DISTRIBUTION AND WAREHOUSING

The Business Paper of the Warehouse Industry

MORE PAY LOAD WITH LESS OVERALL LENGTH

WAREHOUSEMEN everywhere are continually confronted by state laws which limit the axle load, and in long distance work, where many state lines may be crossed, it is difficult always to be on the safe side.

More and more of them are learning that an Engine-Under-the-Seat Autocar, with a rear axle load of, for example, 18,000 pounds, can give them 3000 pounds more pay load and 25 feet less turning circle than trucks of conventional design with the same rear axle load—and that these profitable Autocar advantages are available in a truck whose overall length is more than 4 feet LESS. . . . With Engine-Under-the-Seat Autocars good looks are not deceiving. The power, strength, stamina, speed and up-to-dateness so apparent in the design are paralleled by every performance of the trucks themselves.

● *A Conventional Model Parallels Every Short-Wheelbase Autocar.*

AUTOCAR TRUCKS

PRECISION BUILT

THE AUTOCAR COMPANY, ARDMORE, PA.

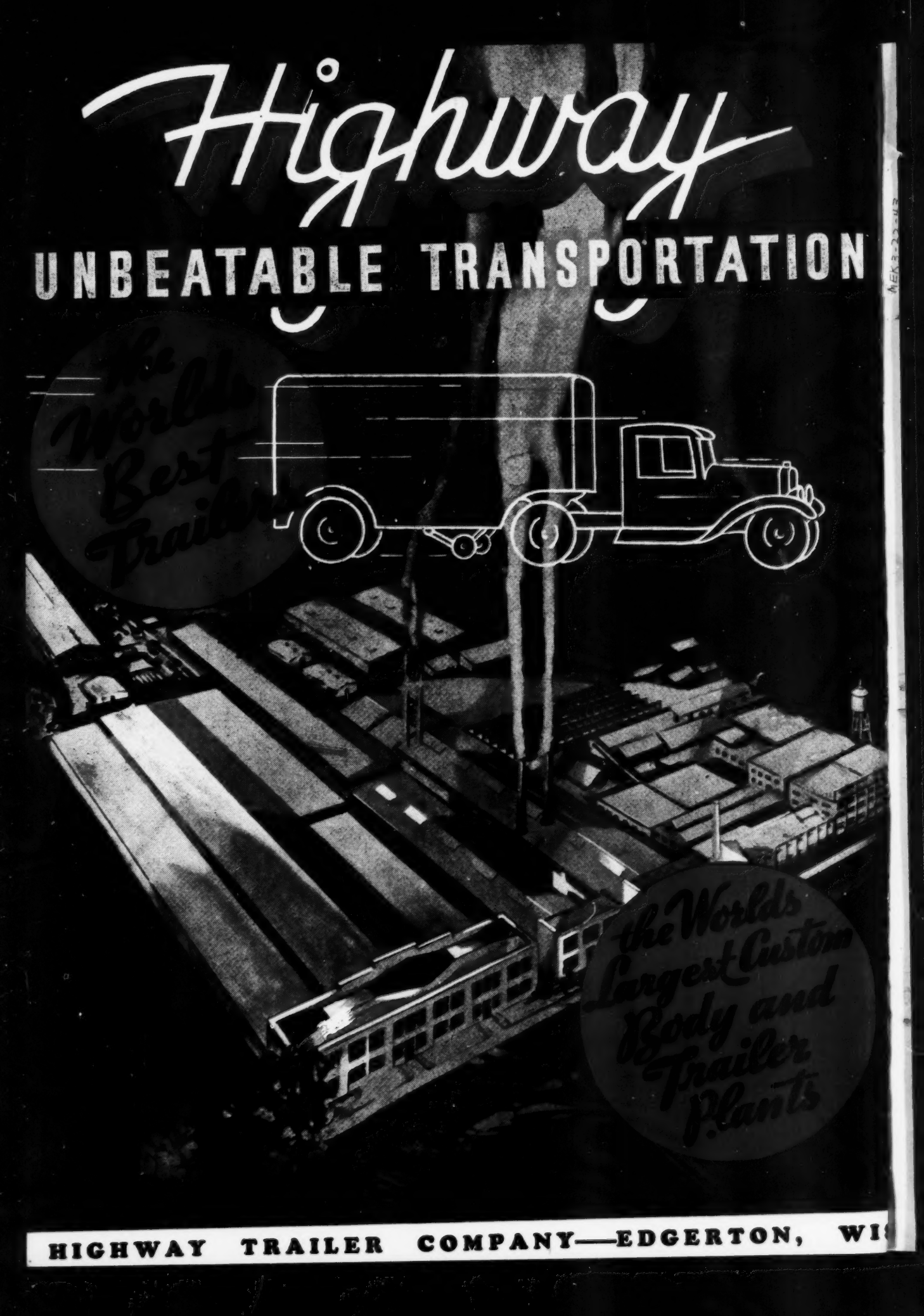
Highway
UNBEATABLE TRANSPORTATION
The World's Best Trailer
the Worlds Largest Custom Body and Trailer Plants
HIGHWAY TRAILER COMPANY—EDGERTON, WI

MEK 3-22-43

Jo

#EK 3-22-43

380.5
D61
v.33
Ja-Je
190701

Without Payload... Where's Your Profit?

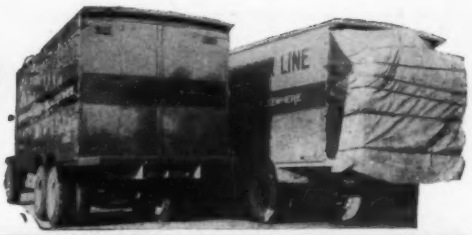

Typical Illustration of the Practical Conversion of Four Wheel Trucks Into Full Capacity Six Wheelers

WAREHOUSEMEN AND DISTRIBUTORS

Five Standard Models—

Utility Six-Wheel Attachments are manufactured in five standard models . . . a correct size and type for every 4-wheel truck, from one ton capacity to the largest size built.

NATIONAL DISTRIBUTION

Buffalo....Frey, The Wheelman, Inc., 520 Ellicott St.
Cambridge.....Perin-Walsh Co., Fifth and Bent Sts.
Chicago....Schukraft and Co., 1201 Washington Blvd.
Cleveland..Truck Engineering Corp., 1802 E. 38th St.
Council Bluffs.....Omaha Standard Body Co., 2411 West Broadway
El Paso .....Walter Pofahl, 620 Texas St.
Fresno.....Utility Trailer Sales Co., 630 R St.
Honolulu.....Schuman Carriage Co., P. O. Box 2281
Indianapolis.....Indiana Wheel & Rim Co., 34 W. North St.
Kansas City.National Steel Products, 1611 Crystal Ave.
New York City.....Metropolitan Truck Equip. Corp., Third St. and West Ave.
Los Angeles.....Utility Trailer Sales Co., 1600 S. San Pedro St.
Oklahoma City.....Leland Equipment Co., 1637 W. Main St.
Philadelphia.....United Wheel & Rim Service, Inc., 1412 Fairmount Ave.
Phoenix.....The O. S. Stapley Co., 723 Grand Ave.
Portland.....Murry Jacobs Co., 146 N. Sixth St.
Richmond.....Baker Equipment Engineering Co., Summit and Rockbridge Sts.
Sacramento..Utility Trailer Sales Co., 440 N. 16th St.
St. Louis.....Herman Body Co., 4420 Clayton Ave.
Salt Lake City....The Lang Co., 267 W. First South
San Antonio..San Antonio Body Co., 823 Roosevelt Ave.
San Francisco.....Utility Trailer Sales Co., 1242 Mission St.
Seattle.....Murry Jacobs Co., 528 First Ave., South
Spokane.....General Machinery Co., P. O. Box #3
Tulsa.....Leland Equipment Co., 515 W. Archer St.
Washington.....Washington Equipment Corp., 1003 Wisconsin Ave. N. W.

NOW IS THE TIME TO ECONOMIZE ON YOUR TRANSPORTATION EXPENSES

UTILITY

Pioneered and Developed the Six-Wheel Attachment for Motor Trucks

DOUBLE TRUCK PAY-LOADS

FOR protection of highways the capacity of a truck is limited to the number of wheels and tires that carry the load. By increasing the number of wheels and distributing the weight over more tires much greater pay-load may be safely carried.

UTILITY Six-Wheel Attachments are meeting these requirements by adding two extra wheels to four-wheel trucks increasing the pay-loads and also reducing the operating costs.

RELIEVE OVERLOADING

By the application of UTILITY Six-Wheel Attachments, the drive axle, springs and tires are relieved of the usual overload, which is the direct cause of much trouble and expense in the maintenance of four-wheel trucks. When the Attachment is installed the excessive weight is transferred from the drive axle to the Attachment axle, thereby eliminating the overload on drive wheels.

REDUCE TIRE COSTS

UTILITY Six-Wheel Attachments eliminate the necessity for using large tires on the drive wheels, since the required weight can be carried by the increased number of smaller tires—which are less expensive. The truck capacity may be greatly increased and tire costs reduced.

FOR ALL MAKE TRUCKS

UTILITY Six-Wheel Attachments are manufactured in several sizes for all standard make trucks, including those in the Ford and Chevrolet class.

These attachments are readily adaptable to various size truck frames and enable correct spacing of axles for different size tires. No changes are necessary in the truck's construction. The installation is simple and requires but a few hours labor time.

Write today for illustrated folder, "Double Truck Pay-Loads," giving full information on construction and uses of Utility Six Wheel attachments.

UTILITY TRAILER MANUFACTURING CO.

Box 1407, Arcade Annex, Los Angeles, California

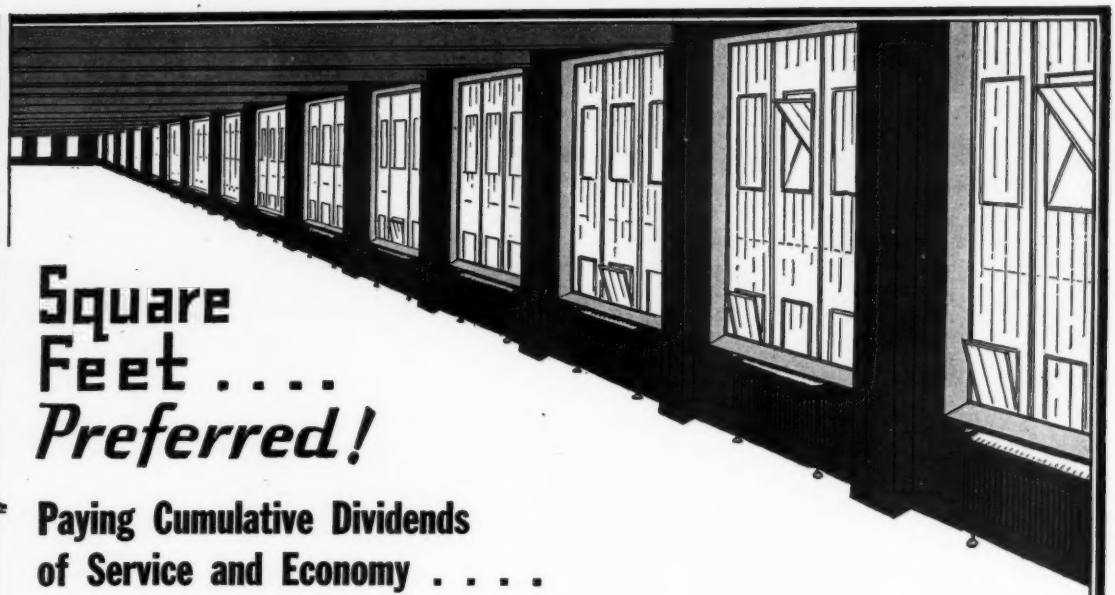

Square Feet .... *Preferred!*

Paying Cumulative Dividends of Service and Economy . . . .

SPACE—Executive, sales, display, manufacturing, storage and shipping, in the . . .

PORT AUTHORITY
COMMERCE BUILDING

is of such unique character that there is no adequate basis of comparison with other offerings in New York.

For the first time in the history of industrial construction in Manhattan, a building has itself become an active, participating, beneficial force in the conduct of its tenants' business.

The fruit of many years of intensive study of merchandising operations in the Metropolitan Area, this building provides structural ingenuity and perfection of mechanical equipment that effect phenomenal economies by centralization of all activities on a single floor, reduction of truck-mileage, and elimination of a large proportion of wasteful handling and rehandling of goods.

A survey of the field of available space in the Metropolitan Area discloses nothing that can offer competition in value per rental dollar!

For further information apply to

PORT OF NEW YORK AUTHORITY

Real Estate Dep't 111 Eighth Ave., N. Y.

BROWN-WHEELOCK HARRIS & CO.

22 East 40th Street *General Renting Agents*

BROKERS FULLY PROTECTED

DISTRIBUTION AND WAREHOUSING

The Business Paper of the Warehouse Industry

Established 1901 Reg. U. S. Patent Office

PUBLISHED ON THE FIRST OF EACH MONTH BY
DISTRIBUTION and WAREHOUSING PUBLICATIONS, Inc.
249 West 39th Street, New York City
Phones, LOngacre 5-6120 and 5-6121
Andrew K. Murray, President and General Manager
Kent B. Stiles, Vice-President
H. S. Webster, Jr., Secretary
E. P. Beebe, Treasurer

EDITORIAL DEPARTMENT
Kent B. Stiles, Editor
H. A. Haring, Contributing Editor
Leo T. Parker, Legal Editor
F. Eugene Spooner, Motor Freight Editor
Washington Bureau, 1157 National Press Building,
George H. Manning, Manager

BUSINESS DEPARTMENT
Andrew K. Murray, Business Manager
P. J. O'Connor, Eastern Manager

CHICAGO BRANCH OFFICE
300 West Adams St. C. B. Palmer, Rep.

So. Calif., 1595 Pacific Avenue, Long Beach. Don F. Harner
San Francisco, 1045 Sansome Street. Charles H. Woolley
Portland, Ore., 5th and Oak Sts. L. Van Anderson
St. Louis, 1251 Syndicate Trust Building. Roy M. Edmonds
Texas, 301 Book Building, San Antonio. B. C. Reber

Copyright, 1934, by Distribution and Warehousing Publications, Inc.

Subscription Rates

United States	$3.00 per year
Canada	3.50 per year
Foreign Countries	4.00 per year

Single Copies, 30c. each; except January Issue, which is sold only in connection with a regular annual subscription.

Entered as second-class matter January 29, 1916, at the Post Office at New York, N. Y., under the Act of March 3, 1879. Additional entry at Phila., Pa.

Vol. 33 JANUARY, 1934 No. 1

Where to Buy 84
Index to General Advertisers 360
Index to Directory of Warehouses 94

ACKNOWLEDGMENT

IN connection with the effort to keep warehousing informed regarding developments in the merchandise, household goods and cold storage NRA code situations across the recent months, *Distribution and Warehousing's* editor and its Washington Bureau wish to extend this New Year's greeting of appreciation to the following.

F. L. Bateman, Chicago, chairman of the N. F. W. A. code committee.

A. Lane Cricher, Washington code representative of the A. W. A. merchandise division.

Elmer Erickson, Chicago, chairman of the A. W. A. merchandise division code committee.

Frank A. Horne, New York, chairman of the A. W. A. cold storage division code committee.

Martin H. Kennelly, Chicago, president of the N. F. W. A.

Wilson V. Little, Chicago, general secretary of the A. W. A.

William M. O'Keefe, Chicago, executive secretary of the A. W. A. cold storage division.

Sidney A. Smith, Chicago, president of the A. W. A. merchandise division.

D. L. Tilly, New York, general vice-president of the A. W. A.

Ralph J. Wood, Chicago, secretary of the N. F. W. A.

It has required many telegrams, long distance telephone calls and personal interviews to assure adequate interpretation, in printed word, of the kaleidoscopic picture of warehousing's contacts with NRA at Washington. Without the unselfish cooperation of the executives mentioned, the job could not have been done, and the editor feels that the industry is indebted to them.

—Kent B. Stiles.

The Confidence of Shippers—

As indicated by the increasing number of prominent manufacturers and national distributors who use this national group of warehouses is impressive testimony of their record of service.

For the best in warehouse service use

THE MEMBERS OF THE

CENTRAL DISTRIBUTION BUREAU

General Motors Bldg.
N. Y. C.

Tel. Circle 7-6046 H. C. WALL, MGR.

—MEMBERS—

CHICAGO
Western Warehousing Co.
323 West Polk Street

CLEVELAND
The Ohio Terminal Co.
3540 Croton Ave.

KANSAS CITY
Walnut Storage & Dist'g Co.
2020 Walnut Street

LOS ANGELES
Los Angeles Warehouse Co.
316 Commercial Street

MINNEAPOLIS-ST. PAUL
St. Paul Term. Whse. Co.
Minneapolis Term. Whse. Co.

NEW ORLEANS
Commercial Term. Whse. Co.
400 N. Peters Street

PHILADELPHIA
Bailey Warehouses
Delaware Ave. & South St.

PORTLAND, ME.
Atlantic Storage & Whse., Inc.
71 Kennebec St.

SALT LAKE CITY
Security Storage & Comm. Co.
234 So. Fourth St.

SAN FRANCISCO
Central Whse. & Drayage Co.
164 Townsend St.

ST. LOUIS
St. Louis Mart
1220 Spruce St.

What's New • Shop Equipment Accessories Trade Literature

If you desire further information regarding products listed below, or copies of literature mentioned, we will gladly secure same for you. Just check the number in coupon and mail it to DISTRIBUTION & WAREHOUSING

1—**Bullets Won't Bounce.** An armored car that protects bystanders from ricocheting bullets. Consists of a shell of aluminum and a layer of 1½-in. Dry-Zero blanket insulation over the crucible steel armor plate. This traps bullets striking the body and prevents them from rebounding after they hit the armor. Built by Gustav Schafer Co.

2—**Nut Locks Automatically.** The Cole automatic lock nut, recommended for application where life and property are endangered in the case of nuts coming loose. This nut is said to have been in experimental use for 5 years by railroads and to have proven entirely reliable. Is supplied in both square and hexagonal forms and works on regular commercial and heat-treated bolts. No special tools are required and any wrench fitting the nut can be used on it. Locks automatically.

3—**Solderless Terminal.** Screws on battery cable like a nut on a bolt. Threads in terminal neck are deep and sharp. These threads take hundreds of bites into copper core of cable making a connection of great tenacity and of the highest electrial conductivity. A quick battery cable repair. Price 30 cents. Maker, Thompson-Neavylon & Co.

4—**Battery Water Gage.** Clearly indicates at all times whether water in battery is high or low. Quickly and easily installed in or below dashboard. After mounting, it is simply necessary to attach one terminal of connection wire to gage and the other to middle battery cell. Price $1.35. Maker, King-Seeley Corp.

5—**Gyro Spark Plugs.** The Gyro cartridge fire spark plugs shoot jets of flame into every part of the combustion chamber, converting fuel ordinarily wasted into more power. Force of charge of flame past electrode gaps cleans the points and porcelain, preventing oil or carbon accumulating. Maker, American Gyro Co.

6—**Generator Control.** The Red Cat generator control provides finger-tip control of the current output. A turn of the knob will give any charging rate required to suit driving conditions. Easily installed and is designed especially for radio and heater equipped vehicles, long trips and cars fitted with free wheeling. Protects battery and generator. Maker, G. A. Roth Mfg. Co.

Keep Posted on Trade Literature

7—**Safety Manual for Truck Operators.** A 48-page, illustrated book of facts concerning the subject of safety that can be put immediately into use. Given free by the B. F. Goodrich Rubber Co.

8—**Wheel Alignment.** A real aid for trouble shooting. First, a wall chart giving manufacturers alignment specifications on all 1933 cars. Second, a heavy sheet metal wall chart measuring 16 x 6½ in., listing over 80 possible causes of alignment trouble, together with suggested remedy. Issued by Bear Mfg. Co.

9—**How to Use Trailers Profitably.** Fruehauf Trailer Co. furnishes a 35-page book that gives complete costs for 4- and 6-cylinder trucks, with seperate tables of cost figures on various size trailers. This enables truckmen through cost comparisons to determine how they can profitably employ trailers.

10—**Brake Relining Manual.** A valuable aid in brake maintenance, containing 124 pages filled with facts on relining, adjusting, trouble-shooting. Sent free.

11—"Reasons for the Legal Recognition of the 6-Wheel Truck and for Uniform Motor Vehicle Legislation" is the title of a booklet that gives wide information in non-technical form and is illustrated. The author is F. M. Higgins, of the Research Dept. of The Four-Wheel-Drive Auto Co.

12—**Questions and Answers on Diesel Engines.** A bulletin issued by Cummins to cover the subject in a general way and including practically all types of Diesels. Sent free.

13—Economies of six-wheel operation. A folder showing how it is possible to increase haulage profits from 35 to 50 per cent through the use of six-wheel units. Also shows that by distributing load over six wheels instead of four, many of the state restrictions in regard to weight are in most cases overcome. All of the major cost factors are considerably reduced, according to the Federal Motor Truck Co. which publishes this folder.

14—**Free Cost Recording System.** To point the way to more efficient cost records in commercial vehicle operation, the Dodge Brothers Corp. offers to mail a copy of an interesting and valuable book on the subject. This book is a complete record and bookkeeping system and records truck work in terms of mileage, hours of operation, trips, stops, loads, gross earnings, wages, etc. Expenditures are broken up into fuel and oil costs, repair, accident repairs, and indirect costs, the latter including overhead, taxes, etc. All questions about setting up reserves for repairs, depreciation, etc., are answered.

15—Tire maintenance information of a character that will lead to real economies in fleet costs is contained in book offered by Goodrich Rubber Co. Ask for "Truck & Bus Tire Facts."

16—Rear axle maintenance is the subject of a free book which shows how to remove and install all different types of axle shafts in the shortest possible time, how to remove broken shafts, adjust axle shaft endplay, how to adjust ring gear and pinion, etc. Illustrates each different type of axle construction and tells how to select the axle shaft that will do the best job. Fully illustrated and timely. Published by Brandt-Warner Mfg. Co.

17—"Cutting Distribution Costs with Motor Trucks" represents a valuable collection of facts to guide warehousemen and motor freight operators in selecting the most economical types and sizes of hauling equipment. Published by General Motors Truck Co.

18—**Trouble Shooting.** A very convenient and complete listing of motor car operating ailments with copy and illustrations covering their solution. A novel way is used to make easy the location of information, this being accomplished through the use of different chapter headings so located at the center of the book that a glance is only necessary to produce the page on which the trouble is listed. This is published by Standard Oil of New York.

January

Distribution & Warehousing,
249 W. 39th Street,
N. Y. City.

Please have forwarded to us without obligation complete information covering products or literature checked below:

1 3 5 7 9 11 13 15 17

2 4 6 8 10 12 14 16 18

Signed ..... Company .....

Street .....

City ..... State .....

A National System of Warehousing

WHICH INCLUDES

Complete branch house service.

The best facilities available in primary distributing centers.

Modern terminals.

Private railroad sidings.

Materials handling equipment.

Motor truck fleets—all capacities.

Competent and efficient management.

Experienced, well trained organizations.

Financial integrity and responsibility.

A recognized leadership and prestige.

Receipts issued by responsible warehouses make acceptable collateral.

Intimate familiarity with local traffic conditions, motor freight routes, etc.

Prompt service to many customers from one branch stock.

Elimination of damage in transit.

Saving in transportation costs.

Flexibility to conform to your requirements.

Storing, handling, reshipping and trucking on a per package basis.

Storage space leased by the square foot or the building.

Accurate stock records.

Office space, telephone and stenographic service for your salesmen.

Specialized services, weighing, sampling, fumigating, inspecting, repacking or reconditioning.

May we confer with you about your special requirements?

BOSTON, MASS.
Fitz Warehouse & Distributing Co.
131 Beverly St.

BUFFALO, N. Y.
Larkin Terminal Warehouse
680 Seneca St.

CHARLOTTE, N. C.
Union Storage & Warehouse Co., Inc.
1000 W. Morehead St.

CHICAGO, ILL.
Griswold-Walker-Bateman Co.
1525 Newberry Ave.

CLEVELAND, OHIO
Lederer Terminal Warehouse Co.
1531 W. 25th St.

DALLAS, TEXAS
Interstate Fireproof Storage & Transfer Co.
301 N. Market St.

DES MOINES, IOWA
White Line Transfer & Storage Co.
Fifth Ave., Market to Vine

DETROIT, MICH.
Central Detroit Warehouse Co.
Fort & 10th Sts.

EVANSVILLE, IND.
Mead Johnson Terminal Corp.
1830 W. Ohio St.

GRAND RAPIDS, MICH.
Columbian Storage & Transfer Co.
435 Ionia Ave. S.W.

KANSAS CITY, MO.
W. E. Murray Transfer & Storage Co.
2015 Grand Ave.

LOS ANGELES, CAL.
Metropolitan Warehouse Co.
1340 E. 6th St.

MINNEAPOLIS, MINN.
Kedney Warehouse Co.
617 Washington Ave. N.

NEW ORLEANS, LA.
Maloney Trucking & Storage, Inc.
1200 S. Front St.

NEW YORK, N. Y.
Independent Warehouses, Inc.
415 Greenwich St.

PHILADELPHIA, PA.
Pennsylvania Warehousing & Safe Deposit Co.
113 S. 3rd St.

PORTLAND, ORE.
Colonial Warehouse & Transfer Co.
1132 N.W. Glisan St.

ROCHESTER, N. Y.
Rochester Storage Warehouses, Inc.
25-27 N. Washington St.

ST. LOUIS, MO.
St. Louis Terminal Warehouse Co.
826 Clark Ave.

ST. PAUL, MINN.
Kedney Warehouse Co.
8th & John Sts.

SALT LAKE CITY, UTAH
Central Warehouse Co.
520 W. 2nd St.

SAN FRANCISCO, CAL.
South End Warehouse Co.
631 2nd St.

SCRANTON, PA.
Quackenbush Warehouse Co.
Penn Ave. & Vine St.

SEATTLE, WASH.
Winn & Russell, Inc.
10 4th Ave. S.

TULSA, OKLA.
Joe Hodges Fireproof Warehouses
802 Archer St.

For prompt, accurate and detailed information regarding the services and facilities of one or all of these successful warehouses, write, wire or phone this central bureau which is maintained by them for your convenience.

ALLIED DISTRIBUTION INC.

CHICAGO OFFICE:
W. D. Leet — J. D. Collier
1525 Newberry Ave. — Telephone—Canal 2770

NEW YORK OFFICE:
F. J. Tully
415 Greenwich St. — Telephone—Walker 5-4600

Table of Contents This Month•••••

Articles

Warehousing and the National Recovery Act— PAGE

Furniture Warehousing to Have Its Own Code Independent of Trucking. By Stephens Rippey 17
Merchandise Code Before Johnson for His Signature 18
Text of the Merchandise Warehousing's Trade Code as Apparently to Be Finally Approved..... 19
Hearing on Cold Storage Code Under AAA Expected to Be Announced Feb. 1 23
New Jersey Household Goods Code Becomes State Law 23
Warehousemen Back Effort to Control Expansion in Office Space 23
Freight Forwarding Code Is Approved by the President. By Stephens Rippey 24
Trucking Code Is Expected to Be Approved in February 25
Trucking Interests Renew Fight Against Solid Fuel Code 25
"The Ten Commandments of the NRA." By Harry H. Cremeens 25
Massachusetts Warehousemen Preparing NRA Programs 58
California Recovery Code Is Being Enforced 58
Connecticut Movers Ready for NRA Operation 58

Warehousing's Business Situation in the First Month of the New Year 11
I.C.C. Admonishes Railroads to Cease Cut Rate Competition. By Stephens Rippey 12
I.C.C. Decision in Ex Parte 104, Part 6, Interpreted. By John J. Hickey 14
Merchandise Warehousing's Occupancy Curve Continues Upward Movement 26
Distribution Article No. 99. Making Small Accounts Show Revenue. By H. A. Haring 28
Annual Review and Forecast. Compiled by Kent B. Stiles 35
Developing New Business No. 96. New Products Reaching Your City. By H. A. Haring 48

Departments

Shop Equipment. Accessories. Trade Literature..... 4

The Family Album:
No. 116. Frank A. Horne. By Elizabeth Forman..... 28
No. 117. Sidney A. Smith. By Carleton Cleveland..... 29

From the Legal Viewpoint. By Leo T. Parker..... 46

"Two Bits" (Vol. XI, No. 4). By Kent B. Stiles..... 51

Motor Freight and Transportation. By F. Eugene Spooner
Injunction Suit Alleges Store-Door Operations Abridge NRA. 27
Rails Accused of Chiseling to Compete with Trucking..... 52
Blue Eagle Withdrawn from Trucking Firm..... 53
I.C.C. Suspends W. & L. E. Store-Door Tariffs..... 53
I.C.C. Permits Central Carriers to Continue Trucking..... 53
Do Heavy Trucks Contribute Share of Highway Cost?..... 54
Dismissal of A.T.A. Complaint Against Railway Express Recommended 54
Truck Tax Evasion Coupon Purposed in Colorado..... 54
N.A.C.C. Objects to Federal Control Over Trucking Rates... 55
Ten Central States Set Up Reciprocity Machinery..... 55
Upset of Colorado Tax Law Benefits Warehousing..... 55
A Reciprocity Law Is Enacted by Kansas..... 55

With the Associations:
Beebe Reelected President of Michigan F.W.A. 56
Sidney A. Smith New President of Illinois Group..... 57
Schramm, Jr., Renominated by New York F.W.A. 57
Mulligan Nominated by New Jersey F.W.A. 57
Denver Newspapers Refuse to Ban Advertising..... 57
Stubbs New President of Kansas City Truck Local..... 58
Missouri Valley Chapter Supports Midwest..... 58

New Buildings, Incorporations, Etc. 66

"Andy Says" 93

News Features

Denver Warehouse Establishes Affiliated Merchandise Mart.... 45
PWA Expected to Reject Kansas City Loan Request..... 45
Los Angeles Chamber Gives Aid to Local Warehouses..... 50
Mississippi Avenue Warehouses Established in E. St. Louis.... 59
Bomb Damages Perky Bros. Garage in Kansas City..... 60
Smith Elected President of Lee Terminal in Tampa..... 60
Necrology: Lee Orcutt, p. 62. W. H. Potter, Louis Leritz..... 61
Detroit Warehousemen See Business Pick-Up..... 61
Warehousing Contributed to Columbia's Rose Bowl Victory..... 62
Sues for Bond Purchase Price in Milwaukee Terminal Case..... 62
Los Angeles Group Protests Against Free Pier Storage..... 62
Federal of Boston Installs Cold Storage Plant for Liquors..... 63
Mandamus Order Denied in Newark Army Base Situation..... 64
F. B. Cramer Withdraws from Cass & Johansing..... 64
Morgan Appointed Head of New York City's Market Department 65
Adams Interests Cleared of Charges of Breaking Egg Market.... 67
K&E Develops Packing Profits Through Own Lift Vans..... 67
S. L. Smith, Meriden Warehouseman, Elected City's Mayor..... 68

The 1934 Warehouse Directory

How Many Public Warehouses Are There?..... 92
Index of Editorial Features During 1933..... 69
List of Trade Associations and Officers for 1934..... 79
Directory Abbreviations and Their Explanations..... 96

Fitted Exactly to YOUR Requirements

No Matter What They Are!

GMC HEAVY DUTY TRUCKS

The GMC heavy duty line can provide *any* type of equipment—*exactly fitted to your particular needs.* No other line of commercial vehicles is so extensive or complete.

Eleven basic models cover the 5 to 15 ton range. GMC trailer equipment gives capacities to 22 tons. Six heavy duty engines are *regularly* available—uniform-design, 6-cylinder, valve-in-head, all of them! Forty-four distinct chassis . . . 14 rear axles . . . 7 transmissions—are *standard, available* selections for heavy duty use!

And, mark you—every GMC heavy duty truck is a regular production job! *From bumper to tail lamp—every one is truck-built by GMC!*

This is the industry's most comprehensive line of heavy duty trucks and trailers. It is matched, and rounded to completion, by a truck-built line of light and medium duty vehicles from 1½ to 4½ tons capacity.

Fitting commercial equipment *to your particular needs* can be done, with *scientific exactitude,* only with GMCs! The GMC representative is equipped to determine precisely the heavy duty truck that will do your job best . . . and most economically. Write or wire for further details—*today.*

GENERAL MOTORS TRUCKS and Trailers

GENERAL MOTORS TRUCK COMPANY — *Time Payments Available Through Our Own Y. M. A. C.* — PONTIAC, MICHIGAN

An Unbeatable Com b

A COMPLETE and flexible combination of the country's finest distribution facilities, strategically located to offer nationwide service. Carefully selected for responsibility and efficiency, our members can offer you better and more economical service than a branch warehouse of your own. We are prepared to prove it!

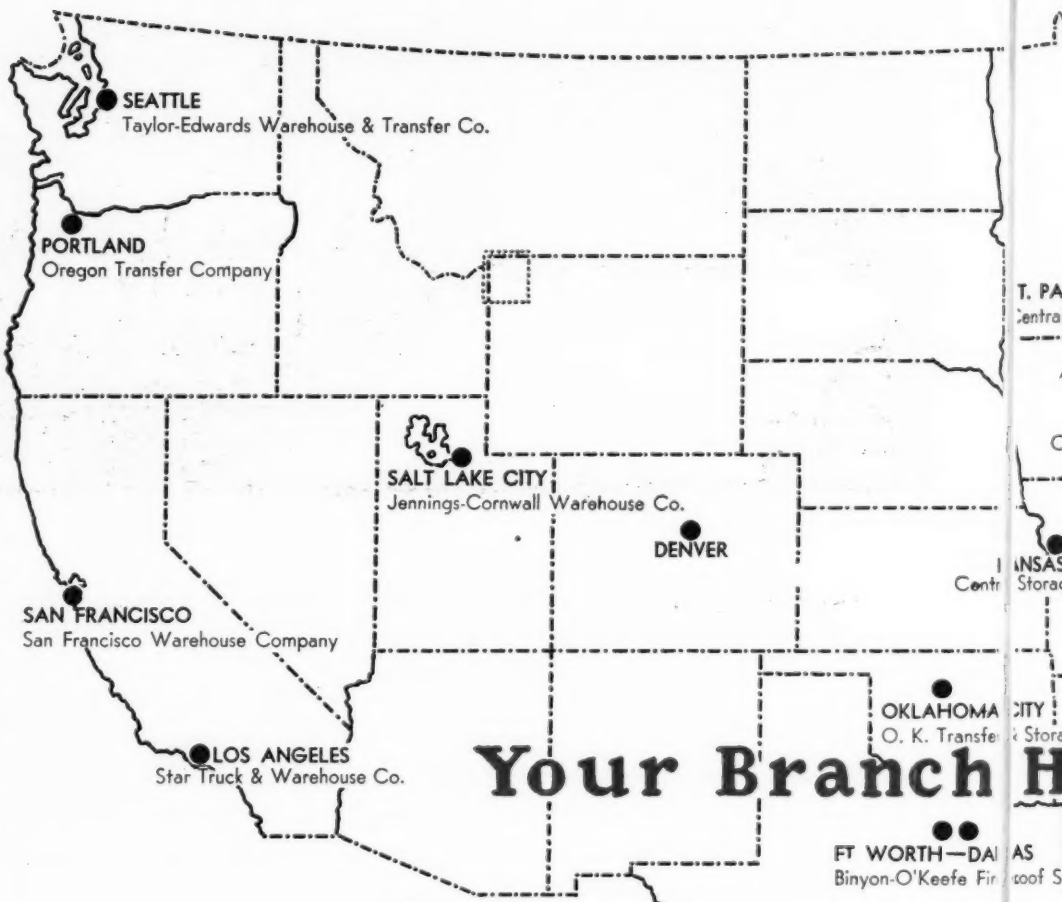

Your Branch H

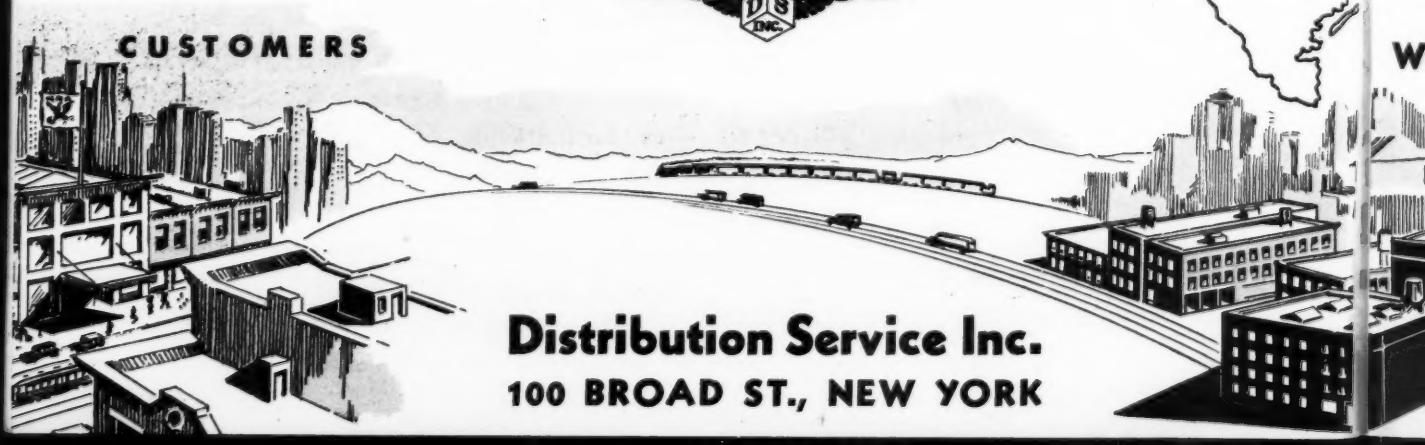

Distribution Service Inc.
100 BROAD ST., NEW YORK

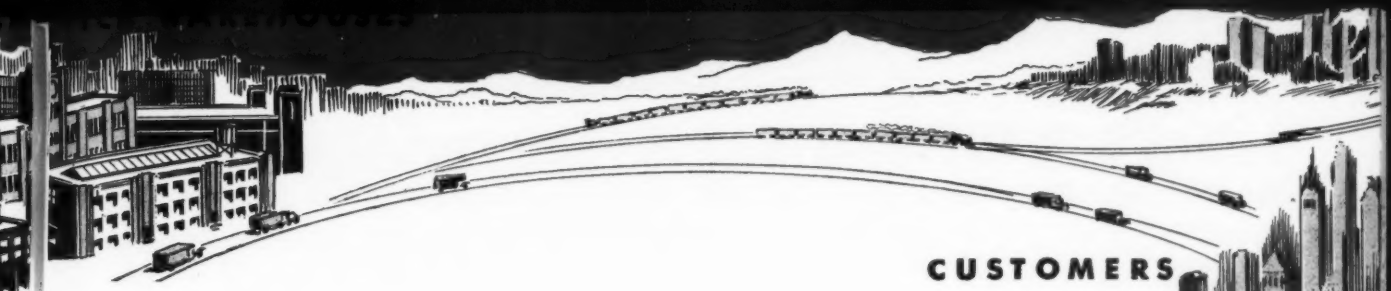

CUSTOMERS

bination of Facilities

BASE your 1934 sales campaigns on a system of distribution that insures prompt, precise delivery and low costs. Operated by specialists in giving splendid service of just this kind, our modern warehouses, located in every leading center of distribution, and completely equipped, provide the perfect solution to your problems. We can prove that, too! Give us an opportunity!

Houses

WAREHOUSES

FACTORIES

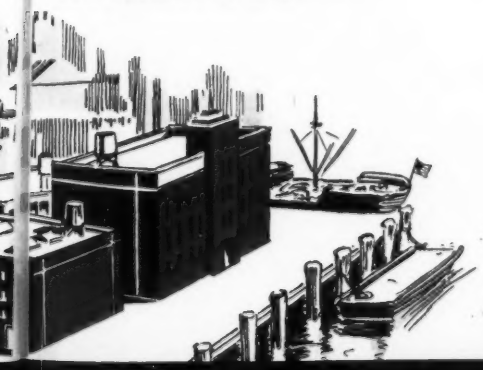

BRANCH OFFICES

427 W. Erie St., Chicago, Ill. 627 Third St., San Francisco, Cal.

"I BOUGHT INTERNATIONALS ***because so many of my friends told me these were the only trucks that could go out and do my work and do it economically."***

—EMANUEL ALBOUM, ***Secy.-Treas.***
Lancaster & New York Motor Freight Service, Inc., Lancaster, Pa.

CONGRATULATIONS are due the Lancaster & New York Motor Freight Service, Inc., on the progress this organization has made since A. Harry Freedman and Emanuel Alboum founded it in 1931. Organized to haul linoleum and candy products between Lancaster, Pa., and New York City, L. & N. Y. M. F. Service, Inc., now numbers among its regular customers well-known companies such as Armstrong Cork & Linoleum Co., Hershey Chocolate Co., Klein Chocolate Co., Bachman Chocolate Co., and Wilbur-Suchard Chocolate Co.

The fleet of Internationals shown on this page was put into service by Mr. Alboum after he had tried out others. Asked why he chose Internationals, Mr. Alboum said: *"Fifty million Frenchmen can't be wrong. Or in other words, I bought Internationals because so many of my friends and business associates told me these were the only trucks that could go out and do my work and do it economically."*

We won't argue with Mr. Alboum's friends on this score—nor will Mr. Alboum. His own experience with these splendid trucks is already showing that there are many good, sound reasons why International Trucks have so many enthusiastic supporters among warehousemen, long-distance haulers, and other truck men.

Talk with any of *your* friends who have International equipment, then ask the nearby International Harvester branch or dealer to demonstrate. You'll find trucks in the line for every kind of work. Sizes range from ½-ton to 7½-ton.

INTERNATIONAL HARVESTER COMPANY
OF AMERICA (INCORPORATED)
606 So. Michigan Ave. CHICAGO, ILL.

Haring on Small Accounts and Revenue—Page 30

DISTRIBUTION AND WAREHOUSING

The Business Paper of the Warehouse Industry

Reg. U. S. Pat. Office.

Volume 33 NEW YORK, JANUARY, 1934 No. 1

Warehousing's Business Situation in the First Month of the New Year

THE first month of the New Year brings apparently brighter prospects for the public warehouse industry. Merchandise warehousing's code of fair competition was on the verge of being signed; indications are that household goods warehousing and moving may be permitted to have its own code independent of trucking; a public hearing on cold storage warehousing's code will be held probably in February; and the domestic freight forwarding industry's code has been signed and is now in effect. The railroads have been ordered by the Interstate Commerce Commission to cease the cut-rate practices which so sorely beset warehousing. And latest Government figures covering merchandise warehouse occupancy suggest continued improvement.

All these situations, covered elsewhere on the editorial pages of this Directory issue of *Distribution and Warehousing,* may be summarized as follows:

1. Gen. Johnson, Administrator of the National Industrial Recovery Act, had the merchandise warehouse code before him on Jan. 24 for signing. Stephens Rippey gives the background on page 18; and the text of the code in its probable final form is published beginning on page 19.

2. Household goods warehousing, as told on page 17, was to be granted its own code according to a Jan. 3 announcement by NRA, which set Jan. 18 for a public hearing (details of which will appear in the February *Distribution and Warehousing).*

Continuing to resist the NRA proposal that furniture warehousing be controlled under the trucking code, the National Furniture Warehousemen's Association is standing by its guns. NRA Deputy Administrators finally have capitulated to the extent that the proposed code of the American Trucking Associations, Inc., now exempts, for a 60-day period, storing, packing, shipping and both local and long distance moving of household goods. The N. F. W. A. will continue to insist that this business be controlled exclusively under a household goods Code Authority by right of law, with a coordinating committee representing trucking and furniture warehousing to be set up to harmonize any differences which may arise.

At the Jan. 18 hearing in Washington came an unexpected development: the Aero Mayflower Transit Co. and Greyhound Van Lines, Inc., joined the American Trucking Associations in opposing the N.F.W.A.'s demand, although United Vans Lines, Inc., sided with the N.F.W.A.

With the battle not definitely won, the N.F.W.A. code group, led by Martin H. Kennelly, the association's president, decided to press the issue in Washington, with a result that the National's annual convention, scheduled for late-January and early-February in Chicago, was postponed for approximately thirty days.

3. Announcement of a public hearing on cold storage warehousing's code was expected to be made about Feb. 1 —see story on page 23. This is the code sponsored by the Association of Refrigerated Warehouses (a division of the American Warehousemen's Association). The cold storage group had been hopeful that the code would be transferred from the Agricultural Adjustment Administration, where it has not made much advancement, to the National Recovery Administration; but President Roosevelt's executive order of Jan. 9 transferring many codes involving food products did not include the cold storage document, which accordingly remains under AAA.

4. The code of the domestic freight forwarding industry as finally approved by President Roosevelt became effective on Dec. 28. It prohibits rebating and rate-cutting and provides for tariff standardization designed to remove unfairness by shippers. Turn to page 24.

5. Cold storage and merchandise warehousing as represented by the Warehousemen's Protective Committee and affiliated groups have won their fight to compel the railroads of the country to discontinue their ruinous competition. By unanimous vote the I.C.C. has directed the rail carriers to increase their storage and handling tariffs to a level comparable with the rates of private warehouse operators. In this case, Ex Parte 104, Part 6, the Commission held that the railroads in their warehousing operations violated the interstate commerce and Elkins Acts. Story begins on page 12.

6. The January release of the Department of Commerce indicates uninterrupted upward movement of merchandise warehousing's occupancy curve. At the close of October, the month covered in the latest available figures, the average occupancy for the entire country was provisionally 64.2 per cent. This was the highest in about eighteen months and represents an advance of 4 per cent over the record low reported at the close of last March. From March through October the occupancy curve had ascended steadily. Oct. 31st's provisional 64.2 per cent was a 2.5 per cent improvement over the mark reached on the corresponding date in 1932.

I. C. C. Admonishes Railroads to Cease Cut-Rate Competition

Unanimous Decision in Part 6 of Ex Parte 104 is Seen as a Complete Victory for Warehousemen's Protective Committee. Trunk Line Carriers Are Held to Have Violated Interstate Commerce and Elkins Acts and Are Ordered to Increase Their Tariffs to Level Comparable with Rates of Private Operators.

By STEPHENS RIPPEY

DISTRIBUTION AND WAREHOUSING'S
Washington Bureau,
1157 National Press Building

AFTER years of effort the merchandise warehousing industry as represented by the Warehousemen's Protective Committee and affiliated groups has obtained a decision from the Interstate Commerce Commission which should end for all time the "free storage" and cut-rate competition of railroad-owned and railroad-controlled warehouses.

The decision, promulgated on Dec. 27, was in Ex Parte 104, Part 6—the Commission's investigation into warehousing and storage by carriers serving the Port of New York.

It represented a smashing victory for the Warehousemen's Protective Committee; the Association of Refrigerated Warehouses (a division of the American Warehousemen's Association); a majority group of the Warehousemen's Association of the Port of New York; the Cold Storage Warehousemen's Association of the Port of New York; the New York State Association of Refrigerated Warehouses; the New Jersey Merchandise Warehousemen's Association; and other warehousing organizations which cooperated in the successful prosecution of the case.

Much credit was given here to John J. Hickey, counsel for the associations named, who led the warehousing forces into the fray and whose masterly presentation of evidence developed such a case that the Commission scarcely had any alternative but to decide the way it did.

Warehousing's victory was complete, with not a crumb of satisfaction left for the railroads. In fact, considerable grief may be in store for the railroads as a result of their ruthless operation of non-paying warehouses, for the Interstate Commerce Commission seems bound under the decision to institute criminal proceedings against the offending carriers.

Such proceedings would be instituted under the Elkins Act, which, among other things, prohibits giving of secret rebates or the carrying of property for less than the published charges. In addition to the criminal proceedings, which would be controlled by the Commission, warehousemen who have suffered actual damage by reason of operation of railroad warehouses, may file damage suits against the railroad-owned plants to recoup some of the revenue they have lost to the carriers.

While Ex Parte 104, Part 6, applied only to the port of New York, the principles laid down by the Commission in its decision apply to railroad-owned or railroad-controlled warehouses no matter where located. The practical effect of the decision will be either to divorce the railroads completely from warehousing operations, except as those operations are an incident to transportation, or to compel the carriers to increase their warehousing charges to a level comparable with those maintained by privately-owned commercial warehouses.

Consequently, the effect of the decision on the warehousing industry is scarcely to be overestimated.

The next move is up to the railroads and, according to Mr. Hickey, the warehousing industry expects them to move quickly. Unless there is complete compliance with the Commission's admonition to "take prompt corrective action," he said, the warehousing industry will demand that the Commission compel compliance. The industry will not allow more than sixty days to elapse before demanding action, he said.

Mr. Hickey said he would recommend that the Warehousemen's Protective Committee form a committee of three to follow up the Commission's decision and to see that it was complied with in all parts of the country. He was plainly elated at the decision and declared the Commission was entitled to the strongest commendation.

"It has, after exhaustive investigation and analysis, unraveled complex facts and outlined the solution of the problem in a concise and understandable manner," he said. "The Commission's conclusions undoubtedly will be followed by the Courts in the future and the chaos that has attended commercial warehousing during the past ten years will yield to law and order. The outcome will be beneficial to the railroads, to the complaining warehouse companies, and to the public."

IN pointing out that it had denied a motion by the Port of New York Authority to extend the investigation to other North Atlantic ports, the Commission warned all carriers subject to the interstate commerce Act that their practices and charges should be adjusted in conformity with the principles announced in the report, saying:

"Failure of the carriers so to adjust their practices and charges should be deemed sufficient reason for the institution of further investigations in conformity with the pending motion."

One of the most important findings of the Commission was that the evidence presented "affords reasonable ground for the belief that the carriers have violated and are violating the provisions of the Elkins Act."

This is as far as the Commission may

go in calling attention to violation of the Elkins Act in one of its own decisions. Its next step should be presentation of the evidence to the Department of Justice for prosecution.

Violation of the Elkins Act by corporations is punishable, upon conviction, by fines up to $20,000 for each separate offense. Individual officers convicted of violating the Act may be fined up to $20,000 or imprisoned in a Federal penitentiary for a period up to two years.

The Commission's specific finding, though brief, was highly significant:

"We find that the respondents' warehousing and storage practices, charges assessed, and allowances made in connection therewith at the port of New York district dissipate their funds and revenues, are not in conformity with efficient and economical management as contemplated by the interstate commerce Act, and are not in the public interest. Respondents are admonished to take prompt corrective action."

The Commission added, ominously, that "this action should not be construed to mean that in the meantime we shall not institute proceedings under the Elkins Act." It is the view of Mr. Hickey that the Commission scarcely can avoid prosecution of the railroads under the Elkins Act in view of its findings and the mandate of the interstate commerce Act which requires the Commission to enforce provisions of the Acts it administers.

An exhaustive analysis of the evidence was presented by the Commission in its report, covering 54 legal-size mimeographed sheets, all single spaced. This evidence has been presented in previous issues of *Distribution and Warehousing*.

Summarizing the evidence and discussing its conclusions, the Commission devoted considerable space to the contention of the warehousemen that railroads have been engaging in a trade activity not embraced in common carrier duties.

The Commission pointed out that under the interstate commerce Act it is the duty of carriers to furnish "transportation," which includes the receipt, delivery, elevation and transfer in transit, ventilation, refrigeration or icing, storage, and handling of property transported.

"While storage of property is clearly within the transportation service which carriers are obligated to furnish," the Commission said, "their duty under these provisions extends only to that storage which is necessarily incidental to transporting such property. To be incidental business the storage must be preliminary either to immediate transportation or immediate removal.

"It is clear that much of the storage service described of record is not such as the carriers are required by the Act to furnish. Assuming, without deciding, that carriers by railroad subject to the Act may not lawfully furnish, directly or indirectly, storage service which is not within their duties as common carriers, leaves the question as to what, if any, action we may properly take in the premises."

The Commission continued that it had been unable to find any provision of the statutes conferring jurisdiction upon it to require a railroad to cease engaging in a business or activity not within its duty as a common carrier of interstate or foreign commerce. If such power exists, said the Commission, it must rest with the Courts or with public bodies other than the commission.

"This view, however, is confined to the bare question of authority to deal with activities, as such, which are not within and do not affect the railroad's duty as a common carrier," the Commission said.

"A different situation is presented where the performance of such services is so related to the performance of common-carrier duties and of such character as to create a violation of the Act, because it is established that in such circumstances the Commission is vested with ample authority.

"It follows that we have authority to require the carriers to cease engaging in the commercial warehouse business, in cases where it is shown that the business is of such a nature that its conduct by the carrier necessarily results in violations of the law administered by the Commission."

Much of the warehousing or storage service under consideration, as well as the handling involved, the Commission said, is not storage incidental to transportation, but is commercial storage. The Commission pointed out that each of the seven trunk lines operating into New York provide transit rules and rates for the storage of westbound freight at their New York warehouses, adding that the rules and rates vary greatly from the generally accepted storage-in-transit practices in a number of particulars.

Included in these particulars, the Commission said, are the practices of removal by owners of the freight, the sale of it locally, its withdrawal for consumption "at any time or in any quantity by means suiting their business needs or inclination."

"Furthermore," said the Commission, "if the goods remain in storage beyond the time limit imposed for in-transit storage, the rates for storage remain the same as applied during such period. In the particulars named the storage partakes of the nature of commercial storage, and the storage involved is not, properly speaking, in-transit storage. The fact that it is designated as such in the carriers' tariffs does not invest it with the characteristics of in-transit storage.

"The motive of the carriers in engaging in the commercial business is to induce shippers to use their rail facilities, and thereby increase the volume of traffic over their respective lines. The lower the aggregate charges for transportation and storage or warehousing services, the greater the inducement. Those engaged solely in the warehousing business must depend entirely upon that business for revenue and profit.

"The rail carriers directly and through dominated and controlled subsidiaries seek out the larger shippers and offer them lower rates for warehousing services and warehouse space than the private warehousemen. It appears of little concern to the railroads that the charges for the warehousing services and space furnished are not compensatory, because they expect to recoup any losses through the revenue derived from rail transportation.

"The conflict of interests is not confined to rail carriers and private ware-

(*Continued on page* 15)

"Right and Justice Have Prevailed," Says Adams

IN a bulletin to members of the Warehousemen's Protective Committee the latter's chairman, T. A. Adams, Sr., chairman of the board of the Manhattan Refrigerating Co., New York, said:

"By this unanimous and favorable decision of the Interstate Commerce Commission the independent warehouse industry of the United States has been given a new lease on life. This has been accomplished through the able and untiring efforts of Judge Hickey.

"This decision is not confined to the practices at the Port of New York district. It covers all common carriers in the United States that are subject to the Interstate Commerce Act.

"It has been a hard fight, but right and justice have finally prevailed.

"Let me say that any man who has an investment in the warehousing industry is indebted to Judge Hickey."

T. A. Adams, Sr., who led the storage interests into battle as chairman of the Warehousemen's Protective Committee

Statement by John J. Hickey, Counsel for the Warehousemen's Protective Committee, Regarding the Commission's Report

ON Dec. 27, 1933, the Interstate Commerce Commission promulgated its report in the Port of New York Warehouse Case, Ex Parte 104, Part 6. The case was instituted in response to the petition of the Warehousemen's Protective Committee and the report evinces the first successful efforts of the Committee in combating the invasion of the railroads into the commercial warehouse business.

It is a report by the whole Commission which expresses the unanimous views of the eleven members of that tribunal. The exhaustive analysis and treatment of the subject in the report provides a strong foundation for protection of the legal rights of warehousemen at any place in this country when disregarded by the railroads in the future.

The findings are comprehensive. The Commission found that the respondent carriers have violated Sections 2 and 3 of the Interstate Commerce Act in that they have subjected the complaining warehouse companies and others to unjust discrimination and undue prejudice; violated Section 6 of the Interstate Commerce Act in that the assailed practices resulted in transportation of freight at rates lower than the filed and published rates; and, that there are reasonable grounds for the belief that the carriers have violated Section 1 of the Elkins Act. The Commission also found that the assailed practices were not in the public interest and were inconsistent with efficient and economical railroad management. These findings leave no room for the railroads in the commercial warehouse field in the future. And the carriers were directed to take "prompt corrective action."

Two years ago, when the Warehousemen's Protective Committee undertook its task, the results of preceding litigation, which had beclouded the important issues, comprised one of its most burdensome problems. No clear-cut right of action in Court by complaining warehousemen remained. The Committee was compelled to select one of many districts in which the railroad invasion of the commercial warehouse business was exceptionally injurious and, using that district for the test case, go to the tribunal, the Interstate Commerce Commission, that had complete jurisdiction of the matter and build the case from the ground upward. Among the many important findings in the Commission report, the following deserve special notice:

Sheets 5, 55, 56. A clear cut distinction of commercial warehouse services, trade activities, from the involuntary storage that is a component part of common carrier service.

Sheets 55 and 56. Although the Commission is without express statutory authority that enables it to compel railroad corporations to "cease engaging in a business or activity not within its duty as a common carrier" the Commission is vested with ample authority to compel such cessation when, as is shown in the case at bar, continuance in such outside business or activity necessarily results in violations of the law administered by the Commission.

Sheets 56, 57. The motive of the carriers in engaging in the commercial warehouse business is an improper motive. Certain of the carrier-controlled warehouse facilities are not available to the general public but only to selected concerns controlling large volumes of traffic.

Sheet 57. In respect to warehouse services performed by separately incorporated companies the Commission said:

"We cannot sustain the view that freight rates and storage or warehousing charges are not to be considered together because the warehousing services are in some instances conducted by separate corporations or companies. The record clearly shows that the interests of the carriers in those corporations or companies extend to complete an active domination and control. The substance and not the mere form of the relations should govern."

Sheet 59. The Commission said:

"The situation here presented is analogous to that considered by the Supreme Court in *New York, N. H. & H. R. Co. v. Interstate Commerce Commission*" etc.

The finding last mentioned is especially welcome. It means that although the regulating statutes do not expressly bar railroads from engagement in trade activities, the prohibition against such engagement arises whenever violations of the regulating statutes are the inescapable results of such engagement. The Committee, in its brief, insistently urged that the intrusion of the railroads into the commercial warehouse business was unlawful under the interpretation of the regulating statutes by the Supreme Court in the year 1906, in the *New Haven Railroad* case. The report of the Commission shows that that case expresses an effectual bar against all railroad intrusion into commercial warehouse business that will be injurious to independent warehouse companies.

Possibly the Port of New York Case reveals the extreme in over-building of warehouse facilities by the railroads and in their reckless cutting of rates for commercial warehouse services below costs of service levels. Possibly that case discloses the extreme of railroad indifference to the rights of independent warehouse companies. But in the absence of opposition by the independent warehouse companies that intolerable condition would spring up elsewhere. It should be borne in mind that the report is not confined to the Port of New York District. The report crystallizes and applies the law elsewhere. On sheet 62 of the report the Commission said:

"All carriers subject to the act are hereby admonished that their practices and charges should be adjusted in conformity with the principles announced in this report."

This report of the Commission and the court decisions in the Baltimore and Philadelphia Warehouse Cases have removed every shred of foundation for the unwarranted intrusion of the railroads into the commercial warehouse business. Warehousemen should obtain and read a copy of the Commission's report. It presents a complete and impartial analysis of the problem in the light of the statutes. It is fortunate that this Federal tribunal has taken the time to make such an exhaustive study of the complex problem and to point out the manner in which the present chaos must be compelled to yield to law and order.

The total investment of the complaining warehouse companies, operating warehouses in the Port of New York District, is approximately $149,000,000. The total investment of warehouse companies throughout the United States who object to railroad engagement in the commercial warehouse business amounts to approximately $1,600,000,000.

(*Continued from page* 13)

housemen, but concerns also the rail carriers as between themselves. The record plainly shows the struggle between the different rail carriers for supremacy in the matter of inducements without due regard for expenditures and profitableness of the business. The conflict of interest applies also as between larger shippers controlling sufficient traffic to enable them to use the carrier-controlled warehousing facilities at non-compensatory rates and smaller shippers who must pay the tariff rates for rail transportation and of necessity use the private warehousing facilities at higher rates than are charged by the carrier-controlled warehouses.

"It should be borne in mind that certain carrier-controlled warehousing facilities are not available to the general public, but only to selected concerns controlling large volumes of traffic. The tariffs provide that arrangements for storage space for westbound shipments in or on railroad piers or warehouses must be made in advance with respondents, or with outside warehouses if stored therein.

"We cannot sustain the view that freight rates and storage or warehousing charges are not to be considered together because the warehousing services are in some instances conducted by separate corporations or companies. The record clearly shows that the interests of the carriers in those corporations or companies extend to complete an active domination and control. The substance and not the mere form of the relations should govern."

The Commission pointed out that in addition to furnishing warehousing services the rail carriers, or their subsidiaries, rent space in stations, piers or warehouse buildings to certain shippers for various purposes, "and the rental exacted is not only below the prevailing rates but is non-compensatory."

This statement was illustrated by citing the Erie lease from the City of New York of Pier 67, with the adjoining water rights, at an annual cost, including incidental expenses, of $58,542, with the pier space being subsequently sub-leased to the Willys Overland Company for $500 a month.

"The Lackawanna lease to the Quaker Oats Company of space on Pier 41 is an example of securing competitive traffic by the offer of non-compensatory rental," the Commission remarked.

In disposing of this non-compensatory leasing, the Commission quoted from its decision in *Leases and Grants by Carriers to Shippers*, 73 I.C.C. 671, 683:

"No justification exists for the leasing of railway lands to industries at a nominal rental charge," the Commission declared. "In cases where nominal or wholly inadequate rentals are reserved in leases it is evident, and indeed conceded, that traffic considerations are the moving cause so far as the carriers are concerned. Where it clearly appears that the traffic of the lessee is in part the consideration for the lease, the conclusion follows almost inevitably that the transaction amounts to a concession to the shipper-lessee, in violation of the Elkins Act and of Sections 2 and 6 of the interstate commerce Act."

The practice of some of the carriers in loading and unloading carload freight for their preferred customers also was condemned by the Commission, which cited an allowance made by the New York Central to the Auto Storage Company and the Mellish Company for unloading automobiles, including removal of material used in stowing the automobiles in the car.

Another practice which came in for specific condemnation was that of the carriers to assume liability for actual loss or damage by fire at a rate of 8 cents per $100 of value per annum. The Commission pointed out that this is much below the rates ordinarily prevailing for such insurance.

The Commission did not seem to be

John J. Hickey, counsel for the Warehousemen's Protective Committee

much impressed by the action of the carriers in increasing some of their storage rates June 1, 1933, after the hearing. It mentioned the increases but pointed out, without comment, that no increases had been made in the rates for storage and handling of crude rubber and wood pulp. On the contrary, the Commission said, subsequent to the date of hearing, the transit period was extended on crude rubber and paraffine from 12 to 24 months and from 12 to 18 months on various commodities, including burlap, pig tin, cocoa beans and pepper.

Crude rubber and wood pulp make up a large proportion of the commodities stored by the railroad-owned warehouses. The Commission remarked that "large quantities of crude rubber have been held in storage at New York at heavy expense to respondents."

"Although the carriers charge all shippers alike the tariff rates for rail transportation, it is obvious that the according of non-compensatory warehousing charges and rental to some shippers and not to all is equivalent to a deduction from the charges for transportation to some shippers and not to others for like and contemporaneous service," the Commission said. "This is clearly prohibited by the Act."

"It is likewise clear that the shippers receiving the benefit of such non-compensatory charges are given undue preference or advantage in violation of Section 3 (1) of the Act, over shippers who have no need of warehousing or storage, or others who for various reasons are compelled to pay the line haul rate undiminished by any such benefits.

"These violations are added to in some cases by the free loading and unloading of carload freight, or payment of allowances therefor, and the handling of freight into and out of storage at less than compensatory rates. The fundamental purpose of the Act is to require fair and equal treatment of shippers, 'to compel the carrier as a public agent to give equal terms to all,' 'to cut up by the roots every form of discrimination, favoritism, and inequality,' and to 'place all shippers upon equal terms'."

The Commission added that "carriers subject to the Act cannot lawfully accomplish violations of these sections by resorting to separate corporations which they dominate and direct."

"The private warehouse companies are 'persons' within the meaning of that word as used in Sections 2 and 3 of the interstate commerce Act," the Commission continued, "and the charges which they are required to pay and the treatment they are accorded by carriers subject to the Act are subject to the provisions of these sections, as well as the provisions of the Elkins Act.

"As shippers they are to be dealt with in accordance with the provisions of the Act. It is, of course, recognized that the rail carriers are under no obligation to place their charges for warehousing services on a basis which will insure a profit to private warehouses if their charges meet the provisions of the statutes.

"But regardless of the effect upon private warehouses the carriers are bound to comply with the law even though such compliance necessitates changes in rates and practices that were designed to attract traffic to their facilities. The present rates and practices of the rail carriers, as considered herein, cannot be justified upon the ground that the aggregate charges are not unreasonable, as not all shippers are accorded the same aggregate charges for like and contemporaneous services."

Particular gratification was found by Mr. Hickey in a statement by the Commission that the "situation here presented is analogous to that considered by the Supreme Court in *New York, New Haven & Hartford Railroad Co. v. Interstate Commerce Commission*, 200 U.S. 361."

The question decided in that case was "has a carrier engaged in interstate commerce the power to contract to sell and transport in completion of the contract the commodity sold when the price stipulated in the contract does not pay the cost of the purchase, the cost of de-

livery, and the published freight rates?" The Supreme Court decided in the negative.

"The above question, as stated by the Court, can properly be paraphrased to cover the situation here presented," said the Commission, as follows:

"Has a carrier engaged in transporting commodities in interstate commerce the power to furnish directly or indirectly storage or warehousing facilities not within its common carrier duty and to act as a private or commercial warehouseman, when the amounts received from such storage and transportation are not sufficient to pay the cost of such storage without a concession from the published freight rates?

"This question clearly must be answered in the negative, and it follows that if respondents are to continue engaging in such business, their charges directly or indirectly for storage or warehousing, and for privileges or services rendered in connection therewith, must be put on a basis which, entirely independent of freight rates, will reimburse respondents for the full costs of such services."

Mr. Hickey said this finding was "especially welcome."

"It means," he said, "that although the regulating statutes do not expressly bar railroads from engagement in trade activities, the prohibition against such engagement arises whenever violations of the regulating statutes are the inescapable results of such engagement. The Warehousemen's Protective Committee, in its brief, insistently urged that the intrusion of the railroads into the commercial warehouse business was unlawful under the interpretation of the regulating statutes by the Supreme Court in the year 1906, in the *New Haven Railroad* case. The report of the Commission shows that case expresses an effectual bar against all railroad intrusion into commercial warehouse business that will be injurious to independent warehouse companies."

The Commission also condemned the competitive waste involved by the entrance of the carriers into the warehousing business. It pointed out that seven of the carriers had expended more than $36,000,000 in connection with the warehouse projects mentioned in the report. The loss incurred by these seven carriers serving the port of New York was more than $1,260,441 in 1931, while the loss per ton of freight stored in-transit ranged from $1.28 to $6.18.

These losses, the Commission pointed out, are added to by losses incurred on freight stored on railroad piers, and in cars, on insurance premiums, and from loans and advances. (The warehousemen estimated that the railroads were losing more than $3,000,000 yearly from their warehousing activities.)

"It seems unnecessary to dwell at length upon the development and results of the situation here presented," said the Commission. "The evidence clearly shows that the carriers themselves are fully aware of the situation. Whether or not initial advantages may have been realized at one time or another, by individual carriers, the result is that a preferred group of large shippers are now the sole beneficiaries, and are so at the expense of the carriers and the general shipping public."

Another part of the Commission's report which was lauded by Mr. Hickey recognizes what he terms a "clear cut distinction" between commercial warehouse services and the involuntary storage that is a component part of common carrier service. To make this distinction the Commission quoted from testimony of a witness for the commercial warehousemen, as follows:

> "Voluntary storage is that which is not contemplated by any condition incorporated in the uniform bill of lading. Such services are performed throughout the country by commercial warehousemen under and pursuant to their private contracts, arrangement and dealing with patrons of warehouses. Such services emanate from solicitation by the party who desires to perform the services and are voluntarily performed by him for hire or reward.
>
> "Involuntary warehousing and storage by carriers of freight which they transport for hire is a service incidental to transportation. Such storage is defined in certain provisions of the uniform bill of lading and results when the consignee does not accept delivery of his shipments promptly. The railroad is then compelled to store the goods at rates sufficiently high to compel the shipper to remove his goods as quickly as possible in order to release the space or the car.
>
> "To summarize, one is a voluntary solicited service of a commercial warehouse concern engaged in trade activities, the other is the involuntary incidental service of the common carrier."

Meaning of "Admonish"

WHAT is the significance of the word "admonish" as used by the I. C. C. in its decision in Part 6 of Ex Parte 104? John J. Hicky, counsel for the Warehousemen's Protective Committee, explains:

"It is not possible to make investigations of similar practices all over the United States. The principles announced in the New York case are applicable to similar practices elsewhere. Therefore, to show clearly that the decision is not confined to practices in the Port of New York district, all common carriers subject to the interstate commerce Act have been admonished to conform with the principles announced in the New York case in respect to practices at all other ports and inland ports."

Mr. Hickey also emphasized the fact that the report was unanimous. This is unusual in cases of such importance. Usually at least one member of the Commission dissents from decisions of great magnitude, but not a dissenting note was heard from the report in Ex Parte 104, Part 6.

The exhaustive analysis and treatment of the subject in the report provides a "strong foundation for protection of the legal rights of warehousemen at any place in this country when disregarded by the railroads in the future," Mr. Hickey said.

He pointed out that two years ago, when the Warehousemen's Protective Committee undertook its task, the results of preceding litigation, which had beclouded the important issues, comprised one of the most burdensome problems it faced.

"No clear-cut right of action in Court by complaining warehousemen remained," he said. "The committee was compelled to select one of many districts in which the railroad invasion of the commercial warehouse business was exceptionally injurious and, using that district for the test case, go to the tribunal, the Interstate Commerce Commission, that had complete jurisdiction of the matter and build the case from the ground upward.

"Possibly the Port of New York reveals the extreme in over-building of warehouse facilities by the Railroads and in their reckless cutting of rates for commercial warehouse services below costs of service levels. Possibly that case discloses the extreme of railroad indifference to the rights of independent warehouse companies. But in the absence of opposition by the independent warehouse companies, that intolerable condition would spring up elsewhere. It should be borne in mind that the report is not confined to the Port of New York district. The report crystalizes and applies the law elsewhere.

"This report of the Commission and the Court decisions in the Baltimore and Philadelphia warehouse cases have removed every shred of foundation for the unwarranted intrusion of the railroads into the commercial warehouse business. Warehousemen should obtain and read a copy of the Commission's report. It presents a complete and impartial analysis of the problem in the light of the statutes.

"It is fortunate that this Federal tribunal has taken the time to make such an exhaustive study of the complex problem and to point out the manner in which the present chaos must be compelled to yield to law and order."

For the present, at least, warehousemen probably will have some difficulty in obeying Mr. Hickey's injunction to obtain a copy of the report, for it is not likely that the Commission will have any of its mimeographed copies available for distribution.

However, the report will be printed later and copies of it may be purchased from the Government Printing Office, probably within a few weeks.

Furniture Warehousing Is to Have Its Own NRA Code

Administration Capitulates to N. F. W. A.'s Insistent Demand for Control Independent of Trucking. Public Hearing Is Set for Jan. 18

By STEPHENS RIPPEY

DISTRIBUTION AND WAREHOUSING'S
Washington Bureau,
1157 National Press Building.

BY knowing the industry's rights under the National Industrial Recovery Act and standing on them to the very end, the National Furniture Warehousemen's Association code committee has won its battle for a separate code for household goods warehousemen.

Announcement was made by NRA on January 3 that a public hearing on the code for the "household goods, storage and moving trade" would be held at the Mayflower Hotel here on January 18. Division Administrator A. D. Whiteside called the hearing, which probably will be presided over by Deputy Administrator E. E. Hughes.

Acknowledgment by NRA of the industry's right to a separate code was won only after a stubborn battle in which the industry, after tentatively agreeing to go along and take a place in the general trucking code, kept its backbone stiff and declined to do business except as a distinct entity.

This battle took place despite the plain provision of the recovery Act that separate industries may have codes of their own.

It was said at NRA that the Administration finally had capitulated to the industry's demands for a separate code because it did not wish further delay in putting the code into operation.

The present plan is to grant the industry a code wholly distinct from that of the trucking industry, whereas the NRA had been trying to get the industry to agree to take a place in the code of the American Trucking Associations, Inc., though with its own code authority and fair trade practices.

The plan contemplates a coordinating committee, composed of representatives of the trucking industry and furniture warehousemen, to iron out any difficulties between the two industries which cannot be settled by the respective code authorities.

Early in December there were indications that the furniture warehousemen would accede to the NRA's demand that they come under the trucking code, providing they were assured complete self-government through their own code authority.

A tentative agreement along this line was reached then after a series of conferences participated in by the following:

Martin H. Kennelly, Chicago, president of the National Furniture Warehousemen's Association.

Clarence A. Aspinwall, president of the Washington (D. C.) Warehousemen's Association.

John L. Wilkinson, Charlotte, southern vice-president of the N.F.W.A. and president of the North Carolina Truck Owners' Association.

W. P. Horton, Raleigh, secretary of the North Carolina T. O. A., representing trucking.

Charles W. Banks, Louisville, representing trucking.

Roy B. Thompson, San Francisco, representing trucking.

James E. Murphy, St. Paul, industrial advisor of the trucking code.

E. E. Hughes, Deputy Administrator, and other NRA staff members.

It was made plain at the time that the proposal was made by the furniture warehousemen as a tentative proposition only and could not become binding until Mr. Kennelly had an opportunity to consult with members of the industry. Subsequent conferences resulted in a final determination that the industry would adhere to its original stand to go it alone.

President Kennelly said there had been some changes in the code since it was originally presented, but these were of minor nature. No changes affecting the major principles of the code have been made, he said.

Merchandise Warehousing Code Expected to Be Signed by Johnson Before Feb. 1

DISTRIBUTION AND WAREHOUSING'S
Washington Bureau,
1157 National Press Building

By STEPHENS RIPPEY

AFTER weeks of conferences, disappointments and delays the merchandise warehousing trade's code of fair competition under NRA was on its way to final approval by Administrator Hugh S. Johnson in the latter part of January. A final draft of the document had been prepared [see opposite page] and had received the approval of virtually everyone whose signature was needed. A. Lane Cricher, Washington representative of the merchandise division of the American Warehousemen's Association, was hopeful on Jan. 24 the code would receive Gen. Johnson's signature before the close of the month.

Under the executive order issued by the President empowering General Johnson to sign codes covering industries with fewer than 50,000 employees, the merchandise code will not have to go to the White House for President Roosevelt's signature. This was expected to advance the signing by at least a week, for codes sent to the White House have encountered considerable delay due to the tremendous burden of work placed on the President.

The code was drafted in what its proponents had hoped would be its final form early in December. In that form it did not differ in principle and intent from the code presented at the public hearing, though it differed considerably in language.

It was language, in fact, which caused the greatest delay, and not any major principle involved in the code. Conferences by the dozen have been in progress between Mr. Cricher and various NRA representatives during the months which have elapsed since the hearing.

These were necessary because of frequent changes in mind by NRA officials who demanded substitution of one word for another and asked rewriting of paragraphs and sections for purposes of clarification. The code was literally nursed by Mr. Cricher from office to office, and painstakingly explained by him to official after official until it finally found its way to the desk of General Johnson.

The principal changes were in the administrative section, the definition of merchandise warehousing trade, and provision that tariffs and changes in tariffs are to become effective 10 days after filing with the code authority.

The change in the administrative section provides for election of members of the code authority, with each individual member of the industry having one vote regardless of size.

The code as presented at the public hearing had provided for appointment of the code authority by the president of the A.W.A. merchandise division upon approval by the division's executive committee. As amended, the code permits appointment of members of the code authority, pending the election, which must be held within 60 days after the effective date of the code.

It was the intention of the proponents, however, that no members of the code authority be appointed if the code were approved before the end of January. Notices were sent from the Chicago offices of the merchandise division to every known member of the trade, advising them of the purpose of the association to hold the election at St. Louis on Feb. 8 and 9, assuming the code was approved by that time.

The industry expansion provision, urged by the industry at the public hearing last October, remains out of the code. While no reference is made to it in the document, it is the understanding of the industry that a survey will be made to determine whether there is necessity for additional facilities. This survey will be conducted by the Code Authority, which will make recommendations to the Administrator with a view to including an industry expansion provision in the code later.

The revised definition of merchandise warehousing trade follows:

"The term 'Merchandise Warehousing Trade' or 'Trade,' as used herein includes the furnishing, for a consideration, of warehousing services for goods, wares, and/or merchandise, except:

(a) grain in bulk (grain elevators);

(b) used household goods and/or used personal effects (household goods warehouses, parcel rooms, and safe deposit vaults);

(c) used vehicles (public garages);

(d) such goods, wares, and/or merchandise as require for their preservation artificial refrigeration below 45 degrees Fahrenheit (cold storage warehouses);

(e) warehousing services performed by those who are engaged in warehousing only agricultural commodities that are grown in their immediate area;

(f) such warehousing services as may be required by the Interstate Commerce Act to be furnished by common carriers."

No changes of consequence were made in the labor provisions, the basic hours and wages remaining the same as in the code presented at the hearing.

Much discussion took place between Mr. Cricher and Executive Secretary Wilson V. Little of the merchandise division, who was here in the early part of December, and NRA officials over the wording of the "adequate rate" paragraph of Article VIII. As finally agreed upon it differs considerably from the paragraph in the code presented at the October hearing. The revised version reads:

"Such adequate rate or charge shall not be less than the lowest reasonable cost in the locality for the type of service for which the rate or charge is operative. Such reasonable cost shall comprehend fair and reasonable rates of pay to labor and include all other items of expense and overhead as determined by cost accounting methods

(Concluded on page 23)

The Merchandise Warehousing Trade's Code of Fair Competition

ARTICLE I.
PURPOSES

TO effectuate the policies of Title I of the National Industrial Recovery Act, the following provisions are established as a Code of Fair Competition for the Merchandise Warehousing Trade, and shall be the standard of fair competition for such trade, and shall be binding upon every member thereof.

ARTICLE II.
DEFINITIONS

THE term "Merchandise Warehousing Trade," or "Trade," as used herein includes the furnishing, for a consideration, of warehousing services for goods, wares, and/or merchandise, except:

(a) grain in bulk (grain elevators);
(b) used household goods and/or used personal effects (household goods warehouses, parcel rooms, and safe deposit vaults);
(c) used vehicles (public garages);
(d) such goods, wares, and/or merchandise as require for their preservation artificial refrigeration below 45 degrees Fahrenheit (cold storage warehouses);
(e) warehousing services performed by those who are engaged in warehousing only agricultural commodities that are grown in their immediate area;
(f) such warehousing services as may be required by the Interstate Commerce Act to be furnished by common carriers.

The term "employee" as used herein includes anyone engaged in the Merchandise Warehousing Trade in any capacity receiving compensation for his services, irrespective of the nature or method of payment of such compensation.

The terms "employer," "warehouseman," or "merchandise warehouseman" as used herein include anyone by whom any such employee is compensated or employed.

The term "member of the Trade" includes anyone engaged in the Merchandise Warehousing Trade as above defined, either as an employer or on his own behalf.

The term "Code Authority" as used herein means the Merchandise Warehousing Trade Code Authority, as provided for in Article VI of this Code.

The terms "President," "Act," and "Administrator" as used herein shall mean respectively the President of the United States, the National Industrial Recovery Act, and the Administrator of said Act.

Population for the purposes of this Code shall be determined by reference to the 1930 Federal Census.

ARTICLE III.
HOURS

SECTION 1. No employee shall be permitted to work in excess of forty-five (45) hours in any one week or eight (8) hours in any twenty-four (24) hour period, except as otherwise provided in this Article.

Section 2. The maximum hours fixed in the foregoing section shall not apply to: (a) any employee in a managerial or executive capacity who receives more than thirty-five dollars ($35.00) per week; (b) any employee on emergency work, but in any such special case one and one-half (1½) times his hourly rate shall be paid for each hour worked in excess of eight (8) hours per day or forty-five (45) hours per week; (c) watchmen, who shall not be permitted to work in excess of fifty-four (54) hours in any one week or more than six (6) days in any consecutive seven (7) days.

ARTICLE IV
WAGES

SECTION 1. (a) No warehouse labor shall be paid at less than the following hourly rates, regardless of whether an employee is compensated on a time rate, piecework or other basis:

	Regions (as Established in Article VI) In Regions 3 & 7	In All Other Regions
In cities of more than 500,000 population	$0.325	$0.40
In cities of 50,000 to 500,000 population	0.30	0.375
In cities of less than 50,000 population	0.275	0.35

(b) No office or clerical employees shall be paid at less than the following weekly rates:

	In Regions 3 & 7	In All Other Regions
In cities of more than 500,000 population	$14.00	$15.00
In cities of 50,000 to 500,000 population	13.50	14.50
In cities of less than 50,000 population	13.00	13.50

(c) No office or clerical employee engaged on other than a weekly or longer employment basis shall be paid at less than thirty-two and one-half (32½) cents per hour in Regions 3 and 7 or less than forty (40) cents per hour in any of the other Regions established in Article VI.

(d) No employee whose full-time weekly hours as of July 1, 1933, are reduced, by reason of the provisions of Article III of this Code, by less than twenty per cent (20%) shall have his full-time weekly earnings, as of July 1, 1933, reduced. No employee whose full-time weekly hours are reduced, as of July 1, 1933, by reason of the provisions of Article III of this Code, in excess of twenty per cent (20%) shall have his said earnings reduced, as of July 1, 1933, by more than fifty per cent (50%) of the amount calculated by multiplying the reduction in hours by the Code hourly rate.

Section 2. Each member of the Trade shall, within thirty (30) days after the effective date of this Code, effect an equitable adjustment of all wages above the minimums herein prescribed.

ARTICLE V
GENERAL LABOR PROVISIONS

SECTION 1. Each member of the Trade shall comply with the following requirements of the National Industrial Recovery Act:

"(1) Employees shall have the right to organize and bargain collectively through representatives of their own choosing, and shall be free from the interference, restraint, or coercion of employers of labor, or their agents, in the designation of such representatives or in self-organization or in other concerted activities for the purpose of collective bargaining or other mutual aid or protection; (2) no employee and no one seeking employment shall be required as a condition of employment to join any company union or to refrain from joining, organizing, or assisting a labor organization of his own choosing; and (3) employers shall comply with the maximum hours of labor, minimum rates of pay, and other conditions of employment, approved or prescribed by the President."

Section 2. No employer shall employ any person under sixteen (16) years of age.

Section 3. Within each State this Code shall not supersede any laws of such State imposing more stringent requirements on employers regulating the age of employees, wages, hours of work, or health, fire or general working conditions than under this Code.

Section 4. Employers shall not reclassify employees or duties of occupations performed by employees so as to defeat the purposes of the Act.

Section 5. Each employer shall post in conspicuous places full copies of this Code.

ARTICLE VI

ADMINISTRATION

TO further effectuate the policies of the Act, a Merchandise Warehousing Trade Code Authority is hereby constituted to cooperate with the Administrator in the administration of this Code.

Section 1. Organization and Constitution of Code Authority.

(a) The Code Authority shall consist of twelve (12) individuals from the Trade, ten (10) of whom shall be elected by members of the Trade and two (2) of whom shall be the President and Vice-President of the American Warehousemen's Association, Merchandise Division, or such other number as may be approved from time to time by the Administrator, to be elected as hereinafter provided, and of such additional members without vote, not to exceed three (3), as the Administrator, in his discretion, may appoint to represent such groups or governmental agencies as he may designate.

The Executive Committee of the American Warehousemen's Association, Merchandise Division, shall arrange for the nomination and election of the Trade members of the Code authority to be completed not later than sixty (60) days after the effective date of this Code. Due and timely notice of such election shall be given to all members of the Trade who have compiled with the terms of Section 3 of this Article. Each such member of the Trade shall be entitled to one vote in person or by proxy in the nomination and election of the member of the Code Authority for his region. Nominations and elections for each region shall be made in open meeting by plurality vote of the members of the Trade from the region.

(b) The regions from which the ten (10) members of the Trade shall be elected are hereby established as follows:

Region No. 1.—Maine, New Hampshire, Vermont, Massachusetts, Connecticut, and Rhode Island.

Region No. 2—New York, Pennsylvania, New Jersey, Delaware, Maryland, and District of Columbia.

Region No. 3—Virginia, North Carolina, South Carolina, Georgia, Florida, Alabama, Mississippi, Tennessee, Kentucky, and West Virginia.

Region No. 4—Ohio, Indiana, Illinois, Wisconsin (excluding Superior), and Michigan.

Region No. 5—Minnesota; Superior, Wisconsin; North Dakota, South Dakota, and Montana.

Region No. 6—Missouri, Iowa, Nebraska, and Kansas.

Region No. 7—Texas, Louisiana, Arkansas, Oklahoma, and New Mexico.

Region No. 8—Colorado, Utah, and Wyoming.

Region No. 9—Washington, Oregon, and Idaho.

Region No. 10—California, Nevada, and Arizona.

The Chairman shall represent the territorial possessions of the United States.

(c) The President and Vice-President of the American Warehousemen's Association, Merchandise Division, shall be Chairman and Vice-Chairman respectively of the Code Authority. Pending election of the other members of the Code Authority as provided in (a) of this section, the President of the American Warehousemen's Association, Merchandise Division, shall appoint the other ten members of the Authority, with the approval of the majority of the members of the Executive Committee of the American Warehousemen's Association, Merchandise Division, and with due regard for representation of warehousemen's associations in each respective region. Such election of these ten members shall take place within sixty (60) days after the effective date of this Code.

The ten (10) members appointed from the Trade shall serve not more than sixty (60) days from the effective date of this Code. The elected members shall serve for the period of one (1) year. Election of such members shall be held annually.

(d) Each Trade association directly or indirectly participating in the selection or activities of the Code Authority shall:

1. Impose no inequitable restrictions on membership, and

2. Submit to the Administrator true copies of its articles of association, by-laws, regulations, and any amendments when made thereto, together with such other information as to membership, organization, and activities as the Administrator may deem necessary to effectuate the purposes of the Act.

(e) In order that the Code Authority shall at all times be truly representative of the Trade and in other respects comply with the provisions of the Act, the Administrator may provide such hearings as he may deem proper; and thereafter if he shall find that the Code Authority is not truly representative or does not in other respects comply with the provisions of the Act, he may require an appropriate modification in the method of selection of the Code Authority.

(f) The Chairman, Vice-Chairman, and Secretary of the Code Authority shall constitute the Administrative Committee, which shall exercise such authority and perform such duties as may be delegated to it by the Code Authority.

(g) The Treasurer of the American Warehousemen's Association, Merchandise Division, shall serve as the Treasurer of the Code Authority.

(h) The Executive Secretary of the American Warehousemen's Association, Merchandise Division, shall serve as the Secretary of the Code Authority.

Section 2. (a) The Code Authority shall have the following duties and powers to the extent permitted by the Act: to make such rules and regulations; procure such reports and other information; appoint such committees; and employ or designate such agents and delegate to them such duties and authority, as may be necessary.

(b) If the Administrator shall determine that any action of the Code Authority or agency thereof is unfair or unjust or contrary to the public interest, the Administrator may require that such action be suspended for a period of not to exceed thirty (30) days to afford an opportunity for investigation of the merits of such action and further consideration by such Code Authority pending final action, which shall be taken only upon approval by the Administrator.

(c) Nothing contained in this Code shall constitute the members of the Code Authority partners for any purpose. Nor shall any member of the Code Authority be liable in any manner to anyone for any act of any other member, officer, agent or employee of the Code Authority. Nor shall any member of the Code Authority, exercising reasonable diligence in the conduct of his duties hereunder, be liable to anyone for any action or omission to act under this Code, except for his own willful misfeasance or non-feasance.

Section 3. Members of the Trade shall be entitled to participate in and share the benefits of the activities of the Code Authority and to participate in the selection of the members thereof by assenting to and complying with the requirements of this Code and sustaining their reasonable share of the expenses of its formulation and administration. The Code Authority shall establish, assess and collect from each subscriber to this Code an initial annual fee, which shall become applicable and due upon the effective date of this Code, as follows:

> $24.00, plus $12.00 for each 10,000 square feet or fraction thereof, devoted to the conduct of the merchandise warehousing business as defined in Article II, subject to a maximum annual fee of $264.00 for any one merchandise warehouseman.

Due and timely notice shall be sent to each member of the Trade whose name can be ascertained after diligent search that the requirements of this section must be complied with before such member will be entitled to a vote in the nomination and election of his Trade member of the Code Authority.

Adjustments in the amount of fees may be made from time to time by the Code Authority, subject to review by the Administrator, on the basis of capacity, volume of business, and/or such other factors as may be deemed equitable to be taken into consideration.

ARTICLE VII

CERTIFICATE OF PARTICIPATION

SECTION 1. Upon payment of the fee prescribed in Article VI, Section 3, each member of the Trade shall receive from the Code Authority a Certificate of Participation, serially numbered, showing that he is a subscriber to this Code.

Section 2. Commencing thirty (30) days after the effective date of this Code, every warehouse receipt issued by each member of the Trade shall bear a notation showing his certificate number and reading: "Subscriber to Merchandise Warehousing Trade Code. Certificate No. ....."

Section 3. To further the purposes of Title I of the Act, each member of the Trade may otherwise display similar evidence of his participation in this Code.

ARTICLE VIII

STANDARDIZATION OF WAREHOUSING TRADE PRACTICES

EACH member of the Trade shall post in a conspicuous place, accessible to view, the following section:

Section 1. The following, the Standard Contract Terms and Conditions, are hereby made a part of this Code of Fair Competition:

"As adopted by unanimous vote by representatives of the shippers, bankers, railway men, and warehousemen at a general conference, April 30, 1926, at the Department of Commerce, Washington, D. C., and indorsed October 30, 1926, by the Department of Commerce.

"TENDER FOR STORAGE.—Section 1. (a) All goods for storage shall be delivered at the warehouse properly marked and packed for handling. The storer shall furnish, at or prior to such delivery, a manifest showing marks, brands, or sizes to be kept and accounted for separately, and the class of storage desired; otherwise the goods may be stored in bulk or assorted lots, in freezer, cooler, or general storage, at the discretion of the warehouseman, and will be charged for accordingly.

"(b) The word 'lot' as used herein means the unit or units of goods for which a separate account is to be kept by the warehouseman. Delivery of all or any units of a lot shall be made without subsequent sorting except by special arrangement and subject to a charge.

"(c) The warehouseman undertakes to store and deliver goods only in the packages in which they are originally received.

"STORAGE PERIOD.—Section 2. (a) All goods are stored on a month-to-month basis, unless otherwise provided. A storage month shall extend from a date in one calendar month to, but not including, the same date of the next and all succeeding calendar months, but if there be no corresponding date in the next succeeding calendar month, it shall extend to and include the last day of that month. When the last day of a final storage month falls on Sunday or a legal holiday, the storage month shall be deemed to expire on the next succeeding business day.

"(b) Except where other procedure is provided by the warehouse receipts Act, the warehouseman may, upon written notice to the storer of record and to any other person known by the warehouseman to claim an interest in the goods, require the removal of any goods by the end of the next succeeding storage month. Such notice shall be given by delivery in person or by registered letter addressed to the last known place of business or abode of the person to be notified.

"INSURANCE, STORAGE RATES, EXPIRATION and TRANSFERS.—Section 3. (a) All charges for storage are on a month-to-month basis unless otherwise provided. Charges for any particular lot shall begin at the receipt of the first unit of that particular lot in store and shall continue and include the storage month during which the last unit of the particular lot is delivered. Charges shall be made on the basis of the maximum number of units in any particular lot in store during a storage month. All charges for storage are due on the first day of a storage month, and all other charges are due when incurred.

"(b) Instructions to transfer goods on the books of the warehouseman are not effective until delivered to and accepted by him, and all charges up to the time transfer is made are chargeable to the storer of record. If a transfer involves rehandling the goods, it will be subject to a charge.

"(c) The warehouseman reserves the right to move, at his own expense of transfer, and upon notice sent by registered mail to the storer of record and to the last-known holder of the negotiable warehouse receipt, any goods in storage from any room of the warehouse in which they may be stored to any other of his rooms or warehouses, but if such storer or holder takes delivery of his goods in lieu of transfer, no storage charges shall be made for the current storage month.

"(d) When rates are quoted by weight, they will, unless otherwise specified, be computed on gross weight, and 2,000 pounds shall constitute a ton.

"(e) Goods are not insured nor do storage rates include insurance unless so specified in writing. (Adopted with the understanding that in any State requiring insurance by statute the words 'or required by statute' would be considered a part of the standard terms and conditions.)

"HANDLING.—Section 4. (a) Handling charges cover the ordinary labor and duties incidental to receiving goods at warehouse door, stowing and delivering to warehouse door, but do not include unloading or loading of cars, vehicles, or vessels, unless so specified. Handling charges will be billed with the storage for the first month.

"(b) Goods, at the request of a storer, received or delivered during other than usual business hours will be subject to an additional charge.

"CAR UNLOADING AND LOADING.—Section 5. (a) Charges for unloading or loading of cars include use of switch track, labor required to or from warehouse door, and billing of car.

"(b) Dunnage and fastenings supplied by the warehouseman and used in loading out cars and chargeable to the storer.

"(c) Any additional costs incurred by the warehouseman in unloading cars containing damaged goods are chargeable to the storer.

"(d) The warehouseman, unless he has failed to exercise due care and diligence, shall not be responsible for demurrage, nor for delays in unloading inbound cars, nor for delays in obtaining cars for outbound shipments.

"DELIVERY REQUIREMENTS—Section 6. (a) No goods shall be delivered or transferred except upon receipt by the warehouseman of complete instructions properly signed by the storer.

"(b) When a negotiable receipt has been issued, no goods covered by that receipt shall be delivered or transferred on the books of the warehouseman unless the receipt, properly indorsed, is surrendered for cancellation or for indorsement of partial delivery thereon.

"(c) When goods are ordered out, a reasonable time shall be given the warehouseman to carry out instructions; and if he is unable, due to causes beyond his control, to effect delivery before expiring storage dates, the goods will be subject to charges for another storage month; except when the warehouseman has given notice in accordance with the provisions of section 2 (b), or because of fire, acts of God, war, public enemies, seizure under legal process, strikes or lockouts, riots and civil commotions, if he is unable, due to causes beyond his control, to effect delivery before the expiring storage date, the goods shall be subject to storage charges only for that part of the month during which the goods remain in store.

"BONDED STORES.—Section 7. A charge in addition to regular rates will be made for merchandise in bond.

"MINIMUM CHARGES.—Section 8. A minimum charge will be assessed for storage, handling, and other services.

"EXTRA SERVICE.—Section 9. (a) Extra services in the interest of the storer, such as special warehouse space, material, drayage, repairing, coopering, sampling, weighing, repiling, inspection, physical warehouse checking, compiling stock statements, collections, revenue stamps, reporting market weights or numbers, handling railroad expense bills, etc., are chargeable to the storer.

"(b) Stock statements submitted in duplicate by the storer will be checked with the books of the warehouseman without charge.

"(c) Shipping includes marking, tagging, billing, procuring, and forwarding bills of lading, and is chargeable to the storer.

"(d) Freight and other disbursements made on behalf of the storer are due and payable on demand and subject to interest from date billed by the warehouseman.

"(e) Storers, including holders of negotiable receipts, may, subject to insurance regulations and reasonable limitations, have access to their goods in store when accompanied by a warehouse employee whose time is chargeable to the storer.

"LIABILITY.—Section 10. (a) The responsibility of a warehouseman, in the absence of written provisions, is the reasonable care and diligence required by law.

"(b) Perishable goods, or goods which are susceptible to damage through temperature changes or other causes incident to general storage, are accepted in general storage only at owner's risk for such damages as might result from general storage conditions.

"SCHEDULE OF CHARGES.—Section 11. Whenever provision is made in these standard contract terms and conditions for a charge or charges by the warehouseman, such charge or

charges will conform to the warehouseman's tariff in effect at the time the charge accrues or the service is performed, except that no increase in charges within the direct control of the warehouseman will be made on goods that are in storage without a 30-day notice mailed to the storer of record or the last-known holder of a negotiable warehouse receipt."

Section 2.—(a) The Standard Contract Terms and Conditions designate each of the following as a separate and distinct warehousing service.

Handling
Storage
Providing special warehouse space
Supplying material
Repairing or coopering
Sampling
Weighing
Repiling
Inspection
Special physical warehouse checking
Compiling special stock statements
Making collections of money in behalf of customer
Furnishing revenue stamps
Reporting marked weights or numbers
Payment of freight charges in behalf of customer
Shipping

(b) Other separate and distinct warehousing services are:
Drayage
Distribution of "pool" cars
Providing office space
Providing office service; special telephone service, invoicing for customers, etc.
Providing extra labor

(c) Not to name an adequate and separate rate or charge for each of the services listed in subsection (a) of this Section 2 when making quotations, or not to assess an adequate rate or charge (whether or not there is an existing rate or charge) for each of the services listed in subsections (a) and (b) of this Section 2 when performed, shall be deemed a violation of this Code.

Such adequate rate or charge shall not be less than the lowest reasonable cost in the locality for the type of service for which the rate or charge is operative. Such reasonable cost shall comprehend fair and reasonable rates of pay to labor and include all other items of expense and overhead as determined by cost-accounting methods recognized in the Trade and approved by the Code Authority. Such reasonable cost may be approved, or modified, in conformity with the meaning of this section, by the Code Authority after due notice to and hearing for the members of the Trade in the locality, subject to review and modification by the Administrator.

ARTICLE IX
TARIFFS

WITHIN thirty (30) days after the effective date of this Code, each member of the Trade shall publish, post in a conspicuous place open to public inspection, and file with the Code Authority, a tariff containing all rates, charges, terms and conditions covering his warehousing facilities and services, which rates, charges, terms or conditions shall not be changed except upon the publication, posting, and filing of a new or supplemental tariff, to become effective ten (10) days thereafter.

ARTICLE X
INFORMATION AND REPORTS

SECTION 1. Each member of the Trade shall keep his records and books of account in such form as to facilitate furnishing the information that the Code Authority may require, subject to the approval of the Administrator.

Section 2. In addition to the information required to be submitted to the Code Authority, there shall be furnished to government agencies such statistical information as the Administrator may deem necessary for the purposes recited in Section 3 (a) of the Act.

Section 3. Information determined by the Code Authority to be of a confidential nature shall be strictly treated as such by any member of the Code Authority to whose attention such information may come.

ARTICLE XI
UNFAIR TRADE PRACTICES

THE following practices constitute unfair methods of competition for members of the Trade and are prohibited:

1. To describe the merchandise warehousing business, the methods used, facilities furnished or services rendered, or to quote rates or charges, or to state terms or conditions, in a manner that is misrepresentative or that has a tendency or capacity to deceive customers or prospective customers as to the true character thereof in any particular.

2. To offer or make confidential or secret rates, charges, terms or conditions, or to offer or make in any manner or by any device whatever, more advantageous rates, charges, terms or conditions, to certain favored customers or prospective customers than are offered or made to all customers or prospective customers.

3. To defame competitors by falsely imputing to them dishonorable conduct, inability to perform contracts, questionable credit standing, or by other false representations or by the false disparagement of the grade or quality of their service.

4. To subsidize directly or indirectly, or offer to subsidize, customers, or prospective customers, or those representing them, by contributions or subsidies of money, services or other gratuities or things of value in the form of rebates, special concessions, payment of claims for loss or damage known to be fraudulent, or in any other form, for the purpose or with the effect of inducing them to patronize or deal, or contract to patronize or deal, with the donor or of causing them to refrain from patronizing or dealing, or contracting to patronize or deal, with the donor's competitors.

5. To issue or aid in issuing a warehouse receipt when the products for which such receipt is issued have not been actually received by, or are not under the actual control of, the one issuing such receipt at the time of the issuance thereof.

6. To issue or aid in issuing a negotiable warehouse receipt for stored products of which the one issuing such receipt is owner, either solely or jointly or in common with others, without stating in said receipt the fact of such ownership.

7. To deliver part or all of any lot of stored products for which a negotiable warehouse receipt, the negotiation of which would transfer the right to the possession of such products, has been issued and is outstanding and uncanceled, without obtaining the possession of such receipt, or taking up and canceling the same, or placing a statement plainly upon it of what products have been delivered, at or before the time of the delivery of such products, except where delivery thereof is made pursuant to an order of a Court of competent jurisdiction or in compliance with a sale made to satisfy a lien thereon.

8. To issue fraudulently or aid in fraudulently issuing a warehouse receipt for stored products which contains any false statement.

9. To quote or charge a rate that is a departure from his tariff as provided in Article IX.

10. To use any subterfuge to evade any provision of this Code, such as (but without limitation) renting or offering to rent warehouse space under such terms or conditions as would defeat the purposes of this Code.

Nothing in this Code shall limit the effect of any adjudication by the Courts or holding by the Federal Trade Commission on complaint, finding, and order, that any practice or method is unfair, providing that such adjudication or holding is not inconsistent with any provision of the Act or of this Code.

ARTICLE XII
MODIFICATION OF THIS CODE

SECTION 1. This Code and all the provisions thereof are expressly made subject to the right of the President, in accordance with the provision of Section 10 (b) of the National Industrial Recovery Act, from time to time to cancel or modify any order, approval, license, rule or regulation issued under Title I of said Act, and specifically, but without limitation, to the right of the President to cancel or modify his approval of this Code or any conditions imposed by him upon his approval thereof.

Section 2. It is contemplated that certain specialized branches of the Trade, by reason of their peculiar characteristics, may require separate subdivisions of this Code, or sub-

sidiary codes, and that such subdivisions or subsidiary codes not inconsistent with the general provisions and intent of this Code may, with the approval of the Code Authority and of the President of the United States, be made a part of this Code.

Section 3. This Code, except as to provisions required by the Act, may be modified on the basis of experience or changes in circumstances, such modification to be based upon application to the Administrator and such notice and hearing as he shall specify, and to become effective on approval of the President.

ARTICLE XIII
MONOPOLIES

NO provision of this Code shall be so applied as to permit monopolies or monopolistic practices, or to eliminate, oppress or discriminate against small enterprises, or to permit or encourage unfair competition.

ARTICLE XIV
EFFECTIVE DATE

THIS Code shall become effective on the fourteenth day after its approval by the President.

New Jersey Makes Household Goods Code a State Statute with Mulligan as Director

GOVERNOR MOORE of New Jersey on Jan. 16 signed a code of fair competition for the State's household goods storage and moving trade. On the following day he appointed James E. Mulligan, secretary of the Knickerbocker Storage Warehouse Co., Newark, as State Administrator of the code. Mr. Mulligan was scheduled to be elected, later in the month, president of the New Jersey Furniture Warehousemen's Association. The preparation of the code was the work of that trade organization, in cooperation with non-member interests, and Mr. Mulligan was chairman of the committee which phrased the text and submitted it to Col. J. Lester Eisner, State NRA Administrator, and to Gov. Moore.

The New Jersey code was to become effective on Jan. 22 and under the law it affects every mover in the State, down to the corner iceman who does moving as a side line. The cost of promulgation and enforcement will be assessed equitably on all the movers without exception.

The Code Authority, charged with the duties of making rates and enforcing them, will comprise Mr. Mulligan as its chairman; six other members of the New Jersey Furniture Warehousemen's Association; and representatives of county-organized groups, plus three to represent unorganized movers, plus one non-warehouseman to be designated by Gov. Moore. A Code Authority of twenty-three is foreseen at this time.

The rates to be promulgated by this Code Authority will go into effect about Feb. 23 after having first been reviewed by Gov. Moore and Col. Eisner.

The signing of a national household goods warehousing code at Washington is not expected to have any appreciable effect on the situation in New Jersey. The New Jersey code will continue to control intrastate conditions largely, but interstate movement will be subject to the terms of the national code. If the national code gives labor in New Jersey greater benefits than those to be provided in the New Jersey code, Gov. Moore plans to see that labor receives those greater benefits.

The New Jersey NRA officials understand that New Jersey is the first State in which a household goods code of fair competition has been enacted as State law.

Merchandise Code May Be Signed Before Feb. 1

(Concluded from page 18)

recognized in the Trade and approved by the Code Authority. Such reasonable cost may be approved, or modified, in conformity with the meaning of this section, by the Code Authority after due notice to and hearing for the members of the Trade in the locality, subject to review and modification by the Administrator."

Two new unfair trade practices were added to the code, as follows:

"To issue fraudulently or aid in fraudulently issuing a warehouse receipt for stored products which contains any false statement.

"To quote or charge a rate that is a departure from his tariff as provided in article IX."

Hearing on Cold Storage Code Under AAA Expected to Be Made About Feb. 1

DISTRIBUTION AND WAREHOUSING'S
Washington Bureau,
1157 National Press Building

WITH regard to the proposed code of fair competition being sponsored for the cold storage warehousing trade by the Association of Refrigerated Warehouses (the cold storage division of the American Warehousemen's Association), the situation as this January issue of *Distribution and Warehousing* went to press was as follows:

There was hope that action would replace the inaction which has characterized that code since it was filed with the Agricultural Adjustment Administration.

Proponents of the refrigerated warehouse code had expected, and hoped, that it would be transferred to the National Recovery Administration with a large number of other codes involving food products, under President Roosevelt's executive order of January 9. When the order was made public, however, it was found that the code was being retained by the AAA.

There was no secret about the fact that the cold storage group preferred to have their code handled by the NRA, but they swallowed their disappointment following issuance of the Presidential order and decided to go along with the Agricultural Adjustment Administration.

It was expected that announcement of a hearing on the code would be made by February 1. —*Stephens Rippey.*

Warehousemen Back Effort to Control Expansion in Office Space Through NRA

DISTRIBUTION AND WAREHOUSING'S
Washington Bureau,
1157 National Press Building

AN attempt to control expansion of the office building and loft industry, similar to that proposed by merchandise warehousemen, is carried in the former's code, on which a public hearing was held Jan. 8. No indication was given at the hearing as to the attitude of the NRA toward this provision, but it is assumed that it will receive the same fate as the industry expansion provision in the merchandise code.

Under the proposal in the office building and loft code, construction of any new office or loft building, or enlargement of the rentable area of any existing building would not be permitted until a certificate of public convenience and necessity is obtained from the code authority. Provision is made for a hearing on applications for certificates.

The proposal was warmly supported at the hearing by John Philip Hill, counsel for the New York Warehouse, Wharf and Terminal Association, the Bush Terminal Co., New York Dock Co., Beard's Erie Basin, Inc., American Dock Co., Pouch Terminal, Inc., and the Industrial Real Estate Brokers' Association of New York and Metropolitan Area.

In supporting the proposal Colonel Hill placed in the record as an exhibit the record before the Supreme Court of the District of Columbia in the mandamus proceeding instituted by him [see page 64] in behalf of his clients in an effort to compel the Secretary of War to cancel lease of the Port Newark Army Base to the Mercur Corporation. The Court of Appeals of the District of Columbia recently ruled that Colonel Hill's clients had no standing before the Court and refused to grant the writ. Colonel Hill said at the hearing that the case would be appealed to the United States Supreme Court.

Deputy Administrator Walter A. Janssen, who presided, told Colonel Hill and others who protested against Government construction of buildings which would compete with privately owned structures that Compliance Director William H. Davis had asked that complaints of this nature be referred to him.

Colonel Hill said he would write a formal letter to Mr. Davis placing all the evidence before him.

—*Stephens Rippey*

Freight Forwarding Code Is Approved by the President

Rebating and Rate-Cutting Prohibited—Tariff Standardization Will Remove Unfairness by Shippers, Johnson Says—No Southern Wage Differential—Document Effective Dec. 28

By STEPHENS RIPPEY

DISTRIBUTION AND WAREHOUSING'S
Washington Bureau,
1157 National Press Building

RATE cutting, secret rebating, and any attempt to depart from provisions of tariffs established under the code, are prohibited in the code for the domestic freight forwarding industry, approved by President Roosevelt on Dec. 18. The code, which is the first affecting warehousemen to be approved by the President, became effective Dec. 28.

In its final form the document differs in a number of respects from the form in which it was presented at the public hearing in October.

In presenting the code to the President, Administrator Hugh S. Johnson said that through it the industry has an opportunity to "control the uneconomic practices and abuses previously indulged in by the irresponsible units to the disadvantage of the substantial concerns in the industry." He said the standardizing and publishing of rates will remove the unfairness to shippers by reason of the past practice of competitors giving more favorable transportation costs through secret bargaining for lower rates.

General Johnson pointed out that the industry represented an exception in the present depression, having expanded instead of declining. Its personnel increased about 55 per cent from 1929 to 1933, he said, with a further increase of 18.4 per cent and a payroll increase of 14.7 per cent as a result of the President's Reemployment Agreement.

THE rate and tariff provisions of the approved code provide for appointment of committees on rates, tariffs, charges and terminal rules and regulations for each freight service movement. Each committee is given full authority to investigate into and make recommendations to the code authority for the particular freight service movement it involves.

Each member of the committees will consist of representatives of each member of the industry who conducts business in all railroad freight association territories of the United States and of representatives of each other member of the industry who operates in the particular freight service movement under review.

If the code authority finds the rates and tariffs recommended by the committees to be fair and reasonable and in the interest of fair competition, and if they are not higher than the rates and tariffs of common carriers on file with the Interstate Commerce Commission for the same or similar services, then the approved rates and tariffs will become binding on all members of the industry.

However, due opportunity must be afforded for a hearing before the code authority for members of the industry who do not approve of the rates proposed and who, before the effective date, file a protest with the code authority.

All decisions of the code authority in the matter of rates, tariffs, charges and terminal rules and regulations are subject to the right of the Administrator on his own motion, or upon complaint, to review, suspend or cancel any decision of the code authority.

The board of directors of the Domestic Freight Forwarding Association, the organization sponsoring the code, will constitute the code authority, with a maximum of ten voting members. The Administrator, however, may add an additional voting member to represent members of the industry who are not members of the association. In addition to this, there may be not more than three members, without vote, appointed by the Administrator for terms of six months to one year, so arranged that they will not expire at the same time.

The approved code provides a basic 48-hour week for local station or platform clerks or laborers, this time to be averaged over any six-week period. General office clerks are limited to 40 hours a week, and no employee is to be permitted to work more than 12 days in any 14-day period.

A minimum wage of 40 cents an hour is provided for freight house laborers; $2 a day of 8 hours for office boys, messengers, sorting or pulling clerks; $2.50 an 8-hour day for junior clerks; $3.75 an 8-hour day for senior clerks. The southern wage differential proposed originally was abandoned, the minimum wages applying to members of the industry in all parts of the country.

Employees who work more than 10 hours in any one day will be paid time and one half for all time in excess of 10 hours.

The code carries a clause permitting employment of persons who are under such mental or physical handicap that they can perform only light labor at not less than 80 per cent of the minimum wage. Employers, however, will have to obtain from the State authority designated by the United States Department of Labor a certificate authorizing employment of these persons at "such wages and for such hours as shall be stated in the certificate." Employers must file with the code authority a list of handicapped persons employed, and the number of such employees may not exceed 5 per cent of the total employees.

No provisions in the code will supersede any State or Federal law which imposes more stringent requirements on employers as to age of employees, wages, hours, or as to safety, health, sanitary, or general working conditions, or insurance, or fire protection, than are imposed by the code.

The code authority, of course, is authorized to receive complaints of violations of the code, make investigations,

hold hearings, and to make recommendations to the Administrator as to disposition of unadjusted violations.

If the Administrator so requires, the industry must set up a joint industrial relations board, consisting of an equal number of representatives of employers and employees; and an impartial chairman elected by the board members, to deal with all matters which arise under the code affecting labor.

The code authority is required to appoint, as soon as possible after the code becomes effective, three individuals who shall, jointly with three individuals appointed by any other transportation code authority, hear and determine, subject to approval by the Administrator, any question which may be referred to them by either the freight forwarding code authority or any other transportation code authority.

In case the joint committee fails or refuses to decide any question within ten days, the matter will be referred to the Administrator for final disposition.

Unfair trade practices which are prohibited by the code include:

1. Assessing or collecting less than the rates or charges approved by the code authority, or granting or allowing any rebate or concession or using any subterfuge to defeat the approved tariffs.

2. Contracting, either in writing or orally, with any customer for the transportation of merchandise, or giving service in relation to the same, for any given period of time.

3. Wilful misrepresentation or defamation of another member's services, methods, personal or financial standing.

4. Giving, permitting to be given, or offering to give, anything of value for the purpose of influencing or rewarding the action of any employee or agent of another in relation to the business of the employer of such employee or the principal of such agent without the knowledge of such employer or principal.

5. Maliciously attempting to induce the breach of an existing contract between a competitor and his employees, or wilfully interfering with or obstructing performance of such contractual duties or services.

In addition, the code authority is directed to submit to the Administrator, within ten days after the code becomes effective, a list of specific unfair competitive practices within the industry. Upon approval by the Administrator, these also will become part of the code. Provision is made for a hearing on the new provisions, if the Administrator considers this necessary.

Trucking Code About Ready for Approval

DISTRIBUTION AND WAREHOUSING'S
Washington Bureau,
1157 National Press Building

FEVERISH activity characterized the motor truck code situation in January, with prospect that the code would be approved early in February.

On January 19 the code had been approved by Deputy Administrator E. E. Hughes and every effort was being made to get it to Division Administrator Sol Rosenblatt, to whom the trucking code was transferred following the resignation of Division Administrator Malcolm Muir.

—*Stephens Rippey.*

Stonhard Announces New "Resurfacer"

A new type of floor repair material, manufactured under the trade name "Stonhard Resurfacer," is announced by the Stonhard Company, Philadelphia. It is designed for mending irregularly-worn floors, trucking aisles and platforms. The company states:

"This material is mixed with sand and cement and the morter is laid cold, one-half inch thick. The first coat is somewhat lower than other types of plastic flooring.

"Where concrete floors are to be patched or resurfaced, chipping, roughening or acid-washing is not necessary. Ordinary cleaning is sufficient.

"Any handy man can use this material. It will bond to concrete, wood, brick, wood block, asphalt or composition floors and is ready for traffic thirty-six hours after being laid.

"The advantage of a material that can be applied cold is readily apparent. Any possible fire hazard is avoided as well as the possibility of burns from handling of the materials.

"This type of flooring will not dust; and, being resilient, is not noisy like harder substances."

Gas-Powered Industrial Truck-Makers Organize

The Gas-Powered Industrial Truck Association has been organized, with offices at 60 East 42nd Street, New York City. A code of fair practices is being filed at Washington.

Ezra W. Clark, vice-president of the Clark Tructractor Co., Battle Creek, Mich., has been elected president, and the secretary-treasurer is John A. Cronin.

"The Ten Commandments of the NRA"

AS contributed to the Executive Club of Los Angeles by Harry H. Cremeens, manager of the Los Angeles Warehouse Co.:

1. Thou shalt have no other CODES before me.

2. Thou shalt not make unto thee any mental reservations or any LIKENESS of anything that is SUBTERFUGE. Thou shalt not bow down thyself to those who would beat thee down, nor serve them, for I "THE CODE OF FAIR COMPETITION" am a JEALOUS CODE.

3. Thou shalt not take the name of NIRA lightly or in vain.

4. Remember the NRA and keep it WHOLLY.

5. Honor thy PRESIDENT and his efforts as thy DELIVERER.

6. Thou shalt not KILL—the chances of the plan by insincerity.

7. Thou shalt not commit CHISEL-ULTRY.

8. Thou shalt not DEAL—with chiselers or price cutters.

9. Thou shalt not bear false witness against thy COMPETITOR.

10. Thou shalt not COVET thy neighbor's BUSINESS, but rather so support and encourage him that THY business likewise shall prosper.

Trucking Interests Renew Fight on Solid Fuel Code

DISTRIBUTION AND WAREHOUSING'S
Washington Bureau,
1157 National Press Building.

TRUCKING interests renewed their objection to control of their industry by the code authority for the solid fuel industry when the NRA hearing on that pact was reopened here on Dec. 15.

Such a control is contemplated, it is complained, in the clause which would restrict coal haulers to the employment of trucks in the operation of which the minimum wage and maximum hours that exist in the retail coal industry prevail.

Walter Beck appeared for the American Trucking Associations to protest against inclusion of this clause and to argue that wages and hours insofar as they relate to trucking operations are proper subjects for consideration and control under the code for truckers.

Mr. Beck said confusion would result, as many trucks are employed only part time in the hauling of coal and part time in transporting other materials, and to require the company using a truck to check the hours and wages in each operation would have the effect of driving business away from truckers.

Inasmuch as trucks and railroads compete for coal haulage business it is inconsistent to attempt such a regulatory measure with reference to the former and not to do so with reference to the latter, Mr. Beck insisted.

—*James J. Butler.*

Paul Bekins Honored

Paul Bekins, manager of the Bekins Van & Storage Co., Sioux City, Iowa, has been elected a vice-president of the Sioux City Chamber of Commerce. Mr. Bekins is merchandise vice-president of the Midwest Warehouse & Transfermen's Association.

Dividend Declared

At the regular meeting of the board of directors of the New Orleans Cold Storage & Warehouse Co., Ltd., a dividend of 1 per cent cash was declared, payable as of Dec. 20 to all stockholders of record.

Occupancy Curve Continues Its Upward Movement

PUBLIC MERCHANDISE WAREHOUSING

AUGUST-SEPTEMBER

Statistical data on occupancy and tonnage during the months of August and September as reported to the Bureau of the Census.

DIVISION AND STATE	Per Cent of Floor Space Occupied		TONNAGE							
			Received During Month		Equivalent No. of Lbs. per Sq. Ft.		Delivered on Arrival		Equivalent No. of Lbs. per Sq. Ft.	
	Aug.	Sept.	Aug.	Sept.	Aug.	Sept.	Aug.	Sept.	Aug.	Sept.
NEW ENGLAND (Total)	63.2	63.2	14,087	10,300	12.3	9.0	3,444	3,896	3.0	3.4
Vermont, New Hampshire and Connecticut	46.5	43.9	302	277	5.6	5.1	489	651	9.0	12.0
Massachusetts	60.1	60.4	10,634	7,136	12.3	8.3	1,147	915	1.3	1.1
Rhode Island	80.7	80.3	3,151	2,887	13.8	12.6	1,808	2,330	7.9	10.2
MIDDLE ATLANTIC (Total)	63.2	63.4	98,613	122,182	12.6	15.4	10,135	11,788	1.3	1.5
New York Metropolitan Dist ict	64.6	64.0	73,204	95,905	12.4	15.8	4,141	5,492	0.7	0.9
Brooklyn	56.2	54.9	37,505	50,458	11.7	15.0	3,314	4,773	1.0	1.4
Manhattan	61.2	63.6	7,382	6,786	10.3	9.8	271	148	0.4	0.2
Nearby New Jersey	84.5	82.3	28,166	33,436	14.8	20.2	556	570	0.3	0.3
All other	40.0	41.0	151	225	1.3	2.0	.....	1	.....	.....
New York except Metropolitan District	55.8	54.8	9,443	7,314	13.9	10.4	3,748	3,932	5.5	5.6
New Jersey except Metropolitan District	55.1	48.6	9.3	978	9.2	9.7	93	172	0.9	1.7
Pennsylvania	60.2	66.8	15,043	17,985	13.1	16.9	2,153	2,192	1.9	2.1
EAST NORTH CENTRAL (Total)	64.3	64.6	80,778	82,327	22.5	23.1	14,153	14,595	3.9	4.1
Ohio	64.7	64.5	14,247	14,901	15.0	15.7	3,449	3,694	3.6	3.9
Indiana	61.9	63.0	3,857	6,573	12.6	21.9	1,489	1,641	4.9	5.5
Illinois except Chicago	73.6	75.5	2,898	3,736	13.9	18.0	1,262	1,342	6.1	6.5
Chicago	67.1	70.8	18,964	17,383	31.3	28.7	491	396	0.8	0.7
Michigan	63.7	61.1	26,911	27,601	25.2	26.0	2,632	2,454	2.5	2.3
Wisconsin	58.0	61.0	13,901	12,133	31.0	27.2	4,800	5,068	10.7	11.4
WEST NORTH CENTRAL (Total)	61.1	62.4	25,439	27,590	14.6	15.8	11,467	10,110	6.6	5.8
Minnesota except Minneapolis and St. Paul	70.3	73.0	1,890	3,532	22.1	41.2	641	627	7.5	7.3
Minneapolis and St. Paul	74.9	75.3	5,399	5,511	26.0	26.5	2,228	1,648	10.7	7.9
Iowa	56.2	58.9	2,783	3,114	11.3	12.9	909	1,101	3.7	4.6
Missouri except St. Louis	59.5	59.2	3,524	3,253	8.8	8.1	1,487	1,5.3	3.7	3.8
St. Louis	62.7	67.8	4,743	4,790	13.0	13.2	696	488	1.9	1.3
North and South Dakota	50.0	48.8	1,713	2,425	16.1	22.8	758	540	7.1	5.1
Nebraska	60.4	61.9	3,714	3,704	18.0	18.0	3,111	2,878	15.0	13.9
Kansas	53.5	47.6	1,673	1,261	12.9	9.7	1,637	1,305	12.7	10.1
SOUTH ATLANTIC (Total)	52.6	57.4	25,468	25,893	18.7	19.0	5,063	6,6:9	3.7	4.9
Maryland and Delaware	42.1	45.7	12,824	13,361	15.8	16.5	318	349	0.4	0.4
District of Columbia	85.9	86.1	1,415	1,998	17.7	25.0	1,156	1,094	14.4	13.7
Virginia	57.0	83.3	2,367	2,454	35.1	36.4	626	633	9.3	9.4
West Virginia	87.1	88.6	2,165	2,373	29.0	31.7	527	521	7.1	7.0
North and South Carolina	59.2	65.9	2,156	2,259	17.1	17.9	564	536	4.5	4.3
Georgia and Florida	60.9	65.7	4,541	3,448	22.7	17.3	1,872	3,516	9.4	17.6
SOUTH CENTRAL. (Total)	65.4	66.3	39,032	49,779	24.5	31.0	13,765	27,567	8.6	17.2
Kentucky and Tennessee	90.9	88.6	14,165	12,062	92.8	79.2	4,766	3,988	31.2	26.2
Alabama and Mississippi	61.4	60.9	1,612	1,249	20.8	16.1	864	718	11.2	9.3
Arkansas and Oklahoma	71.5	69.2	5,649	14,981	25.1	66.5	4,345	16,772	19.3	74.5
Louisiana	53.5	58.0	11,447	15,868	15.8	21.6	791	830	1.1	1.1
Texas	68.1	68.1	6,159	5,619	14.8	13.5	2,999	5,259	7.2	12.6
MOUNTAIN AND PACIFIC (Total)	62.1	61.7	23,379	20,997	15.4	14.2	11,481	10,580	7.6	7.2
Idaho and Wyoming	67.0	69.4	549	406	15.2	10.4	374	330	10.3	8.4
Montana	71.3	74.0	390	364	8.6	8.0	261	272	5.7	6.0
Arizona and New Mexico	70.0	60.5	482	642	5.0	7.4	973	626	10.0	7.2
Utah	70.6	73.0	2,139	1,707	26.0	20.7	175	272	2.1	3.3
Colorado	61.5	61.4	2,573	2,967	13.5	15.9	1,584	1,488	8.3	8.0
Washington	56.9	58.0	2,453	2,779	13.1	14.8	3,658	3,387	19.5	18.0
Oregon	58.0	55.8	394	325	5.2	6.4	571	414	7.6	8.1
California	61.6	61.1	14,399	11,807	18.0	14.7	3,885	3,791	4.8	4.7
TOTAL FOR UNITED STATES	62.7	63.3	306,796	339,068	16.3	18.0	69,478	85,185	3.7	4.5

The figures for August have been revised; those for September are preliminary.

Just before this January issue went to press the January release of the Department of Commerce was received. Supplementing the story which follows, the new release indicates that on Oct. 31 the average occupancy of merchandise warehouses was, provisionally, 64.2 per cent. This is the highest mark since the 64.3 recorded for the end of March of 1932.

In the story which follows, the average for last Sept. 30 was provisionally 63.3 per cent as indicated in the Government's December release. The newly-received January release gives the final mark for Sept. 30 as 63.5.

The comparisons given in the story are based on the provisional percentages set down in the December release, which covers the accompanying August - September table. The September-October table contained in the January release will be published next month.

THE December release of the Bureau of the Census of the Department of Commerce indicates that at the close of last September the average occupancy of merchandise warehouses in the United States was at its highest peak since May of 1932. At the end of that May the reported average was 63.5 per cent. On the final day of this past September the reported average was (provisionally) 63.3. All intervening marks have ranged below the 65.3, the miminum percentage recorded being 60.2 reported for the close of March of last year.

Since the record low of 60.2, the gain month by month has been steady—reflecting, as has heretofore been pointed out in these columns, the effect of the Roosevelt New Deal.

The advance from the 60.2 per cent of last March to the provisional 63.3 for Sept. 30 has been 3.1 per cent, and there has been no break in the upward movement of the occupancy curve.

The provisional 63.3 at the close of September compares with the percentages of the last day of September of the preceding years as follows:

	1928	1929	1930	1931	1932	1933
End of September ...	66.1	74.3	68.4	65.7	62.0	63.3

The tonnage figures in the accompanying August-September table indicate that during September a smaller percentage (by 1.6 per cent) of goods arriving at the reporting warehouses entered storage (out of total volume received) than in the earlier month.

In September, 424,253 tons (this figure being provisional) arrived at 1,063 reporting warehouses; of this, 339,068 tons, or 79.9 per cent, entered storage, the balance being delivered on arrival.

In August the total (final) arriving volume was 376,274 tons, of which 81.5 per cent, or 306,796 tons, entered storage in 1,056 reporting warehouses, the balance being delivered on arrival.

The provisional 79.9 per cent for September compares as follows with the September percentages for the five preceding years:

	1928	1929	1930	1931	1932	1933
September	70.9	74.9	78.7	78.6	75.3	79.9

Occupancy

THE advance of 1.3 per cent in average occupancy for the entire country this past Sept. 30 as compared with the corresponding date in 1932 was reflected in Massachusetts, Rhode Island, parts of the New York metropolitan district, Pennsylvania, Ohio, Illinois, Wisconsin, Minnesota, Iowa, Missouri outside of St. Louis, North Dakota, Nebraska, District of Columbia, the Virginias, the Carolinas, Kentucky-Tennessee, Arkansas, Louisiana, Texas, Arizona-New Mexico, Utah, and California. The greatest gain reported was 24.5 per cent in Rhode Island.

The following table compares the Sept. 30 occupancy percentages for the current year; last year; and the 1929 peak year:

	Occupancy End of September		
	1929	1932	1933
Massachusetts-Vermont	55.3	...	...
Vermont-New Hampshire	...	91.7	...
Vermont-N. H.-Connecticut	...	...	43.9
Massachusetts	...	54.1	60.4
Connecticut-Rhode Island	61.0	...	...
Connecticut	...	75.1	...
Rhode Island	...	55.8	80.3
New York Met. District	84.3	61.7	64.0
Brooklyn	76.9	56.3	54.9
Manhattan	88.1	60.6	63.6
Nearby N. J. & other	82.0	...	...
Nearby N. J	...	72.8	82.3
All other	...	49.1	41.0
New York State	82.8	.	...
N. Y. State except Met. Dist	...	62.3	54.8
New Jersey State	83.0	...	...
N. J. State except Met. Dist	...	60.5	48.6
Pennsylvania	70.0	60.6	66.8
Ohio	90.5	63.2	64.5
Indiana	82.1	69.1	63.0
Illinois	86.3	...	...
Illinois except Chicago	...	69.2	75.5
Chicago	87.8	65.1	70.8
Michigan	71.1	61.2	61.1
Wisconsin	92.6	58.8	61.0
Minnesota	82.4	...	...
Minn. except Mpls & St. P	...	72.5	73.0
Mpls & St. Paul	82.9	63.4	75.3
Iowa	70.1	51.9	58.9
Missouri	73.2	...	...
Mo. except St. Louis	...	57.5	59.2
St. Louis	78.0	71.8	67.8
North and South Dakota	92.4	...	48.8
North Dakota	...	48.5	...
South Dakota	...	68.0	...
Nebraska	63.3	52.4	61.9
Kansas	82.5	52.6	47.6
Del.-Md.-D. C	59.0	...	. .
Delaware-Maryland	...	61.0	45.7
District of Columbia	...	79.9	86.1
Va. & W. Va	71.1	...	...
Virginia	...	75.7	83.5
West Virginia	...	78.0	88.6
No. & So. Carolina	64.3	61.8	65.9
Georgia-Florida	78.5	69.8	65.7
Kentucky-Tennessee	73.5	80.1	88.6
Alabama-Mississippi	71.1	61.1	60.9
Ark.-La.-Okla.	56.9	...	...
Arkansas	...	65.5	. .
Louisiana	...	52.1	58.0
Oklahoma	...	74.3	. .
Arkansas-Oklahoma	. .	. .	69.2
Texas	49.1	67.2	68.1
Ida.-Wyo.-Mont.	84.7	...	.
Idaho-Wyoming	...	69.8	69.4
Montana	...	76.5	74.0
Ariz.-Utah-Nev.-N. M	76.0	..	..
Arizona-New Mexico	...	55.9	60.5
Utah	...	61.1	73.0
Colorado	72.6	61.5	61.4
Washington	85.3	68.5	58.0
Oregon	68.2	59.7	55.8
California	78.4	55.6	61.1
Average U. S	74.3	62.0	63.3
Warehouses reporting	1222	1342	1175

Comparing the Sept. 30 occupancy percentages (provisional) with the final ones for Aug. 31, it is disclosed that the advance of six-tenths of 1 per cent was reflected in Massachusetts, part of the New York metropolitan district, Pennsylvania, Indiana, Illinois, Wisconsin, Minnesota, Iowa, St. Louis, Nebraska, Maryland-Delaware, District of Columbia, the Virginias, the Carolinas, Georgia-Florida, Louisiana, Idaho-Wyoming, Montana, Utah, and Washington; with Texas unchanged. Elsewhere there were reverses.

Tonnage

AS already pointed out, the percentage of volume reported as having entered storage this past September, out of total arriving volume, was larger than the percentage reported for September of 1932.

Across six years the September percentages by divisions are as follows:

	Percentage Entering Storage—September					
	1928	1929	1930	1931	1932	1933
New England	78.9	66.3	72.4	79.4	79.1	72.6
Mid. Atlantic	78.3	86.6	88.2	84.6	82.0	91.2
E. No. Central	86.1	85.9	80.9	84.0	81.5	84.9
W. No. Central	70.9	74.7	78.5	76.7	63.5	73.2
South Atlantic	46.0	41.7	80.3	79.3	70.1	79.8
E. So. Central	79.8	70.9	65.6	54.9	71.3	73.9
W. So. Central	74.0	67.8	80.8	71.5	64.5	61.5
Mountain	48.6	59.5	65.3	66.3	67.6	67.1
Pacific	67.0	73.4	68.8	69.9	67.7	66.3
Entire country	70.9	74.9	78.7	78.6	75.3	79.9
Warehouses reporting	1210	1222	1186	1210	1208	1063

Comparing this past September's provisional percentages with the final percentages reported for August, it is disclosed that the decline of 1.6 per cent was not reflected in four of the nine sections.

By divisions the comparisons follow:

	Percentage Entering Storage		
	Aug.	Sept.	Change
New England	80.4	72.6	—7.8
Middle Atlantic	90.7	91.2	+0.5
East North Central	85.1	84.9	—0.2
West North Central	68.9	73.2	+4.3
South Atlantic	83.4	79.8	—3.6
East South Central	73.7	73.9	+0.2
West South Central	74.1	61.5	—12.6
Mountain	64.6	67.1	+2.5
Pacific	68.0	66.3	—1.7
Entire country	81.5	79.9	—1.6
Warehouses reporting	1056	1063	..

San Jose Firm Incorporates

The San Jose Warehouse & Cold Storage Co., established in 1919, has incorporated under California laws with a capitalization of $125,000. The incorporators are J. Q. Patton and E. E. Chase of San Jose and J. C. Ainsley of Campbell.

Injunction Suit Alleges Store-Door Operation by Railroads Abridges NRA

CONTENDING that railroad store-door service is contrary to the National Recovery Act, the Ohio Association of Commercial Haulers, Columbus, and the Scott Transportation Co. and the Eagle Paint & Varnish Co., each in Cleveland, instituted action in the United States District Court in Cleveland early in January.

The plaintiffs sought an injunction to restrain the rail carriers from operating store-door service, stating that if continued it would prevent reemployment of 500,000 men in trucking. Other allegations included:

That the railroads are attempting to freeze the trucking industry out of business through alleged unfair competition.

That tariff schedules filed by the railroads would make possible transportation of freight shipments at a loss.

That the railroads are indebted to the Reconstruction Finance Corporation and such losses would be partly at the expense of taxpayers.

That the railroads have no legal authority to engage in trucking and are violating the Fifth Amendment to the Constitution.

That the action of the Interstate Commerce Commission in authorizing store-door service is a "direct contradiction of, and a partial and unlawful abridgement" of the effect of the National Recovery Act.

The suit pointed out that the proposed code of fair competition of the trucking industry, now on file and awaiting approval by the President, provides for shorter hours and higher wages, and contemplates a reemployment of 500,000 trucking workers now out of jobs.

"The said innovation in handling of freight by the said railroads as provided for in the said tariffs, in no manner makes possible an increase of the number of railroad employees, but definitely condemns hundreds of thousands of trucking employees to continued unemployment and destitution," the petition stated.

The suit contended that the estimated value of trucking equipment in the United States is more than $3,000,000,000 and that the industry employs more than 5,000,000 truckmen, helpers, clerks and other workers.

The defendants named are the Pennsylvania, Erie, Grand Trunk and Nickel Plate railroads.

Let's Take the Family

Success

No. 116
Frank A. Horne

By Elizabeth Forman

In oval, Frank A. Horne, president of the Merchants Refrigerating Company

Below, the Merchants' cold storage warehouses in New York City, and Newark and Jersey City, N. J.

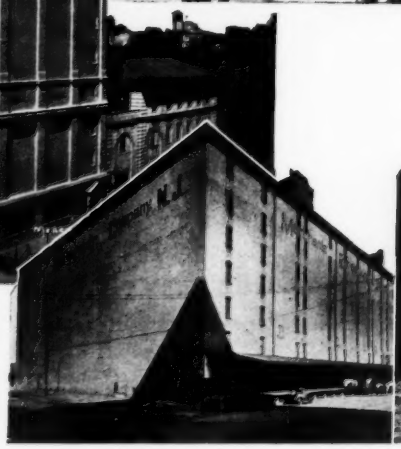

"IF you want anything done, ask a busy man to do it" is a long-accepted axiom. Former President Hoover acted upon it when he chose Frank A. Horne, president of the Merchants' Refrigerating Company of New York, Jersey City and Newark, as the one person in the land best equipped to serve as Chief of the Cold Storage Division of the United States Food Administration during the dark days of the World War in 1917 and 1918.

The late President Harding turned to the same source when, in 1921, he needed a reliable aid in the solving of another difficult problem. On that occasion Mr. Horne was appointed chairman of a commission to appraise certain market properties in Washington for the Government.

And in early 1933 when that famous clergyman, the Rev. Dr. S. Parkes Cadman of the Central Congregational Church, Brooklyn, needed an associate in a campaign to raise $75,000 for the Brooklyn Church and Mission Federation, Mr. Horne was made one of the denominational chairmen, representing the Methodist Episcopal Church. It is said of him, indeed, that whenever there is a civic, philanthropic or religious movement in Brooklyn, he is sure to be one of the outstanding figures among the earnest and enthusiastic workers.

During recent months Mr. Horne has been active as chairman of the Recovery code committee of the Association of Refrigerated Warehouses, a division of the American Warehousemen's Association.

Yet in Mr. Horne's stately offices on the fifteenth floor of his company's main building, at 17 Varick Street,

(*Concluded on page 63*)

Album Out of Storage!

No. 117
Sidney A. Smith

Stories

By Carleton Cleveland

Below, the Lee Terminal in Tampa

In oval, Sidney A. Smith, president of the Lee Terminal & Warehouse Corp., Tampa, and of the Anchor Storage Co., Chicago

"What a two-fishted guy I am!"

The Anchor warehouse, on the Chicago River

"WHO'S afraid of the big bad wolf?" Not Sidney A. Smith. Oh no, not he. He's seen too many of them, heard their eerie howls, and dealt with them in his early days when he wielded the ax helping his father make good on a homestead claim in the timber country of northern Michigan. Yes, Sidney A. Smith is the son of a pioneer. He knows what hardship means, but it has not embittered him. The work that strengthened his muscles has also strengthened the fibers of his mental makeup, given him courage and the will to succeed, and helped him to hew out for himself a career that many a man might envy.

It was not without considerable effort that the natural reserve of Sid Smith was broken and the details elicited which disclosed the important bearing which the early life had on the shaping of his career.

He was born on Nov. 29, 1884, in the little saw-mill town of Alanson, Emmet County, which is located in the extreme northwest corner of the southern peninsula of Michigan. Those knowing anything about homesteading in virgin pine forests in a section where the winters are long and severe will be able to appreciate what strenuous work young Sidney was later to be faced with on the claim his father had staked, before the boy was born, at the time when homestead land in that country was opened to settlement. The little log cabin was snug and warm in winter when the fire was kept blazing, but many a luxury and comfort of present-day life was missing. When asked for some details of his boyhood days—what he could tell about the life in general and about his recreations—Mr. Smith looked serious and said:

"It was all hard work, just hard work. Almost the first thing I can remember was working on tan bark in the clearing, and crawling along the ground shaking potato

(Concluded on page 60)

DISTRIBUTION

Its Economic Relation to Public Warehousing

Number 99

Making the Small Account Show a Revenue

How Some Manufacturers Have Learned to Turn a Profit From Small-Town Dealers and Other Outlets with Moderate Volume

By H. A. HARING

EVERY manufacturer who has ever made a careful analysis of his market is compelled to admit one surprising fact. It is this:

Approximately 20 per cent of his outlets bring him 80 per cent of total sales. The percentage may vary slightly. It may be 19 and 81, or 30 and 70, but the 20-80 ratio is a fair average. It is, moreover, the actual average for all the retail sales of the United States, as revealed by the last Census.

One-fifth of the outlets are the key to four-fifths of a manufacturer's sales. This also means, when stated in the reverse way, that four-fifths of his retail outlets are of little consequence, because all of them account for only one-fifth of the business.

This rather disturbing information quickly brings to the manufacturer a second shock, which is even more terrible.

A cost accountant can easily show him that the volume of sales to each of these small accounts is so small that often it is sold at a loss. In many instances the manufacturer is laying out more dollars to sell the small dealer than his income from that dealer. In other words, the manufacturer would be money ahead by the end of the year if he did not solicit the account.

Accordingly there grew up during the three years of 1927 to 1929 a recognized business theory, concisely worded in this manner:

"Twenty per cent of your outlets represent eighty per cent of your sales. Four-fifths of the accounts on your books probably bring you no profit; they may even entail loss by the end of the year.

"Therefore quit soliciting the orders of these unprofitable customers. Concentrate all your selling on the one-fifth which yield a profit. Drop the others."

The Chamber of Commerce of the United States from Washington issued pamphlet after pamphlet urging this policy on jobbers and manufacturers. Examples were quoted of concerns whose net profits had gone up after dropping a half of their customers; the business publications were filled with instances of orders too tiny to be shipped without loss to the manufacturer and it was recommended that some means be devised either to make the orders larger or to drop the account.

A good theory, but—

As a theory this sounded reasonable. It puffed up the pride of a group of professional experts, whose money was not at stake in a manufacturing enterprise. In their talks they persuaded hard-headed business men—almost but not quite, to try the theory. A few did drop unprofitable outlets. They were immediately headlined as pioneers in up-to-date management.

Just as soon, however, as experienced business men got away from the persuasive tongue of the theorist, they began to mention doubts.

How were new accounts to be found if nothing was worth while except the big order?

How was a manufacturer to discover that little fellow of today who might be the giant of tomorrow?

What would become of those "best customers" who had been nursed along year after year, while they were growing and needed help, for the sake of buying-loyalty when they became big concerns?

Is there nothing in an order but size?

AND, as they talked, some older man was sure to remind the others of a choice customer who, the first time he was met, had been uncouth and ill-dressed and barely able to speak the language—but who was a "born merchant" and who had brought most profitable business. Thus the theory was acknowledged to be "good," and then business men let loose a storm of "But——."

It was everywhere felt that the theory might show immediate good results but that, for the long pull of a business, it was open to serious objection. It took no account of the future. It made no provision for the loss of a customer, because it failed to build up new ones to take his place. The theory, in brief, might yield profits for a year or two, but it was hopeless in the raw form as first proposed. To "drop the others" was business suicide.

About that time . . . the depression.

Manufacturers then had no choice. In the need to cut all costs, they reduced their sales forces. It was perfectly natural that selling effort should be concentrated on those outlets which still could buy. The smaller ones were overlooked. It was too costly to call on them, because they were buying little or nothing. For another matter, weak concerns were closing up altogether, so that the problem solved itself to some extent.

What the Manufacturers Actually Did

Last summer one manufacturer made inquiry among some forty of his fellows (making similar lines of goods) in order to discover whether they had, or had not, "dropped the others" as recommended by so many professional experts. In particular these inquiries went to a group of concerns which had been more

(Continued on page 32)

Coming + + During 1934

Further Authoritative Articles by H. A. Haring

DURING the past few years *Distribution and Warehousing's* contributing editor, H. A. Haring, has become nationally known as a constructive and dependable writer on subjects associated with distribution through the public warehouse.

Mr. Haring

The benefits accruing to sales and traffic managers, and to storage executives, are not by reason of his articles in *Distribution and Warehousing* alone. Informative texts serving to acquaint Business America with this industry's strategically economic position in the country's scheme of distribution are constantly appearing, under Mr. Haring's own name or one of his several *noms de plume,* in various business journals. He is a prolific writer whose thoughts and comments about warehousing are contributing in a significant way to the welfare of the distribution world.

In view of the importance of these writings of Mr. Haring, inaugurated in *Distribution and Warehousing* about nine years ago, it is believed our readers will be interested to know that this recognized authority on the industry will continue as this journal's contributing editor throughout 1934.

ARTICLE No. 99 of Mr. Haring's "Distribution: Its Economic Relation to Public Warehousing" appears in this January issue. It discusses one of the most important distribution changes of the depression years—"Making the Small Account Show a Profit."

The subjects of Mr. Haring's texts to be published during 1934 will be determined from month to month, in order to hold this series of articles close to developments of the year.

For, at the present moment, the distribution of manufactured goods is undergoing more fundamental changes than any living business man has known.

Many of these changes have a direct bearing on the merchandise warehousing industry.

It will be Mr. Haring's effort, during 1934 as during the nine years these articles have been appearing on these pages, to instil a practical, dollar-and-cents, value into these texts.

They will be timed to the fast-moving tempo of American commerce and distribution.

Developing New Business

THE 96th article of Mr. Haring's "New Business for Warehouses" series begins on page 48 of this January issue. These texts, too, will be continued during the year just commenced. Many a timely tip leading to fresh accounts and good profits has been picked up by the storage executive from these articles since publication of the series was begun several years ago. As in his "Distribution" writings, Mr. Haring presents *facts* gleaned through careful investigation, and many warehousemen look upon these "New Business" articles as constituting one of this magazines's most helpful editorial features.

(*Continued from page* 30)

or less publicized for having "gone the limit" before 1929 in this respect.

At once it became evident that few manufacturers, if indeed any at all, had actually quit soliciting the small account. Even those who had been "written up" in trade papers had not been so rash. Many of them had gone half way to this end, by carefully culling out accounts which clearly were not worth while. But there had been no general dropping of customers merely because their buying reached a small total. Quite to the contrary, these forty manufacturers spoke almost as a unit in a belief of this sort:

"The small account may grow. We may need it five years from now; and there's no better way to cement a business friendship than by standing by when the little fellow needs us. To drop him *because* he's little would be foolish.

"It's not a question of dropping him. It's a question of working out some less expensive way to solicit his business. He does not warrant the same cost as a big customer, but that's not the same as throwing the small account into the discard."

These manufacturers, then, have done some hard thinking on methods to handle the small account at a profit. While concentrating their best selling on the larger, and obviously profitable, outlets, they have not been willing to overlook the small fry, whether in small town or merely the third-class dealers in the cities.

Their decision has been wondrously rewarded.

Those manufacturers who kept their tiny dealerships alive and on their toes reaped the bulk of the improved buying of 1933. One leading automobile maker "dropped" his small dealers without mercy, and, when the fifty per cent upturn of automobile buying occurred, that manufacturer did not share the improvement. He had cut off his small dealers, measuring them by their financial ability to pay for his established minimum stock of cars and paying no heed to any other qualification. But, when automobile buying revived, the new buying was chiefly in the rural communities, not the cities; and it was also in the West and Southwest, not the densely populated East. These were the very zones where this maker had "dropped" his dealers. He paid heavily.

General Motors, on the other hand, and Chrysler as well, had devised a method to help their small dealers, rather than to quit them cold just because each of them was small. General Motors therefore jumped 50 per cent in sales during 1933 and Chrysler about 40. Both companies attribute much of their gain to their "small dealers who disposed of two to five cars apiece" and not to the big fellows who had quotas of several hundred units.

Among refrigerators, almost the same thing happened. Frigidaire, which is a General Motors unit, kept the small dealer on his toes. Westinghouse did the same. Then, when the unexpected buying spurt of May and June developed for this industry, these small dealers (whose quota is only eight to ten units a year) mopped up, with the result that one of these manufacturers doubled sales in several territories; the other was within 25 per cent of duplicating this performance. The increase came notably from the "small dealers"—in other words, from the least suspected outlets.

Indeed, the first pick-up of our business has come from the small outlets, not the impressive stores. We shall not discuss the reasons. But we shall remind ourselves that here, as we slip out of the depths of depression, the first improvement goes directly counter to the theory. The buyer's dollar shows its head among the small outlets.

For this reason it is particularly important to study out "what" and "how" these manufacturers have done to keep alive their small accounts, while, at the same time, giving best attention to the large outlets where profits are certain.

What devices have been perfected for the small account, without expending too much to solicit the order?

How Not to Do It

ONE way not favorable to the small account was outlined in these pages last month.

The commission basis of compensating salesmen will *not* keep alive the small account.

The commission has some obvious advantages to the employer, chief of which is that the cost of selling is prettily controlled, but the straight commission leads to the total neglect of the small-lot buyer. He is not worth the salesman's time, because the salesman on commission selects a limited number of prospects whose volume will yield him the biggest income in commissions. He then fights hard for their orders and takes as velvet his commissions on such stray orders as filter in from the small dealers. The commission salesman does not bother to call on small buyers or irregular customers. He is blind to everything in the territory except the customer ready to give an order.

Therefore the manufacturer who pays his traveling salesmen a straight commission can not expect that his small accounts will receive attention. They will be wholly neglected, and the manufacturer's coverage of the market will be weak. He will, undoubtedly, corral that 80 per cent of potential volume which comes through one-fifth of his dealers, but the 20 per cent and the four-fifths of dealers will slip away.

For the immediate present such a plan works well enough.

Viewed in the prospect of competitive conditions five years hence, such a plan means defeat: the manufacturer would be largely out of the American market by that time.

Eight Steps to Success

IN thinking of "small accounts" it is well to remember that they are of two classes.

First, we have the third-rate retailer in the city, who is inconspicuous as compared with the bigger outlets and who, quite often, operates among one nationality and within a very restricted section of the city. He is a "small account."

Second, we have the dealer in the smaller place, who is small because his possible market is of small population. He is commonly spoken of as "the country dealer" and is rather despised by the big city retailer, because the city outlet handles merchandise in lots of 100 units while the "country dealer" thinks of one unit at a time and reaches an annual total of only six to ten units.

Although the "small account" consists of these two classes, they are identical so far as the manufacturer is concerned. He finds it costs about the same for his salesman to call on the small dealer in the big city as in the rurals. In either case, the cost of soliciting the order and schooling the dealer to sell has been out of proportion to the volume of his sales—viewing that cost as the factory salesman worked in 1927-1929.

In their effort to go contrary to the theory of "drop the others," some of our manufacturers have discovered ways to keep the small account alive and *also to make it profitable*, even during such months as prevailed through 1932 and 1933. We shall examine into some of the steps to their success, they being eight in number.

Step One

The More Your Outlets, the More You Sell

FROM toothpaste and cigarettes to Cadillac cars, the more the outlets in number, the greater will be the sales in units.

True it is that some of these outlets will sell very small volume. Under the elaborate selling of 1927, some of this volume may have been without much profit to the manufacturer. Nevertheless the sale was there. The factory's overhead was helped, as well we know; and, if the high cost of contacting the dealer can be eliminated, there will remain a real profit to the maker.

Every dealer misses some sales. This holds true even though he has the reputation of John Wanamaker or Marshall Field.

People have certain established trading habits. They patronize one dealer and avoid another. If the favored dealer carries your goods, you will get the sale; if not, a competitor does and there is nothing you can do about it. If National Biscuit is unable to tie up a grocer, big or little, Loose Wiles or some other steps in, because a grocer is obliged to carry this line of goods in packaged form, and, once the grocer has stocked the goods, all his customers automatically buy those goods. Only rarely will advertising or anything else in the world change this fact.

Or, with goods of higher price, even a rich man is today unlikely to buy a Cadillac car, or a householder a General Electric refrigerator, provided he lives in a "country town" and there is no local representative of the manufacturer. Exceptions do occur, of course, but they

are very, very few. We know the reasons.

In cities under fifty thousand, there enters another break-up in buying habits. The same thing exists to only a limited extent in the large city.

A family will do its buying from one dealer, and never so much as think of going to a competitor, because one is a Catholic or a Methodist and the other a Baptist or a Jew; because one dealer is active in the Democratic party and the other in the Republican; because one is brother to the highway commissioner and the other a tax assessor's father; because one is active in local athletics and the other in Rotary. Whatever the reason and however flimsy in character, to the manufacturer the result is unchanged. He makes the sale, or a competitor gets it, not so much in accordance with merit of their wares as by the slender chance of the dealer carrying the stock.

The more the outlets, the more goods are sold.

Another angle to this same rule is the reverse condition. If your goods are in stock, you have blocked a competitor from the sale. Thus even the small outlet, selling only four or five units a year, may serve to keep a competitor from breaking into that particular market. Next year, out of a total volume of four or five units, all will come to you rather than dividing the business with him.

Therefore the outlet may be small, its sales may be tiny, but it is yet important. Many a new manufacturer has broken into a trade by cultivating the small accounts for a year or two, thus acquired the technique of selling, and then suddenly upset the whole industry by going national and storming the big outlets.

As a manufacturer looks to the future, the best insurance he can buy is that "of many outlets." It is for this reason, more than any other, that manufacturers are not content to "drop the others" by concentrating exclusively on the so-called "profitable" 20 per cent of dealers.

Step 2

Our Population Is Migrating Out of the Cities

THE small town is no longer the home of fictionized "hicks." Indeed, they exist largely in imagination—moving pictures, radios and automobiles ended the "countrified" appearance of even our farm people. More than that: city people are migrating into the country and that movement has been tremendously increased by these years of depression.

Do not misunderstand me. The crossroads store is gone. So is the typical "general store" of the farming village. These outlying trading spots have disappeared from America, and the farm people do their trading in a real town—it may be rated only at 1000, but it is far removed from the cross-roads store of yesterday. Good roads and motor transportation have brought the rural population into town for their trading.

It is in the air to "burn gas." The ruralite shares this modern taste quite as much as the city family. The country youths make the round of "Wednesday night dances" for thirty miles. Their mothers think nothing of driving an equal distance to select new oilcloth for the kitchen table, the final price for which will be 59 cents.

The rural population has, furthermore, been augmented these recent years by a decided migration of people from city to country. Whether these ex-cityites live in the country for only part of the year or whether they make a twelve months of it, the effect is the same. They have been accustomed to good stores and quality merchandise; they can not be fooled by the poor and shoddy goods so often palmed off by the old "general store" of the cross roads.

For these reasons—not to mention others—the small towns have done far more than merely supplant the scattered country storekeepers. The small towns have expanded their trading radius; they have suddenly found a market for quality goods. Unless the small town store supplies this quality merchandise, those who have recently migrated from the city will merely withhold ordering until next visit to the city. Of course this will not be allowed to happen. Therefore, out of it all, the small town dealer has—to the manufacturer—an importance he did not enjoy four years ago. Any one small-town dealer may be the outlet for a small quantity of the goods, counted in units, but half a dozen such small dealers in a single small town represent a market not to be passed up.

Step 3

Small-Town People Can Be Approached

MANY manufacturers are interested in "specialty" goods such as must be sold from door to door.

To them the small town is an open door, for the reason that every doorbell is answered. All the false front of buffering, which protects the city home from annoyance, is lacking in the smaller city. The housekeeper often answers the ring in person; even if she does not, she will respond to an inquiry. And, in the smaller center, a business man can be interviewed by any caller who has real reason to come in.

"Begging" does not exist as it does in the large cities. There is not the need for self-protection. And, in such a locality, one person feels closer to his fellowman than in the big city. Therefore almost any person may be approached, on any legitimate errand, even if that errand be the effort to make a sale.

Step 4

"Go Ye into the Busy Places"

THE small towns, either rural or manufacturing, are the busy spots in the United States today. Trade is good. Storekeeping has passed into the hands of younger men and they realize the need of keeping trade at home.

The small town never did sink into the depths of depression as did the cities. Their "professional ne'er-do-wells" and shiftless population departed at the first signs of trouble, in 1929, and crowded into the big cities which advertised their willingness to spend millions to feed the unemployed. Those who remained at home have gotten along without charity—not always having the plenty of 1928, of course, but also not starving and seldom begging. For, as many a re-migrated city man has discovered for himself, the small town has a hundred ways of getting along when high-paying jobs dry up. The small town costs so much less for roof and food that some money has remained for other things, whereas the city worker has required all he could earn and beg and borrow merely to keep soul and body together.

The first upturn of 1933 came in the rural regions, far from the wealthy eastern States. The very State where Milo Reno's "farm strikes" have been most headlined has led the entire country in retail sales; it has jumped gasoline consumption more than 100 per cent; its increase in sales of washers and vacuum cleaners (1933 over 1932) has led the States.

The busy places are the small towns and smaller cities, not the hundred leading metropolitan areas. And the "small dealer," so despised by some sales managers, is the key to tomorrow's marketing. The "small dealer" opens up his shop each morning without a worry about Gold or Inflation or Hitlerism. Although his customers may complain that prices for what they are selling are not good, they yet have some income; and it is in cash. The "small town" merchant makes it his job to tempt them to spend the money.

Step 5

A Flock of Newcomers

THE year 1932 brought a decrease in the number of retailers. No trade escaped, because general conditions wiped them out.

Every month since May, 1933, has seen the opposite trend. The number of retailers is rising. These newcomers, because they are newly venturing for themselves, are "small businesses."

They are men who wish to strike out for themselves—young men who see the opportunity; managers of chain stores whose bonuses have been eliminated; men who have seen the unwieldiness of big corporations and who believe the small fellow can run rings about them and make good money; retired merchants who thought they were nicely fixed for life but now find themselves aface of shrunken investments. They are encouraged by good locations available for small rentals; by wholesalers eager to stock any newcomer who has learned his particular trade; by manufacturers begging to consign their wares with any man of good record.

The newcomer starts with a low set-up of expenses. He has fresh goods only. He is not burdened by a mountain of uncollectible charge accounts, hanging over from 1931 and 1932. He has small capital requirements on every score. The newcomer, therefore, is rather certain to cut serious swaths into the volume of established, and bigger, concerns.

One sales manager, when speaking of these newcomers, said to me:

"They're small. But they're full of ginger. Either they sell goods or they close up, because they have no long prestige behind them to encourage operating at a loss. There's no dry rot of old fogyish employees nor of hide-bound methods. Their brains work a lot more than NRA hours; and, after all, its brains and not hours that sell the goods."

Step 6

Rerouting the Salesmen

IN order to cope with these new conditions of the small dealer, the manufacturers have changed their ways.

The item of greatest cost is that of calling on the dealer. This has received first consideration. Few manufacturers have, however, solved the difficulty to their satisfaction.

Those who did the obvious thing of calling in their traveling salesmen have risked everything. They have lost all, or nearly all, of their small accounts in four years. Those who put their men on straight commission have fared little better, as we know, because all missionary work by their men has been forgotten and the main selling has been directed to established accounts known to buy in goodly quantity.

Other manufacturers have rerouted their men.

The old plan was for the salesman to call on each dealer each trip. Mr. Big Dealer got a call; so did Mr. Small Fellow. All in all it cost the manufacturer about the same in dollars to sell the small account as the large; but, when changed to percentages, the small account became prohibitive. One dollar for the Big Dealer to get an order of $200 was one-half of one per cent; one dollar for the Small Fellow for an order of $20 was 5 per cent. Then, too, the Big Dealer placed an order every trip; the Small Fellow only three or four times a year, which amounted to one order each two trips, or three. The 5 per cent, in that case, jumped to 10 or to 15, whereas for the larger dealer it still held a level at one-half of one per cent. Such a cost is staggering. It is the real reason why the "small account" has been unprofitable.

Therefore, manufacturers did the obvious thing. By rerouting their men, a call was made on the large outlets each month, as always, but the salesman passed right by the door of the smaller dealer without dropping in. On the next trip, he did go in. Or, if the small dealer were a small town merchant, the salesman did not stop in his town at all but let him wait until next trip. In this manner the salesman's time was conserved. He could either (a) have more time for the important account, or (b) he could cover more territory.

Through careful routing of men many a manufacturer has found that he is able to contact the small dealer at less than the former cost. Yet he is not altogether neglected.

Others — patterning possibly after Chevrolet and the IGA—have gone another step. One of them, whose product is a household appliance selling for $150-$200, has followed this new plan for one year. Possibly their experience will picture the method.

A year ago, their factory salesmen were expected to cover six to eight "towns" a day, five days a week. Ordinarily, in a small town, there would be one local dealer; in a larger one, possibly three or four. (The important cities had city men who never went outside the local area.) It was apparent that a man covering six to eight "towns" was trying the impossible. He could not have effective interviews with that many dealers in one day, with the necessary getting from one to the next. To miss a man by half an hour meant a lost trip, because the salesman could not wait lest his schedule for the day be wrecked. Even when the dealer was interviewed, the good-bye quickly followed the hello. There was no time for the factory man to accompany him to visit a prospective buyer, or to close a tough customer's order. The salesman must keep moving.

Under the new plan, the factory man calls on 20-25 dealers a month and no more. He spends a day, often two entire days, with each one. He never attempts to see more than five dealers a week, and covers his territory once in four weeks.

But, the day he visits a dealer, he shows up at eight-thirty in the morning, prepared to go with the dealer to interview prospective buyers. The salesman spends that whole day helping the dealer. His motto has now become this: "My job is to sell *through* the dealer, not *to* him." By his personal effort he closes sales; and, in so doing, teaches the dealer how to sell by that best of all methods —demonstration in the field. Dealers who handle more than a given volume receive two days of the salesman's time, the two days being consecutive and with the intervening evening for the same purpose.

"Fine," you say, "for the big dealer, but nothing for the small accounts."

Wait a moment for the other half of the plan.

No small account receives a call, except, of course, under unusual circumstances. All of them are crossed off the salesman's route list. But, one evening a month, group gatherings of all dealers in a section are held. The "sections" are usually about two counties. Each factory salesman has about two gatherings a month to arrange.

The notices are sent out from the home office. The program also is prepared in the office, and material necessary set out to meet the salesman at the proper time and place.

The dealers, and their selling employees, come together for dinner. Each pays one dollar. Usually the salesman is helped by some one from the company's office —sales manager, an assistant, sales promotion man, advertising manager, servicing instructor, etc. Whatever the program happens to be, the evening is devoted to showing the dealers how to sell the product. Of course there are on hand those more important dealers with whom the factory salesman has spent whole days; but, along with them, and more important for the plan, are all the small dealers of the region brought together for a common purpose.

The whole evening goes to showing them how to sell. Quite a contrast, this, with a hurried call from the salesman when the small dealer is being diverted every five minutes by customers and telephone calls. Each of these "small" dealers receives more time and gets more attention in the group meeting than the factory salesman could possibly give him by calling at his own place of business. Moreover, the group of dealers, interested all in one product, stimulate each other. One passes on a hit to another, probably without intending or even knowing what he is doing. But, out of the evening's endeavor, the ordinary small dealer learns more about selling than he would by himself; and, for the manufacturer, the proof is that the total from small accounts has swelled up and up.

By the end of twelve months the plan was a success, as viewed by the manufacturer. The small accounts had more than doubled their volume; new dealers had been signed up with less effort than usual; not a dealer had quit the manufacturer's line. And, best of all, the cost of the manufacturer's "selling" the small account had dropped down and down. At the same time, the additional help given the important dealers had built them up into yet bigger and better outlets.

The plan is an unquestioned winner so far as the factory is concerned.

In order to learn the dealers' opinions, the manufacturer, after the twelfth month, asked them to fill out a ballot of three questions. Each small account had one vote. The ballots were so designed that complete secrecy was maintained; the manufacturer could not know any one's preferences. This provision proved unnecessary, because the dealers were unanimous for continuance of the group gatherings.

Here, then, is one suggestion of how to handle the small account. It is not new. Yet it is largely unknown, although several outstanding manufacturers have adopted the plan. Not one has been found who, after once trying it, has abandoned it.

Step 7

The Small Account Must Be Financed

THE small account, in common with the large one, requires financial aid as never before.

One of the banking associations has recently stated that dealers need help owing to three factors:

A: The closing of many banks has deprived dealers of their banking connections and has compelled them to rely on others for services formerly rendered by the banks.

B: The working capital of dealers has been dissipated to a large extent during the depression years, compelling them to obtain assistance in financing their purchases for stock.

C: Due to this precarious financial con-

(Continued on page 68)

"Code" Is Foremost in Minds of Trade Association Executives

NRA the Major Theme in Letters from Industry's Group Leaders Contributing to This Year's Review and Forecast

***Opinions Compiled by* KENT B. STILES**

IN the first month of this new year, "code" is foremost in warehousing's composite mind as revealed in opinions contributed to *Distribution and Warehousing's* annual Review and Forecast by executives who are leaders in the activities of our industry's national, regional, State and local trade associations. On the pages immediately following, forty-seven of these group spokesmen venture to express their hopes and alarms as 1934 dawns, and the constantly recurring theme is NRA with its documents promising fair competition founded on industrial self-regulation and backed by the Federal Government.

Just what do these codes portend for warehousing? Will they benefit our industry and business generally? What the Fates will bring in answer to these questions, obviously no individual can foretell now. But every "man in the street" has his opinion, and the warehouse leaders who participate in this year's symposium have expressed some interesting viewpoints. Regarding the codes we are told that—

They will be warehousing's salvation. They will stabilize the industry. They should do much to restore normalcy. They should mean maintenance of profitable tariffs. They may eliminate what one writer calls "the brainless renegades of business." They will remove uncertainties. They will drive out rate-cutters and end chaos. They will put rates on a firmer basis. They will protect those who inherently are ethical. They will terminate price-shopping by traffic managers.

NRA principles must first be applied before their worth may be judged, and cooperation is essential if the codes are to function successfully, it is pointed out, and sentiment appears to be that NRA's principles are here to stay and that President Roosevelt's experiment must be supported as something which should lead business out of the woods of depression. And organized groups will profit most as the New Deal develops. Meanwhile capital and labor must not profit by raising wages and prices, one writer emphasizes.

Conditions generally are better than a year ago, in the opinion of many, and "fatalistic state of mind" is gradually disappearing, with "the wind blowing in the right direction and the clouds beginning to break." There is good reason for a more hopeful and optimistic attitude, it is suggested, but the year ahead is to be one which will test the business man's resourcefulness.

Advice? Know the changes which are taking place in transportation, finance and marketing. Rally 'round our association leaders. Forget the past and start with a clean slate. Keep service at the forefront in business. Make courage paramount and have patience. Substitute "revival" for "readjustment." And, we are told, the industry's "brain trust" must give shippers information on actual costs.

As for favorable factors:

Agriculture's financial situation in the Central West has improved; and if farmers' hopes for the future are realized, the result will be increased buying power and a consequent increase in stocks placed in warehouses. Unemployment is smaller. Labor is better paid. Average occupancy of merchandise warehouse space has increased. Consumer demand is more pronounced. Shippers more keenly realize the value of warehousing. Prohibition has been repealed. Recognition of Russia will build new markets.

Evils mentioned include over-expansion in storage space, plus side line storage by "outsiders"; unfair competition, including rate-cutting; pool car business and stopover privileges by railroads; inequalities between freight and motor trucking rates; and Federal loans to finance creation of new warehouse space.

In the symposium which follows the spokesmen represent the American, National, Mayflower and Canadian association; the regional Midwest, Southern and Texas-Southwest groups, and eighteen State and eighteen local associations.

Appel Sees Improvement and a Better Spirit

By Vallee O. Appel, Chicago, general president American Warehousemen's Association

ALL signs indicate an improved business situation. Certainly there exists today a much better spirit in the rank and file of our people than on yesterday. This is all very encouraging. A deplorable attitude of hopelessness for a time appeared to threaten our native powers and ambitions for usefulness. We can easily observe in our daily contacts with our fellows that this fatalistic state of mind is gradually disappearing.

Where there are red-blooded men there shall still be hope. Perhaps a previous period of easy prosperity may have softened our muscles and our wits. The going may have been too comfortable.

Adversity has tested our true mettle and we have not been found wanting. With recovered courage and determination, surely we are again on our way.

I am convinced that many of our problems during the past three years have been exaggerated by a failure to admit and shoulder individual responsibility. The blows have fallen with such unexpected force that we were stunned, and, in our daze, perfectly willing to blame any one other than ourselves for the cause and effect. It was the fault of the Government administrators, the bankers, Wall Street, etc. In the heyday of good times we were solely responsible for success. When disappointments and failures came we were too readily inclined to blame the other fellow.

However difficult, we should in good sportsmanship accept our losses with the same spirit as we may have taken our winnings. Each of us must now share the responsibility with his neighbor, lay plans for salvaging the wrecks and begin the building of a better structure.

At the present time Government energies are assuming important functions which belong to individual initiative. The operations of our Government in the field of private domain are tremendous in scope but necessarily limited in permanency. They are intended to prime the sluggish engines of industry. The power and resources of a government are no greater than the consolidated power and resources of the individuals constituting that government. A government is no fairy godfather.

We are, therefore, compelled to consider these Government programs as purely temporary—to be entirely assumed once more by individual thought and action when the emergency has abated.

Our warehousing industry rises and falls with the tide of general business conditions of this country. We cannot isolate ourselves. *But* we can and shall through our splendid organizations, our community spirit of helpfulness and cooperation, and our individual sense of responsibility, do our part to establish in this land a safer and sounder economic and social system.

—

New Year Will Test Resourcefulness

By Sidney A. Smith, Chicago, president merchandise division American Warehousemen's Association

I CAN think of a lot of things which indicate that Nineteen Thirty-Four should be a lot better than last year. If our memories serve us, we have only to look back to a year ago and recall the situation—unemployment getting worse—our car loadings falling off—commodity prices going down—bank and business failures still continuing at an alarming rate—and compare that with the present.

None of us will agree that business is good now or dare to forecast any boom, but certainly things are a whole lot better than a year ago; and if the upward swing continues, the year we are just entering should be a fairly satisfactory one.

In my opinion it is going to be a year which should test the resourcefulness of every warehouseman. New firms are entering the fields of trade, new connections are being made, new styles and varieties of merchandise are reaching the market, new plans are being tried.

Every warehouseman should be studying his field carefully and working it energetically. He should know the changes taking place in transportation, finance, marketing and all of the other fields which affect the things which affect his business.

I cannot close without a word of appreciation for the fine way in which *Distribution and Warehousing* has carried on during a time that must have been difficult. You have published a tremendous amount of worth-while material. Warehousing is better for it.

—

Kennelly Defers Opinion

MARTIN H. KENNELLY, Chicago, president of the National Furniture Warehousemen's Association, declined the invitation to contribute to this year's symposium.

"Until the code matter is settled," Mr. Kennelly wrote, "I will have no statement to make."

—

Over-Expansion Is a Major Problem

By John G. Neeser, New York, eastern vice-president National Furniture Warehousemen's Association

EVER since the panic of 1929 leaders have been foretelling the end of the depression. They were safe in predicting that it would end, for after every storm we invariably have fine weather; the mistake they made was in not realizing the extent of the disease and the time required for recovery.

I will not repeat the error of others in promising that recovery will come at a given date, but I can see a few straws that show that the wind, though still very weak, is blowing in the right direction, and that the clouds are beginning to break.

The depression was due to many causes, and was so severe because it went deeply into the lives of the people. Speculation in securities was only one of the factors. As late as the spring of 1929 we were told that a panic was an impossibility; that we should spend more than we earned, as the future would take care of such expenses. States, cities, corporations and individuals were reckless in their expenditures. In our own industry too many warehousemen allowed themselves to be lured by promoters into building warehouse space that was not needed, and the whole industry is now paying for that over-expansion.

I am asked to answer the question "What are to be 1934's factors and problems confronting warehousing?"

We will all start 1934 with a very large amount of vacant space, and our problem will be to fill it. The over-expansion, the decrease in the size of storage lots, the great number of vacant homes, and, last but not least, the cheapness of new furniture, have all conspired to empty our warehouses. We cannot expect any change in the first three factors for the time being, but NRA is already forcing furniture prices up.

What we must do, and I am only repeating what many others have said in the past four years, is to inform the public of the numerous useful services we have to offer, and try to build up new types of storage to make up for that which we have lost.

—

Attitude More Optimistic

By Oliver T. Skellet, St. Paul, central vice-president, National Furniture Warehousemen's Association

I HAVE made a sort of spot-check of the central division and can report for this division as follows:

1. Throughout the territory the moving business has been fair during the year, and the prospects for 1934 indicate an improvement.

2. Long distance moving volume has been fair during the year, but price has been low. The opinion throughout the territory is that both volume and price will be improved in 1934.

3. Packing has been as low as it can get, although the general sentiment is that this business should pick up because of improved conditions, more economical packing methods, and the strengthening of long distance moving rates.

4. St. Louis and Chicago report fair storage business for 1933 and probably fair for 1934. The other cities report a drop of about 25 per cent in storage volume for 1933, and they are not particularly hopeful for 1934. It seems in those cities where housing units are made up of apartments there has been a stronger tone to the storage business than in those cities where housing units are principally dwellings.

In conclusion, in all reports I have received there has been evidenced much more hopeful and optimistic attitude than has been expressed for some time.

—

Rally Around Our Trusted Leaders

By Herbert B. Holt, San Francisco, western vice-president National Furniture Warehousemen's Association

CODES—NRA—Federal loans—farm relief—prohibition repeal—recognition of Russia—and still the storage business pursues the even tenor of its ways, sometimes up but more often down.

1934 will be a critical year for the industry, as it will be for many others. The die is cast for industrial self-government, and there is only one thing to do about it. That is to rally round the chosen and trusted leaders of our industry and take the New Deal for better or for worse and make it work, to the end that we shall participate in its benefits to the fullest extent and through our united efforts bring the industry back along the road to recovery.

Code Seems the One Salvation

By John L. Wilkinson, Charlotte, Southern vice-president National Furniture Warehousemen's Association

I DO not believe there has ever been a year that the warehousemen have had so many trials as in 1933. They have been hit from all sides. To begin with, we have witnessed the greatest slump in business in the history of our industry. Second, the railroad companies in some sections decided to go into the warehouse and pool car business; this was done under Rule 23. And, of course, everybody was buying from hand to mouth. The ability to get small shipments by motor truck as they were needed, naturally cut out many a good warehouse account.

The only thing I can see that will save the warehousing industry is a code which will protect against unfair competition, including the railroads. There have been so many codes presented and few accepted that it makes me wonder whether the NRA is really going to be a permanent issue, or whether it is only temporary and will be forgotten in a few months.

I am afraid to make any predictions for the coming year as I am planning now only as the southern Negro does—"day by day."

—

Our Business Needs Fair Practice Code

By R. T. Blauvelt, East Orange, N. J., president Mayflower Warehousemen's Association

IT seems to me that the year 1934 will be a highly interesting one to the warehouse industry in its disclosure as to what the changes we are undergoing will bring to us, for it is apparent that such changes as we have never before had to contend with are now upon us.

The development of a code under which the business of warehousing will operate has been a long drawn out piece of work, a work that has well indicated how much has to be done in and through a trade association, and I have great hopes that after the unselfish way in which the preparation of a code has been approached, we will finally see something secured that will be of great benefit to us all. Our business, I feel, needs all the help that a code of fair practice can give it to put us back on the road to recovery and profitable operation.

1934 will show, as it goes along, the answer to so many things that are now unanswered that we shall have to just await developments and hope for the best, meanwhile doing all we can to bring about betterment.

—

Changed People and Systems but Industry Will Carry On

By Elmer Johnston, Vancouver, president Canadian Storage & Transfermen's Association

WAREHOUSING businesses in Canada have not been without their difficulties. Import tariffs changing have greatly depreciated merchandise warehousing and changed the sources of supply from one origin to another sufficiently to keep the warehouseman at his wits' end to discover sources of possible business, but in reality practically every warehouseman is still in business, there having been only one failure in the industry in Canada during this long drawn out depression period.

It is true that remuneration for services in all lines has been reduced, but warehousemen have, in line with every other activity, adjusted themselves to this new condition, and held their organizations intact. They now stand ready to take their place in the advance that is bound to come with increased business.

There is no doubt but that we will come out of these unnatural times, probably a changed people with changed systems, but the industry will carry on and the warehousing and transportation services will be required in a greater degree than ever before, in my opinion, under the new conditions whatever they may develop into.

The depressed condition of business has been responsible for several local organizations being formed in closer working arrangements with each other than has ever existed before, particularly in Manitoba where the furniture warehousemen have worked out their own arrangements which appear to be a move in the right direction. We have also in Alberta an organization known as the Alberta Motor Vehicle Associations, dealing with long distance moving, which have compiled a tariff that will not only assist us but which will establish confidence in the industry by the general public.

In British Columbia, the Commercial Motor Vehicle Owners' Association, while it has been purely legislative, is developing into a real organization and looking after the interests of the industry from every standpoint.

Taking everything into consideration, therefore, while times have been exceedingly difficult, with the volume of business unnaturally low and remuneration entirely out of proportion with the cost of production, yet there seems to be dawning on the horizon a new arrangement that will bring better times to all concerned.

—

Rate-Chiselling a Montreal Problem

By Alexander Fleming, president, Montreal Chapter, Canadian Storage & Transfermen's Association

THE volume of commodities offering is better, but the handling and storage rates accepted entirely offset the increase in receipts. In the United States we know that warehousemen have their troubles, and storage rates offered in the past in the city of New York were so ridiculously out of line that we do not wonder that a "code" should be demanded for the industry.

With Canadian warehousemen the blame for chiselling and slaughtering of charges lies at their own door. One serious fault lies in the class of managers entrusted to operate these warehouses, who are either thoroughly ignorant of rates which are required to be compensatory, or they are regardless as to the ultimate results of persevering in their foolish policies. There is much need for surrendering of "codes" in this Dominion, with a "new deal" for the industry generally.

We hope for the coming year that conditions will improve, as there can be no doubt but that we are getting away from the "depression"; and with improvement showing, we also hope that a better and more reasonable attitude will result.

—

Recovery Act Guarantees Justify Optimism

By Frank M. Cole, Kansas City, Mo., president Midwest Warehouse and Transfermen's Association

NATURALLY warehousemen in the territory of the Midwest, while giving due regard to impending changes and approaching events of worldwide significance, are first concerned with the status and outlook for the farmer, as upon his prosperity depends to a considerable degree that of our group.

A year ago our farmers were in a gloomy state of mind. Today they are in better spirits, as their financial condition has improved and the prospect for 1934 is bright. Realization of their hopes for the future means increased buying capacity and in turn improvement in merchandise stocks carried in public warehouses.

Our group, like all forward looking warehousemen, are optimistic, believing approval of our codes is at hand and that such approval and the events which will quickly follow will aid in stabilizing the industry. Then, if the much needed volume presents and radical labor agitation does not develop, the greatest opportunity for betterment offered in many years may be at hand.

Directly replying to your inquiry: yes, more people are being employed; payrolls correspondingly increased, although the maximum will not be reached until the codes are actually in effect; recognition of Russia will be helpful generally and to this section particularly if export of farm products is possible; wages are higher and the additional payroll burden will continue painfully heavy until such time as warehouse earnings are placed on a basis of adequate return on investment and service rendered.

1934's factors and problems confronting warehousemen are many but we face them without great concern, believing the guarantees of the industrial recovery Act—"TO FOSTER fair competition"; "to provide for the general welfare by promoting the organization of industry for the purpose of cooperative action among trade groups"; "to rehabilitate industry"—are sufficient to justify an optimistic viewpoint. At the same time sincere cooperation is essential—between warehousemen and by and with employees, if the codes are to be given a real chance to prove their worth and speed the day the "depression" may be referred to in its past tense.

—

Cooperation Must Be Kept in Foreground

By R. B. Young, Savannah, president Southern Warehousemen's Association

TO undertake to say that all of the plans conceived and adopted by the leaders of our country to bring about improvements will be successful would be assuming too much; I have no doubt, though, that ultimately solid ground will be reached. But we must first use or apply the principles of the NRA before we say they are unwise or impracticable. It is a noble experiment, having for its sole purpose the betterment of conditions for all.

Unless conditions can be made better

for the middle and laboring classes, who depend on their weekly pay envelopes to supply the daily needs of themselves and their families, there is not much hope for an immediate return to normal times, and it is up to our national and industrial leaders to devise ways and means. Selfishness, therefore, must of necessity give way to wholehearted cooperation, for we cannot hope to prosper individually or collectively otherwise.

Warehousing has suffered along with other industries, not only because of the slump in general business but because of the inequality of freight and truck line rates, mass buying, unfair competition, and numerous other practices launched against legitimate warehousing.

But *warehousing* plays an important part in the business and, regardless, will continue to serve the shipping and receiving public satisfactorily. *Space and service* are the products of warehousing, and warehousemen everywhere have striven to provide the best of both, and it is the warehousemen's part, under the recovery Act, to work in close harmony with all in need of our services.

United cooperation of all industry is absolutely necessary to the common good, and is an issue to be kept well in the foreground of our 1934 thoughts. I know that the warehousing industry will not be found wanting.

—

Increased Consumer Demand Will Build Reserves

By S. J. Beauchamp, Jr., Little Rock, Ark., president Texas-Southwest Warehouse & Transfermen's Association

FOR the first time in four years I am experiencing a feeling that the downward trend has been arrested and we are now on the road to recovery. The Administration recovery program is being felt in the southwest territory, largely through the policy of loans on 10c cotton and with the money released through the PWA and CWA programs.

The retail trade in our section is doing the best business since 1930. This is encouraging from the warehouseman's standpoint because with an increasing consumer demand we can look for the building up of reserve and consigned stocks in the public warehouses.

—

The Codes Should Restore Normalcy

By Harry Cremeens, Los Angeles, president, California Van and Storage Association

AS 1933 draws to a close, the warehousing industry would be pleased if by gazing into a magic crystal it could determine what the year 1934 holds in store. Not being endowed with this psychic power, we are prone to base our opinion of what we may anticipate, by review of the trend and the influence to date of our few months of preliminary efforts in the application of the "New Deal."

While the progress made by the several branches of the industry to establish themselves under codes of fair competition has not been entirely satisfactory, considering the magnitude of the job it is encouraging to note that a good many of the codes, particularly those that govern warehousing—both commercial and household goods, and trucking, which includes moving, local and long-distance hauling of household effects—give promise of speedy accomplishment and should do much to restore the industry to a condition resembling normalcy.

It is further encouraging to note in our industry, working under the PRA, that reemployment has been an actuality, and non-employment has been reduced materially, without decreasing compensation, which has tended to strengthen buying power and improve morale.

There is also a noticeable improvement in occupancy, which, while not great, is encouraging, particularly in the merchandise division, having been influenced somewhat by reason of business being brought back into legitimate channels through repeal of the 18th Amendment.

There are other factors which should mean increased business for 1934. Important among these is the recognition of Soviet Russia, which should have a tendency to increase export business, creating an outlet for industrial machinery, iron, steel, copper, aluminum, cotton, and office appliances, and should have a beneficial effect on supply and demand and the old bugaboo of over-production.

One of the greatest benefits and help toward a successful operation of the "New Deal" is a public consciousness, and an individual application of the principle, passing along optimism and encouragement to the end that confidence may be restored, which is virtually a guarantee of a speedy return of prosperity.

—

About "Two Little Pigs Who Wouldn't Face the Facts"

By S. M. Haslett, president, Warehousemen's Association of the Port of San Francisco

A PROPHET would have been considered fantastic had he suggested two years ago that these United States would experience in 1933:

A closing of all banks.

The NRA experiment.

An ounce of gold worth $34, as it is at this writing.

Talk of bank deposit guaranties.

Prohibition repealed.

The various Federal loan and relief agencies.

Now affairs are moving even more rapidly. Six months may bring to us other unprecedented radical changes in the economic structure. It is futile to attempt to forecast on present conditions.

I believe we are on the upgrade because each experiment has contributed a varying amount of help and, which is more important, debts are gradually being adjusted if not paid. Generally speaking, creditor nations and individuals will eventually be sacrificed for the benefit of the debtor class, either by cancelation of obligations or assumption of a tax load. Then we will all start over again.

When people consume more, more commodities will move and our business will be benefited. I do not believe that codes under the present plan will bring this about—certainly not codes promulgated by industries, which have been selfish in tone, designed to raise prices but planned to give little to the common good. We, ourselves, wrote a code which would have built a fence around our business but guaranteed labor 40c an hour for a forty-four hour week—about $75 a month if a man worked full time. Good times, like everything else, requires a foundation, in this case a living wage for those who work by the day.

Is this pessimism? No, I am trying to remember that there were two little pigs who wouldn't face the facts.

—

Capital and Labor Must Not Profiteer Under NRA Codes

By Edgar S. Stanley, president Los Angeles Warehousemen's Association

THE years 1932 and 1933 have been hard ones. We are looking forward to 1934 with more optimism. I can see a brighter future for larger spot stocks in the warehouses inasmuch as commodity prices are going up and manufacturers are not so afraid of an inventory loss as when prices were declining. This should result in a more healthy movement in all commodities.

The warehouse code should help the industry as a whole in formulating and maintaining profitable tariffs. In California this will not be as apparent as in most other localities, as we are now operating under a regulatory body. However, what helps others will indirectly react to our benefit. We here, as all over the country, are apprehensive as to the operation and enforcement of the various codes. California has a similar Act, and industries here are filing codes and getting quicker action than at Washington.

Both labor and capital must take care not to profiteer under the Acts in raising wages or prices too high or it will result in a general breakdown in the operation of the codes. Our wages here have not been materially reduced. Reduction of work hours, and a slight improvement in business, have increased employment about 15 per cent. This increase in labor cost has had to be absorbed by the warehouses, as we have not increased our rates.

Occupancy in Los Angeles warehouses is slightly better than last year. However, the last part of 1933 was not encouraging.

We must not have too much interference of Government in business to keep conditions healthy. Codes, if we must have them, should be governed by industry.

With the growing feeling all over the world of better times, I feel that 1934 will see business coming out of the depths into a more healthy condition.

—

NRA's "Crop of Evils" Must Not Invade Warehousing

By C. A. Aspinwall, president, Washington (D. C.) Warehousemen's Association

THE major problems confronting warehousemen in the coming year will be connected with the NRA and the code authorities.

The NRA, like the 18th Amendment, will bring in its wake and large and unpleasant crop of hyprocisy, deceit, law evasion and dishonesty, and this will bring with it enough problems to the warehousemen so that life will at any rate not be uninteresting. It must be the endeavor of warehousemen to see that this crop of evils does not invade its field to any considerable extent.

Recognition of Russia will not affect

the household goods storage business to any extent. We shall be sending "lift" vans to Moscow, and Washington will have one more Embassy.

Warehousemen should protest to the Government and urge their Congressmen also that Federal loans should not be granted for the new warehouse projects, as there is ample warehouse space for all needs. No particular increase in the demand for storage space is anticipated for the coming year.

—

Furniture Storage at Low Ebb in Chicago

By James F. McAuliff, Chicago, president Illinois Furniture Warehousemen's Association

STORAGE warehouses are, I believe, at their lowest degree of occupancy since the beginning of the industry. There is no great amount of new storage moving in. The result of so many lots moving out has been to fill up our apartments in Chicago, which are now at the highest peak of occupancy in the past three or four years. This has had a tendency to eliminate somewhat the concessions in rentals and has also tended to stiffen up rents a trifle, or at least to hold them at a reasonable level. This should eventually result in benefit to the household goods warehousemen. I believe the next renting season in Chicago will see a movement back into storage.

There has been practically no new apartment building or home construction in Chicago during the past four years. As the natural tendency is from older apartments or residences into the newer, this lack of building has cut down the house-to-house moving tremendously. Owing to unemployment, reduced incomes and large percentage of people on the relief rolls, many people, compelled to move during the past few years, have employed a conglomeration of truck units from every sphere of industry, to have the work done within their means. This applies to a great many of the former customers of household goods warehousemen and it is my belief that when better times return, many of these moving customers will come back to us in the industry properly equipped to handle removals in a manner satisfactory to them.

Packing for shipment has naturally fallen off, due to the inroads of the long distance moving van. Shipments to the Coast and South have fallen off, due to the fact that a great many people ordinarily in a position to retire, desiring to spend their remaining days in California, Florida and other milder climates, are unable to do so owing to the financial depression.

Long distance moving is holding up fairly well and in this lies a ray of hope for us. Large corporations are again beginning to transfer their employees, which would indicate they are feeling an upturn in their business. This is borne out by statements, on the financial pages of our daily papers, of many large corporations, which, having been in the red for two or three years, are now showing profits. This is also borne out by the increase in carloadings and increase in the purchase of automobiles, etc.

The members of the Illinois Furniture Warehousemen's Association are standing together in a splendid manner. We have had no defections from our ranks. In fact, we have added to our membership. Right now we are experiencing the poorest business in the twenty years I have been in this industry, but I am firmly convinced that all of us who can carry on for the next twelve months will reap the benefit in the years to come. Using the words of Charles M. Schwab, I am an optimist—without his millions.

—

Codes May Afford Relief from Brainless Renegades

By Fred W. Bohl, president Central Warehousemen's Association of Illinois

I WILL refrain from submitting statistics and percentages because they express so little in comparison with the temper and determination of an organized group when it comes to solving problems. I have just returned from a trip which brought me in contact with almost every member of our association. I found them all busy. Not one claimed to be making money, but no alarming financial difficulties were encountered.

The brainless renegades of business are active among us, as elsewhere, and if the NRA can bring us any relief it will be most welcome; but I find that intelligent members are defending themselves against such elements by their individual efforts to solve their difficulties in the best way possible.

However, business has improved over practically our whole territory and prospects appear to have an upward trend. I have not found anyone who is discouraged, or inclined to "lay down on the job," or filled with any expectations of being revived by breathing into it the breath of life by any artificial means of respiration. I believe we all feel that we will be far better off *tomorrow*, if we will only let our circumstances and difficulties teach us their lessons *today*.

—

State Regulation Is Needed in Indiana

By J. P. Woodworth, South Bend, president, Indiana Furniture Warehousemen's Association

LOOKING at the industry in a general way, one is compelled to have a pessimistic point of view. There being now laws in the State governing warehousing of furniture, the industry is left at the mercy of landlords who have empty store rooms and who are glad to take any price in order to receive a little revenue to help pay increased taxes that are being placed on all lines of business.

I find from all parts of the State that store rooms are rented for storage to truckmen who in some cases do not even know what constitutes a fireproof warehouse. The rentals paid are so small for the room that the truckmen can make rates that no legitimate warehouseman can compete with.

The price-cutting of the truckmen places them in touch with people who want to store their goods, and they quote ridiculous storage rates and give a wonderful description of their places. When the reliable storage man is asked for rates, he is left out of the picture and loses the storage. This condition will continue to exist until legislation is passed giving protection both to the warehouseman and the public.

The moving of furniture is in a big measure a part of the storage industry. Until the NRA codes are out so that uniform wages and hours are established and the code rigidly enforced on all, from the largest to the smallest, the industry can not be improved but rather retarded.

On account of the decrease of furniture storage and the added number of men going into the cartage business, there has been no increase of labor in the industry because of NRA codes, but the regular wage scale has been maintained.

Federal loans can not but help to give at least temporary relief; but if added taxes will have to be placed on us to meet the interest and expense of taking care of the loans, then we are just postponing the day of reckoning, as all small industries are now being taxed beyond their power to pay.

The recognition of Russia should greatly help to create markets for products of different industries and so indirectly benefit all.

Whether or not all that has been undertaken by our President is in accord with our personal views, it is evident that each of us must stand back of him and give his plan a fair and impartial trial; then if it does not work out as he has anticipated, it is not the people's fault. He surely is trying to give the laboring people and smaller industries a good break.

—

Broader Shipper-Knowledge of Value of Warehouse

By M. E. Crowl, president Wichita Warehouse & Transfermen's Association

I FEEL that the warehousing situation is due for a change for the better in the near future and which I believe will be felt in 1934.

Manufacturers and wholesalers who have in the past had branch houses in a number of points over the United States and who were forced to discontinue these, during the economic situation which we have just experienced, will, I believe, make use of the public warehouse as the natural medium for the handling of their merchandise on reopening the territories in a conservative way. The manufacturer is more and more realizing the usefulness of the public warehouse.

I am in favor of the NRA codes, and, if the general public will give our Government time to work out this gigantic problem this will be a great benefit to all concerned. One immediate result of the NRA is the noticeable relief of the unemployment situation and the increase in wages, which will reflect on the condition of business.

One problem confronting the warehouse industry in this territory is the number of vacant buildings, which can be rented for practically any figure. The only remedy for this will be an increase in business which will fill these empty buildings with retail outlets and dispose of them as a possibility of storage space.

—

Start With "a Clean Slate"

By Paul Maloney, Pr., president New Orleans Merchandise Warehousemen's Association

TO wipe the destructive competitive barriers from any particular industry permits, or should permit, those en-

gaged in that industry to start with a "clean slate" so to speak.

Those individuals interested in the general storage business, I believe, had reason to complain of the many iniquitous forms of competition with which they were faced. The strongest proponents of the codification of business will not concede that by one step we can eliminate the evils of the business that have been so toll-taking, but I am firmly of the opinion that common understanding on the principles that have recently been reflected by trade groups will tend to an eventual clarification of all that has happened within the industry to the detriment of all.

Our continuance to work together, our exchange of ideas, our consideration for the competitor, our frank advertising, and our desire to participate in the recovery plans will out-weigh any retarding matters and eventually reflect in a new day—with a clean slate. "To err is human—to forgive is divine"—not in these terms do we propose once again to strike a common ground—but truly with the spirit so humanly enunciated in those words do we join in common understanding for the betterment of all in and out of the warehouse business.

Start today by forgetting the past—*"with a clean slate."*

—

Honest Relationship in Association Activities

By C. J. Hamilton, Baltimore, president Maryland Furniture Warehousemen's Association

WAREHOUSING'S probable business conditions in 1934 will depend largely on the amount of energy, effort and cooperation the warehousemen contribute to the reconstruction of our industry.

The depression is now history. Our business has taken its full share of the depressed conditions. This is not the time for lamentations or condemnations of things generally, but an opportune time for upbuilding honest and intelligent promotion of an industry that can survive only if properly sold to the public. I am discouragingly impressed with the utter lack of ability of our industry to popularize and sell our service to the public. This is one ramification of our business that, in my opinion, has been sadly neglected, and our industry as a whole has felt the effects therefrom.

We might as well conclude now that we like other industries must begin all over and start to build anew and do a more thorough job than ever before in the history of this business. The decline in the storage industry in the past several years has added a serious problem to the ones already encountered, out of which has grown a tendency on the part of the public to overlook and ignore entirely the facilities offered by warehousemen for the preservation and handling of their wordly possessions. A vast amount of storage has been diverted to garages, attics, barns, cellars, etc., and unless the warehousemen take some concerted means again to popularize their services, this condition will continue for some time. This is no time to desist, but a time to put every ounce of energy and resourcefulness at our command to build up our business and fully promote its usefulness and necessity to the public.

1934 will be a great test for this industry, and we should prepare ourselves to upbuild that which was so ignominously snatched from our possession. A strong, sincere, honest relationship with Associational activities should command the unstinted attention of every warehouseman, who must recognize this medium as his sole salvation.

—

Signing of Code Will Remove Uncertainties

By S. H. Hamilton, Baltimore, president Maryland Warehousemen's Association

FRANKLY I find it difficult at the present time to furnish an adequate picture of conditions that will confront the warehousing industry in this territory during the coming year.

Undoubtedly our code will be signed by our President soon, and I believe this action will tend to remove some of the many uncertainties that have so long beset us, and reemployment with increased wages should naturally follow.

Occupancy has generally improved in this section, and with the good offices of the NRA and the continued confidence and cooperation of our patrons, I feel very hopeful of the future. And why not, when we consider the leadership we have in our President, Franklin D. Roosevelt?

—

The New Deal Challenge Is a Stimulus to Cerebration

By John R. Nichols, Boston, president Massachusetts Warehousemen's Association

WAREHOUSEMEN in Massachusetts have for several months seen evidence of increased commercial activity. If this continues there is ground for hope that 1934 will bring improved conditions in the warehouse business itself.

Massachusetts warehousemen have viewed the New Deal with an attitude of watchful, helpful, hopeful receptivity. It appears that industry has been stimulated, employment increased; and it is possible that in the review of long established practices which the New Deal forces upon us, we may decide to discard some of those which have naught to commend them except their longevity. Many of the devices of the New Deal are emergency measures and presumably short-lived. The stimulus to cerebration which we feel in the challenge of the emergency and to which we respond, holds promise of more permanent improvement.

May we have the courage, in 1934, to endure and survive the emergency, to think clearly and to act upon our convictions.

—

"With the Assistance of the NRA"

By F. X. Zech, president Detroit Furniture Warehousemen's Association

ANOTHER year has drawn to a close with business conditions in our industry worse than the preceding year. 1934 surely is welcomed. I am confident that marked improvement in our industry will be shown throughout the country. With the assistance of the NRA and approval of the warehousemen's codes much good will result to bring our industry into profitable channels, eliminating the price cutter and the chaotic conditions that have been prevalent during the past several years.

Detroit has been unusually hard hit by the complete failure of our banking structure, but from recent observations the warehousemen generally will come through in good shape.

The new year should enable our industry and especially the association members to show profitable business, as a large number of unemployed persons have recently secured employment. These people will have opportunity to better their living conditions during the ensuing year and much good will result. Thanks to the Democratic Administration and its leaders.

In behalf of the local association, I wish to extend to other associations a cheerful and successful 1934.

—

Warehousing Must Handle Its Own Problems

By George C. Dintelmann, St. Louis, President Missouri Warehousemen's Association

THE beginning of the new year for the warehouseman should bring a renewed effort on his part to study the vital importance of his trade association incident to the administration of the warehouseman's code.

We have the greatest President in the world, but he can do nothing unless we actually administrate our own problems, work with him, and really do something for ourselves.

World conditions show that America lagged behind other countries in turning that long-sought-for corner and just at present we seem to be somewhat behind European countries in the upper swing, which give us an advantageous position.

Certainly we have better chances here in the good old U.S.A. than anywhere else in the world. Let's make the most of it.

We are in a new era, but fundamentals of selling have not changed. The man with honest merchandise and an honest selling price can face the future enthusiastically.

—

1934's "Offensive" Will Depend on Team Work

By H. C. Herschman, St. Joseph, president Missouri Chapter Association of Refrigerated Warehouses

IN the Missouri Valley the first half the year's business was poor; the second half showed some improvement, but as a whole, 1933 was not as good as 1932, which was far from normal.

Business was not good because our customers lacked confidence, and naturally so under prevailing conditions. Many things happened, as always will when it is a "buyer's market." A code for our industry, which looks near at hand, should be extremely beneficial. Of course, a code will not produce more business but it will enable those who do get business to get it on a sane basis. The trials and tribulations of 1933, so far as experience is concerned, are about the only assets of the year.

The new year will bring many changes that will challenge the best that is in us. As an industry we have played as good a "defensive" game as most of the others. Just how far we will advance on the "offensive" in 1934 depends on team work. We can work much better under

the auspices of and through our national, State and zone associations than we can as individuals. The rules of the game have changed but they are not as complicated or as hard to understand. Trick plays are barred.

Believe we will win, but the victory will not be as easy nor quick to come. We are all getting a great schooling and should lose no opportunity to do our part when called upon .

—

Code Developments Are Curtailing "Chizzlers"

By Marion W. Niedringhaus, president St. Louis Furniture Warehousemen's Association

IN reviewing 1933 we are of the opinion that more definite constructive steps have been taken than in any other like period for some years past.

The realization that the Federal Government has reversed its former policy and come to the conclusion that national and local trade groups are beneficial to the general business health, has given a decided impetus to the group activities of a constructive nature.

While the national code for our industry is still in a formative period, active steps have been taken in this locality to form associations to establish reasonable and ethical rules of operation which already have resulted in increasing wages more than 30 per cent, increasing general employment in the industry, and curtailing the activities of the "chizzler."

"We do not anticipate a rapid increase in volume for 1934. However, the improved methods of doing business, together with the anticipation of a national code, will have a beneficial effect on those companies who have been able to weather the past three years of adversity and maintain their organization and financial stability.

—

NRA Should Make 1934 "Our Greatest Year"

By Lee J. Sloan, president, St. Louis Mover's Association

AS an association and representing the industry at large in our city, we feel that the warehousing business for 1934 should be our greatest year, due to the fact of NRA and our code, which we hope to be accepted any day, which will eliminate unfair trade practices and cut-throat competition.

We believe employment in our industry in this city has increased materially since August 1st of this year. It is also our opinion that occupancy of apartments, small modern homes and dwellings of reasonable rent is increasing compared with a year ago. It is my personal opinion that the Roosevelt New Deal generally has great things in store for us and we will all see the benefits of this New Deal in 1934, with an increased business and better profits and possibly the elimination of unfair and cut-throat competition which have prolonged and accentuated the past two or three years of depression.

When you ship goods to a fellow warehouseman, use the Monthly Directory of Warehouses.

"Business Codes Are Here to Stay"

By Frederick Petry, Jr., Trenton, president New Jersey Furniture Warehousemen's Association

THE latest information available indicates that the storage and moving business in New Jersey can look for better things in 1934. The year just closing was the most difficult one during the depression. Notwithstanding this, the men in the industry frankly feel that their opportunities for 1934 business are better than they have been for several years.

New Jersey has passed an industrial recovery act patterned after the Federal law. This will be of considerable help to us because most of our business is intra-state. A code has been filed with the State authorities and a preliminary hearing was held on Dec. 19. The committee having this matter in charge was highly complimented by the Deputy State Administrator for the efficient and clean-cut manner in which the code had been drawn and presented.

Many country and regional organizations have been formed. These are cooperating with our State association and in some sections improvement has already been noted in prices secured for local removals and storage. With the approval of our State code and the National's code the industry will be better stabilized than ever before, standards will be raised, and we will have some protection from the illegitimate competition of the past.

Some of our association's members have been operating under the NRA. They have raised wages, shortened hours of their employees; but apparently there has been as yet no material benefit for the individuals and firms themselves.

I am one of those who believe that business codes are here to stay. Changes will undoubtedly be made in the laws making codes possible. I feel confident American business men will cooperate with one another; and, because of this, much good will be accomplished, and the public, the employee and the employer will be benefited.

—

Code and Liquor Should Stimulate Storage

By Albert B. Drake, Newark, president New Jersey Merchandise Warehousemen's Association

THE outlook for the warehouse business for 1934 looks far better than it has for many years. The present Administration through various moves has stimulated business in general considerably.

Comparison with figures of last year at this time strongly indicate that business is on the way to recovery. The general recovery in business, of course, will mean additional business to the warehouse industry.

There are two specific things besides the general recovery that should materially affect the warehouse business for 1934.

One is the adoption of the warehouse code, which will allow the warehouse to get commensurate rates for their service. This, in itself, will mean a great deal to our industry.

The second specific thing is that we have, through the repeal of the 18th Amendment, a brand new line of business open for us. The volume of this business is as yet unknown, but from present appearances it seems as though the warehousemen should benefit greatly by storing and handling alcoholic beverages.

In summary, it seems that the warehouseman has every reason to feel conservatively optimistic about his business for the year of 1934.

—

Codes Are Educating Both Public and Operators

By John V. Mulvihill, president, Greater Camden (N. J.) Van Owner's Association

THE coming year will show a 25% increase in volume in comparison with the low ebb condition of 1933. NRA codes have proven beneficial in educating the public and our own associates in the transportation and storage industry that our recognized methods are worthy achievements, and the prospects of cooperative price standards for this type of engineering are manifest, and not improbable. Reemployment has steadily advanced and in due time will relieve us of having to contend with vicious trade practices and cut throat competition.

Recognition of Russia was an essential step forward.

By the example of our leader, a truly great President, we will soon be on the road to economic rehabilitation, as confidence will inevitably be restored, thereby insuring ultimate success of the Roosevelt New Deal, which will gain greater momentum in 1934.

—

Codes Will Lead Way "Out of the Woods"

By Arthur S. Blanchard, Rochester, president, New York State Warehousemen's Association

PROBABLY few warehousemen regret the passing of 1933 when taking business conditions into consideration. Further, while we cannot as yet see more than a slight change in the various departments of moving, carting and storage, the general feeling is much more optimistic than a year ago. The industry seems to be marking time awaiting the signing of the codes. We are still hoping that local and long distance moving may be retained in the N.F.W.A. code.

A number of cities, including Rochester and Buffalo, have been able to stabilize to a certain extent local and long distance moving through their local associations, preparatory to working under the code when adopted. There are, however, numerous concerns in both places who are unwilling to abide by any reasonable rates, and will not do so until the code is signed.

At the present time the rates on long distance moving are ridiculously low, most of the work probably being done at cost or less than cost. In fact, the rates are lower than at any time since the van was used to move household goods overland. Local removal rates have held somewhat better. It is, however, evident from the interest that is being displayed by the more responsible companies, that when the Code is finally adopted we will be on our way out of the woods.

Payments on storage accounts are slow. Volumes in all departments are approximately where they were a year ago, or slightly lower.

Warehousemen always did more mer-

chandise storage business when the bulk of the traffic was moving by rail. Recently a number of our members have contracted with the Erie and Pennsylvania Railroads for store-door and pick-up service in connection with the railroad companies' new store door delivery plan. It is too early to say whether the shipping public will look with favor on this innovation.

In considering the business in our industry, one cannot fail to appreciate at this time that while volume and prices are far from what we would desire, the feeling as we enter the new year is far more confident than that which obtained a year ago. More men are being added to the payroll in other lines of work, and although we cannot look for any very marked immediate improvement, we confidently feel that the work that has been done, the organizations that have been perfected, the economies that have almost universally been adopted, will gradually and materially improve business conditions in this industry.

—

"Service" Must Be Uppermost in Mind

By R. M. King, Syracuse, president Central New York Warehousemen's Club

REREADING what I said last year in order to check its value, I find I used an expression which I probably copied from some learned authority—to the effect that, having come to a full realization of our task at the close of 1932, we were no doubt headed for improvement because of the fact that a full realization of a task was a long step toward its accomplishment. Certainly the event of 1933 bore out such a forecast, but I take no credit for such shrewd wisdom or soothsaying.

I repeat what I said last year—that "cooperation between competitors at this time is more important than it has ever been in the history of the warehousing industry." Soon the merchandise warehousemen will be confronted with the necessity of operating under their code of fair competition; the household goods warehousemen will be operating under their code; and some time in the future many warehousemen who are also in the trucking business will be operating under the trucking code. I ventured to predict last year that 1933 would spell catastrophe for many warehousemen as well as other business men unless cooperative effort could be quickly put into play. I now venture to say that there was quite some truth in that statement.

In 1934 I can say only this—we must first of all give full cooperation to President Roosevelt and whole-heartedly support any experiments which he is trying for the purpose of restoring employment; we must continue to watch our costs for the purpose of keeping our selling price at the lowest possible figure; we must diligently pursue every line of thought directed toward improvements in our service to the public. We must make a profit, successfully to continue in business; but the service motive must be uppermost in our mind.

When you ship goods to a fellow warehouseman, use the Monthly Directory of Warehouses.

Codes Will Put Rates on a Firmer Basis

By H. E. S. Wilson, Hoboken, N. J., president Warehousemen's Association of the Port of New York

WITH the warehouse code in operation there will be an increase in employment. With the adoption of the tariff there will be closer cooperation of warehousemen in each locality. The NRA has already brought this about by an increase in membership in local associations.

Adoption of code and tariff will eliminate the cut throat competition and will force all warehousemen on a firmer basis. At the same time the storers will not object so much if they know they are quoted the same as their competitors. While the storers do not welcome any increase in the cost of storage, they must realize increases are necessary in order to comply with the NRA and the warehousemen's code. "Not to charge less than cost" is bought to increase storage rates.

As the codes of other trades and industries are approved, business will become more stable, and this will improve business in general as well as the warehouse trade. We believe there will be a higher percentage of occupancy in 1934 than in the past few years.

—

Codes Must Protect Those Who Want to Be Good

By F. W. Berry, president, Ohio Warehousemen's Association

WE believe we are on the road to recovery, with the proper direction of one who seems to have the situation very much in mind. I mean our President of these United States. A strong arm is necessary to bring us out of the condition of the past three years, and with the proper enforcement of the NRA codes this can be accomplished. We have been holding our own, but conditions over which we, as warehousemen, have no control, have kept us from doing better. The sooner we get down to a sound basis and support our President, the sooner we will see the return of prosperity.

There are many conditions that could be corrected among the warehousemen themselves, if they would do so. If the local bodies would have more frequent meetings and get a better understanding of their problems they could protect their interests, but there are always some who know of no other way than cut rates, with nothing gained except a falling off in their revenues.

I would like to see the code made so as to protect the fellow who wants to be good. There must be some regulation, either code or public utility.

—

Patience Necessary—Courage Paramount

By W. W. Warren, president Oklahoma City Warehouse & Transfermen's Association

IS it possible to think of the probable business conditions of 1934 without considering in retrospect the conditions existing prior to this time in our industry?

Surely a lesson in economy such as the average warehouseman has had in the past few years will have its effect in creating greater stability during 1934.

Since signing the President's Agreement, with the reduction of hours of labor and the increase in number of employees, expenses have naturally increased. The added burden of expense has brought about the most stringent economy, due to the inability of the warehouse industry, because of competitive conditions, to increase revenues proportionately, by increasing rates or increasing business in any appreciable degree.

A competitive condition somewhat chaotic has brought to the attention of the thinking warehouseman the necessity of stability in our basic rate structure.

Anyone at all optimistic can note the improvement that has come since the "New Deal" got under way—the steadier and more level business activity in most lines of business and a more general feeling among the majority that we would come through and that the upward turn had been made. Patience is going to be necessary and courage paramount.

Warehouse occupancy must increase with the approval of the warehouse code and the stabilization of the rate structure by our industry. Surely, this is only one of our problems, and only by giving careful consideration to solving the problems confronting our industry from the profit standpoint of the warehouseman, and with it the cost problem of the manufacturer and distributor, can we as an Industry succeed in bringing permanent and definite prosperity to the Industry.

—

Groups Best Organized Will Benefit Most

By H. M. Clark, president Portland (Ore.) Draymen & Warehousemen's Association

THE outlook for warehousemen in this territory for 1934 seems definitely brighter than a year ago. Slight gains in occupancy and greater interest in facilities are reported within recent months —a healthy indication of business improvement. The opinion is general that the benefit of the public works program will be more generally felt in the coming year. The power projects on the Columbia River at Bonneville and Grand Coulee rate among the largest in the country and their effect can hardly be over-estimated in considering the future commercial development of the Pacific Northwest.

The possibilities for regulation of unfair competition, rates and practices by NRA codes, including trucking as well as warehousing, are regarded as important factors for the future. The codes are not expected to prove a panacea for all of our ailments but they are, beyond question, the only tangible prospect for stabilizing conditions within the industry itself. They will test our ability to adapt ourselves to a new order of things.

We are feeling the effect now of price regulation brought about by code provisions of the several industries that furnish our major operating supplies. In the absence of similar code protection we are helpless to revise our charges sufficiently to reflect these added costs.

Repeal of the 18th Amendment was depended upon to restore an important source of warehouse revenue but the Oregon liquor legislation put the State in the liquor business operating its own stores and with authority and means to operate its own warehouses. There is a possibility that the Liquor Commission

may decide to use public warehouses, for the time being, but no decision has been reached at this time.

Although free storage on docks has been discontinued at Portland, Seattle and Tacoma with respect to coastwise traffic, the practice still prevails on intercoastal freight, coupled with numerous accommodation services extended shippers and consignees to induce traffic. This is the most serious form of competition we have and is one of our principal problems at these port cities.

There is greater need for cooperative study and group action today than ever before. The first benefits of the recovery program are going to the industries best organized for united action—the greater and lasting benefits will remain with those best able to function successfully as group organizations. We have more to gain now through our local, State and national associations, while all forces of the nation are directed toward recovery, than we had at the depth of the depression.

—

Maintain Price and Service Standards

By Milton C. Harrison, president, Philadelphia Chapter, Pennsylvania Furniture Warehousemen's Association

SINCE the close of 1932 all our members have been placed under the control of the Public Service Commission of the State, which of course required that each of us apply for a certificate of public convenience. After securing certificates, our combined effort was to keep them in the hands of reputable, reliable movers as much as we possibly could, and to protest vigorously those who applied whom we thought would not serve the public best.

As I look upon the coming 1934 season it is with the thought that the only way we can possibly attain a higher level is by sincere cooperation in order to bring about better times and make some money. The idea of cutting prices and skimping service will not give you any more business than if you keep a high standard of service and demand a fair return for your efforts. Regardless of how you cut prices, your competitor will also continue to cut his, and as a result neither of you has made any money and you are probably in a worse position financially than when you first started to reduce the rate from a living and profitable scale.

—

Substitute "Revival" for "Readjustment"

By James F. Keenan, president Pittsburgh Chapter Pennsylvania Furniture Warehousemen's Association

I AM better qualified to comment on past and present conditions that I am to forecast the prospects of our business. In starting the New Year we enjoy the advantage of being depression-minded and having been poor so long that our industry is accustomed to it; therefore we are not surprised at anything that happens or does not happen. The hole in the doughnut has been getting larger and larger, and the diameter of the rim is not only thinner, but narrower and skinnier.

This state of affairs cannot last forever; besides the word "readjustment" has been overworked and we must give it a rest and substitute for it another term: *i.e.*, "revival."

There seem to be encouraging reports concerning other lines, but so far I fail to notice any improvement in our industry; but in this instance I am inclined to accept *faith and hope* rather than *charity*.

Now that Ireland is free and is endeavoring to extend her control so as to include the North, and separate herself from England, and with Russia having been recognized by the U.S.A., foreign trade should gradually improve and will eventually benefit members like Haugh & Keenan who have so many branch warehouses abroad.

—

Stopover Privilege and Pool Cars

By Percy F. Arnold, president Rhode Island Truck Owners' Association, Inc.

THE writing of a code called "fair practice" for/or doing unto thy neighbor and competitor under NRA those things thou has thought he hast done to thee maliciously, namely, removing all he possesses, even his ambition to survive the ordinary trials of a business career. That is my impression of NRA to date, although it is teaching us to practice more rigid economy than heretofore; namely, to prevent bankruptcy under the burden of increased payrolls because of increased employment under shorter hours and increased hourly rates to equalize former weekly pay envelopes. These without increased revenue primarily because of contracts and our honor of never having broken faith heretofore.

Occupancy of warehouse space is not increasing, as the pool car and stopover privilege over the rails have given the shippers and receivers a new type of free storage and eliminated the carrying of stocks. I believe the problem facing the storage warehousemen, particularly on the dead end of lines where storage-in-transit is not operative, is the change in the methods of transportation, plus the hand-to-mouth buying methods of the merchant because of his lack of confidence in the future.

Whether we like NRA or not, we must at least try this new medicine, but we must also realize that it is not a panacea for all the ills of any industry. We men who have been in business for the past twenty-five years and survived have learned to step cautiously on thin ice and the practicing of new doctrines; but I feel that if NRA and the code are not yet right, they may show us the right way to the industry's future betterment. Right or wrong, Roosevelt is our President and it behooves all of us to uphold his hands in this gigantic experiment.

—

How About Dealers Who Store as a Side Line?

By J. H. Haskell, Charleston, president South Carolina Warehousemen's Association

THE probable condition of warehouse business in 1934 is dependable on the buying power of the public; with an increase in employment and labor wage, we can reasonably expect better business in 1934.

The warehouse code of the NRA, if observed as it should be, will be very helpful to the warehouse industry, but unless some means of compelling dealers who carry storage of merchandise as a side line, to comply, it will work a further hardship on legitimate warehouses, which have complied by keeping the hours observed before July 1, 1933, added men to their pay roll, and increased the pay to labor.

So far, while there has been an increase in employment of labor and in wages, there has been little or no increase in tonnage or revenue. Customers assure us that they cannot increase storage charges, and in trying to force an additional charge there is danger of the customer finding other means of distribution, as has been brought about by the trucking business in many instances.

The recognition of Russia, undoubtedly will be a help to business in general, and to warehouses in certain sections of the country, which will help the industry as a whole.

Wages of labor has been increased in this section from 25 to 100 per cent, all business.

There has been no material increase in occupancy in the past six months.

The Roosevelt New Deal generally is a fine thing, the only factor so far that has given pep to business, and should and must have the cooperation of all business, which would make it a success and put the country on its feet again.

—

Coming Wage Increases Will Mean Revenue-Bearing Rates

By W. H. Fry, president, Dallas Moving & Storage Association

THE NRA code pertaining to warehouses, long distance moving, and local drayage, from a local organization's viewpoint has not in the past few months had the support or enthusiasm expected, due to the drag or delay. Local transfermen at first were ready to cooperate. At present the feeling exists that it does not look as though it will amount to anything exciting.

It is a well known fact that many local movers have the Blue Eagle displayed yet are only using it to get business at any price, regardless of responsibility or service. However in our association we are trying to eliminate the unfair operator.

Reemployment has increased and payrolls have also, but wages are about the same per hour.

The warehouse companies, under the operation of older and more experienced men in the business, have taken the matter more seriously and are getting their houses in order. Due to the fact that most any price can be had by the customers, some warehouses and transfermen are quoting some outlandish prices for service they should be getting more for. It is to be hoped that the code will offer some relief from what is called the "Curb Stone Company" or bootlegger or what not. With the coming of increase in wages there is bound to be an increase in rates and charges which will be revenue-bearing.

No material increase of merchandise storage has been noticed, yet conditions are encouraging. Household goods in the South have always been seemingly a secondary part of the business, yet we have favorable reports from those handling household goods exclusive from a warehouse standpoint.

There is more than enough space

available and the accounts now in storage are not being paid promptly.

Elimination of free pick-up and delivery has been one of the aims of this association; that is a step toward putting more men to work.

Long distance rates in Texas are to be reduced if our association has anything to say about it. They are entirely too high, and motor freight lines are taking this business away from the household goods men on rates that are less than the Railroad Commission tariff for special commodity haulers.

—

Industry's "Brain Trust" Must Give Customers Actual Costs

By C. J. Stinson, president Fort Worth Warehouse & Storage Men's Association

WAREHOUSING'S future looks brighter now than it did in December 1932. We can see no reason why 1934 should not be a great year for the industry—not so great possibly as 1929 and 1930 but certainly a great deal better than during the past two years.

The drawing together of the industry's various units through the codes will do much to bring better conditions. It will result in a better cooperation, which in turn will result in better prices and a greater degree of standardization than has been possible heretofore. Our trade associations, both national and local, will outline many programs which will lead to improvements, in 1934, which would have been impossible of accomplishment in previous years because of absolute lack of cooperation.

Externally, the industry will prosper in 1934 because of better conditions generally throughout the country. The New Deal has brought hope and encouragement to every industry. Programs of expansion have already been announced, in many of these industries, which will benefit warehousing.

At the same time, warehousing cannot sit with idle hands and wait for these benefactions. Much work is yet to be done. It has been charged that the cost of distribution is much too expensive in America. As an integral part of the distribution system, warehousing must constantly study ways and means of reducing expense, cutting costs, operating more efficiently, to the end that the entire system of distribution may continually reduce its costs.

One thing that is demanded, and which the industry's brains must attempt to supply, is to provide accurate and positive costs to our customers. We do not mean uniform fixed rates, published tariffs, etc.; but to work out some system whereby the customer will know exactly what per cent of his selling price must be spent for warehouse service. This involves many problems, but eventually we must be able to deal with the manufacturer in terms of percentages instead of monthly charges.

A new day has dawned with the coming of the New Deal. Industry as a whole must now know its costs as never before. In the good old days before the depression, costs could be approximated and business survive. Today we must know to the last penny what it costs us to perform any given service. Government supervision will demand this. If warehousing must know its own costs, then likewise the manufacturer and the jobber also must know his costs—not average costs, but actual costs in percentages.

Therefore I suggest that the "brain trust" of our industry anticipate this demand and meet it before we are called on to produce it.

—

Industry at Zero Hour Awaiting the Codes

By B. F. Redman, Salt Lake City, president Utah Warehousemen's Association

THERE are probably few warehousemen today who will not say that 1933 brought with it at least some improvements in conditions for the industry as a whole. As to the extent of this improvement, opinions will vary, but the fact that things are looking up cannot fairly be denied.

The NRA codes in business generally have at least started the ball rolling toward better times. Some added impetus has been given to employment, not only through the industrial codes but also by the national reemployment program. Occupancy figures in this region have improved, and even the least degree of optimism compels us to assume that the figures should look even better in 1934. The leaders in our industry here are behind the President and cooperating in administering the New Deal. For the first time probably in history competitors in all lines, warehousing included, are throwing off childish animosities and talking over problems for the best interests of all.

But there is another side of the picture that we must consider—the problems of the future. Standing out foremost above everything is our national code. When will it be finally put into working order? It is expected, of course, to enable us properly to handle this vexing matter of rates and tariffs, of systematic cost-keeping, and so on—all of the old warehousing problems. Figuratively speaking, warehousing stands now at the zero hour, waiting for the adoption of its code before "going over the top" to decide whether our industry can register a triumph.

There are new problems, too, in the industry. The stop-in-transit privilege granted by the railroads is an example. Some warehouses report considerable loss of revenue from this new ruling of the railroads whereby shippers can send a car out across the country, dropping off parts of it all along the way. The practice of some trucklines in granting free storage to certain favored patrons is to be deplored. Then, of course, trucks and railroads providing free pick-up and delivery have cut into warehouse revenues. Perhaps this last, however, is something to which we shall have to adjust ourselves.

And what of taxes? This problem hinges largely upon the matter of placing the industry upon an equal basis with other industries—public utilities, for instance. In an industry such as warehousing this aspect assumes considerable importance, and it is one about which warehousemen everywhere should be doing some pretty hard thinking.

Fundamentally our industry is sound. So then, with prospects of higher occupancy figures and improved conditions generally in view, we can face 1934 with new courage. Our hope lies in the future, and, with the proper enthusiasm and cooperation by leaders of our industry, we should be able to record at the end of 1934 a splendidly encouraging chapter in the history of the warehousing industry.

Sees End of Price Shopping by Traffic Managers

By Jack Fortune, Seattle, president, Washington State Warehousemen's Association

AS we pointed out last year, we could see little ahead to warrant any substantial belief that business conditions during 1933 would be much ahead of the previous year.

As you will recollect, we have been prophesying for two years that the recognition of Russia would undoubtedly stimulate business in the Northwest. It is too soon to predict what the effect of this will be as reflected in actual business for us, but we can say definitely that it has established a feeling of confidence and stability on the Pacific Coast, which was lacking previously. The probabilities are that, as the financial situation clarifies itself, business relations will be resumed in a big way with Russia. This will mean business for us.

The Federal loans are only now becoming effective out here, but we know that this will undoubtedly stimulate the local situation.

Our wages have not increased for the reason that the prevailing wages in the warehouse and transfer business have been the highest in the United States, in this part of the country.

There are still a great deal of vacancies in business property and throughout the residential districts.

As you know, there has been no national code for the trucking business or the warehouse business. This matter has caused no end of controversy, and, probably due to the uncertainty and the lack of definite authority for the enforcement of the provisions of the codes, has led to a retarding of business.

Speaking generally, business is improving. The worst of the situation is over. There has been considerable reemployment and we are going into the winter with a much better feeling than has existed in several years.

During the summer the industry has come under State regulation. Like every radical change in the methods of conducting a business, it has led to some confusion; but in the main, everybody seems satisfied with the new conditions.

One thing certain. The old and well-established practices of traffic managers representing national institutions, whereby one concern is set off against another to secure often times a price which was not only unremunerative to the warehouseman, but in many cases resulted in work being done at an actual loss, is of course done away with by the schedule of rates being established, and this undoubtedly will lead to a far more satisfactory method of carrying on the business.

We have had no failures in the industry in the Northwest, and this certainly speaks well of the fortitude and courage which all operators have demonstrated in carrying on during the past terrible four years.

This business will never be one which results in abnormal profits, and we predict that, with a stabilizing effect of uniform rates, all operators will be able to plan for the future with more courage and confidence than has existed heretofore.

Speaking for next year, it is our opinion that we will see a great expansion of business, and for those operators who have their feet on the ground, with the

facilities to give the service, the rewards are in sight.

—

Codes Must Include Rate-Enforcement

By Guido J. Hansen, Milwaukee, President Wisconsin Warehousemen's Association

ONE can only make guesses because of the rapid changes in experimental ideas being tried by President Roosevelt (who has our fullest cooperation).

However, I believe that business is improving. The Civics Works program will undoubtedly be beneficial, as it puts many men back on the payroll who have for a long time has been unemployed, and as they begin to have purchasing power the wheels of industry ought to turn faster. Of course this Civics Works program costs money which will undoubtedly be reflected in taxes that we will have to pay if we are able. We will be able to pay these taxes only if we are assured of at least a fair amount of business at a fair rate; and unless and until the warehousemen's code, with enforced filing of tariffs, is accepted in an enforceable way, the cut-rate competition within our industry will continue, and profits will be so meagre that tax-paying ability will be extremely limited.

On the whole, I expect a greater volume of business in '34 but at the present time do not feel at all certain as to the advantage this will bring the warehouses.

Denver Warehouse Establishes Affiliated Merchandise Mart

Interior view of Rocky Mountain Warehouse Corporation's Merchandise Mart

IN affiliation with the Rocky Mountain Warehouse Corp., Denver, a Merchandise Mart has been established which offers sales and credit service as well as storage and display space. The unit is virtually a hundred per cent occupied.

The Mart has as its vice-president Lester Galvin, an executive of the warehouse firm. Roy S. Kent, former manager of a furniture company, is president; and Whitman Best, an insurance man, is treasurer.

Complete sales service in furniture and other household lines is offered, and this may be extended to other commodities. The Mart provides, either in combination or singly the following: first, exhibit space only, under which plan the manufacturer travels its own sales staff and uses regular set-up and personnel; second, commercial storage trough the Rocky Mountain Warehouse Corp.; third, display with warehousing, a combination service; fourth, display, warehousing and sales; fifth, desk space, including forwarding of mail.

Mixed car shipments, handling and distribution, are taken care of through the facilities of the warehouse company.

The Mart is located in the heart of the wholesale and jobbing districts, three blocks from the Union Station. Ample trackage and parking space are offered. The building, at Nineteenth and Wazee Streets, was formerly occupied by the Peck and Hills Furniture Co., and hence was specially designed for displaying and housing furniture, floor coverings, stoves, refrigerators and similar items. It is a six-story structure with full basement, and is all constructed of steel and reinforced concrete. Loading docks are completely covered. There are two 8 by 10-foot high-speed freight elevators and a passenger elevator.

PWA Expected to Turn Down Request for Loan to Finance Sixteen-Story Kansas City Mart

DISTRIBUTION AND WAREHOUSING'S Washington Bureau, 1157 National Press Building

THE Public Works Administration is not expected to approve the application filed by E. E. Pierson and associates, of Kansas City Mo., for a loan of $3,550,000 for construction of a sixteen-story and basement merchandise mart on Main Street, Kansas City.

Strenuous protests against granting the application have been filed by the Kansas City Warehousemen's Association and others, though details of the protests will not be made public by the Public Works Administration. In fact, the policy of PWA is to surround its application with secrecy unless they are granted.

It was learned, however, that the PWA engineering division has returned an adverse report on the proposed Kansas City project, which commercial warehousemen contend would simply add additional store space in a city already over-developed. The engineering division, of course, reports only on the strictly engineering or construction phases of the project. Its legal and financial phases are passed on by the legal and financial divisions. These reports had not been made when this was written.

Nevertheless, the expectation was that PWA would follow its engineers' recommendations and turn down the application, as this usually is done when an adverse report is turned in on any project.

—*Stephens Rippey.*

—

WHILE in Washington recently, Wilson V. Little, Chicago, executive secretary of the American Warehousemen's Association, discussed with Public Works Administration officials the Federal loan situation in relation to protests by warehousing against Government financing of storage buildings in competition with the industry he represents. A. E. Brooks, Kansas City, executive manager of the

(Continued on page 59)

FROM THE LEGAL VIEWPOINT

By
LEO. T. PARKER

An Alabama Law Is Held Valid

CONSIDERABLE discussion has arisen in the past as to whether a state law is valid which requires warehousemen to pay license fees. The latest higher Court case involving this point of the law is *Alabama Warehousing Co. v. State*, 149 So. 843, Mobile.

In this instance it was shown that a warehouse company applied to and obtained from the Secretary of Agriculture of the United States a license for the conduct of its warehouse business in accordance with the terms of the United States Warehouse Act, approved Aug. 11, 1916, and amended March 2, 1931. The State Legislature passed a law requiring warehousemen to pay $100 tax annually. The warehouse company refused to pay the tax and the State filed suit.

Counsel for the warehouse company contended that Congress in the enactment of the "United States Warehouse Act" was within the authority vested by the commerce clause of the Federal Construction, and that these regulations occupied the entire field of regulating and licensing of warehouses handling commodities intended to pass into interstate commerce.

Counsel argued also that a State taxation law of this kind was void because a license issued by the Federal Government to conduct a warehouse business prevented a State from imposing any regulation regarding the conducting of the business.

However, the higher Court held the warehouse company bound to pay the State tax, saying:

"The power to tax for revenue is an attribute of sovereignty, and Congress had no authority by the exercise of the police power to impinge or destroy such power inherent in the State over ligitimate subjects of taxation within its jurisdiction. . . . No such authority has ever been granted to or assumed by Congress."

—

Taxation on Sales

VARIOUS Courts have considered whether a contract for transfer of merchandise is legally a sale or a lease, by the terms of which a purchaser has the right to return the goods to the seller and receive credit therefor. This point of the law was involved in the recent case of *State v. Southern Co.*, 145 So. 26, New Orleans.

In this case it was disclosed that a company sold merchandise with the understanding that if the goods be returned in good condition, within a certain time, an allowance would be made on other purchases.

It was contended that contracts of this nature are lease contracts, whereby payment of license fees for selling merchandise may be avoided. However, the Court held otherwise, and said.

"There is no stipulated rental and none of the usual features which distinguish the contract of lease. The fact that the vendee [purchaser] may, within a certain period of time, return the goods and receive a credit on other purchases does not make the transaction a lease. . . . The transaction is a sale and the defendant should be taxed."

Your Legal Problems

MR. PARKER answers legal questions on warehousing, transfer and automotive affairs.

There is no charge for this service.

Write us your problems. Publication of inquiries and replies gives worth-while information to you and to your fellows in business.

Posting Notice of Sale

IN numerous instances warehousemen have been held liable in damages, for selling stored goods to recover storage charges, where the owner of the goods proved that notification or advertisement of sale was not made in accordance with the law. However, it is important to know that compliance with the spirit of the law is sufficient, although the owner of the goods contends otherwise.

For instance in *Sims v. Crabtree*, 63 S. W. (2d) 662, Chattanooga, it was shown that a State law provides that, before goods shall be sold to satisfy debts against the merchandise, one notice of the sale shall be posted "at the Court House door." A person who had a just claim against certain household goods posted a sales notice on a bulletin board which was situated in the lawn in front of the Court House. Afterward the owner sued the creditor for conversion of his goods, on the ground that he had not complied with the provisions of the afore-mentioned law before selling the goods to satisfy the debt.

However, the Court held the sale legal, thus relieving the creditor from liability, saying:

"We are of opinion that this evidence shows a substantial compliance, meeting the spirit of the law, the purpose of which is to insure the greatest publicity of the place and time of sale. A presumption fairly arises that the Court House bulletin board, where similar notices are posted, is located at or near one of the Court House doors—that a place habitually used for posting such notices is within the location requirements of the statute."

—

Taxation of Stored Goods

MANY Courts have held that where property has come to rest within a State and it is being held there at the pleasure of the owner so that he may dispose of it, either within the State or for shipment elsewhere, it is deemed to be a part of the general mass of property within the State and is thus subject to its taxing power. Moreover, if the interstate shipment has not begun, the mere fact that such a shipment is contemplated does not withdraw the property from the State's power to tax it.

If, however, the interstate shipment has begun, it is immune from State taxation, despite temporary interruptions due to the necessities of the journey or for the purpose of safety and convenience in the course of the shipment.

In other words, if a shipment of goods from one state to another has begun, it is not subject to taxation although such shipment may have been temporarily placed in a railway warehouse for the purpose of being transferred to another carrier, or if such merchandise is placed in a public warehouse to safeguard it against floods, fires, or other losses which may result if the transportation were uninterrupted.

On the other hand, goods are subject to taxation if the shipment is interrupted for any other reason.

So held the United States Supreme Court in the late case of *State of Minnesota v. Blasius*, 54 S. Ct. 34, South St. Paul.

In this instance it was shown that a shipment was made into Minnesota from outside the State. On the same day of the arrival the shipment was sold and shipped into another State. The legal

question arose as to whether the shipment was subject to taxation by the State of Minnesota, and in holding in the affirmative, the Court said:

"The States may not tax property in transit in interstate commerce. But, by reason of a break in the transit, the property may come to rest within a State and become subject to the power of the State to impose a non-discriminatory property tax."

In another leading case, *Bacon v. Illinois*, 227 U. S. 516, it was shown that grain which was being shipped through the State of Illinois was removed from the cars for the purpose of its being inspected, weighed, graded, mixed, etc. The Court held that, whatever the warehouseman's intention, the grain was at rest and within his complete power of disposition, and was taxable; that "it was not being actually transported, and it was not held by carriers for transportation."

—

Insurance Policy Restriction

IT is well established law that an insurance company is not liable for goods destroyed by means or under circumstances in violation to the terms of the insurance policy. Therefore, if the insurance policy, insuring stored goods, does not clearly specify that goods are insured while in all locations, neither the owner nor the warehouseman is entitled to recover the insurance when such goods are destroyed after being removed from the warehouse.

For example, in *St. Louis v. United States*, 60 S. W. (2d) 196, Harlingen, Tex., it was disclosed that a warehouseman held an insurance policy which insured goods "only while in the custody of the assured and while contained in any of the buildings, sheds, platforms, and/or yards of the hereinafter described premises of the assured and in closed cars on side tracks customarily used and available for loading and unloading."

After the merchandise had been delivered to a shipper and it was in railroad cars on side tracks, the goods were destroyed by fire. Litigation arose over the question as to whether the insurance company was liable for the loss. In holding the insurance company not liable, the Court said:

"The language following the expression 'only while in the custody of the assured' was intended to define and make clear the risk and hazard which was to be assumed by the insurance company. . . We think the language used indicates a clear purpose upon the part of the insurance company to confine the risk it proposed to assume in insuring this merchandise to such merchandise as was in the custody of the company while contained on the premises specifically described by the terms of the policy."

—

When Parking Truck Is Negligence

CONSIDERABLE controversy has arisen from time to time as to whether the owner of a motor truck is negligent and liable in damages where it is shown that the driver of another vehicle was seriously injured as a result of colliding with the truck when the latter was parked on the edge of a highway. This point of the law was decided in *Main Street Transfer & Storage Co. v. Smith*, 63 S. W. (2d) 665, Chattanooga.

The facts of this case are that the driver of a storage truck left it parked with the two left wheels on the edge of a concrete highway, just beyond a hill at night-time and with no lights. The driver of another vehicle was seriously injured when he came over the crest of the hill and ran into the rear end of the truck. He filed suit against the storage company to recover damages, contending the driver of the storage truck was negligent in parking it without lights and with its wheels on the concrete highway, and particularly at a point not more than twenty-five feet from the crest of the hill.

However, as the injured driver testified he had observed the parked truck when he reached the crest of the hill, the higher Court refused to hold the owner of the truck liable, and said:

"If the knoll or rise in the road prevented the plaintiff [injured driver] from seeing the truck until he reached the crest of said knoll, and if he then saw the truck as we understand him to have testified, it is difficult for us to see wherein the failure to have lights on the truck could have had anything to do with the happening of the accident."

—

Legal Right of Holder of Note

VARIOUS Courts have held that the holder of a negotiable note or receipt generally is not affected by any agreement made between the original maker and debtor, unless the facts of this agreement are brought to the holder's attention, as by written notations on the note or by verbal information given before he acquires possession of the document. In other words, such holder is one "in due course." This rule of the law is applicable where the present holder or purchaser of the note or receipt obtains it before its maturity.

On the other hand, it is important to know that the holder of an overdue negotiable note or receipt takes it subject to all agreements and defenses between the original parties. The fact that a note is in circulation after its maturity is of itself sufficient to put a purchaser upon inquiry. Should he take it under such circumstances he acquires no better title than the person from whom he purchased it, and he is not a holder "in due course" but he is subject to all equities and defenses available against the seller.

For illustration, in *Amite Bank v. Standard*, 149 So. 532, New Orleans, it was shown that a company issued a negotiable note dated May 1 and payable six months thereafter. After six months had expired another person became the holder of the note, and litigation developed over the question as to whether the last purchaser of the note held it subject to private agreements between the original holder and the maker.

In holding that the last holder was not one "in due course," the Court said:

"The holder in due course, of a negotiable instrument, that is complete and regular upon its face, is one who has taken the instrument before its maturity. Even where a demand note is acquired an unreasonable length of time after the date of its issue, the holder of it is not deemed a holder in due course."

—

As to Validity of Chattel Mortgage

GENERALLY speaking, it has been held that a chattel mortgage is good with respect to (1) persons who are familiar with its provisions; (2) and to those who are not familiar with the transaction, providing the chattel mortgage is properly recorded. This point of the law was discussed in the recent case of *Robert*, 23 P. (2d) 887, Montesano, Wash.

In this instance it was shown that merchandise was sold to a partnership on credit for $6,500. Later the partnership firm was sold to a new company before the $6,500 bill was paid. The new company was composed of all of the old members of the partnership who, of course, were informed of the prior $6,500 purchase of the old firm.

Suit was filed by the seller and, during the trial, testimony was introduced showing that the original contract of purchase specified that on default of the purchaser in making payments according to the contract the seller could retake the merchandise, sell it, and charge all costs and attorney's fees to the buyers.

The new firm's attorney argued that inasmuch as the sale was made to the old firm the new firm was not responsible and was entitled to ownership of the merchandise, as all of the assets of the old firm had been purchased by the new company.

In holding the partners of the new firm bound to give up possession of the merchandise to the seller, the Court said:

"The chattel mortgage was good and valid as to them [members of firm]; they had full knowledge of all the facts and, with knowledge, converted the property."

—

John K. Walker Gets His M. D. Degree

John K. Walker, vice-president of the O. K. Storage & Transfer Co., Memphis, was graduated from the School of Medicine of the University of Tennessee on Dec. 20 and received his degree of Doctor of Medicine. He is a son of James M. Walker, president of the O. K. firm.

In warehousing John K. Walker was active for four years before entering upon the study of medicine. He had had one year "pre-med" in his college course at Vanderbilt University before joining his father in business. He was then "bitten by the medical bug" again and decided to quit warehousing.

H. A. HARING'S

Developing New Business for Warehouses

No. 96

New Products Which Reach Your City

ONE of the myths in financial circles is that "recovery" from every panic has been tied tight to some new invention or new product. Speculative Wall Street believes this heart and soul; bankers, throughout the country, quote American history to prove that the myth has substance to support it; investors, professional and amateur alike, can always manage to dig up money to take a fling at a new product.

The Great Panic of 1857, which was our greatest until 1929, was quickly forgotten in the wealth created by the sewing machine and the newly invented farm machinery. All America, and most of the world besides, expanded and got rid of drudgery because of these inventions for saving hand labor.

Then, after the Civil War, during the Seventies, came the era of railroad building, which directly and indirectly built up thousands of towns from forested areas and started millions of men on the road to money.

In the Eighties, the telephone and the electric light repeated the trick.

In the Nineties, it was principally the construction of interurban trolley lines: they almost duplicated the wonders of rails twenty years earlier.

Following the panic of 1907 came the automobile, to which is credited some two thousand "new products" required directly and indirectly by what then was known as "horseless" transportation.

And, as picturizing our recovery from 1921-1922, we have only to think of radio and mechanical refrigeration and oil burners. These three products upset the home life of our country; they rendered fine homes suddenly out-of-fashion; they finished the emancipation of woman from drudgery; they ruined the whole theatrical industry just as soon as the lessons of radio were applied to the movies in the form of "talking pictures."

And now for nearly three years promoters and speculators, plus a host of greedy bankers, have been sitting on the edge of their chairs in expectation of some revolutionary new product. Two summers ago they thought it had appeared in the form of air-conditioning, but in order for air-conditioning to sweep the country nearly all our dwellings and apartments and hotels must be rebuilt. Just at present the cost of this is too staggering to be thought of. General adoption of air conditioning, for this reason, must wait.

THESE items suggest the great, fundamental inventions—the sort which come once in a decade.

Accompanying them are unnumbered thousands of other new products, which do in a small way what the great invention does magnificently. Each must begin in a modest manner, because its adoption upsets the established way to do something. Failures, of course, are many; and yet any one of us could fill a page by jotting down only those to be seen in his office or home. Each one has now become a standard article of merchandise, and, in all probability, each has become the foundation stone not of one fortune but of many.

The whole field of canned foods flowed from the perfection of the tin can and the technique of canning.

The whole billion-dollar cosmetic industry grew out of a new frankness as to sanitation and sex matters which was almost unknown this side of the Atlantic until the boys—and a few thousand girls—brought back from the War a new Youth.

The rage for packaged foods and drugs is hardly older than short skirts.

Women's ready-to-wear dresses were almost a freak of the department store fifteen years ago.

Then think of golf and the country club; of zippers and bakelite; of lock nut washers and bifocal eyeglasses; of tire chains and cement guns; of corrugated containers and adhesive wrapping tape. Think of what your father and mother wore and ate and did and compare it with your own life.

Everywhere it stirs up the same answer: new ideas and new things.

To the merchandise warehouseman this thought of new products ought to suggest opportunities for new accounts.

He should remember that each new product began from "scratch." It was unknown. The maker's invention and his first manufacturing were but a preliminary step, because he had no possible profit until he created sales for his product. He had to make it known to the people; he had to find retailing outlets; he had to set up some channel of distributing from factory to these retailers. Until he did all these things, and did them well, his invention was hardly better than a crazy idea.

George Washington never saw coal in his life. If he had, it would have meant nothing, because he never heard the word "stove" until he was over fifty years old, and the only stoves for sixteen years after Washington died were for wood-burning. George Washington, in all his life, never ate a bite of food and never drank a single one of his many cups of tea which had been prepared on any sort of a stove. He was the richest man of his day, but the only fire he ever knew was in an open fireplace, and the fuel was wood.

Or, consider the bathroom of our houses. Today even the humblest American home has running water, a bath tub and the other conveniences that go with them. But these are comforts hardly known even today in other nations, just as they did not exist for our grandfathers. Queen Victoria, whose name and whose reign are symbols for wealth of her age and who died in 1901, never had a bath tub in her palace other than a contraption into which the water was poured by hand and from it was removed by dumping.

Such thoughts as these remind us that new products and new ideas mark progress; but, as we have noted, each item as it appears must first be sold before it profits the maker a cent.

Inasmuch as merchandise warehouses are important factors in distribution of goods, a new product spells "opportunity" for the warehouseman who is alert to uncover leads for new business.

Many Newcomers

WE have mentioned the Wall Street myth that Recovery will be linked with some new product.

The same idea pervades nearly every manufacturing trade. Go to their conventions, or talk with their executives, or spend a day with their engineers. At

each point you will hear the same thought:

"We're almost ready to spring a new product. All the profit's gone from the old line, but we have a new one that'll be a winner."

The country is not satisfied to sit calmly by and wait for the one great new invention. Business men, each for himself, are doing their best to bring out something new—not for the nation as a whole, but for their own little organization. If a big "new thing" will save the country, why not a small "new thing" to rescue a single business?

As a result, all reports indicate that a large number of new products are in the offing, ready to be sprung upon the consumers of America just as soon as better purchasing power is visible. Many of these products, as a matter of fact, have already come out. The years of depression have not held them back. Some of the newcomers have become instant successes.

They Must Have Distribution

ONLY rarely is a new product launched in a nation-wide manner to begin with. It requires much capital to start a national advertising campaign, and about as much to obtain retailing outlets over the entire country.

On the contrary, it is the rule to develop the country by zones. One city and its surrounding market is undertaken at a time. After a few zones have been developed, they serve as a test of the best method to advertise and merchandise the product. Then a faster pace is set and zones are developed in groups; but, even at that rate, it requires about two years to introduce an ordinary retail product into the whole country.

In this zoning process, the advertising is local. That is, it is expanded only as rapidly as retailers stock the goods. To cover a market with advertising before the goods are available with the dealers is worse than a waste. It discourages would-be purchasers. When they are unable to get the product, they jump to the conclusion that the manufacturer is "no good" and by that judgment establish a slight dislike for the product even before it has been tried.

Therefore stocking the dealers and local advertising go hand in hand. The advertising, so long as it remains local, is principally newspaper advertising. This may be supplemented by local billboards, window displays, direct mailings, and the like. But, as a rule, the backbone of the local campaign is the newspaper page.

For some weeks prior to the first advertising in any zone the maker of the new product attempts to stock it with retailers. No better method has been devised by anyone; and, indeed, there seems to be no alternative route to the market. It is essential that dealers must be prepared to display and deliver the product, with their display properly timed to supplement the advertising.

To this end the manufacturer calls on the dealer time after time before the date for "breaking" the campaign. Key dealers are solicited without let-up. No matter what their objection, no matter how great their reluctance, they must be won over; and, as a rule, they willingly stock the goods when they are really persuaded that the manufacturer has an article of merit which will be adequately advertised. The dealer is in business to sell goods and is eager to have anything for which there is demand. Retailers have, however, so often been misled by persuasive salesmen that they do not sign up for every proposed "new campaign" that comes along. Experienced ones wait a week, or longer, in order to learn how seriously the new product is to storm their zone.

Dealers, of course, place their initial orders with caution. Unless the first stock comes to them on consignment (or with a guarantee of full-credit return privilege) each retailer orders what he estimates to be just enough units to carry him for the first week of demand. After that period, he plans to reorder or to drop the goods in accordance with the response of his customers to the product.

To the manufacturer, this close scaling of orders is disappointing. He can foresee clerks telling applicants "All gone; no more till next Tuesday." This situation means that demand has been created by the advertising and then deliberately discouraged from the buying. Such a condition will not be tolerated by any manufacturer except the most school-boyish amateur.

The simplest way to forestall this catastrophe is the very familiar one of spotting ample stocks for replenishing the dealer's shelves.

This may be accomplished either through jobbing house or public warehouses, unless a branch stock is set up in the market.

How to Find These Products

SO far there is nothing terribly new in the marketing of a product. All that remains is for the warehouseman and the manufacturer to meet.

Considerable inquiry reveals the fact, however, that they do not meet.

It is the old story. The manufacturer has never been a warehouse patron. He knows something about jobbing; but nothing about merchandise warehousing. He has not an idea in the world that a warehouse will offer a hand in selling his goods. He goes, therefore, to some jobbing house, or tries to support the local market from his nearest branch.

In the city where I am living (45,000 population), during the two months of September and October of this winter, I clipped from the local newspapers the ads for seven new products. Each was being newly introduced into this market, lying just outside the Greater New York marketing zone and half way from New York to Albany.

Three of these products had some form of direct-mail support for the newspaper advertising; one of them had two billboards; all of them had window and counter display at the proper time.

And yet, of the seven products, only one was spotted with any public warehouse within the market. Two depended upon New York City for buttressing the dealers; another looked to a stock in Albany; the remaining three used jobbers in this city.

In order to learn how satisfactorily the campaign went off, a personal interview was made with ten retail dealers for each one of these seven products. These interviews were carefully scattered among dealers downtown, in outlying portions of the city, and in the smaller places within the marketing zone. A list was at hand of all the retailers who had stocked each of these products in anticipation of the campaign. A total of seventy such dealers was thus interviewed.

Of the seventy, 68 had sold out the whole of their initial stock by the time of the interview. All these 68 had reordered. Some of them had reordered more than once, so that a total of 159 reorders was reported.

More than forty of the dealers reported that they definitely could remember telling customers "Out of stock."

One dealer said he sold out twice on Saturdays and, each time, was without a fresh supply until Tuesday morning, because he had to rely on out-of-town sources.

The four products with local spot stocks—one in warehouse and three with jobbers—did best by their outlets. Only two dealers who depended on these sources reported serious shortages of the goods, although twelve of them were out of the goods at one time or another. All these shortages occurred, however, on Saturdays after five o'clock; and, in each case, the cause was a rather quick demand either that day late or on Sunday. Yet they, in every instance, obtained fresh goods early on Monday. One of them even used the telephone so effectively that a delivery came to him on Sunday.

The complaints about support from the manufacturer were confined to those three products which looked to distant cities for restocking the dealer. The time was too great between "out of stock" and fresh goods.

Odd to say, the dealers did not seem to think very much of this, for, as one of them put it:

"It always happens. I'm leery of these new items. I'd be a fool to stock them heavily. And every time one of them goes over with the public I run out of stock. Even then I buy gingerly, because sometimes there's no repeat ordering by the people. A merchant must watch out for that, too. It's only after a month or two, when I've had time to test the thing, that I venture much of the goods."

Contacts Essential

CLEARLY a warehoused stock, with the dealers accredited to requisition goods, would have covered this market more completely.

The manufacturer desired such coverage. His very success hung on it. Why, then, did not all of them establish local stocks? If not with a warehouse, then with a jobber?

And the answer is: "Because they knew no better."

They did not know about the modern

merchandise warehouse. In all probability their idea of a warehouse had something to do with pool-car deliveries, or storing surplus merchandise, or raw materials. They never once thought of the warehouse as a tool for distribution in the selling campaign. Least of all did it occur to them that a warehouseman of 1933 pattern makes himself a part of the manufacturer's sales organization and does something, himself, to push the sale of goods.

If it had been possible for a local warehouseman to talk with the manufacturer at the right moment, the necessary contact might have resulted. The goods would have come to the warehouse. The product would have had 100 per cent distribution and no sales would have been lost.

Nevertheless, it would have been quite simple for the local warehouseman to have interviewed each of these manufacturers a month before his advertising began, during the very weeks when his salesmen were soliciting the local retailers to stock the goods. The salesmen would then have had an additional reason to urge the retailer to take on the line: namely, that an ample stock was warehoused right in the zone, available by telephone call!

The warehouseman may know of such new product campaigns if he will do one very easy thing. It is so very simple that it is overlooked by the industry.

Through your local newspapers you can get advance notice two or three weeks, often a month, before the first advertising.

This is for the reason that the manufacturers have learned that the newspapers, in order to make sure that the advertising will give results, turn to and help the manufacturer to stock up all local retailers.

The modern newspaper maintains a "marketing" or "merchandising" department, whose sole purpose is this. This department has men who know every street and alley of the town; these men accompany the manufacturer's salesmen from store to store throughout the entire local market, introducing the salesman to the dealer by name, explaining what the advertising campaign will do, urging the dealer to tie up his interest with the new product. For weeks before the campaign breaks upon the community, this preliminary work goes on: the newspaper has a vital interest in making the campaign profitable; and, to do this, it places no confidence in blind luck. Instead, it insures the cooperation of the dealer, with display and with a stock of the product.

Thus the merchandising department of your newspaper knows, weeks in advance of the event, all about the new products to be launched upon your community.

The newspaper prepares "route lists" of the city, which are far more comprehensive than the city directory or the telephone directory. They are revised every month. These lists give name and street address for each retailer, grouped by trades, up and down the trade zone both within and without your city. The arrangement is in the order that a salesman would naturally travel to get from one to the next—hence the name "route." Taking the proper list in hand, a representative of your newspaper goes along with the manufacturer's man until every possible outlet in the market has been visited, with enough "re-calls" to persuade the reluctant ones.

Therefore it is simple for a warehouse to know these products.

Make acquaintance of the manager of the merchandising department of your newspaper. Keep in touch with him. Educate him to the advantage of shunting the manufacturer to a public warehouse with his spot stock—before he calls on the first retailer. Both the salesman and the newspaper man have then an added argument to urge upon the retailer to take on the new product: an ample spot stock stands close at hand to support the market.

You will be surprised when you introduce yourself to these merchandising departments. You will in all probability learn that a merchandise warehouse means little to them. Seldom does it mean enough for them to have ever come to you! They know all the jobbers, down to the flimsiest fly-by-nighter in the telephone book—but the warehouse is beyond their ken.

Hence your first task is to make the local newspaper understand who and what you are, and how you can promote the sales plan of the new product. Once they grasp the point, their enthusiasm will do what you want: turn over the prospects to your hand. For the newspaper will stop at nothing which will make the advertising "profitable." Indeed you must be prepared for the paper to "steal the show" when success does come. Boasting is their stock-in-trade, you know, and they regularly lay claim to everything in sight. But, when you look at it calmly, you do not object to this flaunting of themselves—provided the storage account comes to your house!

Another thing should be remembered.

It will avail you little to get acquainted with these newspaper merchandising departments unless you plan to keep the contact fresh. All newspaper men work in a fever of rush and hurry. They possess short memories. Unless you drop in once a week and telephone about once more during the week for many months, they are apt to forget you and your house. If, however, you do persist until about two new products have been marketed through your warehouse, you will find that a path has been worn into their memory; and, thereafter, the newspaper will come to you.

"The Key"

IN dealing with these merchandising departments of the papers it is well also to remember that the personnel changes rapidly. Hardly will you come to know the local manager by first name, and he you, when some Monday morning you will learn that he has gone to a bigger city and a new man now holds his old place. For it is characteristic of this work that men move about fast and furiously. You must be prepared to do all the missionary work over and over again, for this reason. Yet even this has its compensation, because each time a new man appears on the job he faces a city strange to him. If you come early into the picture, offering help which his predecessor has found a benefit, the newcomer will grab your services. He is looking for the easiest and quickest way to make a mark for himself; and, for these merchandising managers, the "mark" is to put over a successful advertising campaign for a product.

Inasmuch as the number of new products ahead for 1934 is really quite large, this source of new business for the warehouse is most promising.

The difficulty of finding the new products and connecting with their manufacturers is simplicity itself. Your local newspaper is the key.

By using that approach you save yourself the cost and the time of soliciting "accounts" which are not ready to enter your territory.

You concentrate on those which are just on the point of coming into your zone—and your solicitation is nicely timed to their own greatest need of cooperation.

A warehouse with facilities to help the selling is doubly desirable to them during those critical weeks when they are attacking a new market for an untried product.

Los Angeles Chamber Gives Aid to Local Warehouses

Returns from a questionnaire recently sent out by the Los Angeles Chamber of Commerce to thousands of manufacturers all over the country indicate a brighter future for commercial storage firms in the territory, according to Harry H. Cremeens, manager of the Los Angeles Warehouse Co.

The Chamber survey showed not only that shippers were interested in Los Angeles as a distribution center, but that more than two thousand local concerns were campaigning for the markets of eastern, southern and central States, Mr. Cremeens pointed out, adding:

"The Chamber is now contacting reliable brokers and manufacturers' agents in every State interested in handling products made in Los Angeles.

"Evidence of what these activities mean to the local warehouses is given in the latest reports indicating that warehouse space is being rapidly filled with new accounts."

$1 Award to Actress Who Had Sued for $1,600

A jury in a Portland (Ore.) Court decided recently that Daniel Bekins, operator of the Bekins Van & Storage Co. in that city, must pay $1 to Miss Cora Lee Crook, stage and screen actress, in a $1,600 suit she had instituted as the value of furnishings which she claimed had been sold because she failed to pay all of a moving and storage bill.

TWO BITS

Vol. XI. No. 4 ***A Bit Here, A Bit There*** **Gotham, January, 1934**

'Twas the noon-hour on Xmas.
We sat in our den
Where "Two Bits" is written
(But not with a pen).

Came feather-like flutters
Outside of our door.
We dislike interruptions,
So how Ye Ed swore.

The flutters continued
& so did our swearing.
"Is it Santa?" we growled, "or
Perhaps H. A. Haring?"

So we rushed to the door &
We flung it ope' wide
& whom do you think whom
Was waiting outside?

We will tell you who was waiting outside. None other than Biselliela, Pellionella & Tapetzella, the 3 feminine detective moths whom Ye Ed retained nearly 7 yrs ago to find out for us where the convention of the National Association for the Protection of Moths in Storage was to be held. Being astute individuals, Liela, Nella & Zella knew that the likeliest place to find Ye Ed on a Xmas Day was right in our office working, on a/c that so many storagers was late, as usual, in sending in their listings for the 1934 Warehouse Directory. It is that way every yr, on a/c the storagers seem to be indifferent as to whether Ye Ed has to slave on Xmas day on a/c so many listings are sent late, & NRA has not heard about it yet.

Veteran readers, if any, of *Two Bits* will recall, like as not with disgust, the detectress-trio Liela, Nella & Zella. Back in 1927 Ye Ed essayed to do the h.h.g. storagers a distinct favor by finding out about the moth-protection convention, & we hired Liela, Nella & Zella to mingle with the delegates & report details so that we could take steps to expose & squash a monstrous scheme to effect preservation of moth-life in h.h.g. storagers' storage houses. Shameful it is that Liela, Nella & Zella fell down on their job, which explains why moth-life has not been extincted like it should ought to have been. Those 3 wenches was paid in advance, too.

We explained back in 1927 & '28—those were the good old days when you didn't have to chase around a corner after prosperity, & strawberries was a commonday breakfast food, & a $ was worth a $ & a ½—how Liela, Nella & Zella got into difficulties in which 3 handsome he-moths was involved & we will not repeat here about those difficulties. Suffice it to say that Ye Ed, not having heard from the ladies for so long, arrived at a conclusion that probably the 3 got married, or even worse, tho we did hope they was mothproof vs. the latter.

Well, it seems, we learned on Xmas Day, that Liela, Nella & Zella escaped both fates. In hushed voices they related how the intentions of the 3 he-moth swains was not strictly honorable & the swains wound up by getting their faces slapped. We asked Liela, Nella & Zella whether the face-slapping took place late in 1933 or several yrs ago & they immediately changed the subject. However, as it was none of Ye Ed's business, & also on a/c it was Christmas Day, truly a day when forgiveness should encompass an editor's heart, we asked Liela, Nella & Zella what the hell they wanted.

Well, it seems, they wanted a job on a/c they was broke. Those 3 handsome he-moths they had met—but perhaps the curtain should be lowered gently. After all, even an editor knows the meaning of the word "chivalry" what with having a dictionary right by our desk.

Well, with uncanny perspicuity the 3 lovely creatures Liela, Nella & Zella had selected a psychological time to ask us for a job. So we have re-retained them in our employ (retinue with pay). The NFWA & AWA conventions are about to be held, in Chicago & St. Louis respectably, & Liela, Nella & Zella have been ordered to the front. They are going on a special mission. Ye Ed has given them enough advance expense money to finance their RR fares & hotel bills; but as their meals are not paid for, all storagers at Chicago & St. Louis should keep their trunks locked & their wardroom doors closed, with all keyholes covered, else we will not be responsible for what happens.

We will not disclose here the mission of the assignment that Liela, Nella & Zella have been given. It is quite a secret. Also it is quite important. It is detectress work that will require the highest calibre of ingenuity. & we have a full modicum of confidence that Liela, Nella & Zella will return successful.

The results of their mission will be emblazoned in the March issue of *Two Bits*, & the only way you can learn about them is to be sure you are on *Two Bits's* subscription list.

—

Well, on Jan. 4 Ye Ed & patient ½ celebrated our 5th wedding anniversary. We would have sent her some flowers but we left home that morning with a paucity of money on a/c we forgot to sneak a $ from her pocketbook to buy the flowers with.

By 2 P. M. our omission had got on our conscience considerable, so we called her up on the 'phone at *Two Bits's* expense & began & ended as follows:

"Honey, on this significant day you deserve some flowers—"

"No," said she, "what I deserve is a medal."

It has not taken all the 5 yrs to learn never to argue with a woman, especially the 1 you are married to, so we rang off right away & 'phoned the corner-florist near home & ordered flowers sent, charged to her a/c on a/c she has no charge a/c at the store where they sell medals.

—

So now what? So now we will disclose that Xmas greetings reached ye Ed from, alphabetically:

Bill Bostwick, the Gotham storager, & ½; Marie Bowen, the Indianapolis storagess; Brokers Office and Warehouse Co., the Wichita storagers; Frank M. Cole, the Kansas City storager; Cohen & Powell, Inc., the New Haven storagers; Mrs. Lorena W. Coop, the SoWA exec.-sec.; Elmer Erickson, the Chicago storager, & ½; Don Harner, *Two Bits's* Pacific Coast representative; Marty Kennelly, Chicago storager & NFWA prexy; Mrs. Ella Lee, the Chicago storagess; Bill Leet, the Chicago storage-getter, & ½, & daughter Leonore; Wilson Little, the AWA exec.-sec., & ½, Inez; Geo. Manning, *Two Bits's* Wash'ton Bureau chief, & ½, Alice; A. V. Mason, ex-storager, of Cleveland; Charlie Milbauer, the Brooklyn storager; Buell Miller, the Philly storager, & ½; Van Wicked Mott, the Wash'ton, D. C., storage, & ½, Selma, & son, Tom; Jim Mulligan, the Newark, N. J., storager, & ½, Marie; N. L. Nulsen, the St. Louis storager; Hod Roberts, the Gotham storager; United Ware- & Terminal Co., the Memphis storagers; Gus Weatherred, the Dallas storager, & ½; Jay Weil, the New Orleans storager; & Morrie Wood, the Chicago storager, & ½, Bee.

So you should send us 1934 Xmas greetings if you want your name in our Jan., 1935, *Two Bits* if *Two Bits* survives that long.

—

A friend of ours who works for the Port of New York Authority has charge of the questionnaires filled in by applicants for positions, & he tells Ye Ed about 1 jobhunter who, speaking of medals, is entitled to a gold 1 for honesty.

The 1st line on the questionnaire read "Name" & the applicant wrote his name. The 2nd query called for "Address" & the applicant wrote his address. The 3rd question covered "Age" & the applicant gave his age. The 4th query was "Sex" & the applicant put down "Occasionally" & we guess that ends *Two Bits* this month & maybe forever if the P.O. authorities read this public'n.

... MOTOR FREIGHT and

Reg. U. S. Patent Office

Department Conducted

Rails Accused of Chiseling to Compete with Trucking

Carriers' Rate-Cutting Assailed by Rodgers

IMPARTIAL consideration of the facts which T. V. Rodgers marshals in the following excerpted speech made by him recently before the Detroit Traffic Club leads one to the viewpoint that while the railroads are willfully indulging in cut-throat practices to meet motor truck competition, the various departments of the Federal Government are, wittingly or unwittingly, abetting the action.

On the one hand the NRA insists that the truck industry operate under a code having the avowed intent to increase employment and wages, consequently increasing costs and, as a result, rates.

On the other hand, the Interstate Commerce Commission sanctioning non-compensatory railroad tariffs below trucking rates, obviously nullifies the intent of the NRA.

Mr. Rodgers, who is president of the American Trucking Associations, Inc., implied in his Detroit address that "fly-by-night" truck operators are petty chiselers compared to the railroads.

"They have accused trucks of 'unfair competition'; they have called truck operators 'rate-cutters'," he stated. "Yet the railroads themselves have launched a program of wholesale undercutting which threatens to shatter all existing rate structures. A year ago they instituted reduced rates 'to meet truck competition'; now they are instituting rates which, if allowed to continue, will destroy truck competition. It is doubtful whether trucks will be able to go rolling on under the pressure of such unfair competition.

"Let us look at the record of this rate-cutting.

"Here in Detroit, hub of the automobile industry, automobile transporters are facing complete destruction of their business in proposed tariffs of the railroads cutting the minimum rates on shipment of automobiles by 25 to 40 per cent under existing truck rates. Yet the railroads last year carried 2,543,833 carloads of automotive freight, representing revenue of about $325,000,000. And with 1933 carloadings considerably in advance of those of last year, the corresponding figures this year will show a big increase.

"In California, the railroads have filed thousands of rates, each tariff reading, 'to meet truck competition.' In nearly every case, however, these rates are framed to meet the going rate of the so-called 'wild-cat' trucker, who, next to the railroads, is the legitimate trucker's worst enemy. It is impossible for the certificated carriers to compete with the abnormally low rates of the railroads and the 'wild-cat' truckers.

"While these new railroad rates are not compensatory, they are defended on the ground that they do yield something above out-of-pocket cost and are predicated upon the added traffic theory."

THE trucking group's president continued:

"There would be no public objection to these cheap rail rates if the railroads could demonstrate to the Interstate Commerce Commission that these rates are compensatory. But by their own admission they anticipate that much of this undercutting will result in losses to them. Such a result would further disrupt rate structures and bring about a transportation bedlam.

"The Railway Express Agency, on some of their routes, has reduced express rates to a figure below l.c.l. railroad rates and less than competing truck rates. The idea, of course, is not merely to meet truck rates, but to undercut truck rates so as to divert the tonnage. It appears that the only method of gaining tonnage known to the railroads is to chisel against truck rates.

"In Florida, Railway Express Agency issued a local commodity tariff last summer applying on intrastate shipments which effected reductions on 357 items, bringing the rates on these items to the equivalent of railroad rates and offering, in addition, pick-up and store-door delivery. This action forced the certificated truckers in Florida to reduce their rates on more than fifty items in order to meet this 'new competition.' Now, they are applying for reductions on various foodstuffs 'to meet truck competition,' when it was proved before the local Commission that these new rates, in many instances, would be more than 30 per cent under current truck and rail rates.

"Within the past two weeks a number of the leading trunk line railroads have instituted what is known as store-door collection and delivery. In self-defense, several other carriers have put into effect similar tariffs, although they opposed the scheme in argument before the Interstate Commerce Commission as being unwise, untimely and costly. The railroads negotiated a knocked-down and chiseled price with their wholly or partly-owned subsidiary truck organizations to handle the pick-up and delivery service. The Pennsylvania Railroad estimated this service would result in a loss of $1,000,000 for the year.

"While the plan, at first blush, would seem to be of benefit to the shipper, it inevitably will lead to the giving of special rates, rebates, drawbacks and other unjust discriminations and preferences. The railroads, by arbitrarily determining and controlling delivery areas, can favor one shipper as against another. Such practice is in violation of the interstate commerce Act and repeatedly has been condemned by the Commission. The shipper is advised that this service will eliminate the necessity for his private trucker, which is clearly an indication that the purpose behind the whole program is not merely to meet truck competition but to destroy the independent truck operator.

"The so-called fly-by-night truck oper-

TRANSPORTATION ...

by F. Eugene Spooner

ator is only a petty chiseler compared to the railroads. The substantial operators in the trucking business can cope with the irresponsible element in their midst, but this new competition presented by the rate-cutting railroads, particularly with Government sanction, offers an obstacle which truck transport finds difficult to hurdle.

"What interest has the shipper in this controversy between two agencies of transportation?

"Can you visualize the railroads of the United States, with $26,000,000,000 of capital investment, devoting so much of their time and money in fighting the motor truck unless it is for one purpose—and that is, to drive the truck out of business. There has been much talk of coordination and 'Live and let live'; but that is just so much talk. The fell purpose of the railroads in all this agitation, make no mistake about it, is to regain control of transportation in all its modern phases; to reestablish the transportation monopoly.

"And then, where will the shipper be? The shipper will be back to the same place he was fifty years ago when the Federal Government had to step in with regulation to protect him against discriminatory practices of the railroads.

"Recently the Federal Coordinator of Transportation issued a questionnaire, the first question of which asked: 'Should rail, motor and water transportation enjoy equal opportunities of competition in so far as Federal regulation is concerned?'

"My answer is that they should; but that by no means involves subjecting them all to the same regulation, or even similar regulation. Any regulation projected from the idea of maintaining the primacy of the railroads will destroy, not promote, 'equal opportunities of competition.' In the broad sense, these different modes of transportation are not competitors. The railroad cannot compete for cheapness with water competition; nor for convenience, personalized service and flexibility with the highways. To make these other forms of transportation conform to the immutable practices of the railroads would destroy their usefulness. The only reason for the railroads urging such a thing is that they have a great deal of money invested in their plant and that investment would suffer if the railroads had to meet real competition.

"To accept one particular transportation facility as standard and attempt to adjust the rates and practices of others to a program which contemplates the perpetuation of that standard, seems to me to raise an unjustifiable bar to progress. Transportation is a most important facility of all business. The business is more important than the particular facility. The railroads have a record of attempting to suppress their competitors as far as possible. That is their object now with respect to the highways. They want to recreate their old monopoly; put their own ships on the seas, their own motor vehicles on the highways, their own planes in the airways, and take away, if possible, the pipe lines from the oil companies.

"If the railroads are allowed to continue their present methods of chiseling, such practice—conducted largely with taxpayers' money—inevitably will lead to a restoration of their old monopoly, once again leaving the public to the mercy of the rails."

Blue Eagle Withdrawn from Trucking Firm for Under-Paying One of Its Drivers

THE National Recovery Administration announced late in December the withdrawal of the Blue Eagle from a trucking company in Gloversville, N. Y., this action having been recommended by the local NRA compliance board.

Except that the name of the company is here withheld, the Administration's announcement reads:

"The [company] was alleged to have required a truck driver to work 87 hours in one week and paid him only $23, whereas under the President's Reemployment Agreement the driver should have received not less than 30 cents an hour, or $26.10. The question of hours is not involved, as the substitute code for the trucking industry permits averaging to 48 hours per week over a three months period and no charge of violation in this respect was submitted. The local compliance board reported that ....., proprietor of the company, failed to respond to its letters and notice of hearing."

I. C. C. Suspends Store-Door Deliveries Purposed by Wheeling & Lake Erie

DISTRIBUTION AND WAREHOUSING'S
Washington Bureau,
1157 National Press Building

THE Interstate Commerce Commission on Dec. 28 issued an order suspending from Dec. 29 until next July 29 the operation of store-door and pick-up delivery schedules which the Wheeling & Lake Erie had published.

The suspended schedule proposed such service on less-carload and any-quantity freight at Canton, Cleveland, Coshocton, Toledo and Zanesville, Ohio, and Wheeling, W. Va.

The Commission's order said:

"Said schedules make certain reductions in rates for the interstate transportation of various commodities less-carload and any quantity, and the rights and interests of the public appearing to be injuriously affected thereby, it is the opinion of the Commission that the effective date of said schedules contained in said tariffs should be postponed."

The Commission ordered a hearing in the case (Investigation and Suspension Docket No. 3933) on Jan. 23.

Suspension was ordered after protests from the Pennsylvania, Erie, Grand Trunk Western, Boston & Maine and Maine Central railroads, which recently put a store-door service into effect. This latter service provides free collection and delivery only on freight paying class rates up to 260 miles, with a charge of six cents a 100 pounds beyond that distance; whereas the Wheeling & Lake Erie service would apply to all freight regardless of length of haul.

I. C. C. Permits Three Central Carriers to Continue Trucking Service

DISTRIBUTION AND WAREHOUSING'S
Washington Bureau,
1157 National Press Building

APPARENTLY with some reluctance, the Interstate Commerce Commission has permitted the St. Louis Southwestern Railway, Missouri Pacific, and the Chicago, Rock Island & Pacific to continue in effect at points in Arkansas, Illinois and Missouri arrangements whereby terminal service is performed by trucks instead of railroad cars at those points. The service actually is a free pick-up and delivery service on shipments on which the railroads receive a line-haul.

The proposal was made originally by the St. Louis Southwestern, but has since been put into effect by the other roads for competitive reasons, though the others had objected to it and asked the Commission to require its discontinuance. The Commission instituted an investigation of its own (Docket 25325). It also suspended the Cotton Belt's proposals in I. & S. (Dockets 3759 and 3826).

In permitting the railroads to continue the service, the Commission said the evidence before it did not show whether it could be justified, or whether it was unlawful under the interstate commerce

Act. Consequently, an additional hearing will be held at a later date to receive evidence on these phases.

The Commission said, however, that there was "grave doubt" as to whether the traffic gained by the new arrangement was sufficient to pay the expense of maintaining the service.

The Commission recalled its repeated statements that radical changes are necessary in railway service to meet truck competition and said the Cotton Belt's experiment sharply presented a question whether the new terminal service constitutes a "valuable experiment in adapting rail service to present day conditions or a form of wasteful competition among railroads."

—*Stephens Rippey.*

Federal Bureau Holds Heavy Vehicles Do Not Contribute Fair Share of Highway Cost

DISTRIBUTION AND WAREHOUSING'S
Washington Bureau,
1157 National Press Building

THE conclusion that heavy motor trucks and buses do not contribute their fair share of highway costs in comparison to payments of privately-owned cars and light trucks has been reached by the Bureau of Railway Economics after a survey of motor vehicle transportation.

The Bureau has arrived at a formula, which it admits is not perfect, whereby it shows that the surfacing and grading cost of a highway adequate for 5-ton trucks and passenger buses of 33 seats and over is more than twice as great as the cost of a highway ample for the base group of vehicles, the base group being trucks and passenger cars of less than 1½ tons capacity.

"Application of the formula to available data for the United States as a whole indicates that the base group of vehicles, 91 per cent of the total number of motor vehicles of all classes, would pay 45 per cent of the total road budget, while the remaining 9 per cent of the vehicles would pay 55 per cent of the budget," the Bureau said.

"The formula develops that a 5-ton truck, or buses of over 33 seats, should properly contribute 107 times as much to the highway budget as the average vehicle in the base group."

The Bureau also arrives at the conclusion that "the railways clearly pay their way."

—*Stephens Rippey.*

Examiners Recommend I.C.C. Dismiss A.T.A. Complaint Against the Railway Express

DISTRIBUTION AND WAREHOUSING'S
Washington Bureau,
1157 National Press Building

A RECOMMENDATION that the Interstate Commerce Commission dismiss for want of jurisdiction a complaint (Docket 25812) brought by the American Highway Freight Association, Inc. (now merged with American Trucking Associations, Inc.) alleging violations of the interstate commerce and Elkins acts by the Railway Express Agency, Inc., because of failure to file tariffs with the Commission covering line-haul movement of traffic by motor trucks between South Bend, Ind., Chicago, Milwaukee and intermediate points, has been made by Examiners R. G. Taylor and Leslie H. McDaniel.

The complaint alleged that operation of Railway Express Motor Transport, a wholly-owned subsidiary of Railway Express Agency, was a device to violate the interstate commerce Act. The rates charged on traffic which moves by the Motor Transport generally are lower than those charged on shipments moving by regular express routes, though they bear no direct relationship to the express rates.

Pick-up and delivery service is performed by vehicles of the Railway Express Agency and accounting and clerical work is performed by employees of that company. The only employees the Motor Transport has are truck drivers.

The two Examiners said, however, they could find nothing unlawful in the connection between the two companies.

"Admittedly, there is a connection between the Express Agency and the Motor Transport," they said, "but, so far as the interstate commerce Act and related Acts are concerned, it is a legitimate connection. Certainly if the Motor Transport was an independent company operating over public highways, the failure to publish and file tariffs here would be no violation of any provision of existing law over which this Commission has jurisdiction."

—*Stephens Rippey.*

Wisconsin Contract Carriers Fight Commission Plan for Equal Truck and Rail Rates

A CAMPAIGN to fight proposals by the Wisconsin Public Service Commission to increase motor truck freight hauling rates and to place them on a parity with rail rates was mapped by the Wisconsin Contract Carriers' Association at a meeting on Dec. 6, in Milwaukee. The association claims to represent 8000 truck operators in the State.

Members of the contract carrier division of the Wisconsin Allied Truck Owners' association at a meeting on Dec. 5 in Milwaukee took the stand that truck rates and tariffs should be based on costs of truck operations. They declared there was no relation between rail and truck rates. They objected to being placed on a parity with rail rates, contending their costs for certain operations were substantially below rail costs.

Oregon Truck Group Is Incorporated

Articles of incorporation were filed at Salem on Dec. 10 by the Association of Commercial Truck Owners, a non-profit organization representing thirty-one independent trucking groups. C. Thomas Griffen, Rosenburg, is president; and Thomas Wood, Salem, is secretary.

A Coupon Plan to Eliminate Truck Tax Evasion Proposed by Duffy to Colorado P.U.C.

ANSWERING a demand by the State Public Utilities Commission that some method immediately be adopted to prevent the further evasion of the highway compensation tax, James F. Duffy, president of the Colorado Transfer and Warehousemen's Association, at a public hearing held Dec. 5, proposed the use of a unique coupon system which would require operators to make a report on all hauls and would make it necessary for drivers to carry a sort of passport while on the road.

The plan was enthusiastically received by a majority of the more than 100 warehousemen and other carriers in attendance, and received the pledge of careful consideration from the Commission members. A committee of seven, representing various branches of the long-distance hauling business, was appointed to work out a plan of control, in which the Duffy idea seems almost certain to play a part.

The hearing, which followed an investigation, was called by the Commission on receipt of information that many common carriers had not been reporting their correct ton mileage.

Mr. Duffy's plan is designed to prevent the adoption of several other methods of control which, proposed by the Commission, are opposed by the warehousemen. The first plan was to require the weighing of all freight at the start of an outbound trip if the trip began in Colorado, or weighing at the end of the run if it started outside of the State. The second plan would have required operators to carry duplicate copies of scale tickets while en route, and the third the carrying of load sheets showing the total freight with some details in regard to it. Either of these two would subject operators to weighing inspections anywhere on the road, resulting in loss of time involved, and expense.

Here is how the coupon system which Mr. Duffy proposes would operate.

At regular intervals the Commission would issue to operators a certain number of coupons, all to be made out in triplicate. They would bear serial numbers so that every one would have to be accounted for. The original copy would be sent to the Commission immediately after a load went out. The second would be retained by the operator. The third would be carried by the truck driver as a sort of passport.

Inasmuch as the original copy would be in the hands of the Commission, the possibility of changing reports would be eliminated. Although the weights given on a coupon would have to be estimated ones, dependent on the honesty of the operator, there would be a certain check in the fact that an operator could not afford to be on the road with less than a reasonable tonnage. As liability would be involved in failing correctly to make out a coupon, dishonesty would be discouraged.

J. F. Rowan, Denver, secretary of the association, emphasized that success of

any plan was dependent on diligent enforcement efforts. He urged that all operators be made to comply with the law, pointing out that tax evasion and other unfair practices were breaking down the structure of a whole industry and making it impossible for legitimate firms to make a profit and pay help the wages deserved.

—*Lucius S. Flint.*

N.A.C.C. Objects to Federal Control Over Motor Trucking Rates

THERE is no legal authority for Federal control of the business operations of private and contract motor carriers as to rates and service and such a program would defeat the primary purpose of the commerce clause of the Constitution which is to protect and promote free flow of Interstate commerce, declares the National Automobile Chamber of Commerce in a brief filed recently with Joseph B. Eastman, Federal Coordinator of Transportation.

The Chamber agrees with issuance of certificates and proof of financial responsibility and liability of interstate common carriers for the protection of the public, but is opposed to undertaking rate control. It is felt that data from certificates should provide the necessary information to show what further steps are advisable.

The "NIT" League's Trucking Attitude

THE national Industrial Traffic League, representing shippers, has forwarded to Joseph B. Eastman, Federal Coordinator of Transportation, a document of protest against the inclusion of provisions fixing or regulating rates for transportation. This opposition takes the stand that while permissive legislation for trucks, airlines and other means of transportation, competitive with railroads, might well be recommended to the coming session of Congress by the Coordinator, parity of regulation as between the railroads and these newer forms of transportation is not practical at the present time.

The League also makes clear in this document that trucks are paying their full share of the cost and maintenance of the highways and recommends that any further taxing be done at the expense of privately owned vehicles.

Lift-Van Rate From Denver

Meeting a request for the setting of uniform lift-van packing and shipping rates in accordance with the regular freight schedule, the rate committtee of the Denver Movers and Warehousemen's Association, composed of Joe Mahoney, A. Amick, William Buehler and Stanley Bekins, has established a price three dollars above any carload rate.

—*Lucius S. Flint.*

Ten Central States Set Up Machinery to Effect Reciprocity on Motor Trucking

THE States of Ohio, Indiana, Illinois, Michigan, Minnesota, Wisconsin, Iowa, Missouri, Nebraska, and Kansas were represented by thirty officials at a recent conference covering motor vehicle administration and particularly the question of reciprocity of license tags. The latter was favorably decided on.

One of the chief reasons for deciding on the license tag situation was to bring about some cooperation and cessation of "truck pick-ups" between Minnesota and Wisconsin and between other groups of these mid-west States. There has been a distinct hostile attitude between the officials representing the States, each State blaming the other for picking up trucks and each claiming to be right in this action. Under the favorable agreement, the imaginary State lines no longer exist and as a result there will be a freer movement of traffic.

This conference went on record also as being in favor of uniform motor traffic laws. This recommendation, included with that favoring a ton-mile tax on motor trucks in interstate operations, will be passed on to the National Conference for inclusion in a "uniform code" to be submitted to all States when completed next spring.

A Reciprocity Law Is Enacted by Kansas

KANSAS has passed a reciprocity bill which affects license tag fees for truckers from States which grant reciprocity to Kansas truckers.

Another law enacted establishes ports-of-entry on principal highways entering the State. All foreign trucks are obliged to register and show they hold permits in their home States and are properly equipped to do business in their home State. They are obliged to pay a mileage tax while in Kansas but are not required to secure a Kansas permit.

Upset of Colorado Tax Law Benefits Warehousing

IT is estimated that Colorado warehousemen will be saved about $2,000 and the trucking industry of the State many times this amount as a result of a recent State Supreme Court decision holding unconstitutional the UR auto tax imposed by the last special session of the Legislature.

The warehouse saving is based on an estimated number of about fifty companies having an average number of five pieces of equipment valued in the neighborhood of $100,000. The tax was worked out on a sliding scale basis according to valuation, the fees ranging from $2 to $70. It is estimated that there are about 30,000 trucks in the State, all of which would have been assessed.

The Supreme Court judges voted four to three against the tax. The opinion held that the tax is unconstitutional in that it violates the provision against the placing by the Legislature of any State levy for a county purpose. The Court decided also that the legislative Act imposed a property tax and not a license fee and that its purpose was purely one of raising revenue.

Truck Drivers, Teamsters, Piano Movers, Called Out in a Philadelphia Strike

ORGANIZED truck drivers, teamsters, delivery helpers and allied workers in the transportation industry, estimated by labor unions to the number of approximately 20,000, were called out on a general strike in Philadelphia late on Dec. 21.

The action was precipitated by resentment over a letter from the Philadelphia Rapid Transit Co. to the National Labor Board, in which the company refused to arbitrate certain disputed questions at issue in the strike of its taxicab drivers, and declined to reinstate those who had been known to commit acts of violence against company men and property. The general transportation strike was declared in the face of a statement by Dr. William D. Leiserson, executive secretary of the National Labor Board, that such a step was a foolish one.

Among the nine unions—all affiliated with the International Brotherhood of Teamsters, Chauffeurs, Stablemen and Helpers—were those of the piano movers, railway express drivers and helpers and the Brotherhood of Transportation Workers.

Notwithstanding union claims as to the number of men out and a "general" strike, Philadelphia's streets were rumbling briskly with all kinds and sizes of trucks on the first day of the strike's activity, and deliveries of many kinds were constantly being made.

United Vans to Share Profits with Members

The United Van Lines, Inc., with headquarters in Cleveland, has amended its charter to give every operator an equal voice in the government of the organization. Certificates of membership were issued to all affiliated operators, including the executives, as of Dec. 1.

Under the mutual set-up, profits of the company will be pro-rated among the members according to the volume of business turned in. Despite the trend of the times and the off-season, a good volume of business is reported at this time, with prospects favorable.

The organization has increased its telephone book advertising and now has full page display ads in the New York, Buffalo, Detroit, Chicago and Cincinnati, directories with smaller space in other cities.

George J. Cook, furniture warehouseman in Buffalo, is president of United.

WITH THE ASSOCIATIONS

HERE is presented in tabloid form the Association news that is of *general interest* to the industry as a whole. No effort is made to publish complete reports of all Association meetings; the dissemination of such information is logically the work of the officers and the committee chairmen. What is presented here is in effect a cross-section review of the major activities so that Association members may be kept advised as to what "the other fellow" elsewhere in the country is thinking and doing. When annual or semi-annual meetings are held, more extended reports will occasionally be published.

Beebe Reelected President of Michigan F.W.A. Code and Reciprocity Discussed

THE annual convention of the Michigan Furniture Warehousemen's Association was held at the Detroit-Leland Hotel in Detroit on Dec. 9 with about seventy-five storage executives attending, including some from neighboring States. Important discussions of application of NRA codes and State legislation were on the agenda. Prospects of additional storage were reported by some of the up-State members. Election of officers gave approval to the present governing board, including:

President, Harry G. Beebe, secretary Union Truck & Storage Co., Jackson.

Vice-President, Frank X. Zech, secretary Wolverine Storage Company, Detroit.

Secretary-Treasurer, H. H. Hardy, secretary Fireproof Storage Co., Lansing.

Directors, G. B. Powers, owner Battle Creek Storage & Carting Co., Battle Creek; Venus Van Haaren, president P. Van Haaren & Sons Storage Co., Inc., Bay City; and George L. Walt, president Lansing Storage Co., Lansing.

Newly-elected to the board are Harry Milne, operating executive Milne Brothers, Saginaw; and Leon S. Leonard, partner Leonard Bros. Storage Co., Detroit.

A heated discussion developed at the close of the convention over a resolution offered by L. H. Tanner, Detroit, to endorse Frank Fitzgerald, Secretary of State, as Republican candidate for Governor, on a platform of reducing all automobile license fees to five dollars. Such a plan was strongly supported by many members, but was ultimately withdrawn. The Michigan association will use all political means, however, to adopt this plank into the campaign if possible.

Excerpts from important speeches follow:

William M. Ake, Saginaw: "The farmer's holiday is offering a real opportunity to live warehousemen—in beans. Michigan bean farmers are holding for a $3 market, and our facilities can hold their stock. Interchangeable receipt forms can be used, as the normal bean warehouses are A.W.A. members."

Ralph J. Wood, Chicago, secretary of the National Furniture Warehousemen's Association: "The cards at Washington seemed to be stacked against us by Deputy Administrator Hughes, who insisted all trucking come under one code. We are still fighting for separation, by mail, phone, and personal representation. We still have every hope for our code. Assistant Administrator T. Lee Miller told me that 800 letters were received from warehousemen advocating the separate code—not one for the single code, as was advocated by the trucking association letter which called for these letters to Washington. Our industry has strong organization."

Wilson Collin, Chicago, manager of the Allied Van Lines, Inc.: "Michigan complete cargo coverage law, newly enforced, is calling for new insurance practice. The Northern Insurance Co. offers a 10 per cent reduction under present rates from other agents on cargo coverage, as an experimental rate. The companies have been giving such an endorsement gratis in recent months, but they cannot continue indefinitely. The present general indorsements cover everything, and in case of items not properly to be included, the insurance company reserves the right to counterclaim back against the agent—as on broken table leg in transit. All movers, reclassified as common carriers, will need cargo insurance. Present insurance is for long distance only, but 75 per cent of the risk is on local and short hauls, and the insurance companies cannot continue to give this additional coverage, now required by the P. U. C., gratis.

H. G. Beebe, reelected president of the Michigan Furniture Warehousemen's Association

"Another essential point is duplication of premium, as under Allied Van coverage on all long hauls, and the new coverage for the individual mover on all hauls, under new law. Avoiding this by some method, not too complex, will result in saving. The problem, typical in Michigan, is speedily coming up in other States."

L. H. Tanner, Detroit: "Ohio refuses to allow Michigan trucks to enter without their P. U. C. permit. The Commission at Springfield would grant an exchange of permits if the Michigan P. U. C. were willing. Only today, Indiana similarly placed an embargo on Michigan trucks."

Taking up the discussion, Wilson Collin said:

"The Ohio attorney for the Commission has agreed that Allied Vans may take out permits for a certain number of trucks, and use substitute trucks, never having more than the allowed number within the State at one time. This would require a long monthly report to the Ohio P. U. C., on each load hauled. The attorney has also ruled that one company may use the permit of another, provided the ticket showed the name of the company having original permit. Uniformity of regulation and permit requirements is coming, and it must be sought as the one solution to these interstate problems."

H. H. Hardy: "A meeting was recently held of officers of associations for Ohio, Michigan, Indiana, Illinois, and Wisconsin, to form a regional federation. We have been favorable, at this meeting; but Ohio and Chicago groups are not, on the one ground that we do not need another association. However, failure of the merchandise operators to respond has been the principal reason for slow progress so far.

"The association has sent a letter to the P. U. C. on the need of a tariff, stating that 'many operators have crept into the business who know nothing of costs. There is so much idle time resulting that the legitimate warehouseman has to take earnings of his storage to pay for his moving, expecting business to come back. Therefore, a tariff is required, and the mileage-hour basis, as worked out in our proposed schedule (copy attached) is the only fair one'."

Kit F. Clardy, chairman of the Michigan Public Utilities Commission: "Operators in the household goods class have complied with the new statute better than most.

"The practical solution of reciprocity is the national uniform bill suggested two years ago, and adopted in part in 32 states since. Michigan's bill is based on this. Reciprocity causes trouble only from the monetary standpoint. No out-State operator who does not qualify should in any case be allowed to compete with the local industry. I do not believe in going beyond or under the present statute. The system is fair to all Michigan operators and most interstate operators, especially on freight. There are some irregularities in the furniture class, to be mitigated by new regulations.

"Regulations allowing substitute vehicles on interstate permits would be impractical; it would place burden on the honest operator and be violated by every gyp. The new Ohio method is foolish—it cannot be enforced. The only enforcement possible is stopping every truck which has not a proper license for that unit.

"I have not one bit of faith in any codes in any industry in the country, much less in yours. Some authority outside the industry is required.

"The man whose business takes him across the border once a month does not deserve legislation to fit his needs. When all States adopt Michigan's system, all payments will be on a mileage basis, and will be fair, except in extreme cases. There is a possibility of regulation allowing substitute out-State vehicles, but every vehicle will have to have a plate. It is only the excessive payment and not the fact of regulation that is being seriously attacked.

"I believe the tariff should be uniform, not based on alleged costs and therefore different for each operator."

A vote of the association was taken, supporting this stand unanimously.

"Household carriers in Michigan will be reclassified this month as limited common carriers, practically the same as now," Mr. Claudy added. "Cargo insurance requirements will be rigidly enforced.

"I think Michigan operators should have to pay the extra license if they go into Ohio. I will not defend anyone caught trying to get by without it.

"As chairman of the legislative committee of the National Association of Railroad and Utility Commissioners, I can promise the proposal of a national bill for Congress, based on the Michigan statute, providing for certificates and permits on interstate loads. This bill will be put forward either by the association or by Coordinator Eastman."

—*H. F. Reves*

D. S. Adams Honored

D. S. Adams, president of the Adams Transfer & Storage Co., Kansas City, Mo., was elected president of the Lions Club of Kansas City in December.

Sidney A. Smith is New President of Illinois Merchandise Association

THE Illinois Association of Merchandise Warehousemen held its annual meeting, in Chicago on Dec. 14, and elected officers as follows:

President, Sidney A. Smith, president Anchor Storage Co., Chicago, and president merchandise division American Warehousemen's Association.

First vice-president, W. W. Huggett, vice-president North Pier Terminal Co., Chicago.

Second vice-president, Clarence A. Ullman, president Federal Warehouse Company, Peoria.

Secretary, Wilson V. Little, Chicago, general secretary American Warehousemen's Association.

Treasurer, O. W. Johnson, secretary Ontario Warehouse Co., Chicago.

Directors, Elmer Erickson, manager Midland Warehouse & Transfer Company, Chicago; H. D. Crooks, president Crooks Terminal Warehouses, Inc., Chicago; S. C. Tooker, Jr., vice-president Tooker Storage and Forwarding Co., Chicago; E. H. Hagel, operating executive Western Warehousing Company, Chicago; G. M. McConnell, president Railway Terminal & Warehouse Company, Chicago; and the association's retiring president, W. G. Morgan, manager Soo Terminal Warehouse, Chicago.

Schramm, Jr., Renominated for the Presidency of the New York Furniture W. A.

THE New York Furniture Warehousemen's Association's 1934 annual meeting is scheduled for the afternoon of Jan. 8, at the Aldine Club in the Fifth Avenue Building, followed by banquet and show. At the December gathering the nominating committee, headed by Charles R. Saul, presented the following slate for election on Jan. 8:

President, Louis Schramm, Jr., vice-president Chelsea Fireproof Storage Warehouse, Inc.

Vice-President, Charles D. Morgan, partner Morgan & Brother.

Secretary, William T. Bostwick, president Thomas J. Stewart Co.

Treasurer, William R. Wood, secretary Liberty Storage & Warehouse Co.

Directors, Ernest H. Milligan, vice-president Lee Brothers, Inc.; Charles S. Morris, president Metropolitan fireproof Warehouse, Inc.; John G. Neeser, president Manhattan Storage & Warehouse Company.

E. R. Munn, head of the East-South Association's committee for staggering of leases, said in an address that fifty large apartment house owners had agreed to staggering with Oct. 1, Nov. 1, Dec. 1 and Jan. 1 involved in the plan, and indicated that the movement was likely to spread. The gas and electric utility companies favored the idea, he said, but the telephone interests were against it because it interfered with their semi-annual directory.

The association voted to continue for 1934 its membership in the American Arbitration Association. The latter, it was brought out, had been helpful to warehousemen in twenty instances during 1933.

Wilson Collin, Chicago, general manager of the Allied Van Lines, Inc., spoke optimistically regarding the future of this hauling agency of the National Furniture Warehousemen's Association.

J. H. Evans & Sons, Inc., White Plains, and the Matt Dwyer Storage Warehouses, Inc., Manhattan, were elected to membership.

—*K. B. S.*

Mulligan Nominated for Presidency of New Jersey F.W.A.

THE annual meeting of the New Jersey Furniture Warehousemen's Association will be held in Newark on Jan. 22. The following officers and directors have been nominated for election:

President, James E. Mulligan, secretary Knickerbocker Storage Warehouse Co., Newark.

First Vice-President, Griswold B. Holman, secretary Geo. B. Holman & Co., Rutherford.

Second Vice-President, Nathan L. Goodman, secretary Goodman Warehouse Corp., Jersey City.

Third Vice-President, Joseph E. Quirk, Englewood.

Secretary, Frank J. Summers, Model Storage Warehouses, Newark.

Treasurer, Jerome D. Hoppen, president Barber-Hoppen Corp., Newark.

Directors each for three years, the retiring president, Frederick Petry, Jr., president Petry Express & Storage Co., Trenton; Edward H. Leach, operating executive E. E. Leach, Inc., Montclair; Albert W. Alesbury, secretary Summit Express Co., Summit.

Denver Newspapers Refuse to Ban Certain Advertising

BOTH Denver newspapers have refused to consider the request of the Movers and Warehousemen's association that the classified advertising section devoted to moving be discontinued.

The request was made by a special committee composed of A. H. Amick, Ray Johnson and R. V. Weicker, in an effort to eliminate unfair price advertising by small, second-class operators. The section carries only from three to six small advertisements, and hence it was hoped that the papers would be willing to sacrifice the negligible revenue to aid legitimate firms in supporting the principles set forth in the NRA movement.

The action was brought about by one particularly objectionable advertisement in which an NRA emblem was used along with a ridiculously low hourly-quotation. Advertising of this type, it is feared, gives the public the idea that legitimate firms are using the NRA banner as a shield for profiteering.

Experience in Denver shows that in most cases people won't hire low rate men but use their prices in an effort to "beat down" legitimate rates.

—*Lucius S. Flint*

Massachusetts Warehousemen Preparing NRA Programs for N.F.W.A. and A.W.A. Codes

THE Massachusetts Warehousemen's Association will hold its annual meeting in Boston on Jan. 16.

At the December meeting J. F. Greeley, chairman of the household goods section, reported that a special committee had been created to formulate standard practices and a rational basis of rates and expected to have its program completed when the NRA code sponsored by the National Furniture Warehousemen's Association goes into effect.

The merchandise division voted that a committee, to include non-members, study rates and practices for operation under the merchandise code filed by the American Warehousemen's Association. The committee is expected to cooperate with other North Atlantic port warehouse groups, with a view to effecting uniformity.

It was announced that the association had taken membership in the New England Council and had suggested a tax-study program to the Council.

Congress Stores, Inc., was elected to membership.

At its November meeting the Bay State organization revised its constitution and by-laws to provide for separate sectional meetings, when desired, of the merchandise, household goods and cold storage groups.

Barrett C. Gilbert, New York, president of the Allied Van Lines, Inc., reviewed the progress of the National Furniture Warehousemen's Association code activities at Washington.

At the request of the Chamber of Commerce of the United States a committee of national legislation was created. President Nichols appointed S. H. Whidden, W. H. Foster and R. M. Tyler. Mr. Whidden is the Bay State group's National Councilor in the Chamber.

—*C. Frederic Wellington.*

California's Recovery Code Being Enforced

THE State code for the governing of warehouse and other truck movers, under the California Recovery Administration, was being vigorously enforced in the San Francisco Bay region even to the arrest of violators, it was reported at the December meeting of the northern division of the California Van and Storage Association, held in San Francisco on Dec. 12.

Adolphus Becker, chairman of the code committee for the warehouse and trucking industry, gave the members a view of the general situation in a comprehensive report and said he believed the code provisions were functioning in San Francisco, where his warehouse is located, with at least 80% efficiency.

He said two movers had been arrested in that city on a charge of operating without a code license and that their cases are still pending in Court. Warehousemen and truckmen were standing together, in general, and he cited as an example of this a would-be customer who applied to eight different companies in succession in an effort to get a flat price for a moving job and was refused by all of them.

Mr. Becker said a general trucking code had been formulated for the entire State, including all branches of the industry. The code now in effect in the San Francisco Bay area would not be seriously disturbed, although, he added, there might be some minor alterations in reference to control features.

—*Clarence Ebey.*

Stubbs New President of Kansas City Truck Local

ROY S. STUBBS, president of the Only Way Transfer & Warehouse Co., Kansas City, Mo., was elected president of the Tram & Motor Truck Owners' Association of Greater Kansas City at the organization's annual meeting on Dec. 12. He succeeded L. R. Heimrich of the Parker Transfer Co.

C. E. Wayne of the City Ice Company was reelected secretary. Others chosen are Edward Schock, first vice-president; Henry M. Diels, second vice-president; George P. Waring, treasurer; and Charles A. Orr, attorney.

—*Kenneth Force.*

Central Association Reviving in Detroit

REHABILITATION of the Central Movers' Association, Detroit, is progressing to the point where the group now has eighty-five members among Detroit movers and smaller warehousemen and space-jobbers. E. H. Warren, of E. H. Warren Transfer Company, 5084 Lorraine Avenue, is president. The Association is composed largely of smaller independent movers and cooperates with representatives of other local groups, including the Detroit Furniture Warehousemen's Association.

One important victory has been won by the Central in the form of defeat of 2 proposed ordinances to allow draymen the same rights on moving furniture, up to two rooms at least, as are given to the established movers. The draymen require no special license and carry no insurance, while heavy licensing and insuring legislation protects the customer of the established moving van. Protesting against this, Mr. Warren was able to persuade the Detroit Council to amend the ordinance to permit the drayman to carry a maximum of five pieces of furniture.

—*H. F. Reves*

Stork Visits Mooney Home

A daughter was born to Mrs. Edward G. Mooney in Hartford, Conn., on Jan. 6. The child was named Patricia Ann. Mrs. Mooney is the wife of the president of the Hartford Despatch & Warehouse Co., Inc. Another daughter, Barbara Joan, is nearly three years old.

Connecticut Movers Ready for NRA Administration

LOCAL associations of movers throughout Connecticut were making steady progress toward a stabilization of trade conditions and were ready to take active part in administration of the NRA code when adopted, it was reported at the Connecticut Warehousemen's Association at the latter's December meeting, held in New Haven. Reports on the activity of city and sectional van owners' groups were given by Frank E. Hess, Waterbury; John W. Connelly, Hartford; Samuel Cohen, New Haven, and Harry I. Yates, Bridgeport.

Edward G. Mooney, Hartford, urged the members to check their newspaper classified advertising, saying ads were sometimes left out of an edition or a day's issue by accident and that a daily check-up would often result in a refund for such omission.

Mr. Mooney also brought out the point that auction notices should not be sent out in envelopes bearing a "Return in Five Days" imprint. He quoted a bulletin of the Texas-Southwest Warehouse and Transfermen's Association to show that a storage firm in that section lost a suit for $5,000 against it because of having used such an envelope. Postal regulations governing registered mail allow a 10-day holdover before return, he pointed out.

E. C. Palmer, New Haven, secretary, reported receipt of a request from the Massachusetts Warehousemen's Association for rates and other data from merchandise warehouses. It was voted to defer action until a later meeting.

Charles B. Barr.

Missouri Valley Chapter Supports the Midwest

THE Missouri Valley Chapter of the Association of Refrigerated Warehouses (a division of the American Warehousemen's Association) held its quarterly meeting on Dec. 7 at the Hotel Paxton in Omaha.

A recommendation was passed allowing those engaged in the cold storage warehouse business to become members of the Midwest Warehouse & Transfermen's Association for dues fixed at $10 a year.

—*Kenneth Force.*

"Walker" Changed to "O.K." in Louisville

Kentucky's Secretary of State on Dec. 19 approved amended articles of incorporation of the Walker Storage and Van Company, Louisville, changing the firm's name to O. K. Warehouse, Inc., and increasing the capital stock to $10,000 from $1,000.

Ricks Honored

J. P. ("Cappy") Ricks, president of the Ricks Storage Company, Jackson, Miss., was recently elected president of Jackson's University Club. He is a graduate of Sewanee.

PWA Promises Little to Check on Federal Loans to Finance Warehousing

(Concluded from page 45)

Midwest Warehouse and Transfermen's Association, writes in a recent Midwest bulletin:

"The promotional character of these projects is appreciated by PWA, and Mr. Little states he was assured a careful check would be made of all proposals to ascertain if they were actually warehouses in disguise. PWA cannot legally make loans for warehousing projects promoted by private corporations.

"No action has been taken by the PWA on the Kansas City project (PWA docket No. 3280) and we are hopeful that when action is taken it will be favorable to the warehousing industry.

"We wish to call your attention again to the importance of watching these matters in your own State and locality, so that you may have the opportunity of checking any unwarranted increase in warehouse space. It is permissible for municipalities to make application for loans also, and we note from December issue of *Distribution and Warehousing* that the City Council of Marceline, Mo., is contemplating construction of a $20,000 1-story cold storage and ice plant, although nothing is said regarding application for PWA loan."

PWA No. 3280 alluded to in the foregoing has to do with a $3,500,000 loan sought from the Government by E. E. Pierson and associates, Kansas City, to finance construction of a proposed sixteen-story and basement merchandising mart, with warehousing facilities, in Kansas City. As reported on page 21 of the December *Distribution and Warehousing*, commercial storage interests in the Missouri city have protested against the granting of the loan.

Position Wanted

As warehouse manager; assistant; or superintendent. Capable of reducing operating costs.

Twenty-two years' experience in all phases of general merchandise warehousing. Age 42. Best of health and active. Best of references.

Now general manager of a large warehouse and available in sixty days.

Address Box S-436, care of *Distribution and Warehousing*, 249 West 39th Street, New York City.

McCall Heads Terminal Company in Shreveport

The Terminal Warehouse & Transfer Co., Inc., recently organized in Shreveport, La., began a merchandise and household goods storage and moving business at 100 Caddo Street on Dec. 1.

H. S. McCall, for eighteen years with the Caddo Transfer & Warehouse Co., Inc., of which he was secretary and operating executive, is president of the Terminal. T. C. Nelson is vice-president and J. H. Thurmond is secretary-treasurer; both were formerly for years with the Caddo organization as traffic manager and general foreman respectively.

—

Correction

In story (page 43 of December *Distribution and Warehousing*) regarding the plans of H. L. Hunter, Harlingen, Tex., to establish a warehouse firm in Harlingen, the statement was made that Mr. Hunter was a lumberman and that he was once a Republican candidate for governor.

It is John F. Grant, who owned the recently-discontinued Grant Storage & Transfer Co., who is a lumberman and who was a gubernatorial candidate. Mr. Hunter was manager of the Grant firm.

Mississippi Avenue Warehouses Begin Operations in East St. Louis

THE St. Louis Cotton Compress Co., in the compressing and storage business since 1873, has converted its two East St. Louis, Ill., warehouse buildings, in which automobiles and machinery were formerly stored, into general merchandise warehouse structures and has organized the Mississippi Avenue Warehouses. E. W. Stimble, who recently resigned from the Union Terminal Warehouse Co., Lincoln, Neb., is now operating manager of the Mississippi Avenue Warehouses.

Owing to the shifting of many cotton mills from New England States to the South, cotton formerly stored in great quantities in St. Louis now moves through Memphis; this made it necessary for the St. Louis Compress Co. to make an entire change in its business operations.

The company has spent about $200,000 putting its East St. Louis warehouses in shape for general merchandise and pool car distribution business. United States Customs bonded space has been arranged, for storage of bonded and domestic liquors.

Long 1-story Buidlings

The warehouses are one-story structures, brick and concrete. One is 2,000 feet long by 185 feet wide and has a twelve-foot unloading platform on each side, affording 4,000 lineal feet of platform space for handling merchandise in and out. The other, located on the north side of the Free Bridge, is 400 feet square, with one floor at platform level and a sub-basement of similar size.

On carload shipments the new company has free switching, from all railroads entering Greater St. Louis, through the Terminal Railroad Company, and also free switching of carloads from the Federal Barge Line.

"We have also broken down a situation that has been in existence in St. Louis for a great many years," according to Mr. Stimble. "It is one that has penalized storage in East St. Louis by the addition of switching charges from the East St. Louis warehouse to St. Louis industries. We can now switch any carloads from storage at East St. Louis to a St. Louis industry without switching charges whether it is a back haul or not."

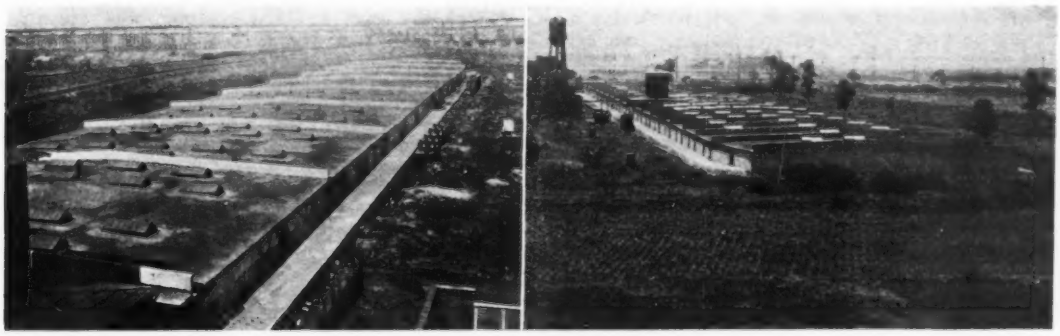

Storage plants of Mississippi Avenue Warehouses, East St. Louis, Ill.

"Album" Personality Article Tells of Life of S. A. Smith

(Concluded from page 29)

bugs off the vines and dashing Paris green on the leaves and stalks. I was pretty young too when I started hoeing the rows."

Farm chores there were a-plenty, but his parents saw to it that he attended a country school, where he finished the work prescribed in the eight grades; that constituted the only actual formal schooling he ever had. Yet, as he said, he never stopped studying those things in which he was interested and which have proved so helpful in any work he was doing or was about to undertake.

At the age of nineteen, through the kindly efforts of an interested acquaintance, he was offered a position in the home office of the Cyphers Incubator Company in Buffalo, N. Y. Leaving the old farm home, he assumed his new duties with high hopes, worked hard, and showed so much interest in his work and proved himself so capable that in three years, in 1906, he became manager of the Chicago branch, with charge over sales in eight of the Mid-Western States. He had supervision also over a mill where poultry feed was manufactured for the incubator company.

During this period he gained invaluable selling experience, but all the while he applied himself to studying shipping and distributing problems, through which studies he later became interested in warehousing. He was able to see the great economy of the public warehouse, mainly because of the vast expense that was being incurred by companies in maintaining their branch distributing depots instead of leasing space in public warehouses.

At this time he became interested in the Traffic Bureau of Associated Industries, an organization composed of representatives of industrial and commercial firms located in the vicinity of the Union Stock Yards in Chicago. Here he was brought into intimate contact with intricate problems of many organizations and was able to see and comprehend the great future which the warehousing industry was destined to enjoy in connection with the growth and expansion of industrial and commercial Chicago.

Mr. Smith's first direct connection with the warehouse industry was when he entered the employ of the Midland Warehouse and Transfer Company in Chicago in 1916. So quickly did he grasp the details of warehousing that in two years he became manager of the Currier-Lee Warehouse Company and continued in that capacity until 1921, when he joined J. Edgar Lee and H. G. Tucker in the purchase of the interest of George B. Currier, who, up to that time had been president of the Currier-Lee organization. Mr. Smith then became vice-president of that organization and continued to hold that office until he resigned last October so that he might devote all of his time to the Anchor Storage Company, organized about a year prior to that time.

During his vice-presidency, between the years 1928 and 1932 to be exact, he also was manager of the Lee Terminal and Warehouse Corporation, at Tampa, Fla. When asked regarding his work and experiences down there he said with a chuckle and a bit of a twinkle in his eye, "The fishing was good." Further questioning brought out the fact that though he had for some time been interested more or less in waterway transportation, it was while in Tampa that his ideas regarding the great possibilities of waterway transportation took more definite form as he gazed at the ships from the seven seas in the harbor of the Florida port. It was there too that he joined the Propeller Club of America, which helped him to getting a better understanding of water transportation, as the membership of this club were all interested in shipping problems of waterway transportation and marine developments. Later he became vice-president of the Tampa branch of this club and on his return to Chicago he transferred his membership to the Chicago branch.

It was his interest in and knowledge of the development of water transportation, particularly in connection with Chicago as a port, that finally led to the formation of the Anchor Storage Company, which by now is decidedly a going concern, and of which he is President, with H. F. Partridge as vice-president. Ships loaded with sugar direct from the refineries in Cuba have this year unloaded their cargo at the Anchor Storage docks at Chicago. Wood pulp from Sweden has also been brought in on ocean-going vessels. The Anchor plant is strategically located on the north bank and close to the mouth of the Chicago River. It is outside of the Chicago bridge system, so that no bridge need to be passed through to reach the warehouse dock in the quiet waters of the river.

Mr. Smith, as anyone having even but a casual acquaintance with him can see, is a level-headed straight thinker—big and substantial with a pleasing personality. He is a man with genial manner whom everybody takes a liking to "fust off." He was married in 1908 to Sarah Annabelle Palmer. They have two children—Dean, twenty years of age, and Dorris, fifteen. Dorris is attending Greenbrier College, at Lewisburg, W. Va.; and Dean is now associated with his father at Anchor Storage Company.

The rise of Mr. Smith in association activities in the warehousing industry is as spectacular as his rise in the warehousing industry itself. He was secretary of the Illinois Association of Merchandise Warehousemen from 1919 to 1921; secretary of Central Warehouse Club in 1921 and 1922; president of Central Warehouse Club in 1923; a member of Central Bureau committee of the American Warehousemen's Association for several years; was elected president of the merchandise division of the A.W.A. for 1932 and was reelected at Cincinnati a year ago; and last month was elected president of the Illinois Association of Merchandise Warehousemen. While in Florida, besides maintaining his contact with the Propeller Club of America, he was active in the Florida Warehousemen's Association from 1929 to 1931. He is a Mason, and also active in local and civic organizations such as Kiwanis Traffic Club of Chicago, and the North Central Association. His home is in Rogers Park, Chicago.

And when asked about his hobbies he named them all in one word: "Fishing!"

Philadelphia "Allowances" Actions on Federal Court Calendar for Trial Jan. 2

A FEDERAL jury was drawn in Philadelphia in December for the trial of the $6,000,000 suits, alleging illegal rebating, brought against the Pennsylvania Railroad and the Merchants Warehouse Company in March, 1932, by the Terminal Warehouse Company and Walter A. Bailey, the latter trading as the Bailey Warehouses.

The trial was on the calendar of the United States District Court to begin on Jan. 2.

Terminal and Bailey are competitors of the two defendents in eastern Pennsylvania. Both suits set forth that the Pennsylvania Railroad and Merchants engaged in illegal rebating for years to the detriment of the plaintiffs.

The suits are based on a May, 1931, decision by the United States Supreme Court, which held that an arrangement between the railroad and Merchants, under which the carrier paid the warehouse company special allowances for handling package freight, was illegal because it constituted rebating that was injurious to competitive storage operators.

Bomb Damages Garage of Perky Firm, Kansas City

The garage of the Perky Brothers Transfer & Storage Company, Inc., Kansas City, Mo., was bombed on Dec. 9. Damage was estimated at $1,800. Fire authorities said the blast was caused by a dynamite bomb.

The garage had been picketed for a week. J. E. Perky, president, said he had been approached by a man claiming to represent a drivers' organization.

Following the blast a shoot-to-kill order was issued from police headquarters.

Smith Elected President of Lee Terminal, Tampa

AT a meeting of the stockholders of the Lee Terminal and Warehouse Corporation, Tampa, the following officers were elected:

President, Sidney A. Smith. Vice-president and treasurer, Harry F. Partridge. Secretary, Nettie L. Minor. Manager, L. V. Morell.

The meeting was attended by Mr. Smith, who is president of the Anchor Storage Company, Chicago, and president of the merchandise division of the American Warehousemen's Association.

Death Takes W. H. Potter, Former President of State Association in Minnesota

WILLIAM H. POTTER, prominently identified with the cold storage warehouse industry in Minnesota and whom the Minnesota Warehouse Association last April elected as its president, died on Dec. 2 at his home at 4681 East Lake Harriet Boulevard, Minneapolis. He was 55 years old.

Ill-health had compelled him to resign as the Minnesota organization's executive head and he was succeeded by John P. Feuling, St. Paul, the present incumbent.

Mr. Potter was born in Clinton, Iowa, and had been a Minneapolis resident since 1914. For six years up to his death he was Minneapolis manager of the Booth Cold Storage Co. He was a life member of the Lakeshore Athletic Club, Chicago, and in Minneapolis belonged to the Rotary Club, the Minneapolis Automobile Club, the Minneapolis Athletic Club and the Lafayette Club. A past commander of the Minneapolis Commandery No. 23 of Knights Templar, he had for several months been eminent grand standard bearer, State of Minnesota, Knights Templar. He belonged to all the principal Masonic orders.

Mr. Potter is survived by his widow, Blanche; a daughter, Dr. Edith Potter; and a son, Irving Shaw Potter.

Louis Hartman

Louis Hartman, pioneer member of the Hartman Moving & Transfer Co., Cleveland, died on Nov. 25 at the age of seventy-four. He had spent a lifetime in the moving industry and was in partnership with his sons, Clarence and Louis, Jr., who will continue the business.

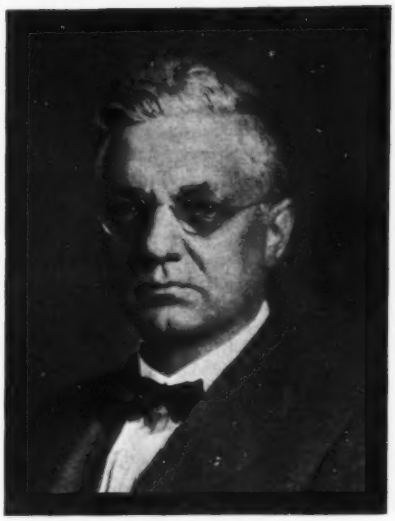

The late William E. Hague

THE death, on Nov. 3, of William E. Hague, president of the Merchandise Storage Co., Columbus, was announced in the December *Distribution and Warehousing*.

Storage executives and representatives of allied industries attended the funeral services, on Nov. 6, in the Egan-Ryan Chapel. Burial was in Green Lawn Cemetery.

Mr. Hague was a member of the merchandise division of the American Warehousemen's Association, American Chain of Warehouses, Ohio Warehousemen's Association, Columbus Rotary Club, Columbus Association of Manufacturers & Jobbers' Representatives, Columbus Chamber of Commerce, First Community Church, Community Lodge F. & A. M., and Traffic Club of Chicago.

Death Removes Louis Leritz, Kansas City Warehouseman

LOUIS LERITZ, founder and head of the L. Leritz & Son Storage & Moving Co., Kansas City, Mo., died unexpectedly at his home on Dec. 3. Apparently in good health, he had a few days earlier taken part in celebrating a daughter's birthday. He was 70 years old.

Associated in the business with him were Ellis W. Leritz, his son, and Miss Edna Leritz, a daughter.

Louis Leritz had been in the Kansas City moving business since 1887, when he purchased a wagon and team of horses.

Each day for the past thirty years some bit of verse had been inserted daily in Kansas City newspapers as a feature of the company's local newspaper advertising program.

Otto L. Kuehn

Otto L. Kuehn, president of the Wisconsin Cold Storage Co., Milwaukee, died on Nov. 30. He was a past president of the Wisconsin Warehousemen's Association and a member of the Association of Refrigerated Warehouses (a division of the American Warehousemen's Association).

E. T. Noel

E. T. Noel, president of the Noel Cold Storage Co., Nashville, Tenn., died on Oct. 23. He was a member of the International Apple Shippers' Association.

J. T. Sawhill

James T. Sawhill, who retired several years ago as operator of a storage and transfer firm in Mansfield, Ohio, died on Nov. 29 at his Mansfield home at the age of seventy-four. He was identified with the industry thirty-five years.

Detroit Warehousemen See a Business Pick-Up. Beer and Liquor Rulings Are Irksome

THE warehousing business is improving in Detroit according to statements made by storage executives in December to H. F. Reves, *Distribution and Warehousing's* editorial correspondent in the Michigan City.

"November handlings for our company exceeded 700 carloads—the largest month in recent years," said Herbert R. Kerrison, storage manager of Edgar's Sugar House, Inc. "Largest volume was in beet pulp and sugar. In this there was an unusual volume of pool car shipments, which is a poor warehouse profit. Poor local credit is the reason for this trend. Ten carloads of dried fruit were received from California, and more than sixty cars of Michigan beans. We practically filled our own nine warehouses and had to seek outside storage space."

C. E. Smith, assistant to the president of the Central Detroit Warehouse Co., said that additions in recent weeks include several important liquor accounts, one national wall paper account and one linoleum account, together with an increased volume of meat pulp and a new account stocking 1,300 tons of cattle feed; while Western Grocers took over a large volume of space.

Harry S. Hall, president of the Grand Trunk Railway & Cold Storage Co., said that firm's October business was its best October since the start of the depression and that November's was 15 per cent better than that of 1932's November. Pick-up was apparent in virtually all lines, according to Mr. Hall.

Business is apparently on the upgrade, according to L. J. McMillan, president of Detroit Harbor Terminals, Inc., who reported his plant practically filled during the past two months. Even at top business, however, according to this executive, profit is almost impossible because of the present sale of rates.

Shippers appear to be resorting to pool cars rather than to warehouse shipments, said John Henry, president of the John Henry and Schram Storage & Trucking Co. Although theere has been some pick-up generally, according to Mr. Henry, food lines are slowing off because of increased taxes, particularly the processing tax affecting starch foods and corn products consumption.

Detroit warehousemen are not satisfied with the beer storage situation. The State Liquor Control Commission's system of warehousing and fees is designed to protect local manufacturers, and little out-of-State beer is arriving. Volume for storage has consistently abated in recent months. Meanwhile prospective legislation of socialistic character may kill wine and liquor warehousing in favor of shipping by distillers direct to State-owned stores.

Warehousing Contributed to Columbia Rose Bowl Victory

COLUMBIA'S football triumph over Stanford in the New Year's Day game in Pasadena's Rose Bowl was not without the advance help of the warehouse industry.

Before leaving New York the Columbia squad placed its trunks and 50 bottles of fresh water in the safekeeping of the H. N. Bragg Forwarding Co., Inc., New York, and to Herbert N. Bragg, the president, was entrusted the job of arranging for baggage and bottles to be dropped off in the various cities where the Morningside Heights players paused for practice en route to California.

The first stop-off was St. Louis, and the General Warehousing Co. in that city handled the baggage to the University of St. Louis field. At Dallas, the Interstate Fireproof Storage & Transfer Co. handled it to Southern Methodist's gridiron. At El Paso, Lonwell's Transfer officiated. When the squad arrived in Tucson, Citizens Transfer & Storage Co., Inc., did the handling to the University of Arizona field. And in Pasadena the Lyon Van & Storage Company saw the trunks and bottles safely into the Rose Bowl.

Thus efficiently served, the Columbia boys made history in southern California's liquid sunshine.

Los Angeles Group Protests Again Pier Free Storage

Elimination of all free time on cargo stored at city-owned steamship piers was sought from the Los Angeles Harbor Department by representatives of the Los Angeles Warehousemen's Association at a meeting with the department's executives on Dec. 22. Decision was deferred.

Representing the storage interests were E. S. Stanley and Charles G. Munson, president and secretary of the Los Angeles W. A., and Charles H. Bayley, Terminal Island warehouseman.

Position Wanted

BY warehouse executive; age 39; eighteen years' experience in dry and cold storage.

Competent; reliable; experienced in all branches of the industry.

Address Box R-335, care of *Distribution and Warehousing*, 249 West 39th Street, New York City.

New Cleveland Firm

The Beth Warehouse Co., with offices in the Union Trust Building, Cleveland, has been chartered, with a capital of 2,820 shares of no par value stock, to do a warehouse business. The incorporators are David M. Donley, E. M. Gardner and A. M. Mueller.

Only an informed industry can act intelligently.

The latest warehousing developments under the national industrial recovery Act are set down in the stories beginning on page 18.

You—operating as a business man—are definitely affected by what is taking place.

Read the stories — for they foreshadow your business future!

Liquor Storage Banned in Four Central States

State laws in Missouri, Iowa, Kansas and Nebraska prevent the legal storage of whisky. Further possibilities are contingent on the action of the State legislatures.

For Sale

OLD established furniture warehouse business consisting of fireproof building and vans.

Owner's reason for selling is ill-health.

Send all replies to Box T-375, care of *Distribution and Warehousing*, 249 West 39th St., New York City.

Sues for Bond Purchase Price in Terminal Case

AS one development consequent upon the filing of a voluntary bankruptcy petition by the Terminal Warehouse, Inc., Milwaukee, Nathan Cohen, who claimed he had purchased three $1,000 bonds on the warehouse for $2,942 in November of 1930, filed suit in the Circuit Court in Milwaukee recently to recover the purchase price of the bonds.

Cohen alleged in his action that he bought the bonds from a security company which was trustee of a $150,000 issue. In May of 1930 the issue had been floated and the security company had posted a $20,000 bond with the Railroad Rate Commission (now the Public Service Commission), the plaintiff alleged, for the privilege of selling the issue as a Class A security before the issue of a permit. In 1932, the plaintiff further set forth, the Commission ruled that warehouse bonds were not Class A securities.

Meanwhile the Terminal property, appraised at about $414,000, was sold at a public auction on Nov. 21 for $16,525 by Oscar E. Schwemer, trustee in bankruptcy. The purchaser, the Watco Co. of Wisconsin, is a new corporation.

Lincoln in Philadelphia Is Declared Involuntary Bankrupt by United States Court

THE Lincoln Storage Co., Philadelphia, has been adjudicated an involuntary bankrupt by Judge Dickinson, in United States District Court. David W. Amram was named referee.

As reported in the November issue of *Distribution and Warehousing*, the petition against John H. Molan, Ellen Molan and Rubin C. Douglass, trading as the Lincoln Storage Co., was filed on Oct. 2 by the Fenton Storage Co., William Kelley, 2d, and Marcus & Co. Milton B. Seligman, president of the Fenton Storage Co., was appointed receiver under $5,000 bond and another bond of $200 for the petitioning creditors, but the Court later vacated his appointment and named Meyer Weissman in that capacity.

Mr. Molan, who had denied he was one of the co-partners in the Lincoln Storage Co., as named in the creditors' petition, and had stated he was merely the employed manager of the company, though counsel later agreed to the withdrawal of the denial, and adjudication followed.

Death Takes Lee Orcutt, St. Louis Warehouseman

LEE ORCUTT, president and operating executive of the Lincoln Warehouse Co., St. Louis, died at his home, 5638 Kingsbury Boulevard, on Jan. 6, following complications resulting from sinus infection. He was 54 years old.

A member of the Midwest Warehouse and Transfermen's Association and the Missouri Warehousemen's Association, Mr. Orcutt had been in the warehouse business for thirty-six years. He was active in civic organizations and as a Republican political leader.

Mr. Orcutt is survived by his widow, Mrs. Alice Orcutt; a sister; and two brothers, Frank E. Orcutt and Rupert Orcutt, president and treasurer of the Orcutt Moving & Storage Co. A nephew, William Lee, is general manager of the General Warehousing Co.

Gateway City Expands

The Gateway City Transfer Company, Inc., La Crosse, Wis., has leased the storage property at 417-431 North 3d Street from Murphy Bros. Warehouse, Inc., and will operate it as part of the Gateway City organization. The company is local representative of the Universal Carloading & Distributing Co., the American Carloading Co., the Murphy Motor Freight Lines and Greyhound Van Lines.

The building has been reconstructed to provide modern storage facilities. Fireproof and of reinforced concrete and equipped with an automatic sprinkler system, it contains 80,000 square feet of floor space, bonded under Wisconsin law, and has private switching tracks.

Career of Frank A. Horne Is Reviewed in "Family Album"

(*Concluded from page 28*)

New York City, there is no confusion or hurry. From his window one may look out beyond the towers of Manhattan to the Jersey shore in the distance while an ever changing procession of boats puffs slowly and majestically along the dark waters of the river in between. The executive suite has the repose and dignity and the quiet of a bank.

Mr. Horne began his warehousing career in 1889 when, after a brief fling at the insurance business, he obtained employment as a clerk in the Manhattan offices of the Wills Brothers Company on Chambers Street.

He was born in Brooklyn. After attending public school there he was graduated from the noted Boys High School.

The science of refrigeration was in its infancy in the days when young Horne was connected with it as a clerk. The Wills Brothers firm was subsequently merged with the present concern, so Mr. Horne has spent virtually his entire business career thus far with the one organization. From the clerkship he rose to the position of cashier, assistant secretary, secretary-treasurer; then, on Sept. 1, 1911, he was elected president.

During his tenure of office many changes have taken place. The "cold storage business," once regarded a bit dubiously by uninformed persons, stands vindicated, approved, and recognized as a valuable public utility and an economic necessity in the conservation of perishable food products. In the company's warehouses may be found special rooms for eggs, butter, cheese, celery, and even nuts—vast stores of those delectable delicacies which must, above all, be fresh and untainted for the tables of discriminating consumers in the world's largest city.

When Mr. Horne entered the firm whose chief executive he now is, it represented a capacity of 300,000 cu. ft. At the present time it refrigerates a total of 13,300,000 cu. ft. besides providing 3,800,000 cu. ft. for service space and plant operations. Groups of buildings under the company's control are found at Tenth and Eleventh Avenues in New York between Sixteenth and Seventeenth Streets; also on North Moore and Beach Streets, New York, besides those in Jersey City and Newark.

Mr. Horne still resides in his natal city, Brooklyn, where his home is on Grand Avenue and where he is considered one of the community's leading philanthropists. How crowded must be his days with business, social and civic engagements may be imagined from an inventory of the movements in which he is actively engaged.

He has been a member of any number of international congresses on refrigeration. At the present time he is president of the Commission on Legislation of the Institut International de Froid. He is a past-president and director of the American Institute of Refrigeration; a member of the Society of Refrigeration Engineers; and a member of the Chambers of Commerce of the State of New York and the United States. Another of his activities is occupying a post as trustee of the East River Savings Bank, since 1917.

He has long been a leader in the Simpson Methodist Episcopal Church, Brooklyn, and is vice-president of the Methodist Board of Foreign Missions. He is president of the Methodist Episcopal Hospital, Brooklyn; and is chairman of the book committee of the Methodist Episcopal Church which has supervision over all the publishing interests of the denomination. He is a trustee of Drew University and of Goucher College, and a director of the Brooklyn Young Men's Christian Association as well as vice-president of the Brooklyn and Long Island Church Society and chairman of the committee of disarmament of the World Alliance for International Friendship among Churches. His recreational activities are confined largely to horseback riding and automobiling, though when time permitted he used to be an enthusiastic tennis player.

It is a widely recognized fact in Washington that Mr. Horne's thorough knowledge of warehousing conditions throughout the country as to location and capacity saved the nation many millions of dollars during the war. Later, during the period after the Armistice, many more millions were diverted from waste by his work in checking a building program which he proved to be unwise and inadequate to deal with the then-current problems.

Mr. Horne will not talk about these things but the official parchment document confirming his appointment as Government appraiser and bearing the signatures of the late President Harding and of Charles Evans Hughes, then Secretary of State and now Chief Justice of the United States Supreme Court, adorns one wall of his office on Varick Street. On the other side of the room is a large and impressive etching of the Lincoln Memorial at Washington. These two, on otherwise austere walls, may, perhaps, provide a key to the character of the man who has become such a notable figure not only in the progress of refrigeration and warehousing but in the higher achievements of his home community.

Federal Warehouse in Boston Installs Cold Storage Plant for Liquors

THE Federal Warehouse Co., Inc., Boston, has installed an economical and attractive cold storage plant especially adapted for storage of beer, wines and liquors.

Through a subsidiary organization Federal is handling Pabst's Blue Ribbon beer for a part of the Boston area, and a temperature of 40 degrees is required for the barrelled product.

Federal plans to engage in distribution of wines and liquors as soon as the distillers settle on a definite plan of distribution.

The cold storage unit is at the right of the elevator entrance in the basement of the warehouse. It occupies space 60 by 60 feet, by 10 feet high, and holds several carloads at a time. Sufficient beer is stored to anticipate demand. The accompanying photograph shows steel barrels in use at the time.

The cellar walls have been covered with four inches of cork board; this renders the vault moisture-proof. A Copeland refrigerating unit was purchased. This is a 2 h.p. machine capable of producing the equivalent of 2,500 pounds of ice in twenty-four hours. The vault is cooled by two Larkin humi-control coils which are frozen to a temperature of 36 degrees.

According to William F. Heavey, president of Federal, the installation did not cost more than $3,500. The contracting firm is the Bigelow-Dowse Co., Boston.

District Federal Court Denies Mandamus to Compel Government to End Newark Army Base Lease

DISTRIBUTION AND WAREHOUSING'S
Washington Bureau,
1157 National Press Building.

NEW YORK warehouse and wharf corporations have failed in their effort to obtain from the District of Columbia Court of Appeals a reversal of the lower Court's ruling which determined that the lease under which Mercur Corporation is operating the Port Newark Army Supply Base is valid.

The Supreme Court of the District had dismissed the petition for mandamus brought by New York Warehouse, Wharf and Terminal Association, Inc., Bush Terminal Company and New York Dock Company in an attempt to compel the Secretary of War to cancel the lease under which Mercur Corporation has been in control of the property since 1926.

Upon appeal, the high Court ruled the New York corporations have no legal standing in the situation because their interest is not sufficiently direct, and the case therefore went out of Court without an adjudication of the points actually placed in issue by the mandamus application.

After commenting on the rule of law that to maintain a mandamus action the petitioner must have a direct interest in the subject matter of the litigation and not merely an indirect or remote interest, the higher Court said:

"Tested by the rule deducible from the authorities to which we have alluded, appellants are without standing in this proceeding. Their interest is not personal and direct, but indirect and remote. The act of July 11, 1919, authorized the President 'through the head of any executive department upon terms and conditions considered advisable by him or such head of department to sell or lease real property or any interest therein or appurtenant thereto acquired by the United States of America since April 6, 1917.'

"This statute therefore authorized the selling or leasing of the real property within its scope. If appellants' contention as to interest is sound, it necessarily would follow that any and all rival manufacturers in the event of sale or lease to a manufacturer would have such an interest as to entitle them through mandamus proceedings to challenge the validity of the sale or lease. Such a result is not to be seriously entertained."

The plaintiffs were aggrieved by the fact that they are being subjected to a form of competition in which the interest of the Federal Government places them at a disadvantage. They control 13,526,784 square feet of storage space and were taxed in 1931 a total of $2,561,-784.01 by the Federal, State and municipal governments.

The Federal Government purchased the Port Newark base in 1918 and constructed warehouse and terminal facilities thereon for handling supplies enroute to the American Expeditionary Force. The property consists of 136 acres and affords storage space of 2,-270,218 square feet.

In 1926, after the property had been inventoried as surplus and placed under the jurisdiction of the Secretary of War, that official entered into a lease with Mercur Corporation through which, in consideration of $1 a year rent, the corporation was to take over the property. It was further stipulated that all operating costs should be paid out of the gross revenue, and that 95 per cent of the balance should be used in making renewals and repairs, the five per cent remaining to go to the corporation. Several amendments to the lease were made in the years which have elapsed.

The warehouse and wharf corporations contend the agreements are void because they are not authorized by law for the following reasons: they are for a period of more than five years; they are not made by the President through the Secretary of War; a cash consideration is not paid by the alleged lessee but, from a certain percentage of the net income, repairs and improvements are to be made; they provide for an expenditure of money upon Government buildings without specific authorization and without advertising for bids; there is no allegation in the agreements that no member of Congress shall be admitted to any share or part of the agreement; the agreements do not constitute a lease, but appoint Mercur Corporation as the agent

(*Concluded on page 65*)

Manufacturers, Importers and Exporters:

INDEPENDENT trade representative, attending British Industries Fair, London and Birmingham, during February, desires additional clients. Cost will be nominal. Address Box W-841, care of *Distribution and Warehousing*, 249 West 39th St., New York City.

Any Victrolas in Storage?

AN opportunity to dispose of them, at reasonable prices, is offered by the Unity Warehouse Co., 77 Beach St., New York City, which wants them for a client desiring to send them abroad.

They must be of the Victor make.

Address the Unity company direct.

Cramer Withdraws from Cass & Johansing Firm

ANNOUNCEMENT was made by F. B. Cramer in New York on Dec. 21 that he had resigned from Cass & Johansing, Los Angeles insurance brokers. As manager of the Cass & Johansing marine and warehouse department for the past thirteen years Mr. Cramer became nationally known in the household goods storage industry. It was through his efforts that transit and other lines of insurance were developed for members of the National Furniture Warehousemen's Association.

Mr. Cramer was not ready to announce his future plans but indicated a possibility that they would in some way be identified with warehousing.

In California at this time Mr. Cramer is being prominently mentioned as a gubernational appointee as Insurance Commissioner of California. Mr. Cramer declined to discuss this possibility.

F. B. Cramer

Empire Shipments to Foreign Lands Normal

Notwithstanding general opinion that most Americans in Europe are returning to America due to depreciation of the American dollar, the foreign department of the Empire Freight Co. of New York, Inc., is finding normal business in shipments going abroad.

Within the past three months fifteen lots have been sent abroad by Empire. These shipments approximated 11,000 cubic feet of household goods. Seven of the vans went to London, two to the interior of England, three to Paris, and three to the interior of Italy.

In most cases the goods belong to Americans planning to live abroad. In other instances the owners are representatives of American companies opening up European offices. Empire agents in the foreign countries handled all the shipments and wrote back unqualified praise of the economy and simplicity of lift vans.

District Federal Court Denies Mandamus to Compel Government to End Newark Army Base Lease

(*Concluded from page 64*)

of the United States to operate Government property for commercial use.

The Court's ruling that the private companies have no legal standing obviated an adjudication on any of the points raised.

Joined as plaintiffs in the petition for mandamus were the following: New York Warehouse, Wharf and Terminal Association, Inc.; the Bush Terminal Company; the New York Dock Company; Beard's Erie Basin, Inc.; and the American Dock Company.

In support of their claim that any person who sustains a personal injury by reason of the refusal of an official to perform an act required by law may compel such action by mandamus, the plaintiffs were cited numerous decisions of the Supreme Court of the United States, while further holdings of the same tribunal were submitted to show that they have the additional ground of complaint in that they have suffered a special injury. This injury arises out of the fact that they are placed in competition with a company which is permitted by a Government official to operate in tax-exempt property on a $1 a year lease.

"The petitioners do not merely suffer in common with the people generally, but have sustained and are now sustaining 'direct injury as a result' of the acts done under the void leases, and, therefore, have the right to ask for the issuance of the writ of mandamus," they declared.

The warehousing facilities which are the subject of litigation became the property of the United States Government in 1918, land having been purchased and buildings constructed to provide terminal storage space for handling huge quantities of supplies in and around New York enroute to the American Expeditionary Forces.

In 1927, the Mercur Corporation took a contract to store sugar for W. R. Craig & Company, and in line with this service procured a license from the New York Coffee and Sugar Exchange. Thereafter, according to the petitioners, the Mercur Corporation was found to be giving secret rebates to Craig and furnishing confidential market statements on sugar, and its license was revoked.

The chief grounds of complaint by the terminal and warehouse companies are set out in the following paragraph from their petition of appeal:

"Neither the United States nor Mercur Corporation pays taxes upon said property; that by reason of the absurd fixed rent of $1 a year the business conducted by Mercur Corporation jointly with, and on behalf of, the United States, is conducted without relation to the cost and expense entailed in rendering the services and in providing the facilities rendered and provided to others; that is to say, profit or income on principal investment is not considered; that the petitioners are engaged in the operation of docks, wharves and storehouses which is the same business as that in which Mercur Corporation, an agent of the respondent, is engaged. The Port Newark Army Base is located within the area prescribed by Federal statute as the Port of New York, within which area all of the petitioners' properties are located; the petitioners and the Mercur Corporation are, therefore, in direct competition; that Mercur Corporation, because it has no fixed charges, taxes or interest, with respect to the property it occupies, is able to and does underbid the petitioners and has, by reason of its lower charges, obtained business away from the petitioners; that the petitioners, because of their fixed charges, taxes and interest, are unable to meet the prices charged by Mercur Corporation; that by reason of such competition, which is unfair and prejudicial to your petitioners and in violation of the rights and privileges extended to them under law, the petitioners have suffered substantial and irreparable injury; that the petitioners have demanded that the Secretary of War cancel said agreements and he declined; that the said agreements are null and void; that the act of respondent in failing to cancel said agreements is entirely without authority of law, illegal, arbitrary, capricious, and contrary to law, and that the act of cancelling said agreements is an act purely ministerial, involving no discretion by respondent."

—*James J. Butler.*

Position Wanted

HUSTLING young man, married, 15 years' warehouse experience (7 years in New York) on business office removals and household goods—

Wants opportunity with a growing warehouse willing to compensate for business procured. Interview on request.

Address Box U-638, care of *Distribution and Warehousing*, 249 West 39th St., New York City.

Lowell Firm Expands

The Consolidated Warehouse Storage Co., Lowell, Mass., has taken over for operation the city's largest storage building, formerly owned by the Pepperall Manufacturing Co., on Bridge Street. The structure contains 300,000 square feet of floor space, fireproof and served with elevators.

Installs Own Refrigeration

The General Cold Storage Company, Detroit, has completed installation of its own refrigerating plant, of 100 tons capacity, according to R. C. Swyer, general manager. The plant formerly purchased refrigeration from the Detroit City Service Co.

Morgan, Foe of Racketeers in New York, Appointed Head of the City's Market Department

A WAREHOUSE executive is part of New York City's new Fusion Administration. William Fellowes Morgan, Jr., president of the Brooklyn Bridge Freezing & Cold Storage Co., Inc., has been appointed Commissioner of Public Markets by Mayor LaGuardia and has set out to end graft in the food trades of the metropolis.

Long a bitter foe of food racketeers, whose machinations caused his own company to suffer losses, Mr. Morgan pledged an end to corruption and announced he would banish rackets from the city markets.

"There is a difference between a legitimate union and a union controlled by racketeers," he said. "We will show that difference to the public. The only reason there is a shakedown in the markets is because legitimate merchants believe it is necessary to stop petty thieving. We can stop petty thieving without any help from the racketeers."

Head of the National Fisheries Association, Mr. Morgan is a member of the Association of Refrigerating Warehouses (a division of the American Warehousemen's Association), of the New York State Association of Refrigerated Warehouses, the New York State Warehousemen's Association, and the Warehousemen's Association of the Port of New York.

Rhame Makes His 2nd Hole-in-One

George A. Rhame, Chicago, assistant executive secretary of the merchandise division of the American Warehousemen's Association, has reestablished his right to membership in golfers' mythical Hole-in-One Club.

Playing on the course of the Maywood Golf Club on Dec. 17, Mr. Rhame knocked the ball into the cup for an ace on the eleventh hole. Distance, 145 yards. Weather, misty.

Back in 1930, when Mr. Rhame was golf editor of the Minneapolis *Journal* and a resident of Minneapolis, he popped a tee shot into the cup at Gull Lake, near Brainerd. He had then been playing the game thirty-seven years.

Merchants in San Antonio Is Held Up; Safe Looted

Two robbers looted the safe of the Merchants Transfer & Storage Co., San Antonio, early on Dec. 22, and escaped with $1,200. They held the night watchman and two other persons at the points of their guns while they worked. The firm carried burglary and hold-up insurance and suffered no loss, according to O. J. Layer, secretary.

The intruders smashed a window and pointed a shot-gun through it at the watchman, William Murgatroyd. The latter tried to reach a telephone and one of the robbers fired. Murgathroyd saved his life from a second shot by shielding himself with a chair.

Construction Developments Purchases, Etc.

Alabama

MOBILE—Estes D. Baker, 108 South Broad Street, heads interests planning to construct and operate a $400,000 multi-story cold storage warehouse. The initial unit will have a capacity of about 300,000 cubic feet.

Arkansas

Little Rock—Roesch Storage Co., 917 East Sixth Street, has plans for rebuilding portion of warehouse recently damaged by fire with estimated loss of $25,000.

California

Stockton—Stockton Port District has been granted a Federal loan to erect a $90,000 1-story warehouse on waterfront.

Florida

Fruitland Park—Consumers Ice & Storage Co. plans rebuilding of portion of cold storage warehouse recently damaged by fire.

Jacksonville—Florida Produce Terminal, Inc., has awarded a contract for superstructure for a $250,000 multi-story cold storage warehouse and pre-cooling plant on dock in the Commodores Point district.

Illinois

Chicago—Central Storage & Forwarding Co. has leased 15,000 square feet of space in the Central Manufacturing District to the Charles P. Cochrane Company, manufacturers of floor coverings.

Indiana

Terre Haute—Hayes Transfer & Storage Co. has taken over under lease a building at First and Walnut Streets and has removed from 100 North Ninth Street.

Louisiana

New Orleans—Independent Warehouse Co., Inc., suffered approximately $300 damage on Dec. 14 as the result of a fire in one of its cotton storage buildings.

Shreveport—Caddo Transfer & Warehouse Co., Inc., announces that W. H. Wagner, formerly assistant manager of the Southern Transportation Co., Dallas, has been made general manager. The Caddo firm has been granted permission to operate a motor freight line between Lake Charles and Mansfield.

Michigan

Detroit—General Cold Storage Co., 1599 East Warren Street, has filed notice of company dissolution under State laws.

Muskegon—Muskegon Storage Co. has plans for a $60,000 3-story warehouse, 76 by 130 feet.

Nebraska

Omaha—Omaha Cold Storage Co. has taken over the Producers' Produce Company plants in Chillicothe, Trenton, Maryville, Ridgeway and Albany, all in Missouri.

New York

Brooklyn—Crown Warehouse & Storage Co., Inc., has filed notice of company dissolution under State laws.

New York City—American Sovco Corporation, 4527 Eleventh Avenue, has filed notice of change of company name to the North American Shipping & Terminal Corporation.

New York City—Erie Railroad Co. has approved plans for a $25,000 1-story warehouse at Exterior and 149th Streets.

New York City—Reilly Storage & Warehouse Corporation has leased and will occupy a 6-story building, with 83,000 square feet of floor space, at Ittner Place and Webster Avenue, Bronx.

North Carolina

Statesville—Statesville Bonded Warehouse Co. plans rebuilding of its plant recently damaged by fire with an estimated loss of $40,000.

Ohio

Columbus—Southern Transfer Line & Storage Co. has leased a 2-story brick building at Pearl and Brickel Streets and has removed to it from 19 Mitchell Street.

Middleport—Coverts Ice Co. is planning construction of a $45,000 1-story cold storage warehouse and ice plant.

Washington

Vancouver — Port Commission has plans for a waterfront $100,000 2-story dry and cold storage warehouse, 180 by 320 feet, and an adjoining $100,000 2-story warehouse and transit shed.

Position Wanted

GENERAL merchandise warehouse executive and manager, located in the East, wishes position with reliable storage warehouse company. Fourteen years' experience.

Address Box E-122, care of *Distribution and Warehousing*, 249 West 39th Street, New York City.

Warehousemen on Board of Ice Distribution Company

E. M. Dodds, president of the United States Cold Storage Co., Kansas City, and W. Ralph Wilkerson, operating executive of the Empire Storage & Ice Co., Kansas City, have been elected directors of the Kansas City Ice Company, which, newly-organized, will handle the output of some of the leading Kansas City ice-manufacturers for distribution in the territory. The plan will eliminate a great deal of duplication in solicitation and thus cut down distribution costs.

"It is the answer the ice industry of Kansas City gives to the call of the national Administration to cooperate in putting an end to the depression," according to the new organization's president, Arthur Hardgrave, formerly president of both the City Ice Co. and the Consumers Ice Co.

New Incorporations as Announced Within the Storage Industry

Arkansas

LITTLE ROCK — O. K. Storage & Transfer. Warehousing and van service. Capital not stated. Incorporators, George P. McFaddon and Henry Moore.

Illinois

Cairo—Valley Warehouse Co., 3415 Commercial Ave. Capital 250 shares of no par value stock. Incorporators, J. L. Harris, T. B. Green and D. S. Lansden.

Chicago—Merchants' Forwarding Terminal, Inc., has been organized as a subsidiary of the Railway Terminal & Warehouse Company to operate a heavy-tonnage store-door delivery of food products, with warehousing facilities. Branches are being established in various cities.

Chicago—Republic Warehouse Company, 344 North Carol Street. Capital 2,000 shares of no par value stock. Incorporators, O. J. McAloon and Niels H. Ohlrich.

Chicago—Thompson Terminal Warehouses, Inc., 219 East Illinois Street. Capital 1,500 shares of no par value stock. Incorporators, Arthur R. Thompson, William N. Kreiling and Adelbert A. Fisher.

East St. Louis — Gerold Moving & Warehousing Co., 121 North Third Street. Warehousing and van service. Capital 100 shares of no par value stock. Incorporators, E. Fred Gerold, George Gerold and Benjamin Gerold.

Indiana

Indianapolis—Indiana Trucking Associations, Inc. To promote the interests of the trucking industry. No capital stock. Incorporators, O. W. Hesler, Finley J. Isler, N. Clem Wickett, Edward J. Buhner, C. W. Abraham, D. F. Mitzner, George W. Person, George O. Cowan, Harlow Hyde, C. A. Reeve, B. A. Arnold and H. L. Oliver.

Kentucky

Louisville—Fort Hill Ice Co. Cold storage warehouse and ice plant. Capital $21,000. Incorporators, Kallenbach Gorman and Enos B. Wyly.

Louisiana

Shreveport—Terminal Warehouse Transfer Company. Paid-in capital stock $1,500. H. S. McCall is president, T. C. Nelson is vice-president, and J. H. Thurmond is secretary-treasurer.

Massachusetts

New Bedford — Marion Warehousing Co. Capital 500 shares of no par value stock. Archie C. Kennel, Jr., is president. Noel Morse, 115 Commonwealth Avenue, Boston, is treasurer.

Michigan

Detroit—North American Van Lines, Inc., 600 Buhl Building. Capital 300 shares of no par value stock. Principal

(*Concluded on page 68*)

Adams Interests Are Cleared of Charge of Breaking Egg Market

FOLLOWING a trial of two weeks in the State Supreme Court in New York City in a law suit which had been pending four years, a judgment in favor of the Union Terminal Cold Storage Co. and other defendents was ordered on Dec. 22.

The plaintiff, Nathan Erlich, Inc., had charged the defendants with having entered into a conspiracy to break the egg market in January of 1930. The other defendents included the Manhattan Refrigerating Co. and the Kings County Refrigerating Co., which, with the Union Terminal, are operated by T. A. Adams, Sr., and associates; and the New York Mercantile Exchange.

The Union Terminal when its representatives were on the witness stand for the complainant produced complete records, including shipping invoices, bills of lading, arrival notices, unloading records and original negotiable warehouse receipts, which showed that the practice of their warehouses was to stamp and brand eggs produced in May as May-production eggs, provided the customer had reserved space in advance and had, on or before the 31st day of May, notified the company of the cars which they had in transit. They showed from their complete records that there had been no deviation whatsoever from this established practice.

The records of the Union Terminal further showed that no preference had been given to any particular or "favored" customer; that all had been treated alike in accordance with the company's established practice.

It was further brought out during the trial that the warm weather and heavy arrivals of fresh eggs in January, 1930, also the general decline in all markets, were the factors which broke the egg market, and not any conspiracy between the New York Mercantile Exchange and the others.

Commenting on the outcome of the trial *The Produce News*, New York, said:

"This marks the first occasion on which the integrity of the cold storage warehouses managed by the Adams family has been questioned in any way whatsoever, and their complete victory in this lawsuit was pleasing news to members of the entire trade as well as to their associates in the cold storage industry."

Washington State Warehousemen Awaiting Liquor Law

Relatively few warehousemen in the State of Washington are making any effort to secure liquor storage. With the prospect of the Legislature, now in special session, enacting a law similar to the one operating in British Columbia, the State may either lease and operate now available public storage space or build its own liquor warehouses.

Because of easy distribution facilities, Washington breweries are using little public warehouse storage. The Port of Seattle handles a small amount. Very little brew comes from eastern plants.

The Government concentration warehouse is located in the Washington Cold Storage Company's plant in Seattle.

Situation Wanted

PARTY with seven and one-half years' general warehousing experience.

Familiar with all details of warehouse and office work.

Desires to make connection with reliable concern.

Address Mary T. Wall, 9248 Vandeveer Street, Queens Village, Long Island, N. Y. 'Phone —Hollis 5-1076.

Liquor Storage in Philadelphia

The Pennsylvania Liquor Board on Dec. 15 selected a riverfront warehouse at Delaware and Oregon Aves., Philadelphia, belonging to the Philadelphia Tidewater Terminal, for storage of wines and liquors to be sold in Philadelphia and adjacent counties.

Denver Blaze

One of the Arapahoe Street warehouses of the Bekins-Turner Moving & Storage Co., Denver, was wrecked by fire on Jan. 3. Damage was estimated at $15,000. Firemen prevented the flames from spreading to the company's modern five-story warehouse adjoining. The upper two stories of the burned building were used for storage and the lower two for packing.

Lawrence Firm to Store Liquors

The Lawrence Warehouse Co., operating in various California cities, has leased, for purpose of storing barreled liquors, an extensive portion of the Alta Winery and Distillery in Dinuba, Cal.

Lawrence has leased its larger warehouse in Tulare to the Tulare Winery Co.

Position Wanted

AN executive used to handling men and large responsibilities is looking for a new connection which will give him more work than he is now handling.

Salary secondary consideration to the opportunity to handle large volume of detail.

Address Box V-739, care of *Distribution and Warehousing*, 249 West 39th St., New York City.

K & E Develops Packing Profits by Shipping in Lift Vans of Own Build

CONTRARY to opinion by many household goods storage executives that packing goods for shipment is diminishing and that packing cannot be sold to the public, the K & E DeLuxe Padded Van Co., Jersey City, is successfully developing this type of business, and doing it profitably, with the use of lift vans made by the company.

K & E recently made one of the largest shipments of its kind in the history of transportation when it sent overland, to its Los Angeles agent, seventeen lift vans ranging in size from 300 to 600 feet capacity.

The New Jersey firm, which operates the K & E United Van Service, constructs vans of its own design and keeps at least a hundred of them in circulation throughout the United States and abroad. This service is made possible by establishing branch offices and agencies in various cities; and return of the lift vans loaded is the agents' job to sell.

In some instances K & E 600 cu. ft.

Two K&E containers shown mounted on a trailer

vans have made six consecutive trips between the east and west coasts and are still in use. Obviously every lift van shipment means a packing job.

Tests are constantly being made to add to the strength of the vans, in order to minimize damage to contents. After an added strength feature has been developed, the new product is tested by dropping it loaded from a platform trailer.

The K & E company plans to utilize lift vans also on short hauls up to 500 miles.

Liquor in Portland

Commercial storage firms in Portland, Ore., are rapidly getting ready to handle liquors. The volume at present depends on State and municipal regulations largely.

One of the first incoming shipments, 125 cases of wine arriving on the S. S. San Diego, went into storage with the Oregon Transfer Co. It was handled under a medicinal permit.

New Incorporations as Announced Within the Storage Industry

(*Concluded from page 66*)

incorporator and representative, B. F. Hutton, 9326 Twelfth Street.

Missouri

Kansas City—Bell Transfer Co., Inc. Capital $20,000. Incorporators, J. D. Smith and Edward D. Eugster.

New Jersey

Atlantic City — Chelsea Storage & Warehouse Co., Inc. Warehousing and van service. Capital 20 shares of no par value stock. Incorporator and representative, Daniel DeBrier, 514 Guarantee Trust Building.

Atlantic City—Eldredge Storage, Inc. Warehousing and transfer. Capital 435 shares of no par value stock. Incorporators, Frank F. Farley and John D. McMullin, 634 Guarantee Trust Building.

Newark—Vanderhoof Fireproof Storehouse, Inc. To operate company of that name established in 1908. Capital $125,000. Principal incorporator, Norman P. Vanderhoof.

New York

Brooklyn—Eveready Van & Storage Co., Inc. Warehouse and van service. Capital $10,000. Incorporators, Anthony J. Francavilla, 7402 Eleventh Avenue, Brooklyn; and Irwin Goldstein, 1920 Walton Avenue, New York.

Brooklyn—New Era Trucking & Storage Corporation. Warehousing and transfer. Capital $20,000. Incorporators, James McC. Cooker, 230 75th Street, and Reuben M. Levin, 1455 President Street.

Buffalo—Cleveland Storage Company, Cleveland, Ohio, has filed notice of organization, with capitalization of $200,000, to operate in New York.

New York City—Interchange Motor Terminal, Inc. Capital 200 shares of no par value stock. Incorporators, Charles H. Spiegel, 179 Beaumont Street, Brooklyn; Joseph R. Naddeo, 1414 79th Street, Brooklyn; and Martin Korb, 141 Oakdene Avenue, Teaneck, N. J.

New York City—Leonard Delivery Corporation. Warehousing, trucking, expressing. Capital 100 shares of no par value stock. Incorporators, Christopher M. Leonard, 535 West 54th Street; Charles P. Goldberg, 3324 Hochambeau Avenue, Bronx; and John J. Doris, 295 Scarsdale Road, Crestwood, N. Y.

Ohio

Columbus—Dublin Transfer & Storage, Inc. Warehousing and van service. Capital 50 shares of no par value stock. Incorporators, Paul B. Warnick, John H. Winkler and Gale R. King, 9 East Long Street.

Oklahoma

Tulsa—Empire Freight Terminal. Terminal warehouse. Capital not stated. Incorporators, C. D. Coggeshall and G. H. Coddington.

Pennsylvania

Philadelphia—J. W. Franklin Moving & Storage Co., 755 South 19th Street (organized). Warehousing and van service. John W. Franklin, 1828 Christian Street, heads the interests.

Rhode Island

Harrisville — Harrisville Warehouses, Inc. Capital $5,000. Incorporators, Martin L. Silverstein and John A. Tillinghast, 211 Slater Avenue, Providence.

Texas

Fort Worth—Home Ice Co. To take over and operate the cold storage warehouse and ice plant of the Ballard-Martin Ice Co., West Lancaster Avenue. Capital $40,000.

Wisconsin

Milwaukee — Raab Terminal & Forwarding Co., 1843 West Pierce St. Warehousing and transfer. Capital not stated. Incorporators, Harlow H. Westcott and Frank Rabenowich.

Stephen L. Smith, a Meriden Warehouseman, Elected City's Mayor

STEPHEN LINCOLN SMITH, secretary of the H. T. Smith Express Co., Meriden, Conn., a member of the National Furniture Warehousemen's Association and the Connecticut Warehousemen's Association, and for the past two years president of the Motor Truck Association of Connecticut, was elected mayor of Meriden at the city election on Dec. 5 by

Mayor Stephen L. Smith of Meriden, Conn.

an overwhelming vote which swept the entire Democratic ticket into office with him.

A grandson of the late Horace T. Smith, the warehouse firm's founder, Mr. Smith was born on Lincoln's Birthday in 1900. He is one of the youngest men ever to be elected a mayor in the Nutmeg State.

How Some Manufacturers Are Making Their Small Accounts Produce Profitable Revenue

(*Concluded from page 34*)

dition of many dealers, banks have come to be unwilling to make them loans to purchase stock; manufacturers and jobbers have been compelled to step in and make good this banking facility.

The means to this end are various. Consignment selling is one; longer datings from both jobber and manufacturer are another; greater leniency in pushing overdue accounts is a third; more generous credits, a fourth; turning the dealer to a "finance company" is a fifth and a very important one. Whatever the method, the small dealer does need help; and he, of course, looks to the manufacturer to point the way.

Step 8

More, and Closer, Spot Stocks

AS a part of his financial problem, the small account buys in smaller lots than ever. In this respect, the same thing applies also to the "big" dealer. One and all, they aim to have enough stock for display and limited deliveries and then expect the manufacturer to replenish quickly.

The key to satisfying the small account is the manufacturer's provision for quick replacements.

For instance, the manufacturer whose group meetings have been outlined has, during the twelve months, increased his spot stocks to more than six times their former number. I was so surprised to learn this that I asked the question a second time. I was told:

"Yes, that's right. More than six times as many warehoused stocks (meaning stocks with branches, with distributors and with public warehouses). In Greater New York we have 17 spot stocks; in Boston 5; and in Chicago a dozen. If we're going to encourage the small dealer we have to support him with goods where he can find them."

It Can Be Done

THESE eight steps indicate that it is not necessary to "drop the small account" merely because it is not big.

It is possible to keep alive the small dealer and the small town account.

It can be done profitably, even through such conditions as prevailed in 1932 and 1933.

Car Loading Now Subject to Tariffs in California

The California State Railroad Commission has ruled that the loading and unloading of railroad cars comes under the head of public utility service and must be covered by uniform rates duly approved by the Commission.

The Commission accordingly has directed a large number of car-handling firms to file tariffs. Among them are the Haslett Warehouse Co., San Francisco, and the San Francisco Warehouse Co.

1933 Index—Volume 32

National Recovery

SUBJECTS — Issue Page

Atlanta Movers Raise Wages 60% and Standardize Rates ..... *October* 43
Atlanta M.W.A. Supports A.W.A. Merchandise Code ..... *November* 43
A.W.A. Cold Storage Code Conference in Chicago ..... *September* 16
A.W.A. Cold Storage Code: Conferences Continuing at Washington ..... *December* 8
A.W.A. Cold Storage Code-Drafting Committee Personnel ..... *August* 11
A.W.A. Cold Storage Code Formally Filed at Washington. By Stephens Rippey ..... *September* 14
A.W.A.: Cold Storage Code Hearing Deferred Owing to Disagreements ..... *November* 11
A.W.A. Cold Storage Code to Be Considered at a National Conference ..... *August* 12
A.W.A.: Field Warehousing Problem Up to Code Committee ..... *October* 8
A.W.A. Merchandise Code Approved in Principle at Washington ..... *August* 6
A.W.A. Merchandise Code: Cricher Appointed Washington Representative ..... *September* 10
A.W.A. Merchandise Code: Deputy Administrator Assigned to Handle ..... *September* 9
A.W.A. Merchandise Code-Drafting Committee Personnel. *August* 11
A.W.A. Merchandise Code Formally Filed at Washington ..... *September* 8
A.W.A.: Merchandise Code Public Hearing. By Stephens Rippey ..... *November* 6
A.W.A. Merchandise Code Recovery Map ..... *August* 7
A.W.A.: Merchandise Code—Smith Reviews Some NRA Objections ..... *November* 12
A.W.A.: Merchandise Code—Smith Tells NRA About Provisions ..... *October* 9
A.W.A. Merchandise Code Still Under Consideration by NRA ..... *December* 6
A.W.A.: Witters Appointed NRA Merchandise Code Advisor ..... *November* 7
"Business Week" Flow Chart of Typical Code.... *August* 15
California Commission Holds Hearings on Warehousemen's Request for a Rate Increase ..... *November* 43
California Commission Wary on Storage Rate Increases. *October* 49
California: Los Angeles Warehouses Ask Right to Increase Rates ..... *September* 23
California V. & S. A. Prepares a Tentative Code.. *August* 16
California V. & S. A. Supports N.F.W.A. in Code Fight. *December* 39
Cleveland Household Goods Operators Set Up a Code. *December* 40
Denver Association Creates NRA Committee..... *August* 12
Denver Operators Continue 60c Hour Scale.... *November* 45
Denver Removals Bid Protected by NRA..... *October* 11
Detroit "Wildcat" Movers Delaying NRA Discipline..... *October* 41
Developments in Various Parts of the Country as Reported by Correspondents ..... *September* 21
Domestic Freight Forwarding Code Filed at Washington. *October* 13
Domestic Freight Forwarding Code: Public Hearing Held. By James J. Butler ..... *November* 14

SUBJECTS — Issue Page

Federal Barge Lines Ask Code Exemption..... *December* 12
Illinois Central Group Supports Recovery Bill..... *July* 37
Johnson Approves Temporary Hours and Wages for Cotton Compress and Warehousing ..... *September* 22
Mayflower W.A. Contemplated Codes Summarized..... *September* 12
Memphis W.A. Names NRA Committees ..... *August* 49
Milwaukee Movers Benefited by NRA Set-Up.... *October* 11
Morris, Charles S., Warns Business to Abide by Recovery Law ..... *September* 20
N.F.W.A. Code-Drafting Committee Personnel... *August* 11
N.F.W.A. Code: Editorials..... *August* p. 29. *December* 17
N.F.W.A. Code Endorsed by Northern Californians..... *October* 41
N.F.W.A. Code Is Formally Filed at Washington. By Stephens Rippey ..... *October* 6
N.F.W.A. Committee Protests Against Trucking Code Including Household Goods Hauling ..... *September* 13
N.F.W.A. Code Recovery Map ..... *August* 9
N.F.W.A. Code (Tentative) Completed and Distributed. *August* 8
N.F.W.A. Fights for Independence Under N.I.R. Act. By Kent B. Stiles ..... *December* 5
N.F.W.A.: Holt Lauds Work of Code Committee..... *November* 37
N.F.W.A.-Mayflower-Greyhound-Red Ball-U.V.L. Meeting in Chicago ..... *October* 7
N.F.W.A.: NRA Attitude Continues to Favor Putting Household Moving in Trucking Code..... *December* 7
N.F.W.A.: Public Hearing on Code Promised by NRA. By Stephens Rippey ..... *November* 13
N.F.W.A. Will File Recovery Code..... *September* 12
Procedure and Responsibilities Under the N.I.R. Act. By Stephens Rippey ..... *July* 7
Texas-Southwest Prepares Itself for NRA Control..... *October* 40
Trucking Code: American Highway F.A. Meets Chilly Reception at Washington. By Stephens Rippey.. *August* 17
Trucking Code: Developments at Chicago Meeting. By Carleton Cleveland ..... *August* 18
Trucking Code: Groups Make Their Peace and Unite on Code. By Stephens Rippey ..... *October* 12
Trucking Code: Hearing Set for Nov. 16..... *November* 10
Trucking Code: Opposing Interests Prepare Codes. By Stephens Rippey ..... *September* 17
Trucking Code: Public Hearing at Washington. By Stephens Rippey ..... *December* 9
Trucking Interests Protest "Penalizing" Sections of Steel and Cement Codes ..... *November* 31
Trucking Interests Protest Solid Fuel Men's Code..... *December* 30
Trucking Interests Protest Some Sugar Code Provisions. *October* 13
Union Rights Under NRA: a Court Decision... *December* 22
Warehousing to Place Itself Under N.I.R. Act. By Kent B. Stiles ..... *July* 5
Washington Developments in NRA Set-Up of A.W.A. Merchandise and Cold Storage Codes. By Stephens Rippey ..... *August* 13
Will the NRA Codes Increase Warehouse Operating Costs? By H. A. Haring ..... *October* 14
Wyoming Haulers Adopt an Independent Code... *October* 11

General Articles

And Business Proceeded Despite Flood Waters..... *May* 16
Annual Review and Forecast ..... *January* 13
Atlas Storage Co., Milwaukee, Stores Woodpulp from Norway. By Carleton Cleveland ..... *June* 31
Beer: Advent of Three-Point-Two Offers Warehousing "Golden Opportunity." By Allen O. Brophy..... *August* 20
Beer: How Denver Company Earns Profits in Handling Three-Point-Two Accounts. By Lucius S. Flint..... *September* 30
Beer: Outfitting the Public Warehouse as a Distributing Depot. By A. J. Walker as Told to Carleton Cleveland. *August* 21
Beer: Warehouses May Be Called On to Handle Krupp Type of Container ..... *September* 31
Behind the Business Curtain of Warehousing's 1933... *January* 13
Business Improvement Noted by Warehouse Executives. By Kent B. Stiles ..... *September* 11

General Articles (Continued)

SUBJECTS

Issue Page

Cargo Insurance, Drastic Curtailment in. By F. B. Cramer ..... *May* 18
Central Co., Houston, Builds Business through Window Displays ..... *October* 28
Chamber of Commerce (National) 21st Annual Convention. By Kent B. Stiles ..... *June* 15
Collapse of Gold Standard Abroad Is Benefiting American Warehousing. By H. A. Haring ..... *February* 7
Commercial Bank Management—Warehouse Receipts as Collateral ..... *June* 6
Container Development, Truck-Rail-Truck, by Miller North Broad. By K. H. Lansing ..... *March* 29
Coordination of Freight Service of Rail Line and Motor Truck. As told to Carleton Cleveland by Henry Reimers. *January* 34
"Electric Eye" Protects Goods in Warehouse. By Herbert R. N. Boddy ..... *December* 13
Family Album, The
Appel, Vallee O. By Carleton Cleveland ..... *October* 29
Blauvelt, R. T. By Elizabeth Forman ..... *January* 45
Byran, U. O. By Mamie L. Cullen ..... *December* 31
Godley, Philip. By Elizabeth Forman ..... *November* 23
Mills, Pleasant J. By Ethel Sherman Daniels ..... *May* 19
Moore, George P. By Charles B. Barr ..... *August* 33
O'Connor, John. By Elizabeth Forman ..... *September* 29
Free Delivery and Trap Car Service: Effects on Public Warehousing. By W. F. Long ..... *July* 30
"Free Port of Havana" Plan Backed by Haile. By Russell Raymond Voorhees ..... *November* 27
Fumigation as a Side Line, There are Profits in .... *April* 27
Great Lakes Warehouses Benefit Under a New Flour-Shipping System. By A. C. Schier as told to Carleton Cleveland ..... *July* 11
Houston Shipside Warehouse Reduces Handling Costs 50%. By Charles N. Tunnell ..... *December* 20
June Is Coming. Who Will Pack the Bride's Gifts? By Lucius S. Flint ..... *May* 45
New Business for Warehouses. By H. A. Haring.
Advertising Builds—and Holds—Accounts ... *December* 28
Capitalizing on the Big Christmas Ahead ..... *October* 30
Conserving Property for Expiring Retailers ..... *June* 29
Deliveries in Tiny Lots ..... *May* 25
Explaining Your Business to Your Banker ... *August* 34
New 10-Cent Cigarettes ..... *January* 46
Office Partitions and Equipment ..... *March* 30
"Pine Boards" and "Super Markets" ..... *July* 26
Retaining Storage Accounts in the Face of Truck "Invasion" ..... *September* 24
Space Rentals for Business Records ..... *November* 24
When Probihition Is Repealed ..... *April* 25
New Ideas Will Be Valuable in 1933. By Milo W. Bekins. *February* 49

Issue Page

Public Warehousing and Economic Distribution. By H. A. Haring.
Bootlegging in the Storage Business ..... *February* 30
Financing Through Warehouse Receipts ..... *August* 23
"Five-Day Week" for Labor ..... *May* 10
"Five-Day Week" for Selling Goods ..... *June* 10
Jobbing Trades Are Being Revived, The ..... *July* 12
Keeping Flexible the Cost of Distribution ..... *October* 18
Larger Volume without Greater Costs ..... *January* 25
Private Storing—or Public? ..... *September* 36
"Profits" in Business Represent the "Ball" in Sports. *November* 15
Straight Commissions for Salesmen? ..... *December* 14
Putting Up a "Good Front" in Warehouse Window Space. By Willis Parker ..... *July* 18
Railroad Warehousing: Hickey Brings Out Highlights of Examiners' Findings ..... *April* 7
Railroad Warehousing: I.C.C. Examiners Allege Interstate Commerce Act Violation ..... *April* 5
Rail-Truck Coordination, Another Step Forward in. By Carleton Cleveland ..... *March* 28
Reaching Out to Greet the Passing Motorist. By Willis Parker ..... *August* 27
Receipts: R. F. C.'s Official Policy Bars A.W.A. Receipts. *January* 11
Repairing Cracks and Holes in Concrete Floors ..... *July* 19
R.F.C.'s Official Policy Bars A.W.A. Receipts .... *January* 11
Rule 23 Assailed by Little as a Radical Experiment ..... *January* 38
School Teachers Will Be Moving in the Fall—Why Not Go After This Business? By Lucius S. Flint .... *September* 42
Security of Washington Uses Live Insects to Test Fumigation Results. By Fred E. Kunkel ..... *June* 14
Selling the Warehousing Idea to Retailers. By R. H. Butz. *November* 19
Shippers Should Link Local Telephone Advertising With Their National Campaigns. By LeRoy D. Owen ..... *September* 35
"Shipping" Charges in 115 Cities. By Wilson V. Little *May* 5
Some Helpful Hints to Storage Executives. By a Veteran Warehouseman ..... *January* 33
Sprinkler Systems, Supervision of Automatic ..... *May* 29
Star Warehouse, Los Angeles, Adopts New Dispatching System ..... *October* 32
Suspending the Draperies Produces Storage Accounts. By Willis Parker ..... *July* 29
Tolling the Statute of Limitations. By Fred E. Kunkel. *November* 28
Trends and Tendencies in Distribution. By John A. Stephens ..... *January* 30
"Warehouse Receipts as Collateral" Is Revised ..... *June* 5
Warehouse Trade Association Executives Hail the Roosevelt New Deal ..... *April* p. 16. *May* 38

Government Occupancy and Tonnage

A.W.A. Cincinnati Convention Resolution Action ..... *February* p. 20. *April* 20
Cold Storage Occupancy (First 10 Months of 1932) Indicated ..... *January* 27
"Do the Figures Mean Anything?" ..... *October* 24
Final September, 1932, Figures ..... *January* 36
Final October, 1932, Figures ..... *February* 24
Final November, 1932, Figures ..... *March* 18
Final December, 1932, Figures ..... *May* 14
Final January, 1933, Figures ..... *June* 22
Final February, 1933, Figures ..... *July* 24
Final March, 1933, Figures ..... *August* 26
Final April, 1933, Figures ..... *September* 34
Final May, 1933, Figures ..... *October* 22
Final June, 1933, Figures ..... *November* 18
Final July, 1933, Figures ..... *December* 18
New Deal Brings Upturn ..... *October* 22
1932's Occupancy Average Reflected the Depression. By Kent B. Stiles ..... *April* 12
Occupancy Percentage by States, 1928, 1931 & 1932 .. *April* 14
Occupancy Percentage Chart Across Five Years .... *April* 12
Tonnage Percentage Chart Across Five Years ..... *April* 13

News of General Interest

(See also National Recovery and Washington Correspondence)

Advertising, Misleading, Prohibited in Madison .. *December* 46
"All-Commodity" Car Saves Business for Merchants T. & S. Co., Denver ..... *May* 43
Allied Distribution, Inc., Organized to Build Business for Group of Warehouses ..... *September* 57
Aqua Terminal & Dock Corp. Established in Detroit .. *May* 41
Atlanta Mayor and Georgia Governor Differ on Loan for Cold Storage Plant. *October* p. 45, Atlanta M.W.A. Protests ..... *December* 43
Barge Line Competition: A.W.A. Appeals to I.C.C. for Reconsideration ..... *May* 15
Barge Line Competition, New Orleans Warehousemen Complain of, ... *March* 52
Barton Elected President of Tulsa Terminals ... *November* 46
Bekins, Daniel, Files Actions in Effort to Regain Spokane Plant ..... *December* 42

News of General Interest (Continued)

SUBJECTS

Issue Page

Bekins, Milo W., Enters Merchandise Warehousing...*July* 43
Bekins V. & S. Co. Buys Alhambra T. & S. Co..*September* 53
Beer: Cleveland Warehouses Are Handling.....*August* 50
Beer: Empire, Kansas City, Plans to Operate Brewery.. *September* 33
Beer: Federal of Boston Has Profitable Account...*August* 50
Beer: Fitz W. & D. Co. Profits in Deliveries....*September* 32
Beer: Merchants Co., Providence, Stores Under Lower Temperature .....*September* 33
Beer: Michigan's State License System. *August* p. 50... *September* 32
Beer: Mooney and Connelly Form a Distribution Firm.*May* 40
Beer: Smedley Co., New Haven, Does Hauling for Local Brewery .....*September* 33
Beer: Survey by Illinois Motor Truck Operators' Association .....*May* 38
Blakeslee Co., Waterbury, Conn., Opens Fur Cold Storage Plant .....*May* 45
Boat Line Warehouse Co., Hartford, Organized...*October* 51
Brooklyn Bridge Freezing & C. S. Co. Unionizes Following Embargo .....*July* 41
Burch W. & T. Co. Installs Air-Tight Demothing Room... *February* 55
Burgeson Joins Bekins Co.....*January* 61
Bush Elected Chairman of Bush Terminal Co. Board.*June* 43
Bush Seeks Reinstatement as Terminal's President as Stephens Resigns .....*April* 42
Bush Terminal Co. Concurs in an Equity Receivership. *May* 41
Bush Terminal Co. Quarterly Earnings.....*August* 41
California Commission Again Orders Los Angeles Firms to Collect "Undercharges." *March* p. 19. Commission Hears "Progress Reports." *August* p. 53. Commission Sets New Deadline for Collecting.....*September* 58
Canadian Magazine to Serve Warehouse Interests..... *December* 41
Canal Competition: N. Y. Warehousemen Oppose Proposed Bills .....*April* 44
Carolina T. & S. Co. Basketball Team Wins a Championship .....*March* 35
Central C. S. Co., Chicago, Increases Employment...*July* 27
Central C. S. Co., Chicago, Netted $18,790 in 1932...*March* 49
Central District Corp.: Simonds and Holt on Board.... *January* 65
Cohen & Powell, Inc., Removes Library Insured for $100,000 .....*November* 41
Compton, Arthur B., Elected President of Lincoln Co., Dayton .....*August* 37
Connecticut Strike Paralyzes Trucking Operations. *October* p. 51. Strike Ends.....*October* 48
Copeland, A. N., Organizes Moth Proofing Service..... *September* 61
Cotter, W. Lee, Buys City View Co. in Akron...*September* 55
Davidson T. & S. Co. Moves 407,850 Library Books..... *October* 39
Detroit Department Store Turns Half-Million Sq. Ft. Over to Public Warehousing.....*August* 55
Douglas, Wil H., Estate Inventories at $545,400...*August* 52
Eldredge, Ill., Removes to New Mexico.....*February* 52
Equipment Storage Corp. Opens in Chicago.....*May* 43
Fisher Terminal Warehouse, Salt Lake City, to Resume Brewery Operations .....*December* 19
Fitz Co., Boston, Acquires Quincy Market's Merchandise Warehousing .....*March* 50
Fulton Market Co., Chicago, Net Income.....*August* 41
General Cold Storage Co., Detroit, Under New Ownership .....*August* 52
Goodman, Henry C., a Legislative Candidate....*December* 27
Goodman Warehouse Corp., Jersey City, Higher Court Favors, in Film Fire Suit .....*April* 4
Government Competition: Evils Described by Erickson.. *January* 24
Government Competition: Kansas City Warehouse Protest Loan .....*December* 21
Government Competition: O'Keefe Protests Loan to Finance Michigan Project.....*June* 23
Government Competition: Squantum Base Withdrawn from Lease Market.....*September* 57
Government Competition, Tilly Assails.....*May* 46
Great Lakes Port Warehousing Being Developed..*January* 66
Hauling "Agency" Racket Nipped by Better Business Bureaus .....*March* 46
Holmes T. & S. Co. Merges with Bekins Organization.. *May* 43
Houston Assessor to Tax Goods in Storage.....*May* 41

Issue Page

Interlake Terminals, Inc., Organized.....*October* 48
Kennicott-Patterson Corp.: Foreclosure Suit. *January* p. 63. Receiver Selected.....*February* 53
Kennicott-Patterson Warehouse Basement Flooded..... *September* 58
LaHatte Directs Attention to "Fly-by-Night" Operators. *January* 68
Lawrence Warehouse Co. Sets Up Northwest Branch... *June* 44
Lee Brothers: Motion Picture Films Build Business..... *January* 68
Lincoln Storage Co., Philadelphia: Involuntary Bankruptcy Petition .....*November* 42
Liquor Ruling, Connecticut, to Benefit Warehousing.... *December* 43
Lone Star Package Car Co. Organized by Texas Warehousemen .....*March* 49
Los Angeles Warehouse Co. Retains Psychologist in Salesmanship .....*September* 56
Lyon V. & S. Co. Handles Electric Refrigerators.....*July* 31
M. & M. Warehouse Co.: Gullat & Hukill Buy Bishop Interest .....*April* 41
MacVeigh, R. F., Appointed Western Business Manager of "DandW" .....*September* 61
Maloney, P. H., Jr., Appointed a Bank Director.*February* 54
Manhattan Storage & Warehouse Co.: Iselin Succeeded by Son .....*April* 38
Maynard, Walter A., Joins Lincoln of Cleveland.....*June* 25
McMillan, Leo J., New President of Detroit Harbor Terminals .....*September* 61
McMillan T. & S. Co.: Barter System.....*January* 65
Miami Warehousemen Fight Steamship Storage Competition .....*December* 42
Mooney-Connelly Will Handle Imported Wines....*October* 51
Morgan Trust Co., Montreal, Used 900 Cu. Ft. Lift Vans in Overseas Shipments.....*August* 53
Moving Pick-Up Develops in Northern New Jersey..... *November* 38
National Survey Indicates Increasing Number of New Furniture Departments at Warehouses.....*February* 37
National Terminals Corp. Opens Toledo Branch...*August* 56
Neal Storage Co., Cleveland, Performs 75-Vanload Removals .....*August* 53
Neeser Heads N. Y. Welfare Drive Committee..*December* 41
New York Dock Co.'s 1932 Net Totalled $123,565....*May* 46
Ohio Terminal Co.: Receiver Appointed.....*January* 63
Oil Company Competition Rouses Ire of Texas Household Goods Companies .....*December* 43
Pennsylvania Dock & Warehouse Co. Reorganization. *March* p. 46, Federal Court Directs Sale of. *September* p. 61. Sold to Bondholders. *October* p. 47. Sale Approved by Federal Court.....*November* 22
Philadelphia Strike: Government Steps In.....*October* 51
Philadelphia Tidewater Terminal to Increase Facilities.. *March* 35
P.R.R. Favored by Federal Court in Sherman Act Case.. *February* 50
P.R.R. Files Answer in Sherman Act Suit by Philadelphia Warehouses .....*January* 62
Quaker City C. S. Co.: Philadelphia Court Dismisses Receivership Suit. *July* p. 39. Two Sets of Receivers, and U. S. Court Is Asked for Ruling. *September* p. 62. U. S. Court Continues Original Receivers.....*December* 42
Racketeers Active Against Van Operators Entering Philadelphia .....*September* 53
Railroad Warehousing Assailed by Beauchamp, Jr., Before Dallas Traffic Group.....*June* 43
Railroad Warehousing: Hickey Files Petition to Enjoin B. & O. Purported Plans. *May* p. 40. Petition Withdrawn .....*June* 43
Railroad Warehousing: Trunk Lines Ask I.C.C. for Opportunity to Adjust Situation.....*May* 39
Railroad Warehousing Service. (A Book Review)..... *September* 43
Railway Express Agency Asks Definite Information on Labels .....*September* 55
Refrigeration: "Chemical Eye" Offers Unit Brine Control. *May* 42
Reid, Walter C.: "Leslie's" 1873 Sketch..... *March* 47
Republic Storage Co., New York, Warehouse Robbed *July* 34
Rockefeller Center, New York: "Free Port" Established. *July* p. 35. Federald Bonded Warehouse Established. *November* 17
Rule 23: Southeastern Bonded Attempts to Meet Railroad Competition .....*April* 19

News of General Interest (Continued)

SUBJECTS

Issue Page

Sammis, W. A., Joins Murray Firm in Kansas City..... *August* 49
Shanahan T. & S. C. Ships Famous Plane to Chicago. *July* 42
Smith Resigns from Currier-Lee; Tooker, Jr., Elected President ..... *November* 41
South's Warehousing Demands Compensatory Rates at Rail, Port and Barge Line Warehouses..... *October* 10
Store-Door Delivery: P.R.R. Plans Service Throughout System ..... *November* 40
Tanner, L. H., Experimenting with a new Moth Proofing Idea ..... *August* 49
Terminal Warehouse Co., Milwaukee, Files Bankruptcy Petition ..... *December* 43
Texas: Protests Against Bills Urged by Johnson. *November* 44
Tonnies, F. A., Retires from Business..... *September* 56
Tooker Leases Brooklyn Waterfront Property.. *November* 39
Verrall, H. W., Sees Clothing Manufacturers Turning to Public Warehousing ..... *September* 59
Walker, A. J., Joins Commercial Warehouses..... *March* 41

SUBJECTS

Issue Page

United States Freight Co. & Subsidiaries Raise Wages 6%. *August* 41
Washington State Warehousemen File Tariffs Under Law. *October* 46
Washington State Warehousemen Soon to Be Supervised by Law ..... *April* 37
Westheimer T. & S. Co. Celebrates Golden Anniversary.. *September* 43
White Line Quits as Beer Distributor..... *October* 48
Winkler Co. Receives National Safety Council Award... *November* 45
Wisconsin Warehouses Under State Bonded Act. *February* p. 44. Bill would License Warehousemen. *April* p. 24. Merchandise Warehouses Now Under Bond & License Law ..... *September* 56
Yellow Vans, Kendall Reelected President of..... *March* 52
Yellow Vans Associated: Kendall Takes Stock as New Year Begins ..... *January* 59

Necrology

Adams, Giles H. ..... *April* 41
Almberg, A. E. ..... *July* 43
Ball, Philip De C. ..... *December* 35
Bailey, Jr., Samuel ..... *March* 27
Behrent, Charles F. ..... *January* 60
Bekins, Martin ..... *October* 45
Chandler, George E. ..... *February* 53
Coakley, William F. ..... *September* 59
Crego, F. B. ..... *May* 28
Dailey, James T. ..... *January* 60
Douglas Wil H. ..... *January* 60
Dowding, John ..... *January* 60
Eldredge, Mrs. Curtis ..... *May* 28
Eldredge, Willard ..... *July* 41
Farnsworth, Charles H. ..... *March* 27
Fisher, Frank N. ..... *April* 39
FitzGerald, Gerald ..... *December* 35
Glenn, Owen J. ..... *March* 27
Griffin, Nicholas M. ..... *January* 60
Gunnison, Herbert F. ..... *January* 60
Hadley, Frank L. ..... *March* 49
Hague, William E. ..... *December* 35
Hamm, Edward F. ..... *April* 14
Hanna, Mrs. E. F. ..... *February* 53
Harris, William M., Jr. ..... *January* 60
Hartmann, Albert A. ..... *August* 37
Hay, George W. ..... *August* 37
Henneberger, Francis J. ..... *February* 53
Hinds, W. L. *February* p. 45. ..... *March* 27
Kerr, Joseph ..... *June* 43
Levering, Leonidas ..... *February* 45
Lynch, Edward H. ..... *October* 49
MacNeal, S. R. ..... *March* 47
Merriman, Reuben C. ..... *January* 60
Mills, Pleasant J. ..... *August* 37
Mixson, W. H. ..... *March* 27
Moore, Clarence A ..... *August* 37
Murphy, Frederick J. ..... *December* 35
Murphy, Michael P. ..... *May* 28
Nesbitt, Thomas M. ..... *January* 60
Neues, Alfred ..... *November* 46
Neylon, Edward P. ..... *November* 46
Paull, Charles H. ..... *May* 28
Pearson, Arthur C. ..... *May* 28
Pulver, William F. ..... *December* 35
Reid, Walter C. *January* p. 60. ..... *February* 45
Redhead, Mead ..... *May* 28
Rednour, Sr., William ..... *September* 59
Rutherford, Mrs. George A. ..... *May* 28
Schlemmer, John G. ..... *December* 35
Shaw, Francis E. ..... *June* 42
Shine, Mrs. E. D. ..... *October* 49
Stauffer, Charles F. ..... *December* 35
Tucker, Philip M. ..... *May* 28
Turner, Daniel D. ..... *December* 35
Viejo, René ..... *May* 28
Waddell, Byron L. ..... *November* 46
Watson, William S. ..... *March* 27
Withers, Mrs. Harold K. ..... *July* 31
Wolford, Kohler J. ..... *December* 35
Wood, Horace F. ..... *January* 60
Wuichet, Joseph E. ..... *November* 46

Washington Correspondence

(See also National Recovery and Motor Freight)

By George H. Manning, James J. Butler, Warren B. Francis and Stephens Rippey

"Allowances" Case, Baltimore; I.C.C. Reiterates Earlier Order ..... *April* 41
Army Base, Newark: Congress Gets Bills for Purchase of by City ..... *March* 41
Army Base, Newark: Sale Bill Reintroduced in Congress. *April* 39
Ashburn Attacks Railroads in Waterways Address..... *February* 34
Ashburn in Annual Report Urges Joint Water-Truck Rates Under I.C.C. ..... *May* 40
Barge Line Competition: I.C.C. Denies Warehousing's Reconsideration Plea ..... *June* 9
Canadian Railroads Start Free Pick-Up and Delivery.. *April* 29
Containers: Southwestern Railroads Unable to Agree... *January* 29
Crane-Loaded Freight: Case is Formally Ended..... *June* 44
Crane-Loaded Freight: Charges Are Attached in Complaints ..... *February* 50
Crane-Loaded Freight: I.C.C. Hearing on Carriers' Charges ..... *January* 66
Crane-Loaded Freight: Rate Cases Merged with I.C.C. Consent ..... *March* 11
Crane-Loaded Freight: Terminals and Carriers Reach Agreement on Service Charges..... *May* 17
Eastman Creates a Freight Service Section to Study Transportation Rivalry ..... *August* 36
Eastman Foresees "Radical" Changes in L.C.L. Set-Up.. *November* 42
Eastman Making Inquiry into Wages and Hours of Truck and Air Industries..... *November* 39
Eastman Plans Inquiry into Rail Warehousing Situation. *November* 39
Eastman Says All Forms of Transportation Must Service Public Interests ..... *November* 29
Eastman Sends Questionnaire to Shippers and Railroads to Ascertain Business Lost to Trucks..... *September* 54
Electrical Energy Tax Upheld by Bureau of Internal Revenue ..... *January* 61
Federal Regulatory Truck Measure Anticipated at Congress Special Session. *March* p. 40. But Goes Over to Next Regular Session..... *July* 33
Federal Storage Co., Washington, Wins Award for Injury to Estimator..... *March* 24

Washington Correspondence (Continued)

SUBJECTS

Issue Page

Federal Tax Board Holds Dallas T. & T. W. Co. Liable for Income Tax Deficiencies.....*March* 50
"Ferry-Truck" Service, I.C.C. Gives Cotton Belt R.R. Right to Operate.....*September* 39
Feuer Storage Warehouse, Yonkers: Financing Contemplated .....*December* 43
Flower Bulbs: Plant Bureau Indicates They May Enter Cold Storage Warehouses.....*March* 17
Government Competition: Hoboken Pier Lease Specifies There Shall Be No Undue Competition with Warehousing .....*August* 32
Government Competition: R.F.C. Rejects Protest by Warehousing in Michigan Case and Explains Loan Policy.. *July* 23
Liquor, Revision Under Way in Regulations Affecting Warehousing of .....*December* 43
Milk Frozen for Storage in India.....*February* 44
Motor Truck Depreciation: Protest Filed Against 6-Year Basis for Income Tax Purpose.....*December* 33
Ohio Case Before U. S. Supreme Court Involves Highway Control Problem .....*March* 37
Packing Materials Quarantine Eased.....*August* 53
Parcel Pick-Up Service—P. O. Department Proposals... *January* 62
Railroads Authorized to Continue Rate Surcharge Plan Until Sept. 30 .....*April* 40
Railroad Warehousing: Carriers Begin Raising Storage Rates .....*June* 20
Railroad Warehousing: Eastman Cites "Unduly Low" Charges in Support of Roosevelt Coordination Measure. *June* 19
Railroad Warehousing: Exceptions Filed Before I.C.C. By Stephens Rippey.....*June* 20
Railroad Warehousing: Hickey Calls Carriers' New Rates "Insufficient Reform" .....*July* 28
Railroad Warehousing: I.C.C. Permits Carriers to Increase Storage Charges at North Atlantic Ports. Protests Filed by Shippers. By Stephens Rippey.....*July* 28
Railroad Warehousing: Summary of I.C.C. Examiners' Proposed Report. By Stephens Rippey.....*April* 6
Rail-Truck Coordination: Brief Filed by Cotton Belt... *January* 69
R.F.C.: Warehousing Involved in Walsh Effort to Broaden Loan Powers .....*March* 48

SUBJECTS

Issue Page

Rule 23: Southeastern Railroads Insist on Revision. *January* p. 41. .....*February* 25
Rule 23: Southwestern Carriers Abandon the Idea..... *February* 25
Safe Deposit Tax Ruling by Bureau of Internal Revenue. *January* 69
Safe Deposit Tax Yield. *February* p. 54. .....*March* 48
Seed Loan Discrimination by Government Alleged to Affect Private Storage .....*January* 65
Shannon Committee Urges End to Federal Competition with Warehousing .....*March* 31
Smith, Arthur C., Endorsed for District Commission..... *April* 44
Storage-in-Transit, I.C.C. Ban on Less than Cost.*January* 32
Storage-in-Transit: Warehousing Wins in New England Case .....*February* 54
Storage Over-Expansion Noted by I.C.C. in St. Louis Tariff Dispute .....*February* 10
Store-Door Delivery: Eastman Sanctions P.R.R. Plan... *October* 47
Store-Door Delivery: I.C.C. Refuses to Suspend Railroads' Tariffs .....*December* 26
Store-Door Delivery Opposed at I.C.C. Hearing. By Stephens Rippey .....*December* 25
Store-Door Delivery: Proposed Trunk Line Service Postponed .....*January* 53
Store-Door Delivery: Settlement Assured Soon..*February* 52
Store-Door Delivery: Tariff Filed by Three Railroads Entering New York .....*May* 9
Store-Door Delivery: U. S. Supreme Court Permits It without Certificate. By Stephens Rippey.....*June* 32
Store-Door Delivery: U. S. Supreme Court Rejects Petition to Review Legality of, ...*November* 40
Truck Competition, Unrestrained, Hurts Railroads, I.C.C. Finds .....*September* 55
U. S. Supreme Court Refuses to Consider Common Carrier Plea by Keystone Warehousing Co.....*March* 38
U. S. Warehouse Act: Growth Outlined in Annual Report. *January* 61
U. S. Warehouse Act: No Decrease in Salaries...*January* 64
U. S. Warehouse Act, Senate Adopts Bill for Enforcement of, ...*March* 49

With the Associations

(Other than National Recovery)

Allied Van Lines: 1933 Officers.....*February* 27
Amarillo T. & W. A. Annual Meeting: Allen Elected President .....*May* 37
American Chain of Warehouses: 1933 Officers Elected... *February* 13
Arizona T. & W. A. Organized; Coffin First President... *September* 49
Association Executives Hail the Roosevelt New Deal. *April* p. 16. *May* 38
Association Executives Forecast 1934 Business Conditions. *January* 13
Association of Refrigerated Warehouses: 1933 Officers Elected .....*February* 13
Association of Refrigerated Warehouses: Cincinnati Convention .....*February* 22
Association of Refrigerated Warehouses: O'Keefe on Loans. *June* p. 23. .....*December* 21
Association of Refrigerated Warehouses: O'Keefe Protests R.F.C. Loan to Finance Michigan Project.....*June* 23
Associations' Growth Noted by National Chamber of Commerce .....*October* 44
Atlanta Merchandise W. A. Organized; LaHatte First President .....*September* 52
Atlanta M.W.A. Protests Additional Cold Storage Construction .....*December* 43
A.W.A. Appeals to I.C.C. for Reconsideration of Barge Line Case .....*May* 15
A.W.A.: Officers Elected at Cincinnati Convention..... *February* 13
A.W.A.: Report of Cincinnati Convention. By Kent B. Stiles .....*February* 11
A.W.A.: Resolutions Adopted at Cincinnati Convention. *February* 14
A.W.A.: "Warehouse Receipts as Collateral" is Revised. *June* 5
Birmingham T. & W. A. Supplants Birmingham W.C.; Harris Elected President.....*September* 52
Bridgeport V.O.A. Organized. *May* p. 37. Officers Elected *June* 41
California V. & S. A. Annual Meeting; Cremeens Elected President. *March*, p. 45. Further Account of Meeting .....*April* 33
California V. & S. A.: San Francisco & Oakland Groups Raise Moving Rates.....*July* 38
California V. & S. A.: San Francisco Bay Moving War. *February* 48
California V. & S. A.: State Tax Explained by H. B. Lyon. *August* 44
Camden, Greater, F.M.A. Organized; Mulvihill First President ..... *November* 36
Canadian S. & T. A.: Western Regional Meeting. Quigley Resigns as Secretary.....*August* 43
Chicago Cartage Exchange. Broderick Elected President. *January* 57
Cleveland F.W.A. Adopts Standard Price Job Form. *September* 50
Cleveland F.W.A. Annual Meeting; Roller Reelected President ..... *November* 37
Cleveland F.W.A. Cooperating in Real Property Inventory Plan. *February*, p. 47.....*May* 37
Cleveland: Individual Line Haul T.A. Organized..*October* 42
Cleveland Van Operators' Association Organized; Armitage First President.....*September* 53
Colorado Federation of Commercial Carriers Organized. *September* 52
Colorado T. & W. A. Annual Meeting; Duffy Reelected President ..... *November* 35
Colorado T. & W. A.: New Tariff Would Increase Rates. *November* 45

With the Associations (Continued)

SUBJECTS

Issue Page

Colorado T. & W. A.: Solicitation Letter Wins Job on Straight Tariff Charge Basis.....*August* 45
Connecticut: Central Fairfield T.A. Organized.*September* 51
Connecticut M.T.A. Annual Meeting. Smith Elected President ..... *February* 46
Connecticut W.A. Annual Meeting: Connelly Elected President ..... *November* 37
Connecticut W.A. Asks Legislature to Defer Truck Regulations ..... *March* 43
Connecticut W.A.: Banking Situation Reacts to Warehousing's Benefit, Says Haring.....*July* 36
Connecticut W.A. Discusses Containers.....*April* 34
Connecticut W.A. Strengthened by Local Groups Being Formed ..... *October* 41
Dallas Local Groups Merge.....*November* 38
Dallas W.A.: Parks, Jr., Elected President.....*October* 44
Denver M. & W.A. Abolishes Personal Estimating & Reduces Removals Costs.....*October* 40
Denver M. & W.A. Adopts Fair Practice Code.*September* 50
Denver M. & W.A. Brings End to "Friendship Moving." *February* 48
Denver M. & W.A. Cooperates to Terminate "Quotation Hunters" ..... *August* 45
Denver M. & W.A.: Credit Service Is Being Operated. *September* 52
Denver M. & W.A.; Educating Smaller Operators. *November* 38
Denver M. & W.A.: "Moving List" Published.....*May* 36
Detroit F.W.A. 1932 Annual—Zech Reelected President. *January* 58
Detroit F.W.A. Adopts New Estimating Form.....*May* 36
Detroit F.W.A.: Miss V. McMickel Becomes Secretary. *August* 43
Detroit V.O.A. Has Dissolved.....*December* 40
Distribution Service, Inc.: 1933 Officers Elected.*February* 13
Eastern Regional Meeting at Shawnee, Pa.....*August* 42
Essex County (N.J.) V.O.A. Organized.....*October* 44
Georgia Household Goods Movers: Atlanta Division Organized: Inglish First President.....*September* 52
Grand Rapids T. & S.A. 1932 Annual—Borgman Elected President ..... *January* 57
Great Lakes Regional Meeting at Wawasee, Ind..*August* 46
Hartford Associated F. & P.A. Organized.....*October* 42
Houston T. & W.A. Reorganizes.....*May* 37
Hudson County (N.J.) W. & V.O. Organized; Beddiges First President .....*September* 51
Illinois, Central W.A.: Annual Meeting; Bohl Elected President ..... *July* 37
Illinois F.W.A. Adopts Cwt. Basis for Packing and Shippings ..... *May* 36
Illinois F.W.A. Annual Meeting; McAuliff Elected President ..... *August* 43
Illinois I.A.W. 1932 Annual—Morgan Elected President. *January* 56
Illinois M.T.O.A.: McKeown Elected President....*March* 43
Indiana F.W.A. Annual Meeting: Woodworth Reelected President ..... *December* 36
Indiana M.T.A.: Annual Meeting.....*December* 36
Indianapolis V.O.A. Organized; Jackson First President. *October* 42
Indianapolis, W.A. of, Organized; Burwell First President. *October* 42
Kansas City M. & T.A. Organized; Long First President. *March* 44
Kansas City T. & T.O.A. 1932 Annual.....*January* 58
Kansas City W.A. Annual Meeting; Cole Elected President ..... *March* 45
Kansas W. & T.A. Ends Its Career.....*December* 40
Kentucky, M.T.C. of, Annual Meeting; Howard Elected President ..... *November* 37
Los Angeles W.A. Annual Meeting; Stanley Elected President ..... *March* 43
Los Angeles W.A.: Munson Appointed Field Secretary. *February* 48
Louisiana F.M. & S.A. Organized—Butler First President. *October* 41
Louisiana M.T.A.: McCall Elected President..*November* 36
Massachusetts W.A. Aids Boston Better Business Bureau. *February* 48
Massachusetts W.A. Annual Meeting: J. R. Nichols is Elected President .....*March* 45
Massachusetts W.A. Concerned About State-Owned Property Leases .....*December* 40

SUBJECTS

Issue Page

Massachusetts W.A.: Jacobs Resigns as Secretary. *September* 50
Massachusetts, Western, M.T.A. Organized. *November*, p. 36. Holyoke Unit Formed.....*December* 40
Mayflower W.A. Eastern Regional Meeting; Motor Equipment and Pad-Making Added.....*August* 44
Mayflower W.A.; Officers Elected at Indianapolis.*March* 21
Mayflower W.A. Offices Removed to Indianapolis....*July* 38
Mayflower W.A.: Report of 2nd Annual Convention, at Indianapolis. By Kent B. Stiles.....*March* 20
Memphis W.A. Annual; Rose Elected President..*October* 42
Miami (Greater) T. & S.A. Organized; Ludlam First President ..... *September* 52
Michigan F.W.A. 1932 Annual—Beebe Elected President. *January* 57
Michigan F.W.A. Files Petition for State-Enforced Rate Schedule ..... *December* 39
Michigan W.A. to Expand Membership.....*August* 43
Midwest W. & T.A. Annual Meeting; Cole Continues as President ..... *December* 37
Midwest W. & T.A.: Brooks Executive Manager..*October* 42
Midwest W. & T.A. Is Organized; Cole First President. *September* 48
Midwest W. & T.A.—Organization Plans Made at Missouri W.A. Convention. *June*, p. 40. Further Plans. *August* 48
Milwaukee F.W.A. Extends Use of Temporary Code. *November* 38
Milwaukee F.W.A.: Wisconsin P.S.C. to End Price-Slashing ..... *December* 40
Minnesota, Regulated Motor Transportation Association; Murphy, Jr., Elected President.....*June* 36
Minnesota T.O.A. 1932 Annual—McReavy Elected President ..... *January* 57
Minnesota T.O.A.: Horrocks Resigns as Secretary.*August* 44
Missouri Valley Chapter: Appel Talks on NRA..*October* 41
Missouri W.A. Annual Meeting: Dintelmann Elected President ..... *June* 40
Missouri W.A.: Sketch of George C. Dintelmann....*July* 39
Nashville T. & S.A. Organized; Chadwell First President. *September* 52
Nassau County (N.Y.) M. & S.A. Organized; Guineer First President .....*October* 44
National T. & M.T.O.A. Annual Convention .....*August* 19
Nebraska W. & T.A. Organized; Knowles First President. *September* 53
Nebraska W. & T.A.: Weare New Secretary...*December* 38
New Britain M. & T.A. Organized.....*December* 40
New Jersey: Central T.O.A. Organized; Lavine First President ..... *September* 53
New Jersey F.W.A. 1933 Annual Meeting—Petry, Jr., Elected President .....*February* 46
New Jersey F.W.A.: Petry Warns Against "Fake" Labor Organizers ..... *December* 39
New Orleans W.A. Organized; Maloney, Jr., First President ..... *September* 50
New York F.W.A. 1933 Annual—Schramm, Jr., Elected President ..... *February* 46
New York F.W.A.—Nominations for 1933.....*January* 57
New York F.W.A. Opposes "Bedding" Bill.....*April* 34
New York F.W.A.: Sales Tax and "Bedding" Laws Explained ..... *July* 38
New York State M.T.A. Organized.....*January* 54
New York State W.A. Annual Meeting; Blanchard Elected President .....*August* 43
New York, W.A. of Port of, Annual Meeting; Wilson Reelected President .....*March* 44
New York, W.A. of Port of, Assails Government Loans to Finance New Storage Space.....*December* 43
New York, W.A. of Port of: Pier "Free Storage" Protested ..... *September* 50
N.F.W.A.: A.V.L. Applies for Pennsylvania Certificate. *April* 33
N.F.W.A.: In-Bound Hauling Tariffs Recapitulated. *August* 42
N.F.W.A.: Officers Elected at Chicago Convention. *February* 27
N.F.W.A.: Rates, L.C.L., on H.H.G. in Containers, to Be Lowered ..... *August* 46
N.F.W.A.: Report of 13th Annual Convention, at Chicago. By Kent B. Stiles. *February*, p. 26.....*March* 12
North Carolina T.O.A. 1932 Annual—Wilkinson Relected President ..... *January* 58

With the Associations (Continued)

SUBJECTS

Issue Page

Ohio A.C.H. Annual Meeting; Ward Reelected President. *April* 34
Ohio F.W.A. Organized; Murrin First President..*March* 44
Ohio Haulers and Highway Users Effect Merger. *September*, p. 50.....*November* 37
Ohio W.A. Annual Meeting; Berry Reelected President. *March* 45
Oregon State W.A. Annual Meeting Deferred.....*May* 36
Pacific States C.S.W.A.: Hagen Succeeds Stone as President ..... *April* 38
Paterson (N.J.) V.O.A. Organized.....*September* 52
Pennsylvania F.W.A. Annual Meeting; Murduch Reelected President. *March*, p. 44. Further Account of Meeting ..... *April* 32
Pennsylvania F.W.A.—Harrison Elected President of Philadelphia Chapter ..... *February* 47
Pennsylvania F.W.A.: Philadelphia Chapter Would Reform "Red Book" Classifications.....*August* 44
Pennsylvania M.T.A. 1932 Annual.....*January* 57
Pennsylvania M.T.A.: Pittsburgh Chapter's Annual Meeting ..... *April* 35
Pine Bluff (Ark.) T. & T.A. Organized..... *October* 40
Portland D. & W.A.—Francis Appointed Manager. *January* 58
Pueblo County (Colo.) T. & W.A. Organized; Pearson First President .....*October* 42
Queens County (N.Y.), Household M.A. of, Organized; Welsh First President .....*September* 49
Rug Cleaners' Institute Removes to Chicago....*December* 40
San Gabriel Valley (Cal.) T. & S.A. Organized...*October* 44
San Luis Valley (Colo.) T. & W.A. Organized; Faus First President ..... *October* 42
Shreveport T. & W.A. Organized; McGee First President. *October* 42
South Carolina W.A. Organized; Haskell First President. *December* 36
Southern W.A. Annual Meeting: Young Reelected President ..... *December* 39
Springfield (Ill.) T.O.A. Organized.....*October* 44
Stamford (Conn.) V.O.A. Organized.....*September* 52
St. Louis M.W.A. Organized; W. F. Long First President. *December* 40
Tennessee M.T.A. 1932 Annual Meeting.....*January* 58
Texas C.M.F.A. Annual Meeting; Tarry Elected President. *March* 43
Texas C.S.A.; Tackett Elected President.....*December* 36
Texas-Southwest W. & T.A. Annual Meeting; Beauchamp, Jr., Elected President .....*March* 42
Trade Association's Value in Industry Is Emphasized at National Chamber of Commerce Convention.....*June* 15
United Van Lines Annual Convention; Cook Elected President ..... *September* 16
United Van Lines: 1933 Officers Elected.....*February* 49
Utah W.A. Organized—Redman First President. *November* 36
Washington State W.A. Annual Meeting; Fortune Reelected President .....*May* 36
Westchester County, M.A. of, Annual Banquet..*December* 38
Westchester County, M.A. of, Organized; Evans First President ..... *November* 37
Western Slope (Colo.) T. & W.A. Organized.....*October* 42
Wisconsin W.A. Annual Meeting; Hansen Elected President ..... *September* 51

From the Legal Viewpoint

By Leo T. Parker

Liens, Mortgages

Conditional Seller's Lien .....*April* 22
Liens & Homestead Exemption .....*May* 24
Mechanic's Lien to Secure Payment of Hauling Charges. *June* 27
Mortgage Recorded but Undiscovered .....*January* 44
Mortagee's Consent to Storage .....*January* 42
New Jersey Judge Rules Unrecorded Bill of Sale Superior to Storage Lien .....*April* 38
Selling Goods for Storage .....*May* 22

Taxation

Holder of a Receipt Liable for Taxes .....*August* 31
Local Real Property Taxation .....*January* 42
Occupational Tax Held Valid .....*September* 40
Reciprocal Law Held Valid .....*January* 42
State's Right to Tax Stored Goods .....*June* 27
State Tax on Retail Distributors .....*February* 35
Taxation on Stored Goods Held Valid.....*January* 43
Truck Tax Law Held Valid .....*October* 26
Truck Tax Law Held Void .....*December* 23

Warehouseman's Liability

—after Business Has Been Discontinued.....*January* 43
—as a New Owner of a Business .....*August* 32
—for Acts of Agents .....*December* 24
—for Conversion *August* p. 31. *September* p. 40. *November* 22
—for Employee's Promise .....*December* 25
—for Fire Losses .....*January* p. 44. *November* 22
—for Goods in Locked Safe .....*April* 24
—for Incendiarism .....*September* 41
—for Injury to Patron .....*June* 26
—for Insuring Goods .....*April* 24
—for Loss of Goods .....*August* 30
—for Loss or Damage to Stored Merchandise...*February* 35
—for Missing Articles.....*March* p. 25. *December* 24
—for Not Filing Prompt Charges of Guilt.....*March* 25
—for Not Getting Owner's Consent to Dispose of Goods. *March* 25
—for Payment of Compensation Insurance.....*August* 32
—for Protection of Stored Goods .....*May* 24
—for Repairing Known Defects .....*November* 21
—for Repairs to Faulty Sidewalk .....*December* 24
—for Theft .....*October* 24
—for Truck Blaze .....*December* 24
—for Value of Stolen Merchandise .....*November* 20
—in Case of Leaks .....*July* p. 20. *December* 24
—under a Statute of Frauds .....*March* 25
—when Contract Is Not Read Before Being Signed.... *October* 27
—when Employee Acts Outside Scope of Employment... *April* 23
—when Employee Disobeys Instructions..... *September* p. 41. *October* 27
—when General Manager Makes Contract .....*October* 27
—when No Heirs and No Will .....*January* 44
—when Owner Loan Motor Vehicle .....*May* 23
—when Records in Suit Are Incomplete .....*July* 21
—when Selling Goods Under Contract with Owner..*May* 23
—when Trucker Is Legally Liable but Not Responsible Financially .....*June* 28

Miscellaneous

Acceptance of "In Full Payment" Check.....*April* 22
Accidental Injury? What Is an .....*April* 23
Accident Caused by Racing .....*April* 23
Affidavit in Storage Contract Suggested.....*April* 24
Auctioning Privilege .....*November* 22
Bailment & Sale: Distinction .....*January* 42
Bailment, The Law of.....*June* 26
City Council's Authority .....*February* 37
City's Power to Authorize Use of Sidewalk.....*April* 22
"Common Carrier," Legal Definition of .....*July* 21
"Common" v. "Private" Carrier....*June* p. 27. *November* 22
Consignment Merchandise .....*February* 36
Contract to Pay Witness Held Void.....*October* 26
Contributory Negligence by Injured Person....*November* 21
"Conversion," Definition of .....*October* 26
"Cool" and "Cold" Storage .....*August* 32
Customer Liable for Transportation .....*August* 31
Damages Allowable for Death of Wage Earner....*October* 28
Damages for Injuries Held Inadequate .....*July* 22
Dangerous Object on Highway .....*January* 43
Driver's Failure to Give Signal .....*June* 27
Driver's Knowledge of Defect in Container.....*December* 24
Employee's Right to Recover When Injured.....*January* 43
"Fireproof," Representation of .....*May* 22
"Fireproof Storage" v. "Fireproof Warehouse" ..... *September* 42
Fire Truck's Right of Way .....*February* 35
Floods, City's Liability for .....*December* 23
Foreign Corporations: Seller Could Not Maintain Suit.. *August* 32

From the Legal Viewpoint (Continued)

SUBJECTS

Issue Page

"For Hire," Interpretation of ..... *July* 20
Forwarder May Have to Have Certificate ..... *July* 20
Gateman's Negligence at Railroad Crossing .... *September* 41
Hauling Contract's Effect on Sale for Charges .... *March* 26
Hundreds Spent in $2.50 Suit ..... *September* 40
Insurance Company's Liability ..... *July* 21
Interference with Fire Department ..... *November* 20
Interstate Licenses ..... *July* 22
Interstate Trucking Regulation ..... *February* 36
Justice of Peace Jurisdiction ..... *April* 23
Knowledge Equivalent to Written Knowledge ..... *August* 32
Knowledge of the Receipt Holder ..... *June* 28
Lading Contents Not Conclusive ..... *September* 40
Legislature's Intent Must Be Considered ..... *December* 23
Lessee Bound to Pay Rental ..... *November* 21
Loss of Wages as Damages ..... *May* 23
Measure of Damages ..... *May* p. 23. *October* 26
Misrepresentation of Contract ..... *February* 35
Municipality's Liability ..... *February* 36
"Necessity" & "Convenience" Not Synonymous ..... *July* 20
Negotiable Bonds Belong to Holder ..... *July* 20
NRA, Union Rights Under ..... *December* 22
Opening Bundles to Learn Contents ..... *June* 28
Overloading Truck Held Violation ..... *November* 21
Payment in Advance of Moving Job ..... *December* 24
Picket, The Right to ..... *October* 27
Preferred Bankrupt Procedure ..... *January* 43
"Private Carrier" a Moot Problem ..... *May* 22
Private Carrier Certificates ..... *March* p. 26. *May* 22
Private Carrier's Truck Weight ..... *March* 26

SUBJECTS

Issue Page

Railroad's Liability: for Fire. *February* p 36. For Theft from Cars ..... *June* 26
Receipt Holder's Liability, Extent of ..... *July* 22
Receiver, Status of ..... *July* 21
Selling Goods for Charges ..... *May* p. 22. *May* p. 24. *July* p. 22. *September* 41
Semi-Trailer Restriction ..... *February* 36
Showing "Good Cause" to Obtain P.U.C. Permit ..... *November* 21
Special Contract Does Not Relieve ..... *November* 20
State Certificates for Motor Trucking ..... *December* 22
State Regulation of Interstate Traffic ..... *June* 27
Ten-Year Contract for Warehousemen's Transportation Service Held Valid ..... *August* 31
3.2 Beer Held Non-Intoxicating ..... *August* 30
Trade Fixtures, Legal Side of ..... *August* 31
"Transfer & Storage," Definition of ..... *November* 21
Transfer Company Not a Common Carrier ..... *August* 30
"Total Disability," Definition of ..... *May* 23
Truck Driver's Disobedience ..... *April* 23
Truck Driver's Duty Toward Pedestrians ..... *January* p. 43. *April* 23
Truck Driver's Negligence ..... *October* 28
Truck Route Certificates ..... *April* 22
Utah Liquor Storage Statute Held Valid ..... *November* 20
Van Parked Diagonally Across a Highway ..... *September* 41
Warehouse Receipt, Legal Status of ..... *June* 26
What Constitutes Legal Weight? ..... *February* 37
What Information for the Sheriff? ..... *May* 24
When Goods' Owner Is Deceased ..... *January* 44
When Juror Makes an Improper Statement ..... *July* 21

Motor Freight

(See also Washington Correspondence)

Atlanta Mileage-Tax Ordinance Upset ..... *April* 30
A.W.A. Resolution on Motor Truck Regulation .. *February* 14
Beer: Federal Truck Co. Announces Special Body for Case-Beer ..... *August* 51
British Rail-Truck Coordination ..... *November* 34
Brockway Electric Trucks ..... *June* 26
C. & A. Using Flat Cars to Haul Motor Trucks .. *January* 63
California Legislature Considering 125 Bills ..... *March* 40
California Supreme Court Rulings Affect Trucking ..... *November* 32
Canadian Railroads Extend Pick-Up and Delivery ..... *September* 46
Central Motor Freight Association Organized ..... *July* 39
Colorado: Consolidated Fast Freight Inaugurated by Work and Associated ..... *May* 34
Colorado Reciprocity Law Enacted ..... *May* 32
Colorado Tax Law Upheld by Denver Court ..... *October* 38
Colorado Trucking Interests Confer with Governor-Elect. *January* 52
Connecticut Bills Enacted ..... *July* 34
Connecticut: NRA Mediation Leads to Wage and Hour Schedules for Drivers ..... *November* 34
Connecticut Regulatory Bills ..... *March* 50
Connecticut Warehousemen to Oppose Unfavorable Legislation ..... *January* 52
Correcting Overheading Means Economy. By F. Eugene Spooner ..... *January* 48
Demountable Van Bodies Save on Long Hauls. By F. Eugene Spooner ..... *October* 34
Diesel Engine Creates Fuel Economy. By F. Eugene Spooner ..... *June* 34
Dodge Bros. Issues Book on Trucking Operations ..... *September* 45
Dodge Bros. Line of 1½-Ton Trucks ..... *June* 36
Eastern Van Lines, Inc., Organized ..... *August* 40
Eastman Inquiries into Wages and Hours of Trucking Industry ..... *November* 39
Eastman Sends Questionnaire to 16,000 Truck Operators. *October* 39
Eastman Sends Transportation Questionnaires to State Commissioners and Steamship Interests ..... *October* 38
Faulty Ignition Wastes Gasoline. By F. Eugene Spooner. *May* 30
Federal 2-Ton and 4½-Ton ..... *November* 32
Federal 15A, 20a & 25A Models ..... *August* 40
Federal's 1933 Line ..... *February* 40
Federal Regulation Urged in I.C.C.'s Annual Report ..... *January* 51
Federal Tax, Deductible Items When Compiling ..... *March* 40
Federated Truck Association Protests Against Rail Rate-Cuts ..... *October* 38
Fitz Gibbon & Crisp Beer Truck ..... *July* 34
Georgia Appeals Court Ruling in Aero Mayflower Action. *March* 50
GMC T-18 & T-23 Trucks & "221" Engine ..... *February* 40
GMC T-33 & T-43 Trucks ..... *April* 30
Indiana Law Exempts Household Goods Movers ..... *April* p. 29. *September* 46
Indiana: Regulatory Laws Enacted ..... *May* 32
Indiana to Make Rail and Motor Truck Rates Identical Dec. 30 ..... *December* 45
Georgia Court Grants Aero Mayflower an Injunction ..... *February* 41
Georgia: State Supreme Court Upsets Mayflower Injunction ..... *December* 45
Georgia Warehousemen Enjoy License Bargain ..... *May* 32
Godley Urges Rail and Motor Coordination ..... *January* 54
Highway Freight Attacks Express Company's Competitive Methods ..... *November* 33
Highway Semi-Trailer Built for Hammes T. & S. Co. ..... *November* 33
Illinois Decision Hailed as Railroad Victory ..... *February* 44
International Harvester Model B-4 ..... *April* 46
International Harvester Model D-1 ..... *March* 37
Italian Van Appears (Minus Bullocks) in New York. *September* 45
Kansas Law Affects Out-of-State for-Hire Haulers. *October* 38
Kentucky Court Upholds 1932 State Law ..... *January* 53
Kentucky Mileage Tax Upheld by Federal Court. *February* 23
Kraeuter Heater for Driver-Cab ..... *November* 32
Legislative Developments in Various States. *May*, p. 31. *August* 39
Marmon-Herrington 4- & 6-Wheel Trucks ..... *September* 46
Maryland Truck Owners Win Legislative Fight ..... *July* 34
Louisiana Operators Ask Moratorium on Licenses. *March* 40
Michigan: New Tax Law Effective ..... *October* 38
Missouri Commission to Stabilize Rates ..... *November* 32
Model State Measure Designed to Terminate Truck License Warfare ..... *March* 40
Montana's Truck Line Licensing Statute Upheld. *January* 54
Motor Freight Survey Made by Department of Commerce. By F. Eugene Spooner ..... *September* 44

Motor Freight (Continued)

SUBJECTS

Issue Page

Nebraska: Regulatory Bill Defeated in State Senate. *May* 31
New Hampshire Enacts Control Statutes. *June*, p. 36. *July* 33
New York State M.T.A. Organized ..... *January* 54
N.F.W.A. Resolution on Motor Truck Regulation. *February* 26
North Carolina Truckers Win in Legislative Fight.. *May* 34
No Tax on Reclaimed Motor Oil, If ..... *July* 34
Office Removals, Building Profits Through. By F. Eugene Spooner ..... *July* 32
Ohio Acts to Restrict Tractor-Trailer Units ..... *June* 36
Ohio-Michigan Border "War" in Progress ..... *December* 34
Ohio: U.S. Supreme Court Upholds Ohio Commission in Wolverine Case ..... *May* 32
Oregon 1933 Truck Law Sustained by State Supreme Court ..... *November* 32
Oregon Truck Owners Organize; to Demand Repeal of State Law ..... *December* 34
Pennsylvania: A.V.L., Aero-Mayflower & Greyhound Seek Certificates ..... *August* 48
Pennsylvania "Border Warfare" May Resume.... *March* 38
Pennsylvania: Pinchot Outlines Regulation Program. *January*, p. 69. His Stand Assailed by National Highway Users. ..... *January* 51
Pennsylvania: Red Ball Barred from Operating without Certificate ..... *December* 33
Pennsylvania Restores Interstate Reciprocity ..... *July* 34
Power Prover Detects Fuel Waste. By F. Eugene Spooner. *February* 38
Public Committee Report on Transportation. By F. Eugene Spooner ..... *March* 36
Reo Lowers Truck Prices ..... *July* 33
Reo Slide Rule to Figure Truck Specifications.. *November* 31
Santini Bros. Adds International 2-Ton ..... *February* 42
Shop Labor Is Costly: Make It More Productive. By F. Eugene Spooner ..... *December* 32
Southern Truckmen's Protective Association Organized. *January* 54
State Legislatures in Session ..... *February* 42
State Motor Vehicle Size and Weight Restrictions. *October* 36
Texas: Balcom Urges Increased Truck Load Limit.. *April* 29
Texas Commission Reviews Freights, Taxes, Rates, Income. *October* 35
Texas Contract Carrier Law Sustained by U.S. Supreme Court ..... *January* 50
Texas Court Rulings ..... *August* 39
Texas: Federal Ruling Held to Be Adverse to Warehousing ..... *February* 41
Texas Railroad Official Assails State Statutes Regulating Trucks ..... *May* 32
Texas: Rails Apparently Getting Increased Business from Houston Warehouses ..... *November* 34
Truck Adjustment Essential with Approach of Winter. By F. Eugene Spooner ..... *November* 30
Trucks Haul Only 3.2 Per Cent of Tonnage in United States ..... *January* 53
Use of Inferior Gasolines Causes Costly Overhauls. By F. Eugene Spooner ..... *April* 28
Vermont Taxes Trucks from Foreign States ..... *June* 36
Wald T. & S. Co. Gets Injunction ..... *March* 48
Warmer Weather Will Make Truck Check-Up Essential. *April* 29
Weicker, Denver, Uses Lighted Map to Designate Truck Routes ..... *March* 52
When Is the Proper Time to Change Engine Oil? By F. Eugene Spooner ..... *August* 38
White Line, Des Moines, Organizes Motor Freight Line. *October* 23
Wisconsin Ton-Mile Tax Measure Signed. *September*, p. 46. Becomes Effective ..... *November* 32

Equipment

Other Than Motor Trucks

"Calcynator" for Fumigation ..... *July* 25
"Chemical Eye" in Refrigeration ..... *May* 42
Chicago & Alton Containers ..... *March* 28
Chicago North Shore & Milwaukee Containers.... *March* 28
Cities Service Power Prover ..... *February* 38
Commercial Warehouses, Chicago, "Barrel-Lift" for Beer. *August* 21
Crescent Truck Co. Industrial Truck ..... *June* 44
Elwell-Parker Telescoping High Lift Truck..... *October* 52
Fairbanks Rubber-Tired Wheel for Hand Trucks.... *July* 31
Fruehauf Trailer Developments ..... *September* 46
Kneuer Spaceless Tailboard ..... *August* 39
Kron Portable Scale ..... *September* 58
Krupp Beer Container ..... *September* 31
"Masterseal" All-Weather Waterproofing ..... *May* 41
Miller North Broad Co. Containers ..... *March* 29
National Carbon Co. ..... *January* 48-49
"Proxata" Fumigating Gas ..... *October* 48
Rail Vans, Inc. ..... *January* 34
Rathborne Container for Household Goods Shipments. By Carleton Cleveland ..... *May* 27
Tanner Mothproofing Compound ..... *August* 49

Pictorial

Buildings

Bryan-Southwest T. & S. Co., Wichita ..... *December* 31
Cincinnati Terminal Warehouses: Flood Conditions.. *May* 16
Crooks Terminal, Chicago ..... *July* 11
Equipment Storage Corp., Chicago ..... *May* 43
Fulton Market C.S.Co., Chicago ..... *October* 29
Hollywood (Cal.) Storage Co. ..... *March* 53
Lincoln Storage Warehouses, East Orange, N.J... *January* 45
Moore Storage Warehouse, Bridgeport ..... *August* 33
Orange Storage Warehouse, East Orange, N.J.. *September* 29
Radio Corporation of America ..... *July* 33
Security Storage Warehouses, Harrison, N.J... *September* 29
White Line T. & S. Co., Des Moines ..... *May* 19

Equipment, Trucks, Etc.

Anheuser-Busch Tap Room in Commercial Warehouses, Inc., Chicago ..... *August* 22
Atlas Storage Co., Milwaukee, Woodpulp Storage... *June* 31
B & J Trailer ..... *January* 35
Bekins V. & S. Co., "Port-O-Van" ..... *April* 35
Bowling Green S. & V. Co. Van Bodies ..... *October* 34
"Calcynator" Fumigating Machine ..... *July* 25
Chicago & Alton Containers ..... *March* 28
Chicago North Shore & Milwaukee Containers.... *March* 28
Cities Service Power Prover in Mulligan Midtown Warehouse Garage ..... *February* 39
Commercial Warehouses, Inc., "Barrel-Lift" for Beer. *August* 21
Compton T. & S. Co. Truck Fleet ..... *February* 41
Crescent Industrial Truck ..... *June* 44
Currier-Lee Warehouse Co. Diamond T 2½-Ton Truck. *May* 31
Davidson T. & So. Co. Library Removals ..... *October* 39
Diesel Engine ..... *June* 35
Dodge Bros. 1½-Ton Chassis ..... *June* 36
Elwell-Parker Lift Truck ..... *October* 52
Fairbanks Rubber-Tires Hand Truck Wheel ..... *July* 31
Federal Motor Truck Beer Body ..... *August* 51
Federal Motor Truck: New Models ..... *February* 40
Fitz Gibbon & Crisp Beer Truck ..... *July* 34
Hale & Co. Truck Transportation Chart ..... *January* 53
Hammes T. & S. Co.'s Highway Semi-Trailer.. *November* 33
Highway Trailer Co. Semi-Trailer ..... *November* 33

Equipment, Trucks, Etc. (Continued)

SUBJECTS — Issue Page

International Harvester Model D-1 Truck.....*March* 37
International Harvester Long Wheelbase 3-Ton & 4-Ton. *April* 30
Italian type of House-to-House Van.....*September* 45
Ivory (Detroit) Department Storage Auto Display Installation ..... *June* 44
Kneuer Spaceless Tailboard.....*August* 39
Kron Portable Scale.....*September* 58
Krupp Beer Container .....*September* 31
Lyon V. & S.A. Refrigerator-Handling.....*July* 31
Mack BM Model Truck.....*October* 34
Miller North Broad Co. Containers.....*March* 29
Morgan Trust Co. Lift Van.....*August* 53
National Carbon Co. ..:.....*January* 48-49
Rail Vans, Inc. .....*January* 35
Rathborne, Hair & Ridgway Containers.....*May* 27
Reo Slide-Rule for Truck Specifications.....*November* 31
Rockford Storage Warehouse, Inc., Beer Storage..*August* 50
Santini Bros.' International Truck.....*February* 42
Shanahan T. & S. Co. Plane Shipment.....*July* 42
Shipside Warehouse, Houston, Materials Handling Equipment ..... *December* 20
Star Warehouse Dispatching System.....*October* 32
Window Space "Front" .....*July* 18

Groups

A.W.A. 42nd Annual Banquet.....*February* 21
A.W.A. Merchandise Code Hearing at Washington..... *November* 9
Bekins Van & Storage Co. Officers.....*January* 63
Carolina T. & S. Co. Basketball Team.....*March* 35
Connecticut W.A.: New Officers.....*November* 37
Great Lakes Regional Warehouse Meeting, Wawasee, Ind. *Aug.* pp. 46 & 47.....*September* 53
Mayflower W.A. Annual Banquet.....*March* 22
Missouri W.A. St. Joseph Convention.....*June* 41
New York F.W.A. 35th Annual Banquet.....*February* 47
N.F.W.A.: 1933 Board of Directors.....*February* 28
N.F.W.A.: Kennelly, Wood, Eulass.....*February* 27
Trucking Code Public Hearing at Washington..*December* 10
Westchester County (N.Y.), Movers' Association of, Banquet ..... *December* 38
Yellow Vans Associated Annual Meeting.....*March* 52

Personal

Appel, Vallee O. *February* p. 12. *October* 29
Barton, A. C.....*November* 46
Bateman, Floyd L.....*August* 11
Beauchamp, Jr., S. J.....*May* 37
Beebe, H. G. .....*January* 57
Bekins, Martin .....*October* 45
Berry, F. W. .....*March* 45
Blauvelt, R. T. *January* p. 45... *March* 20
Bohl, Fred W. .....*September* 49
Bray, Daniel P.....*March* 24
Bryon, U. O. .....*December* 31
Bush, Irving T. .....*April* 42
Butler, George E.....*October* 41
Chadwell, Ernest T. ....*September* 51
Coakley, William F.....*September* 59
Cole, Frank M. *March* p. 43. *September* p. 48.....*December* 37
Collier, John D. .....*September* 57
Dintelmann, George C. .....*July* 39
Douglas, Wil H.....*January* 60
Duffy, James F.....*November* 35
Dunn, James D.....*March* 15
Eldredge, Willard, *February* p. 52. *July* 41
Erickson, Elmer .....*August* 11
Feuling, John P. .....*February* 18
FitzGerald, Gerald .....*December* 35
Gilbert, Barrett C.....*March* 16
Glenn, Owen J.....*March* 27
Godley, Philip .....*November* 23
Greeley, Alton H. .....*February* 19
Hahn, Fred J. .....*March* 23
Hansen, Guido J.....*September* 51
Haring, H. A. .....*January* 27
Hickey, John J. .....*April* 6
Hinds, W. L. .....*February* 45
Holt, Herbert B.....*March* 13
Horne, Frank A.....*August* 11
Hurwitz, Benjamin S....*September* 43
Kennelly, Martin H.....*March* 12
King, R. M.....*February* 18
Knowles, Charles .....*October* 43
Leet, Willis D. .....*September* 57
Little, Wilson V.....*February* 16
MacVeigh, R. F.....*September* 61
Maloney, Paul H., Jr. *February* p. 54 ..... *September* 51
Maynard, Walter A.....*June* 25
McAuliff, James L.....*August* 43
Meisenbach, K. K.....*March* 24
Mills, P. J. *May* p. 19.....*August* 37
Mooney, Edward G.....*March* 17
Moore, Clarence A.....*August* 37
Moore, George P.....*August* 33
Morgan, W. G. .....*March* 43
Morris, Edward K.....*May* 21
Murdoch, David V.....*March* 44
Murrin, James G.....*May* 37
Neeser, John G.....*March* 13
O'Connor, John .....*September* 29
Pearson, Andrew C.....*May* 28
Petry, Frederick, Jr.....*February* 46
Poole, Gardner .....*June* 39
Redhead, Mead .....*May* 28
Redman, B. F.....*November* 36
Reid, Walter C. *January* p. 60. *February* p. 45. As a boy.....*March* 47
Roosevelt, Franklin D.....*March* 33
Rushton, William J.....*February* 23
Schramm, Louis, Jr.....*February* 46
Smith, Sidney A. *February* p. 17. *November* 41
Spear, Samuel G.....*February* 18
Sprigg, Rodney S.....June 46
Stephens, John A.....*January* 30
Sullivan, Ernest V. D.....*February* 20
Sutton, R. R. .....*March* 24
Tilly, David L.....*February* 16
Tully, Frank J.....*September* 57
Van Name, David H.....*February* 16
Walker, Alfred J.....*March* 41
Westheimer, S. J. .....*September* 43
Wheaton, Ernest S.....*March* 21
Wilkinson, John L.....*March* 13
Wilson, Harry E. S.....*March* 43
Wittichen, Carl F.....*March* 23
Wood, Ralph J.....*March* 14
Young, R. B.....*December* 39

May we suggest that the foregoing 1933 Index is conclusive proof that *Distribution and Warehousing* editorially covers the industry comprehensively and intelligently.

Distribution and Warehousing is not a "trade paper." It is not a "publicity sheet." It is a constructive business journal—alive, modern, on its toes.

Entering now on its thirty-third year of publication and service, *Distribution and Warehousing* commands the reader-confidence and respect essential to any magazine's success.

TRADE ASSOCIATIONS

With Which Storage Companies Are Identified in the Warehouse, Transfer, Moving and Trucking Industries

(This record is of date of Jan. 1, 1934)

A

Amarillo (Tex.) Warehouse & Transfermen's Association
Pres. W. B. Allen, 100-104 Pierce St.
Sec. Jesse L. Pate, 600 Grant St.

American Institute of Refrigeration
Pres. Gardner Poole, 3 Commercial St., Boston
Gen. Sec. J. F. Nickerson, 435 No. Waller Ave., Chicago
(Annual meeting: May, Washington, D. C.)

American Institute of Warehousing, Brooklyn, N. Y.
Pres. Clifford N. Jenkins, 372-380 Nostrand Ave.
Sec. Rudolph C. Knipe, Jr., 195 So. Portland Ave.
Exec. Sec. William G. Lush, 44 Court St.
(Annual meeting: January)

American Trucking Associations, Inc.
Address: Transportation Building, Washington, D. C.
Pres. Ted V. Rodgers, 620 W. Linden St., Scranton, Pa.
Sec. Walter W. Belson, 704 First Central Building, Madison, Wis.

American Warehousemen's Association
Gen. Pres. Vallee O. Appel, 1000 Fulton St., Chicago
Gen. Sec. Wilson V. Little, 222 W. Adams St., Chicago
Pres. Merchandise Division, Sidney A. Smith, 219 E. North Water St., Chicago
Exec. Sec. Merchandise Division, Wilson V. Little, 222 W. Adams St., Chicago
Assist. Exec. Sec. Merchandise Division, George A. Rhame, 222 W. Adams St., Chicago
Pres. Cold Storage Division, William J. Rushton, 2124 Avenue D South, Birmingham
Exec. Sec. Cold Storage Division, William M. O'Keefe, 222 W. Adams St., Chicago
(Annual meeting: Feb. 7-10, St. Louis)

Arizona Warehouse & Transfermen's Association
Pres. W. G. Coffin, 46 So. Center St., Phoenix
Sec. H. W. Harpham, 110 E. 6th St., Tucson
(Annual meeting: August, Phoenix)

Association of Railroad Warehouses
Vice-Pres. F. W. Berry, 2nd & Smith Sts., Cincinnati
Sec. Harold Clarke, Room 215, 15 No. 32nd St., Philadelphia

Association of Refrigerated Warehouses
This is the Cold Storage Division of the American Warehousemen's Association, which see

Atlanta Furniture Warehousemen's Association
Pres. W. L. Inglis, 134 Houston Street Northeast
Sec. George Sebold, 521 Peachtree Street Northeast
(Annual meeting at call of directors)

Atlanta, Merchandise Warehousemen's Association of
Pres. Milner T. LaHatte, 552 Murphy Avenue Southwest
Sec. O. V. Hukill, 29 Haynes Street Northwest

B

Birmingham Transfer & Warehouse Association
Pres. George C. Harris, 1st Ave. & 13th St.
Sec. J. J. Cowan, 8 So. 13th St.
(Annual meeting: May)

British Columbia, General Cartage & Storage Association of
Pres. J. R. Walker, 570 Dunsmuir St., Vancouver
Sec. E. B. McMaster, 510 Shelly Building, Vancouver
(Annual meeting: May)

Buffalo Furniture Warehousemen's Association
Pres. Kneeland B. Wilkes, 305 Niagara St.
Sec. John Glenn, 204 Terrace
(Annual meeting: September)

C

California Van & Storage Association
Pres. Harry H. Cremeens, 316 Commercial St., Los Angeles
Sec. W. Parker Lyon, Jr., 669 South Fair Oaks Ave., Pasadena
(Annual meeting: February)

California Warehousemen's Association
Pres. B. F. Johnston, 737 Terminal St., Los Angeles
Sec.-Mgr. Leon A. Bailey, 216 Pine St., San Francisco
(Annual meeting: May)

Camden, N. J.: **Greater Camden Van Owner's Association**
Pres. John V. Mulvihill, 1206 White Horse Pike, Oaklyn
Sec. Thomas C. Ziegler, 1021 Pine St., Camden
(Annual meeting: January)

Canadian Storage & Transfermen's Association
Pres. Elmer Johnston, 1150 Main St., Vancouver, B. C.
(President is acting secretary)
(Annual meeting: June)

Cheyenne Transfer & Warehouse Association
Pres. George A. Dubois
Sec. George F. Storey, 1721 Carey Ave.

Chicago, Movers' Association of
Pres. James Kane, Jr., 2034 Lincoln Ave.
Sec. Daniel Healy, 43 E. Ohio St.
(Annual meeting: October)

Cincinnati Motor Truck Owners' Association
Pres. J. Rex Taylor, 300 Pike St.
Sec. Harry B. Rubey, American Building, Central Parkway at Walnut

Cincinnati, Van Owners' & Warehousemen's Association of
Pres. Anthony D. Bullock, 706-718 Oak St.
Sec. Harry B. Rubey, American Building, Central Parkway at Walnut

Cleveland Furniture Warehousemen's Association
Pres. Louis A. Roller, 14401 Detroit Ave.
Sec. W. H. Turner, 5700 Euclid Ave.
(Annual meeting: October)

Colorado: **Northern Colorado Warehouse & Transfermen's Association**
Pres. Charles McMillan, 130 Laporte Ave., Fort Collins
Sec. M. S. Weber, 508 8th Ave., Greeley

Colorado: **Pueblo County Transfer & Warehouse Men's Association**
Pres. J. W. Pearson, 220 No. Grand Ave., Pueblo
Sec. Otto Baird, 240 W. 1st St., Pueblo

Colorado: **San Luis Valley Transfer & Warehousemen's Association**
Pres. E. B. Faus, Monte Vista
Sec. Emerson E. Jones, 523 State Ave., Alamosa

Colorado Springs Transfer & Warehousemen's Association
Pres. St. George Tucker, 8 E. Kiowa St.
Sec. Lawrence M. Cowen, 7½ So. Cascade Ave.
(Annual meeting: August)

Colorado Transfer & Warehousemen's Association
Pres. James F. Duffy, 1521 20th St., Denver
Sec. Emerson E. Jones, 523 State Ave., Alamosa
Exec. Sec. J. F. Rowan, 302 Flatiron Building, 17th & Broadway, Denver
(Annual meeting: October)

Colorado: **Western Slope Transfer & Warehousemen's Association**
Pres. J. W. Milne, 433 South Ave., Grand Junction
Sec. E. W. Terrill, 5th St. & Colorado Ave., Grand Junction

Connecticut, Inc., Motor Truck Association of
Pres. Stephen L. Smith, Camp & State Sts., Meriden
Exec. Sec. M. W. Illingworth, Room 423 Capitol Bank Building, 410 Asylum St., Hartford
(Annual meeting: January, Hartford)

Connecticut Warehousemen's Association
Pres. J. W. Connelly, 252 Asylum St., Hartford
Sec. Edgar C. Palmer, 165 Brewery St., New Haven
(Annual meeting: Hartford)

Corpus Christi (Tex.) Warehouse & Transfermen's Association
Pres. Miss May Crocker, 1017-1019 Tiger St.
Sec. Mrs. Perry C. Tucker, P. O. Box 123
(Annual meeting: Jan. 12)

D

Dallas Moving & Storage Association
Pres. W. H. Fry, 2625 Elm St.
Sec. Jack Pinkston, 1015 Kirby Building

Dallas Warehousemen's Association
Pres. John Parks, Jr., 2639-2641 Elm St.
Sec. Jack Pinkston, 1015 Kirby Building

Dayton (Ohio) Movers' Association
Pres. A. B. Compton, 313-315 E. 1st St.
Sec. A. B. Compton, Jr., 313-315 E. 1st St.
(Annual meeting: January)

Denver, The Movers and Warehousemen's Association of
Pres. John M. Oakey, 37th & Marion Sts.
Sec. Raymond W. Johnson, 221 Broadway
Exec.-Sec. J. F. Rowan, 302 Flatiron Building, 17th & Broadway
(Annual meeting: July)

Detroit Furniture Warehousemen's Association
Sec. Miss V. McMickel, 2510 3d Ave.
(Annual meeting: December)

F

Fort Wayne Truckmen's & Warehousemen's Association
Pres. Ernest T. O'Brien, 1102 Wells St.
Sec. George J. Baker, 414 E. Columbia St.

Fort Worth Warehouse and Storage Men's Association
Pres. C. J. Stinson, 255 W. 15th St.
Sec. E. S. Pipes, 310 Continental Bank Building
(Annual meeting: July)

G

Georgia, Confederated Household Goods Movers of
Pres. W. L. Inglis, 134 Houston Street Northeast
Sec. George Sebold, 521 Peachtree Street Northeast

Grand Rapids Cartage Men's Association
Pres. C. A. Collier, 110 Ionia Avenue Southwest
Sec. J. L. Burge, 134 Grandville Ave.

Grand Rapids Furniture Movers' Association
Pres. B. C. Hubbard, 733 Wealthy St.
Sec. C. Grevengoed, 1438 Griggs Street Southeast
(Annual meeting at call of president)

Great Britain: **British Association of International Furniture Removers**
Pres. S. J. Harris, 164-182, Oxford St., London, W.
Sec. Edwin A. Harris, Albany Buildings, 39, Victoria St., Westminster, London, S. W. 1
(Annual meeting: May, Brighton)

Great Britain: **The Furniture Warehousemen & Removers' Association, Ltd.**
Pres. Arthur G. Coombe, The Pantechnicon, Motcomb St., Belgravia, London, S. W. 1
Sec. Edwin A. Harris, Albany Buildings, 39, Victoria St., Westminster, London, S. W. 1
(Annual meeting: May, Brighton)

H

Houston Transfer & Warehousemen's Association
Pres. W. Gardner Winters, 1302 Nance St.
Sec. Sterling Ferguson, 1913 Washington Ave.
(Annual meeting: October)

I

Illinois Association of Merchandise Warehousemen
Pres. Sidney A. Smith, 219 E. North Water St., Chicago
Sec. Wilson V. Little, 222 W. Adams St., Chicago
(Annual meeting: December, Chicago)

Illinois, Central Warehousemen's Association of
Pres. Fred W. Bohl, 139-143 So. Seminary St., Galesburg
Sec. Russell E. Hillier, 413 No. 4th St., Springfield
(Annual meeting: June)

Illinois Furniture Warehousemen's Association
Pres. James L. McAuliff, 4848 No. Clark St., Chicago
Sec. M. D. Snedicor, 6137-6139 Cottage Grove Ave., Chicago
(Annual meeting: June, Chicago)

Illinois: **The Motor Truck Transportation Association**
Address: Room 5, Advocate Building, 25 So. High St., Belleville
Sec. Arch Winning
General Manager, Emil Burgard

Indiana Furniture Warehousemen's Association
Pres. J. P. Woodworth, 409-411 South St. Joseph St., South Bend
Sec. Irwin Walker, 1430 No. Illinois St., Indianapolis
(Annual meeting: November)

Indiana, Inc., Motor Truck Association of
Sec. C. W. Abraham, 750 Massachusetts Ave., Indianapolis
(Annual meeting: November)

Indianapolis, Inc., Warehousemen's Association of
Pres. E. L. Burwell, 230-248 So. Pennsylvania St.
Sec. E. E. Harris, 221 W. Georgia St.

Indianapolis Van Owners' Association
Pres. R. O. Jackson, 2455 Central Ave.
Sec. Irwin Walker, 1430 No. Illinois St.
(Annual meeting: January)

Iowa Warehousemen's Association
Pres. George H. Harmer, 407 So. 2nd St., Cedar Rapids
Sec. Robert B. Cass, 821 Mulberry St., Waterloo
(Annual meeting: February)

J

Jacksonville Transfer and Storage Association
Pres. A. H. Laney, 657 E. Bay St.

Jacksonville Warehousemen's Association
Pres. Henry Wiesenfeld, P. O. Box 1133
Sec. S. W. Marshall, Jr., P. O. Box 212
(Annual meeting: January)

Japanese Warehousemen's Association
Address: 619 Mitsubishi Warehouse Building, 1 Itchome, Edobashi, Nihonbashi-ku, Tokio
Pres. Shinzo Mitsuhashi
Sec. Shigeyoshi Ijichi
(Annual meeting: April or May, Osaka)

K

Kansas City: Greater Kansas City Moving & Transfer Association, Inc.
Pres. E. A. Long, 2104 Campbell St., Kansas City, Mo.
Sec. H. J. Packer, 911 E. 15th St., Kansas City, Mo.
(Annual meeting: January)

Kansas City (Mo.) Warehousemen's Association
Pres. Frank M. Cole, 801 Armour Road
Sec. A. E. Brooks, 801 Armour Road
(Annual meeting: February)

Kansas City, Team & Motor Truck Owners' Association of Greater
Pres. Roy S. Stubbs, 1404-1410 St. Louis Ave., Kansas City, Mo.
Sec. C. E. Wayne, 3324 Summit St., Kansas City, Mo.
(Annual meeting: December)

Kansas, Contract Motor Carriers Association of
Pres. U. O. Bryan, 120-124 No. Wichita St., Wichita
Sec. L. D. Ferguson, 15 W. 1st St., Hutchinson
(Annual meeting: probably July)

Kansas, Motor Transportation Association of
Address: 611-614 Central Building, Topeka
Pres. E. F. Ware
Sec. Conrad McGougan

Kentucky, Inc., Motor Truck Club of
Pres. C. S. Howard, 900 Front St., Ashland
Sec. Henry C. Kelting, 110 No. Floyd St., Louisville
(Annual meeting: October)

L

Los Angeles Warehousemen's Association
Pres. E. S. Stanley, 1855 Industrial St., Los Angeles
Sec. Charles G. Munson, 1855 Industrial St., Los Angeles
Exec.-Sec. Leon A. Bailey, 216 Pine St., San Francisco
(Annual meeting: February)

Louisiana Furniture Moving & Storage Association
Pres. George E. Butler, 1901 Saint Charles Ave., New Orleans
Sec. D. A. Legier, 1901 Saint Charles Ave., New Orleans
(Annual meeting: July)

Louisiana Motor Transportation Association
Pres. H. S. McCall, 100 Caddo St., Shreveport

Lubbock (Tex.) Warehouse & Transfermen's Association
Pres. Frank Kennedy, P. O. Box 1864
Sec. M. H. Ford, P. O. Box 818
(Annual meeting subject to call)

M

Maryland Furniture Warehousemen's Association
Pres. C. J. Hamilton, 15 W. North Ave., Baltimore
Sec. H. B. Warfield, Park Ave. & Dolphin St., Baltimore
(Annual meeting: February, Baltimore)

Maryland Warehousemen's Association
Pres. Samuel H. Hamilton, Camden & Eutaw Sts., Baltimore
Sec. R. Douglas Dauterich, 416 So. Eutaw St., Baltimore
(Annual meeting: April, Baltimore)

Maryland: **Western Maryland Truckmen & Warehousemen's Association**
Pres. Edward Appel, 514 Fairview Ave., Cumberland
Sec. J. H. G. Miller, LaVale, Cumberland

Massachusetts Furniture & Piano Movers' Association
Pres. George E. Martin, 380 Green St., Boston
Sec. A. F. Ruby, 222 Summer St., Boston
(Annual meeting: Jan. 10, Boston)

Massachusetts Warehousemen's Association
Pres. J. R. Nichols, 453 Commercial St., Boston
Sec. Charles E. Nichols, 40 Court St., Boston
(Annual meeting: Jan. 16, Boston)

Mayflower Warehousemen's Association
Pres. Reginald T. Blauvelt, 75-85 Main St., East Orange, N. J.
Sec. Ernest S. Wheaton, 915 Daly St., Indianapolis
(Annual meeting: Feb. 8-11, Indianapolis)

Memphis Warehousemen's Association
Pres. Leon S. Rose, 6 E. Calhoun St.
Sec. Skelton Driver, 455 Wagner St.
(Annual meeting: January)

Miami: **The Greater Miami Transfer Association, Inc.**
Pres. Walter Ludlam, 18 Southwest 1st Ave.
Sec. H. J. Elmore, 1000 Northeast 1st Ave.
(Annual meeting: Aug. 6)

Michigan Furniture Warehousemen's Association
Pres. H G. Beebe, 516-522 No. Jackson St., Jackson
Sec. H. H. Hardy, 430 No. Larch St., Lansing
(Annual meeting: December)

Michigan Motor Transport Association
Pres. Adolph Bazant, 1650 Waterman Ave., Detroit
Sec. & Mgr. James C. McCabe, 416 Bagley Ave., Detroit
(Annual meeting: January)

Michigan Warehousemen's Association
Pres. H. S. Hall, Ferry Avenue East & Grand Trunk Railway, Detroit
Sec. O. E. Speck, 1943-1945 Porter St., Detroit
(Annual meeting subject to call)

Midwest Warehouse and Transfermen's Association
Pres. Frank M. Cole, 801 Armour Road, Kansas City, Mo.
Exec. Mgr. A. E. Brooks, 801 Armour Road, Kansas City, Mo.
(Annual meeting: October)

Milwaukee Furniture Warehousemen's Association
Pres. Martin Grueschow, 2461 W. Center St.

Minnesota Truck Owners' Association
Pres. J. E. McReavy, 115 No. 5th St., Minneapolis
Sec. W. Whiteford, 715 Lumber Exchange Building, Minneapolis
(Annual meeting: November)

Minnesota Warehousemen's Association
Pres. John P. Feuling, 739 Pillsbury Ave., St. Paul
Sec. J. R. Fitzgerald, 2324 University Ave., St. Paul
(Annual meeting: April)

Missouri Chapter of Association of Refrigerated Warehouses
Pres. Harry C. Herschman, South Saint Joseph
Sec. H. L. Trask, 500 E. 3d St., Kansas City
(Quarterly meetings: March, June, September, December)

Missouri Truck & Terminal Association
Pres. Frank B. Caughlan, 915 Mart Building, Boulevard at Spruce St., Saint Louis
Sec. C. F. Weilbacher, 915 Mart Building, Boulevard at Spruce St., Saint Louis
(Annual meeting: October)

Missouri Warehousemen's Association
Pres. George C. Dintelmann, 5201 Delmar Boulevard, St. Louis
Sec. A. E. Brooks, 801 Armour Road, Kansas City
(Annual meeting: April)

Montana, Transfer & Storagemen's Association of
Pres. Carl H. Suhr, 111-115 2nd Avenue South, Great Falls
Sec. Jay A. Smith, 630 Utah Ave., Butte

Montreal Branch of Canadian Storage & Transfermen's Association
Pres. Alexander Fleming, 50 Grey Nun St.
Sec. A. R. MacDiarmid, 50 Grey Nun St.

N

Nashville Transfer & Storage Association
Pres. Ernest T. Chadwell, 1623-1625 Broadway
Sec. Charles B. Primm, 521 8th Avenue South

National Furniture Warehousemen's Association
Pres. Martin H. Kennelly, 2815 Broadway, Chicago
Sec. Ralph J. Wood, 1018 So. Wabash Ave., Chicago
(Annual meeting: February or March, Chicago)

National Team & Motor Truck Owners' Association, Inc.
Pres. E. Foster Moreton, 1531 Brooklyn Ave., Detroit
Sec. B. F. Wheeler, Jr., 1531 Brooklyn Ave., Detroit
(Annual meeting: July. Directors' meeting: January)

Nebraska Motor Transport Association
Pres. Kile R. Martin, Pilger
Sec. Charles E. Hall, National Building, 406 So. 12th St., Omaha

Nebraska Warehouse & Transfermen's Association
Pres. Charles Knowles, 9th & Farnam St., Omaha
Sec. J. M. Weare, 4108 No. 24th St., Omaha
(Annual meeting: April)

New Britain (Conn.) Movers & Truckers' Association
Pres. George H. Smedley, 68 Bassett St.
Sec. E. J. Struck, 242 Main St.

New Haven Van Owners' & Warehousemen's Association
Pres. Paul A. Dahlgard, 435 Congress Ave.
Sec. Saul Speck, 189 George St.
(Annual meeting: August)

New Jersey Furniture Warehousemen's Association
Pres. Frederick Petry, Jr., Canal & E. State Sts., Trenton
Sec. Frank J. Summers, 54 Broadway, Newark
(Annual meeting: Jan. 22, Newark)

New Jersey: **Van Owners' Association of Hudson County**
Pres. F. J. Beddiges, 185-187 Webster Ave., Jersey City
Sec. Henry Frers, 30 Bowers St., Jersey City
(Annual meeting: January, Jersey City)

New Jersey Merchandise Warehousemen's Association
Pres. A. B. Drake, 98-108 Frelinghuysen Ave., Newark
Sec. F. S. Shafer, 600 Ogden St., Newark
(Annual meeting: January, Newark)

New Jersey Motor Truck Association
Pres. John F. Winchester, 17 Washington St., Newark
Exec. Sec. Alfred D. Way, 343 High St., Newark
(Annual meeting: February)

New Orleans Merchandise Warehousemen's Association, Inc.
Pres. Paul Maloney, Jr., 1200 So. Front St.
Sec. E. B. Fontaine, 400 No. Peters St.
(Annual meeting: October)

New York: **Central New York Warehousemen's Club**
Pres. Ray M. King, 376 W. Water St., Syracuse
Sec. William J. Connor, 519 Erie Boulevard East, Syracuse
(Annual meeting: 3d Saturday in June)

New York City: **Merchant Truckmen's Bureau of New York**
Pres. Hugh E. Sheridan, 471 11th Ave.
Sec. Henry J. Comens, 41 Water St.
Managing Director, Arthur G. McKeever, 240 W. 14th St.
(Annual meeting: January)

New York City: **New York Warehouse, Wharf & Terminal Association**
Pres. Walter F. Firth, 21 State St.
Sec. Schuyler C. Blackiston, 100 Broad St.
(Annual meeting: May 14)

New York City: **Staten Island Van Owners' Association**
Pres. William A. Morris, 88 Barker St., West Brighton, Staten Island.
Sec. Vincent H. Schnurr, 66 Saint Marys Ave., Rosebank, Staten Island.
(Annual meeting: April)

New York City: **Van Owners' Association of Greater New York**
Pres. William R. Wood, 43 W. 64th St.
Sec. Edward J. Sullivan, 144 Columbus Ave.
(Annual meeting: Feb. 19)

New York, Cold Storage Warehousemen's Association of the Port of
Pres. T. A. Adams, Jr., 525 West St., New York City
Sec. Jerome Bradley, 520 Westchester Ave., Bronx, New York City
(Annual meeting: January)

New York: **Household Movers Association of Queens County, Inc.**
Pres. Stuart Welsh, 45-61 45th St., Woodside, Queens
Sec. John F. FitzGerald, 9338 Van Wyck Boulevard, Richmond Hill, Jamaica, Queens
(Annual meeting: May)

New York: **Hudson Valley Cold Storage Association**
Pres. Francis B. Harrington, R. D. No. 2, Hudson
Sec. W. M. Rider, Germantown
(Annual meeting: August)

New York Furniture Warehousemen's Association
Pres. Louis Schramm, Jr., 426 W. 26th St., New York City
Sec. William T. Bostwick, 3243 Broadway, New York City
(Annual meeting: Jan. 8, New York City)

New York: **Long Island Moving & Storage Association**
Pres. George L. Guineer, Tulip & Tyson Ave., Floral Park
Sec. Henry C. Brengel, 126 E. Marie St., Hicksville
(Annual meeting: July)

New York: **Movers' Association of Westchester County**
Pres. William H. Evans, 45 Hamilton Ave., White Plains
Sec. A. M. Kenlon, Grace St. & Depot Place, New Rochelle

New York State Association of Refrigerated Warehouses
Pres. J. R. Shoemaker, 108 Ferris St., Elmira
Sec. E. A. Rogerson, 14 Church St., LeRoy
(Annual meeting: February, probably Rochester)

New York State Warehousemen's Association
Pres. Arthur S. Blanchard, 320-Broad St., Rochester
Sec. William T. Bostwick, 3243 Broadway, New York City
(Annual meeting: June or July)

New York, Warehousemen's Association of the Port of
Pres. Harry E. S. Wilson, Foot of 14th St., Hoboken, N. J.
Sec. E. P. Simmons, 60 20th St., Brooklyn, N. Y.
(Annual meeting: January)

North Carolina Truck Owners' Association
Pres. John L. Wilkinson, 1230 No. Morehead St., Charlotte
Sec. W. P. Horton, 600-601 Lawyers Building, Raleigh
(Annual meeting: January or February)

O

Ohio Furniture Warehousemen's Association
Pres. James G. Murrin, 1018-1032 No. High St., Columbus
Sec. E. M. Perdue, 528 4th Street Northeast, Canton
(Annual meeting: February)

Ohio Highway Users Federation
Pres. Lee B. Palmer, Huntington Bank Building, Columbus
Exec. Sec. Earl Wheeler, Huntington Bank Building, Columbus
(Annual meeting: June)

Ohio Warehousemen's Association
Pres. F. W. Berry, 2nd & South Sts., Cincinnati
Sec. Arthur B. Compton, 313-315 E. 1st St., Dayton
(Annual meeting: Jan. 25-26, Columbus)

Oklahoma, Associated Motor Carriers of
Pres. Moss Patterson, 400 W. Noble St., Oklahoma City
Exec. Sec. Ray G. Atherton, Colcord Building, Oklahoma City
(Annual meeting: February, Oklahoma City)

Oklahoma City Warehouse & Transfermen's Association
Pres. W. W. Warren, 531-539 W. Main St.
Sec. C. B. Robertson, 5-7 W. 1st St.

Ontario Motor Truck Owners' Association
Pres. F. A. Magee, 612 Yonge St., Toronto
Sec. W. G. Robertson, Lumsden Building, Toronto
(Annual meeting: January)

Oregon State Warehousemen's Association
Pres. Donald G. Bates, 1238 Northwest Glisan St., Portland
Sec. Robert E. Manning, 307 U. S. National Bank Building, Portland
(Annual meeting: March)

P

Pacific States Cold Storage Warehousemen's Association
Pres. Roy M. Hagen, 230 W. Jefferson St., Los Angeles
Sec. Leon A. Bailey, 216 Pine St., San Francisco
(Annual meeting: February)

Pennsylvania, Certificated Furniture Movers Association of
Philadelphia Chapter Pres. J. Wallace Fager, 5301 Germantown Ave.
Philadelphia Chapter Sec. J. J. Hartey, 812 Lafayette Building
(Annual meeting: May)
Pittsburgh Chapter Pres. Edward A. Murdoch, 546 Neville St.
Pittsburgh Chapter Sec. Hugh G. Walsh, 5913 Centre Ave.
(Annual meeting: October)

Pennsylvania Furniture Warehousemen's Association
Pres. David V. Murdoch, 546 Neville St., Pittsburgh
Sec. J. Wallace Fager, 5301 Germantown Ave., Philadelphia
(Annual meeting: February, Philadelphia)

Pennsylvania Motor Truck Association
Pres. Ted V. Rodgers, 620 W. Linden St., Scranton
Sec. William A. Sutherland, 711 Telegraph Building, Scranton
(Annual meeting: February)
Philadelphia Chapter Pres. A. D. Aldrich
Philadelphia Chapter Sec. J. Wallace Fager, 5301 Germantown Ave.
(Annual meeting: December)
Pittsburgh Chapter Pres. Edward McCrady, Jr., 239 4th Ave.
Pittsburgh Chapter Sec. Hugh G. Walsh, 5913 Centre Ave.
(Annual meeting: March)

Pennsylvania State Warehousemen's Association
Pres. Philip Godley, 23 Queen St., Philadelphia
Sec. Harold Clarke, Room 215, 15 No. 32nd St., Philadelphia
(Annual meeting at call of directors)

Philadelphia Chapter of Pennsylvania F. W. A.
Pres. Milton C. Harrison, 2310-2312 No. 15th St.
Sec. J. Wallace Fager, 5301 Germantown Ave.

Pine Bluff (Ark.) Transfer & Truckmen's Association
Pres. George F. Merrick, 116 Chestnut St.
Sec. P. D. Gathright, 209 W. 5th Ave.

Pittsburgh Chapter of Pennsylvania F. W. A.
Pres. James F. Keenan, 5913 Centre Ave.
Sec. Hugh G. Walsh, 5913 Centre Ave.
(Annual meeting: June)

Portland (Ore.) Draymen & Warehousemen's Association
Pres. Herbert M. Clark, 1306 Northwest Hoyt St.
Sec. Harry E. Cogwill, 134 Southwest 1st Ave.
Mgr. W. C. Francis, 704 Couch Building
(Annual meeting: April 18)

Q

Quebec Motor Transport Association, Inc.
Pres. A. H. Mercer
Sec.-Mgr. J. L. Bourbonniere, Room 22, Frechette Building, 35 Notre Dame Street West, Quebec

R

Rhode Island Truck Owners' Association, Inc.
Pres. Percy F. Arnold, 251 Fox Point Boulevard, Providence
Sec.-Mgr. Roger E. Hard, 11 W. Friendship St., Providence
(Annual meeting: May)

Rio Grande Valley Warehouse and Transfermen's Association
Pres. E. C. Hays, Thomas-Morris Building, San Benito, Tex.
Sec. George M. Taylor, Jones Transfer & Storage Co., McAllen, Tex.
(Annual meeting: November)

Rochester, Truckmen's & Warehousemen's Association of
Pres. George M. Clancy, 55-85 Railroad St.
Sec. Urban C. Leckinger, 48 King St.
(Annual meeting: January)

Rockford (Ill.) Movers' Association
Pres. Archie S. Richards, 112 Court Place
Sec. F. N. Carlson, 506 Cedar St.
(Annual meeting: December)

S

San Antonio Transfer & Storagemen's Association
Pres. H. C. Wells, 113 Live Oak St.
Sec. R. W. Leary, 1510 W. Poplar St.

San Francisco, Draymen's Association of
Pres. F. W. North, 145 Main St.
Sec.-Mgr. J. F. Vizzard, 420 Market St.
(Annual meeting: February)

San Francisco, Warehousemen's Association of the Port of
Pres. S. M. Haslett, 280 Battery St.
Sec. Leon A. Bailey, 216 Pine St.
(Annual meeting: January)

Shreveport Transfer & Warehousemen's Association
Pres. George McGee, 90 Fannin St.
Sec. N. C. Townsend, 1602 Southern Ave.

South Carolina Warehousemen's Association
Pres. J. H. Haskell, 16 Hasell St., Charleston
Sec. W. S. Bradford, Pendleton & Pulaski Sts., Columbia

Southern Warehousemen's Association
Pres. R. B. Young, Bay Street Extension & Canal, Savannah
Sec. W. L. Inglis, 134 Houston Street Northeast, Atlanta
Exec. Sec. Mrs. Lorena W. Coop, 613 Red Rock Building, Atlanta
(Annual meeting: November)

Southwest Warehouse & Transfermen's Association
Pres. J. H. Buckner, 508 San Francisco St., El Paso, Tex.
Sec. W. T. Harrell, 1601 Magoffin St., El Paso, Tex.
(Annual meeting: February)

Spokane Warehouse and Transfer Association
Pres. W. P. Hopkins, 228 W. Pacific Ave.
Sec. J. R. Babcock, 720-726 Peyton Building
(Annual meeting: January)

Stamford (Conn.) Van Owners' Association
Pres. James E. Patrick, 144 Washington Ave.
Sec. H. G. Williamson, 14 2nd St.

St. Joseph (Mo) Warehouse and Transfermen's Association of
Pres. A. M. Hansen, 920 So. 6th St.
Sec. F. D. Speer, 301 So. 3d St.

St. Louis Furniture Warehousemen's Association
Pres. Marion W. Niedringhaus, 4908 Delmar Boulevard
Sec. H. G. Rowe, 4909 Delmar Boulevard
(Annual meeting: January)

St. Louis, Merchandise Warehousemen's Association of
Pres. Wilford F. Long, 828 Gratiot St.
Sec. H. A. Steinmeyer, 121-131 No. Main St.

St. Louis Mover's Association
Pres. Lee J. Sloan, 1167 Hodiamont Ave.
Sec. L. J. Stoppleman, 601 E. Lockwood Ave., Webster Groves

T

Tennessee Motor Truck Association
Pres. R. J. Buskirk, Fifth Avenue Truck Terminal, Nashville
Sec. H. O. Vincent, Service Lines, Inc., Nashville
Exec. Sec. E. S. Craig, 602 Cotton States Building, Nashville
(Annual meeting: November)

Texas Cold Storage Association
Pres. D. W. Tackett, 1301-1307 Broom St., Dallas
Sec. C. L. Moss, Jr., 1106 Wood St., Dallas

Texas: **Common Carrier Motor Freight Association**
Pres. L. C. Abbott, 201 So. Calhoun St., Fort Worth
Sec. Lyle Hard, 1114 W. Daggett St., Fort Worth
(Annual meeting: January)

Texas Motor Transportation Association
Pres. Dewitt Hicks, Hicks Rubber Company, Waco
Sec. Joseph C. Carrington, 416 Littlefield Building, Austin
(Annual meeting: July)

Texas-Southwest Warehouse & Transfermen's Association, Inc.
Pres. S. J. Beauchamp, Jr., 500 Block, E. Markham St., Little Rock, Ark.
Sec.-Mgr. B. Frank Johnson, Rooms 309-310, Continental Bank Building, 7th & Houston Sts., Fort Worth
(Annual meeting: February)

Toronto Cartage & Warehousemen's Association
Pres. M. A. Rawlinson, 612 Yonge St.
Sec. P. C. Blackmore, 369 Church St.
(Annual meeting: January)

Tri-City (Rock Island & Moline, Ill., & Davenport, Iowa) **Warehousemen's Association**
Pres. Andrew Voss, 2125 3d Ave., Rock Island, Ill.
Sec. N. B. Gosline, 101 17th St., Rock Island, Ill.
(Annual meeting: January)

Truck Association Executives of America
Pres. Henry C. Kelting, 110 No. Floyd St., Louisville
Sec. Tom Snyder, 430 Kentucky Ave., Indianapolis

U

Utah Warehousemen's Association
Pres. B. F. Redman, 136 South 4th West St., Salt Lake City
Sec. H. L. Love, 230 South 4th West St., Salt Lake City
(Annual meeting: September)

V

Virginia Highway Users Association
Pres. W. H. Ray, Colonial Oil Co., Norfolk
Sec. C. Fair Brooks, 1224 W. Broad St., Richmond
(Annual meeting: June)

W

Washington (D. C.) **Warehousemen's Association**
Pres. Clarence A. Aspinwall, 1140 15th Street Northwest
Sec. Thomas J. Gibson, South Capitol & D Streets Southwest

Washington Motor Freight Association
Pres. Asal Strain, Seattle Auto Freight Depot
Mgr. J. L. Bracklin, 1519 Railroad Avenue South, Seattle
(Annual meeting: April)

Washington State Warehousemen's Association
Pres. Jack Fortune, 91 Connecticut St., Seattle
Sec. H. P. Mehlfeld, 1014 4th Avenue South, Seattle
(Annual meeting: March)

West Virginia Motor Truck Association
Pres. W. B. Crawley, 127 No. 6th St., Clarksburg
Sec. W. J. Bingham, 1018-1022 2nd Ave., Huntington
Managing Director, Cal F. Young, 410 Charleston National Bank Building, P. O. Box 1471, Charleston
(Annual Meeting: June 12)

Wichita Warehouse & Transfermen's Association
Pres. M. E. Crowl, 815 E. 2nd St.
Sec. W. H. Furgason, 120-124 No. Wichita St.

Wisconsin Allied Truck Owners' Association
Exec. Sec. Walter Belson, 704 First Central Building, Madison

Wisconsin Warehousemen's Association
Pres. Guido J. Hansen, 120-126 No. Jefferson St., Milwaukee
Sec. Anthony L. Fischer, 710 West Virginia St., Milwaukee
(Annual meeting: August)

National Chamber Is Perfecting Plans to Cooperate With Trade Associations in NRA Set-Up

THE Chamber of Commerce of the United States announced in January that it has under contemplation various steps "to improve the operation of code administration machinery and to perfect trade association organization to the same end." The statement continued:

"Representatives of approximately 200 code authorities, at the invitation of the National Recovery Administrator, will meet in Washington next month to consider general administrative problems and, specifically, to eliminate conflicts and inconsistencies among codes and to coordinate activities of allied industries operating under separate codes.

"The Recovery Administration is also considering a program to promote uniformity in code administration and the establishment of adequate facilities by trade associations. This will probably take the form of general suggestions to be issued from time to time for the guidance of administrative agencies or trade associations upon which the initial responsibility rests.

"To the same end the Chamber's Trade Association Department has addressed an inquiry to trade associations representing the first 100 industries for which codes have been approved and have been in operation for two months. The questionnaire covers methods of organization, compliance machinery, inter-industry code problems, and operating activities such as the gathering of statistics and cost accounting.

"Another inquiry will cover the general progress of trade associations, their membership and income status."

WHERE TO BUY

The purpose of this department each month is to keep you informed of all products, supplies, etc., that you normally use in your business plus new products that are from time to time placed on the market.

We ask that you refer to the "Where-to-Buy" department and keep posted on the new, as well as the old firms whose aim it is to help you save and earn more in the operation of your business.

Should you not find listed or advertised in this "Where-to-Buy" department the product you wish to purchase, please write us and we will be glad to send you the makers name and address.

Our desire is to serve you in every way we can.

Distribution and Warehousing
249 West 39th St., New York, N. Y.

ALARMS (Fire)

American District Telegraph Co.; 155 Sixth Ave., New York, N. Y.

BODIES (Van)

American Car & Foundry Co.; 30 Church St., New York, N. Y.
Bender Body Co.; W. 62nd & Denison Ave., Cleveland, Ohio.
Burch Body Co.; Rockford, Mich.
Cook Wagon Works, Inc., A. E.; 77 E. North St., Buffalo, N. Y.
Donigan & Nielson; 743-747 Third Ave., Brooklyn, N. Y.
Eclipse Box & Lumber Co.; 18-20 Wooster St., New York, N. Y.
Erby & Sons Co., Wm.; Ashland & Fullerton Aves., Chicago, Ill.
Fitzgibbon & Crisp, Inc.; Trenton, N. J.
Gerstenslager Co.; Wooster, Ohio.
Guedelhoefer Wagon Co., John; 202 Kentucky Ave., Indianapolis, Ind.
Haskelite Mfg. Corp.; 208 W. Washington St., Chicago, Ill.
Kneuer & Sons, Inc., M. J.; 126 Van Buren St., Newark, N. J.
Maday, M.; 1756 Genesee St., Buffalo, N. Y.
Met-L-Wood Corp.; 6755 W. 65th St., Chicago, Ill.
Niagara Body Co.; 3070 Main St., Buffalo, N. Y.
Proctor-Keefe Body Co.; 7741 Dix Ave., Detroit, Mich.
Schaefer Wagon Co., Gustav; 4168 Lorain Ave., Cleveland, Ohio.
Schukraft Truck Bodies; 1201 Washington Blvd., Chicago, Ill.
Taeckens Bros.; 1015 Harrison St., Flint, Mich.
U. S. Body & Forging Co., Inc., 135 Tonawanda St., Buffalo, N. Y.
Whitfield & Sons; Penn Yan, N. Y.
Wiedman Body Co., Geo.; North Tonawanda, N. Y.

BOXES (Moving)

Anderson Box & Basket Co., Drawer No. 10, Audubon District, Henderson, Ky.
Backus, Jr., & Son, A.; Dept 5, Trumbull & Fort St., Detroit, Mich.
Byrnes, Inc., W. L.; 446-448 E. 134th St., New York, N. Y. (Piano)
Eclipse Box & Lumber Co.; 18-20 Wooster St., New York, N. Y.
Lewis Co., G. B.; Watertown, Wis.
Miami Mfg. Co.; Peru Ind.
Van Owners Purchasing Bureau, Inc.; 144 Columbus Ave., New York, N. Y.
(See advertisement elsewhere in this issue.)

BOX STRAPPING (Machines and Supplies)

Acme Steel Goods Co.; 2836 Archer Ave., Chicago, Ill.
American Casting & Mfg. Corp.; 30 Main St., Brooklyn, N. Y.
American Steel & Wire Co.; Rockefeller Bldg., Cleveland Ohio. (strapping only)
Cary Mfg. Co.; Manhattan Bridge Plaza, Brooklyn, N. Y.
Gerrard Co., Inc.; 2915 W. 47th St., Chicago, Ill.
Harvey Spring & Forging Co.; Racine, Wis.
Signode Steel Strapping Co.; 2600-2620 N. Western Ave., Chicago, Ill.
Stanley Works; Grove Hill & Lake St., New Britain, Conn.
Tennant Sons & Co., C.; 19 W. 44th St., New York, N. Y.
Wire & Steel Products Co.; Van Brunt & Seabring Sts., Brooklyn, N. Y.

BRINE

Solvay Sales Corp.; 61 Broadway, New York, N. Y.

CARPET CLEANING EQUIPMENT

Chief Mfg. Co.; 806 Beecher St., Indianapolis, Ind. (Beaters, stationary)
Kent Co., Inc.; 542 Dominick St., Rome, N. Y. (Shampooing equipment)
United Vacuum Appliance Corp.; Dept. IX, Twelfth St. & Columbia Ave., Connersville, Ind.

CASTERS (Truck)

Adams Co.; Dubuque, Iowa.
American Caster Co.; P. O. Box 524, Hamilton, Ohio.
Bassick Co.; 38 Austin St., Bridgeport, Conn.
(See advertisement elsewhere in this issue.)
Bond Foundry & Mchc. Co.; Manheim, Lancaster County, Pa.
Buffalo Pulley & Caster Co., Inc.; 175 Breckenridge St., Buffalo, N. Y.
Clark Co., George P.; 4 Canal St., Windsor Locks, Conn.
Colson Co.; Box 550, Elyria, Ohio.
Darnell Corp., Ltd.; P. O. Box 2008 Sta. B., Long Beach, Cal.
Divine Bros.; 101 Whitesboro St., Utica, N. Y.
Fairbanks Co., 393-399 Lafayette St., New York, N. Y.
Globe Vise & Truck Co.; 1451 Front St., N. W., Grand Rapids, Mich.
Hamilton Caster & Mfg. Co.; Hamilton, Ohio.
Jarvis & Jarvis; 200 S. Main St., Palmer, Mass.
Koenig & Co., Edward L.; 569 W. Lake St., Chicago, Ill.
Lansing Co.; 602 Cedar St., Lansing, Mich.
Lyon Iron Works, Inc.; Box A, Greene, N. Y.
Market Forge Co.; Garney St., Everett, Mass.
Menasha Wood Split Pulley Co.; P. O. Box No. J, Menasha, Wis.
New Britain Mchc. Co.; 140 Chestnut St., New Britain, Conn.
Nutting Truck Co.; 252 W. Kinzie St., Chicago, Ill.
Oppenheim Bros.; 1107 Broadway, New York, N. Y.
(See advertisement elsewhere in this issue.)
Payson Mfg. Co.; 2920 Jackson Blvd., Chicago, Ill.
Phoenix Caster Co.; Hamilton, Ohio.
Saginaw Stamping & Tool Co.; Saginaw, Mich.
Service Caster & Truck Co.; 517 N. Albion St., Albion, Mich.
Sippel Co., Wm. H.; Dept. D-W, South Bend, Ind.
Tucker & Dorsey Mfg. Co.; Dept. D. W., S. State & Bates St., Indianapolis, Ind.
Van Owners Purchasing Bureau, Inc.; 144 Columbus Ave., New York, N. Y.
(See advertisement elsewhere in this issue.)

CLOCKS (Time and Watchmen's)

American District Telegraph Co.; 155 Sixth Ave., New York, N. Y.
Detex Watchclock Corp.; 4147 E. Ravenswood Ave., Chicago, Ill. (Watchmen's only)
Howard Clock Co., E.; 206 Eustis St., Boston, Mass.
International Time Recording Co.; 270 Broadway, New York, N. Y.
Silberberg Co., Mortimer J.; 116 S. Michigan Ave., Chicago, Ill.
Simplex Time Recorder Co.; Lincoln Blvd., Gardner, Mass.
Stromberg Elec. Co.; 223 W. Erie St., Chicago, Ill. (Time only)

CONTAINERS (Shipping)

Backus, Jr. & Sons, A.; Dept. 5, Trumbull & Fort Sts., Detroit, Mich.
Bird & Son, Inc.; Mill St., East Walpole, Mass.
Hummel & Downing; Milwaukee, Wis.
King Stge. Whse., Inc.; Erie Blvd. at S. West St., Syracuse, N. Y.
Koenig & Co., Edward L.; 569 W. Lake St., Chicago, Ill.
Lewis Co., G. L.; Watertown, Wis.
Mt. Vernon Car & Mfg. Co.; Mt. Vernon, Ill.
Truscon Steel Co.; Cleveland, Ohio.
Wisconsin Box Co.; P. O. Box 297, Wausau, Wis.

CONVEYORS

Alvey-Ferguson Co.; 75 Bisney Ave., Cincinnati, Ohio. (Gravity)
Alvey Mchy. Co.; 3200 S. Broadway, St. Louis, Mo. (Portable, power and gravity)
Bartlett & Snow Co., C. O.; 6218 Harvard Ave., Cleveland, Ohio.
Bodinson Mfg. Co.; 4401 San Bruno Ave., San Francisco, Cal. (Portable and gravity)
Brown Hoisting Mchy. Co.; 4403 St. Clair St., N. E., Cleveland, Ohio.
Chain Belt Co.; 736 Park St., Milwaukee, Wis.
Clark Tructractor Co.; Battle Creek, Mich.
Howe Chain Co.; 2-30 E. Clay Ave., Muskegon, Mich.
Jeffrey Mfg. Co.; 989 N. Fourth St., Columbus, Ohio.
Lamson Co.; Syracuse, N. Y. (Portable and gravity)
Link-Belt Co.; 300 W. Pershing Rd., Chicago, Ill. (Portable and gravity)
Logan Co.; 201 N. Buchanan St., Louisville, Ky. (Portable, power and gravity)
Louden Mchy. Co.; 1116 Broadway, Fairfield, Iowa.
Mathews Conveyor Co.; 120 Tenth St., Ellwood City, Pa. (Gravity)
McKinney-Harrington Conveyor Co.; North Chicago, Ill. (Portable and stationary)
Ogden Iron Works Co.; 2257 Lincoln Ave., Ogden, Utah.
Otis Elevator Co.; 26th St. and 11th Ave., New York, N. Y. (Gravity)
Portable Machinery Co.; 17 Lakeview Ave., Clifton, N. J. (Portable)
Richards-Wilcox Mfg. Co.; 316 W. Third St., Aurora, Ill.
Standard Conveyor Co.; Dept. 12, 315 Second Ave., N. W., North St. Paul, Minn. (Portable, power and gravity)
Stearns Conveyor Co.; E. 200th St. & St. Clair Ave., Cleveland, Ohio.

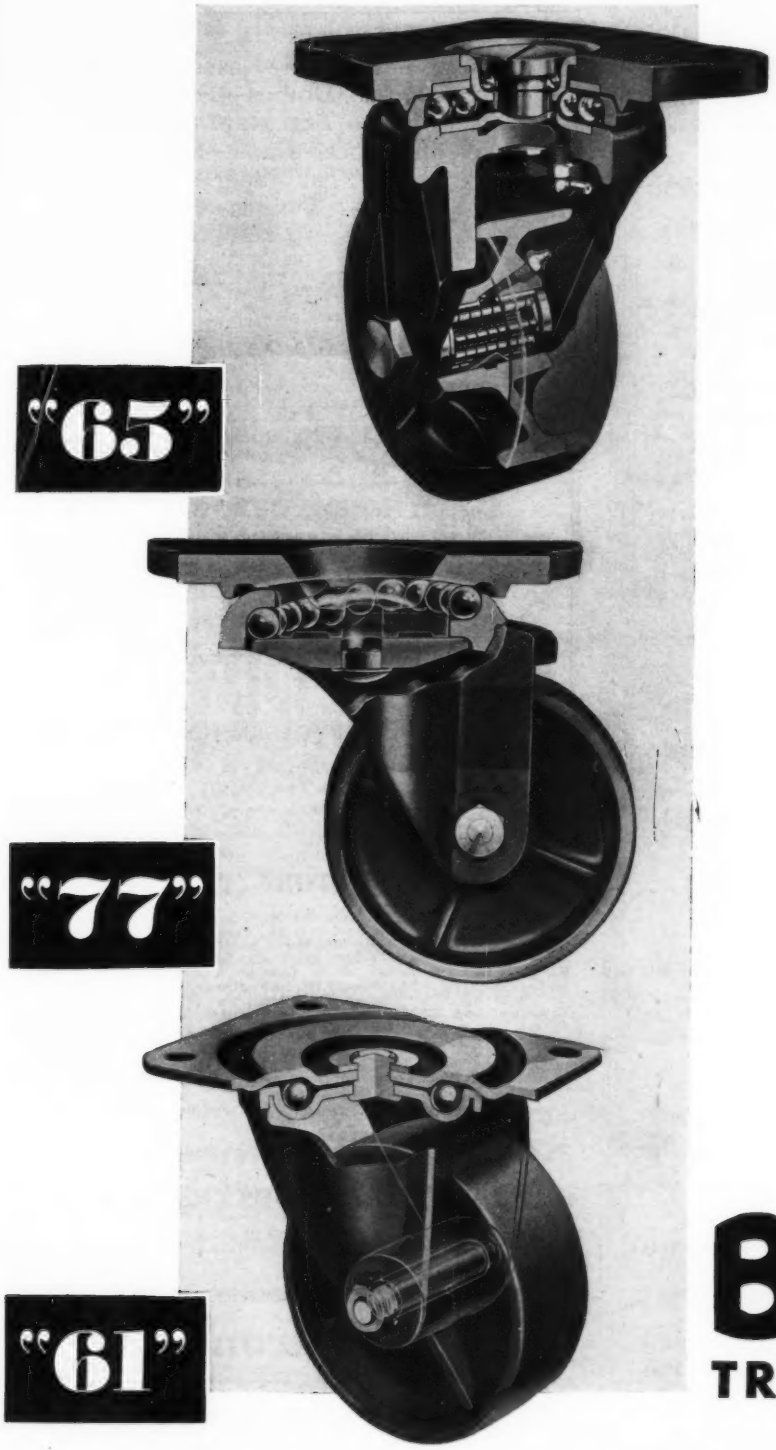

Bassick
TRUCK CASTERS

FOR EVERY TYPE OF SERVICE

The illustrations show only three of 13 distinct types of Bassick truck casters. Bassick distributors and factory representatives are conveniently located for specialized service, and the type of caster for quality with economy to best serve your requirements.

The Bassick Company, Bridgeport, Conn.

WHEN WRITING ADVERTISERS MENTION DISTRIBUTION AND WAREHOUSING

CORDAGE

Everlast Textile Mfg. Co., Inc.; 19 E. 21st St., New York, N. Y. (Flat)
Pilcher-Hamilton-Daily Co.; 349 W. Ontario, Chicago, Ill.
Powers & Co.; 26th & Reed Sts., Philadelphia, Pa. (Flat)
(See advertisement elsewhere in this issue)

COVERS (Paper Furniture)

Pilcher-Hamilton-Daily Co.: 349 W. Ontario, Chicago, Ill.
Van Owners Purchasing Bureau, Inc.; 144 Columbus Ave., New York, N. Y.

COVERS (Piano)

Barnett Canvas Goods & Bag Co.; 131 Arch St., Philadelphia, Pa.
Breen, Wm. H.; 219 Rutherford Ave., Charlestown, Mass.
Canvas Specialty Co., Inc.; 200 Canal St., New York, N. Y.
(See advertisement elsewhere in this issue)
Everlast Textile Mfg. Co., Inc.; 19 E. 21st St., New York, N. Y.
Fulton Bag & Cotton Mills; Box 1726, Atlanta, Ga.
(See advertisement elsewhere in this issue)
Goss Co., J. C.; Woodbridge & Bates St., Detroit, Mich.
Gotsch Co., Walter M.; 630 W. Adams St., Chicago, Ill.
Hettrick Mfg. Co.; D. W. 28, Summit & Magnolia Sts., Toledo, Ohio.
Iden Warehouse Supply Co., 564 Washington Blvd., Chicago, Ill.
Michigan Tent & Awning Co.; 1922 W. Canfield Ave., Detroit, Mich.
New Haven Quilt & Pad Co.; 82-86 Franklin St., New Haven, Conn.
(See advertisement elsewhere in this issue.)
Oppenheim Bros.; 1107 Broadway, New York, N. Y.
(See advertisement elsewhere in this issue.)
Powers & Co.; 26th & Reed Sts., Philadelphia, Pa.
(See advertisement elsewhere in this issue)
Self-Lifting Piano Truck Co.; Findlay, Ohio.
(See advertisement elsewhere in this issue.)
Upson-Walton Co.; 1245 W. Eleventh St., Cleveland, Ohio.
Werner Canvas Products Co.; 2 Water St., Brooklyn, N. Y.
Wilcox Co., M. I.; 210 Water St.; Toledo, Ohio.
Van Owners Purchasing Bureau, Inc.; 144 Columbus Ave., New York, N. Y.

COVERS (Truck)
(Tarpaulins)

Baker-Lockwood Mfg. Co., Inc.; McGee Trafficway at 23rd St., Kansas City, Mo.
Barnett Canvas Goods & Bag Co.; 131 Arch St., Philadelphia, Pa.
Boyle & Co., Inc., John; 112-114 Duane St., New York, N. Y.
Breen, Wm. H.; 219 Rutherford Ave., Charlestown Mass.
Carnie-Goudie Mfg. Co.; 26th & Penn, Kansas City, Mo.
Carpenter & Co., Geo. B.; 440 N. Wells St., Chicago, Ill.
Channon Co., H.; 149 N. Market St., Chicago, Ill.
Clifton Mfg. Co.; Waco, Texas.
Des Moines Tent & Awning Co.; 913 Walnut St., Des Moines, Iowa.
Ehrick & Co., Fred; 36th St. at Third Ave., Brooklyn, N. Y.
Everlast Textile Mfg. Co., Inc.; 19 E. 21st St., New York, N. Y.
Fulton Bag & Cotton Mills; Box 1726, Atlanta, Ga.
(See advertisement elsewhere in this issue.)
Goss Co., J. C.; Woodbridge & Bates Sts., Detroit, Mich.
Hettrick Mfg. Co.; D. W. 28, Summit & Magnolia Sts., Toledo, Ohio.
Hoegee Co., Inc., Wm. H.; 138 S. Main St., Los Angeles, Cal.
Hooper & Sons Co., Wm. E.; 3502 Parkdale St., Baltimore, Md.
Humphry's Sons, R. A.; 1020 Callowhill St., Philadelphia, Pa.
Iden Warehouse Supply Co., 564 Washington Blvd., Chicago, Ill.
Jacksonville Ship Chandlery & Awning Co.; Dept. H, 231-9 E. Bay St., Jacksonville, Fla.
Michigan Tent & Awning Co.; 1922 W. Canfield Ave., Detroit, Mich.
Powers & Co., 26th & Reed Sts., Philadelphia, Pa.
(See advertisement elsewhere in this issue.)
Seattle Tent & Awning Co.; First Ave. & Columbia St., Seattle, Wash.
Smith Co., Arthur F.; 139 Spring St., New York, N. Y.
U. S. Tent & Awning Co.; 707 N. Sangamon St., Chicago, Ill.
Upson-Walton Co., 1245 W. Eleventh St., Cleveland, Ohio.
The Wagner Awning & Mfg. Co.; 2658 Scranton Road, Cleveland, Ohio.
Werner Canvas Products Co.; 2 Water St., Brooklyn, N. Y.

DOLLIES

Van Owners Purchasing Bureau, Inc.; 144 Columbus Ave., New York, N. Y.

DOORS (Cold Storage, Elevator and Fire)

Born Co., H. A.; 208 N. Wabash Ave., Chicago, Ill. (Cold stge.)
California Fpf. Door Co.; 1919 E. 51st St., Los Angeles, Cal. (Fire)
Cornell Iron Works; 77 Marion St., Long Island City, N. Y. (Elev. and fire)
Gillen-Cole Co.; 15th & Overton Sts., Portland, Ore. (Cold stge.)
Harris-Preble Door Co.; 228 N. LaSalle St., Chicago, Ill. (Fire)
Jamison Cold Stge. Door Co.; P. O. Box 26, Hagerstown, Md. (Cold stge.)
Kinnear Mfg. Co.; 1270 Fields Ave., Columbus, Ohio. (Fire)
Merchants & Evans Co.; 2035 Washington Ave., Philadelphia, Pa. (Fire)
National Refrigerator Co.; 827 Koelin Ave., St. Louis, Mo. (Cold stge.)
North American Iron Works; 116-136 57th St., Brooklyn, N. Y. (Fire)
Peelle Co., The; Harrison Pl. & Stewart Ave., Brooklyn, N. Y. (Elevator)
Richards-Wilcox Mfg. Co.; 316 W. Third St., Aurora, Ill. (Fire)
Richmond Fpf. Door Co.; N. W. Fourth & Center Sts., Richmond, Ind. (Elev. and fire)
Security Fire Door Co.; 3044 Lambdin Ave., St. Louis, Mo. (Elev. and fire)
Smith Wire & Iron Works, F. P.; Fullerton, Clybourne & Ashland Aves., Chicago Ill. (Fire)
Tyler Co., W. S.; 3621 Superior Ave., N. E., Cleveland, Ohio. (Elev.)
Variety Mfg. Co.; 2958 Carroll Ave., Chicago, Ill. (Cold stge. and fire)
Vulcan Rail & Const. Co.; Grand St. & Garrison Ave., Maspeth, N. Y. (Fire)
Ward Refrig. & Mfg. Co.; 6501 S. Alameda St., Los Angeles, Cal. (Cold stge.)
Warsaw Elev. Co.; 216 Fulton St., Warsaw, N. Y. (Elev.)
Wilson Corp., J. G.; Box 1194, Norfolk, Va. (Fire)

ELEVATORS

Alvey-Ferguson Co., Inc.; 75 Bisney Ave., Oakley, Cincinnati, Ohio.
Montgomery Elev. Co.; 30 Twentieth St., Moline, Ill. (Passenger and freight)
Otis Elevator Co., Eleventh Ave. & 26th St., New York, N. Y.
Warsaw Elev. Co.; 216 Fulton St., Warsaw, N. Y. (Passenger and freight)

Boxes—Cartons—Bassick Casters
Covers—Dollies—Excelsior
White Tar Naphthalene
Lumber—Pads—Paper
Tar Paper
Twines

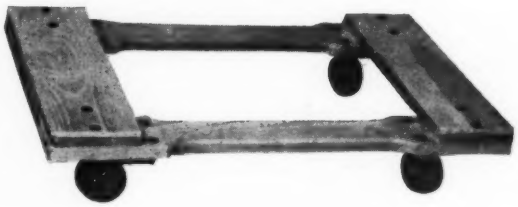

Complete line Warehouse and Van Equipment and Supplies.

VAN OWNERS PURCHASING BUREAU, INC.
New York, N. Y.
W. C. PETRY 144 Columbus Ave.

ELEVATORS (Portable)

Alvey Mchy. Co.; 3200 S. Broadway, St. Louis, Mo.
Barrett-Cravens Co.; 3264 West 30th St., Chicago, Ill.
Economy Eng. Co.; 2651 W. Van Buren St., Chicago, Ill.
Jeffrey Mfg. Co.; 989 N. Fourth St., Columbus, Ohio.
Koenig & Co., Edward L.; 569 W. Lake St., Chicago, Ill.
Lewis-Shepard Co.; 124 Walnut St., Watertown Sts., Boston, Mass.
Link-Belt Co.; 2045 Hunting Park Ave., Philadelphia, Pa.
Revolvator Co.; 336 Garfield Ave., Jersey City, N. J.

EXCELSIOR

Allen, Inc., Charles M.; Fulton, N. Y.
American Excelsior Corp., 1000-1020 N. Halsted St., Chicago, Ill.
Orange Mfg. Co.; Efland, N. C.
Philips Excelsior Co.; Chattanooga, Tenn.
Sheboygan Pad Co.; 1301-5 Erie Ave., Sheboygan, Wis.

EXTERMINATORS (Rat or Mice)

Copeland Sanitation Co.; 263 W. 54th St., New York, N. Y.
Ratin Laboratory, Inc.; 116 Broad St., New York, N. Y.

Freedom from Rats ☐
Mice ☐
Roaches ☐
Ants ☐
Moles ☐
Squirrels ☐

For Free Formula
and References from Satisfied Users check in proper squares and address

The RATIN LABORATORY, *Inc.*
C. H. W. HASSELRIIS, *Director*
116 BROAD STREET, NEW YORK

EXTINGUISHERS (Fire)

American-La France and Foamite Corp.; 900 Erie St., Elmira, N. Y.
Du-Gas Fire Extinguisher Corp.; 11 West 42nd St., New York, N. Y.
Elkhart Brass Mfg. Co.; 1302 W. Beardsley Ave., Elkhart, Ind.
Oil Conservation Eng. Co.; 877 Addison Rd., Cleveland, Ohio.
Pacific Fire Extinguisher Co.; 440 Howard St., San Francisco, Cal.
Pyrene Mfg. Co.; 560 Belmont Ave., Newark, N. J.
Safety Fire Extinguisher Co.; 299 Seventh Ave., New York, N. Y.
Solvay Sales Corp.; 61 Broadway, New York, N. Y.

FLOOR REPAIRING MATERIAL

Euclid Chemical Co., 7012 Euclid Ave., Cleveland, Ohio.
Master Builders Co.; 7016 Euclid Ave., Cleveland, Ohio

FREIGHT FORWARDERS (General)

Empire Freight Co.; offices, New York, 117 Liberty St.; Boston, Mass., 93 Huntington Ave.; Chicago, Ill., 53 W. Jackson Blvd.; Los Angeles, Cal., 324 N. San Pedro St.; San Francisco, Cal., Room 478, Monadnock Bldg., 681 Market St.

SPECIAL REDUCED FREIGHT RATES
With Private Through Car Loadings to and from the Far West and Pacific Coast
HOUSEHOLD GOODS and AUTOMOBILES
An Efficient Service Based on Years of Knowledge and Experience
BEST FACILITIES FOR CARLOAD DISTRIBUTION
Domestic and Foreign Shippers, Forwarders and Distributors
EMPIRE
Foreign and Domestic Lift Van Service for Household Goods
EMPIRE FREIGHT COMPANY
Incorporated
New York City, N. Y. 117 Liberty St.
Boston, Mass. 93 Huntington Ave.
CHICAGO, ILL. 53 W. Jackson Blvd.
Philadelphia, San Francisco, Oakland, Seattle, Portland
LOS ANGELES, CAL. 316 Commercial St.

FUMIGATING EQUIPMENT

Calcyanide Co.; 60 E. 42nd St., New York, N. Y.
Furniture Fumigation Corp., 500 Fifth Ave., New York, N. Y.
Haskelite Mfg. Corp.; 208 W. Washington St., Chicago, Ill.

HOISTS (Chain and Electric)

Atlas Trailer & Water Mufflers, Inc.; U. S. Natl. Bank Bldg., Galveston, Texas. (Elec.)
Boston & Lockport Block Co.; 100 Condor St., East Boston, Mass. (Chain)
Box Crane & Hoist Corp.; Trenton Ave. & E. Ontario St., Philadelphia. (Elec.)
Chisholm-Moore Hoist Corp.; 4056 Lakeside Ave., Cleveland, Ohio. (Chain)
Ford Chain Block Co.; Second & Diamond Sts., Philadelphia, Pa. (Chain)
Harrington Co.; Callowhill & 17th St., Philadelphia, Pa. (Chain and elec.)
Hobbs Co., Clinton E.; 203 Chelsea St., Everett Sta., Boston, Mass. (Chain and elec.)
Louden Mchy. Co.; 1116 Broadway, Fairfield, Iowa. (Chain)
New Jersey Fdry. & Machine Co.; 48 W. Broadway, New York, N. Y.
Reading Chain & Block Corp.; 2100 Adams St., Reading, Pa. (Chain and elec.)
Roeper Crane & Hoist Works, Inc.; 1776 N. Tenth St., Reading, Pa. (Chain)
Wright Mfg. Co.; York, Pa. (Chain)
Yale & Towne Mfg. Co.; 4530 Tacony St., Philadelphia, Pa. (Chain and elec.)

INSECTICIDES

American Cynamid Co.; 535 Fifth Ave., New York, N. Y.
Associated Textile Research Lab., 5416 No. 5th St., Phila., Pa.
Barrett Co.: 40 Rector St., New York, N. Y.
Calcyanide Co.; 60 E. 42nd St., New York, N. Y.
Carbide & Carbon Chemicals Corp., 30 E. 42nd St., New York, N. Y. (Gas)
Cenol Co., Dept. M; 4250-56 No. Crawford Ave., Chicago, Ill.
Copeland Sanitation Co.; 263 W. 54th St., New York, N. Y.
Enox Chemical Co.; 2367 Logan Blvd., Chicago, Ill.
Furniture Fumigation Corp., 500 Fifth Ave., New York, N. Y.
Girard Co., Inc., Felix; Fourth Ave. and Franklin, Minneapolis, Minn.
Gottlieb Chemical Co.; 148 W. 24th St., New York, N. Y.
Grasselli Chemical Co.; Guardian Bldg., Cleveland, Ohio.
Midway Chemical Co., 5235-5259 W. 65th St., Chicago, Ill.
Potter Mfg. Co., Inc.; Dept. B, 12 Henry St., Bloomfield, N. J.
Van Owners Purchasing Bureau, Inc.; 144 Columbus Ave., New York, N. Y.
(See advertisement elsewhere in this issue.)
Wells, E. S.; Jersey City, N. J.
West Disinfecting Co.; 42-16 Barn St., Long Island City, N. Y.
White Tar Co.; Dept. W., Belleville Turnpike, Kearny, N. J.
Wizard, Inc., 5235-5259 W. 65th St., Chicago, Ill.

WHITE TAR

NAPHTHALENE FLAKES . . . the oldest method of Moth Protection . . . is still the easiest, cheapest and best! All you need to promise your customers *complete protection* is an air-tight room and Naphthalene Flakes.

Big vaults and poisonous gases cost plenty! And they're no more effective than Naphthalene Flakes!

NAPHTHALENE

Just convert a corner of your waste space into air-tight quarters. Scatter Naphthalene Flakes freely and you can forget about it! Your costs will be rock-bottom . . . you can absolutely *guarantee complete protection* and charge for it! In the home or the warehouse, highly refined White Tar NAPHTHALENE FLAKES provide the easiest, cheapest, safest and surest moth protection yet discovered! For more than 50 years they have been the standard by which all others are judged. You can depend on them absolutely.

FLAKES

Other White Tar Products are: Pine Tar Paper for rolling carpets, rugs and so forth; Mothproof Garment Bags; White Tar Moth Spray; Moth Balls, Crystals, Powder and Blocks. Full information and prices on request.

THE WHITE TAR COMPANY OF NEW JERSEY, Inc.
NRA
Koppers WHITE TAR
A Subsidiary of the Koppers Co.
BELLEVILLE TURNPIKE
KEARNY, N. J.
DEPT. W.
Phone Kearny 2-3600

MOST SUCCESSFUL CROSS STITCHED PADS EVER MADE

SUPERIOR DREADNAUGHT FURNITURE PADS

CROSS STITCHED IN SMALL SQUARES

YOU CAN'T OUTWEAR 'EM

IT'S YOUR PROTECTION TO BUY ONLY CROSS STITCHED PADS

LOWEST COST IN THE LONG RUN

REENFORCED WITH HEAVY WELT EDGE BINDING ALL AROUND.
Filling Will Not Separate or Lump.

PHOTO SHOWING CROSS STITCHING MARVELOUS QUALITY and CONSTRUCTION.

CROSS STITCHED
DREADNAUGHT FURNITURE PADS

36x72 cut size	@	$12.50
54x72 " "	@	17.50
72x72 " "	@	22.50
72x80 " "	@	23.50

2% Cash, 10 Days, 30 days net, on approved credit F. O. B. New Haven, Conn.
Choice of Best Quality Drill Covering in either Khaki, Green or Blue.

STENCIL OUTFIT FREE. BUY LIBERAL SUPPLY NOW.

We Also Manufacture

Van Liner Pads, Piano Covers, Canvas Truck Covers, Radio Covers, Electric Refrigerator Covers, and Form Fit Padded Covers for Every Piece of Furniture.

24 Years Leadership *AMERICA'S LARGEST PAD MANUFACTURERS* *Since 1910*

NEW HAVEN QUILT & PAD CO. 82-86 Franklin St. **New Haven, Conn.**

PADS (Canvas Loading)

Barnett Canvas Goods & Bag Co.; 131 Arch St., Philadelphia, Pa.
Breen, Wm. H.; 219 Rutherford Ave., Charlestown, Mass.
Buffalo Pad and Quilt Co., 403 Broadway, Buffalo, N. Y.
Canvas Specialty Co., Inc.; 200 Canal St., New York, N. Y.
Chicago Quilt Mfg. Co.; 1357 Roosevelt Rd., Chicago, Ill.
Ehrick & Co., Fred; 36th St. at Third Ave., Brooklyn, N. Y.
Everlast Textile Mfg. Co. Inc.; 19 E. 21st St., New York, N. Y.
Fulton Bag & Cotton Mills; Box 1726, Atlanta, Ga.
Goss Co., J. C.; Woodbridge & Bates Sts., Detroit, Mich.
Gotsch Co., Walter M.; 630 W. Adams St., Chicago, Ill.
Hettrick Mfg. Co.; D. W. 28, Summit & Magnolia Sts., Toledo, Ohio.
Humphry's Sons, R. A.; 1020 Callowhill St., Philadelphia, Pa.
Iden Warehouse Supply Co., 564 Washington Blvd., Chicago, Ill.
Louisville Bedding Co.; Preston & Market Sts., Louisville, Ky.
Maish Bedding Co., Clifford W.; 1501 Freeman Ave., Cincinnati, Ohio.
Maish Co., Chas. A.; 1183 Bank St., Cincinnati, Ohio.
Mallets Textile Co.; 1205 S. Boulevard, New York, N. Y.
Michigan Tent & Awning Co.; 1922 W. Canfield Ave., Detroit, Mich.
New Haven Quilt & Pad Co.; 82-86 Franklin St., New Haven, Conn.
(See advertisement elsewhere in this issue.)
Olan Mfg. Co., M.; 258 Hudson Ave., Rochester, N. Y.
Oppenheim Bros.; 1107 Broadway, New York, N. Y.
(See advertisement elsewhere in this issue.)
Powers & Co.; 26th & Reed Sts., Philadelphia, Pa.
(See advertisement on following page)
Seattle Tent & Awning Co.; First Ave. & Columbia St., Seattle, Wash.
Standard Garment Co.; Michigan & Orange St., Toledo, Ohio.
Union Carpet Lining Co.; 230 Fifth Ave., New York, N. Y.
Van Owners Purchasing Bureau, Inc.; 144 Columbus Ave., New York, N. Y.
(See advertisement elsewhere in this issue.)
Wagner Awning & Mfg. Co.; 2658 Scranton Rd., Cleveland, Ohio.
Warner Canvas Products Co.; 2 Water St., Brooklyn, N. Y.
Wilcox Co., M. I.; 210 Water St., Toledo, Ohio.

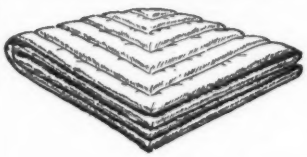

IRON HORSE

Furniture Pads are now lower in price than at any time in SEVENTEEN YEARS.

Sizes cut 36 x 72, 54 x 72, 72 x 72, 80 x 72

ORDER NOW FOR ALL 1934

Van Linings Grand Covers Tie-Tape

CANVAS SPECIALTY CO., Inc.
200 CANAL ST. NEW YORK CITY

IRON HORSE

Reg. U. S. Pat. Off.

Fulco gilt-edge FURNITURE PADS

Highest quality — low prices! Easily distinguished by the strong, durable gilt-edge webbing across ends. Generous thickness assures perfect protection. Filler will never lump. Write today for 1933 prices on Pads, Tarpaulins, Burlap and Covers of all kinds.

Fulton Bag & Cotton Mills
Manufacturers Since 1870
ATLANTA ST. LOUIS DALLAS
MINNEAPOLIS BROOKLYN NEW ORLEANS KANSAS CITY, KAN.

PADS (Excelsior Wrapping)

Allen, Inc., Charles M.; Fulton, N. Y.
American Excelsior Corp.; 1000-1020 N. Halsted St., Chicago, Ill.
Dale Bros. Excelsior Pad Co.; Grand Rapids, Mich.
Dupre Mfg. Co.; North Ave., N. E. & So. Ry., Atlanta, Ga.
Excelsior Supply Co.; Second & Smith Sts., Cincinnati, Ohio.
Indiana Excelsior Co.; S. Keystone Ave. & Belt R.R., Indianapolis, Ind.
Orange Mfg. Co.; Efland, N. C.
Pioneer Paper Stock Co.; 424 W. Ohio St., Chicago, Ill.
Rochester Pad & Wrapper Co.; 1464 Lyell Ave., Rochester, N. Y.
Sheboygan Pad Co.; 1301-5 Erie Ave., Sheboygan, Wis.
Van Owners Purchasing Bureau, Inc.; 144 Columbus Ave., New York, N. Y.
(See advertisement elsewhere in this issue.)
Washington Excelsior & Mfg. Co.; Ft. of Main St., Seattle, Wash.
Webster Bros. & Conover Mfg. Co.; Mason City, Iowa.

PAPER PACKING MATERIAL

General Cellulose Co., Inc., Westfield, N. J.
Jiffy Pad & Excelsior Co.; 45 N. Washington St., Boston, Mass.
Kimberly Clark Co.; 8 S. Michigan Ave., Chicago, Ill.
Pilcher-Hamilton-Daily Co.; 349 W. Ontario, Chicago, Ill.
Pioneer Paper Stock Co.; 424 W. Ohio St., Chicago, Ill.
Rochester Folding Box Co.; Boxart St., Rochester, N. Y. (Fibredown)
Van Owners Purchasing Bureau, Inc.; 144 Columbus Ave., New York, N. Y.
(See advertisement elsewhere in this issue.)

CELLULOSE WADDING

BLEACHED UNBLEACHED
ABSORBENT
NON-ABSORBENT
ANTI-TARNISH
ROLLS — SHEETS
SMALL CUT SIZES
PLAIN OR PAPER BACKED
Any Thickness, Width or Size.

THE GENERAL CELLULOSE CO., Inc.
WESTFIELD, NEW JERSEY

PAPER (Tar)

Van Owners Purchasing Bureau, Inc., 144 Columbus Ave., New New York, N. Y.
(See advertisement elsewhere in this issue.)
White Tar Co.; Dept. W, Belleville Turnpike, Kearney, N. J.
(See advertisement elsewhere in this issue)

PIANO DERRICKS AND TRUCKS

Breen, Wm. H.; 219 Rutherford Ave., Charlestown, Mass.
Fairbanks Co.; 393-399 Lafayette St., New York, N. Y. (Trucks only)
Iden Warehouse Supply Co.; 564 Washington Blvd., Chicago, Ill.
Self-Lifting Piano Truck Co.; Findlay, Ohio.
(See advertisement elsewhere in this issue.)

PRINTING

Milbin Printing Co.; 140 West 22nd St., New York City.

PRINTING
WAREHOUSE FORMS
OF EVERY DESCRIPTION

- Leading warehousemen find Milbin Standard Warehouse Forms help them conduct their business more efficiently.
- We will gladly send on request The Milbin Portfolio of Standard Warehouse Forms, which contains the forms that should be used by all progressive warehouses.

LET US SUBMIT SAMPLES AND ESTIMATES ON YOUR PRINTING REQUIREMENTS

MILBIN PRINTING CO., INC.
140 WEST 22nd STREET, N. Y. C.

RECORDERS (Motor Truck)

Electric Tachometer Corp.; Broad & Spring Garden Sts., Philadelphia, Pa.
Ohmer Fare Register Co.; 740 Bolander St., Dayton, Ohio.
Service Recorder Co.; 1422 Euclid Ave., Cleveland, Ohio
Stewart-Warner Speedometer Corp.; Diversey Blvd., Chicago, Ill.
U. S. Recording Instruments Corp.; 511 W. 54th St., New York, N. Y.
Veeder Mfg. Co.; 54 Sargent St., Hartford, Conn.

What's Your Truck Doing All Day?

This Device Tells Every Move the Truck Makes!

Idle time—busy time—day and night (and overtime, too!)—all on a waxed chart (see at left). Here, for example, is a 2-hour delay, *and you can put your finger right on it!*—and then correct it! ¶Over 100,000 trucks now equipped. Write for Bulletin E: *"Ten Ways of Getting More Work Out of Motor Trucks."*

The Service Recorder Company
1422 Euclid Ave., Cleveland, O.

THE SERVIS RECORDER
Keeps Trucks Busy

Save Money
Buy Direct

Powco Furniture Pads

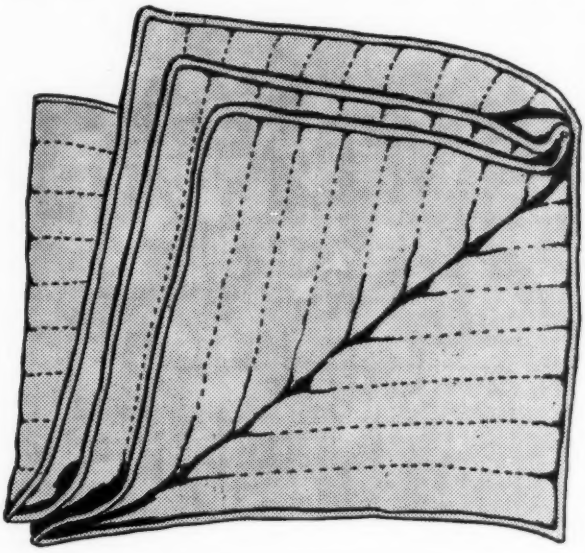

QUALITY Pads at a low price. Extra heavy covers, bound on all four sides, which means twice the service. And remember, these Powco Furniture Pads are lock-stitched, not chain-stitched, which prevents raveling. Filler is laid one way and stitched the opposite, which prevents "thinning out" or "lumping." Made with cotton filler, which gives extra thickness and permanent body. Send for Prices and Samples.

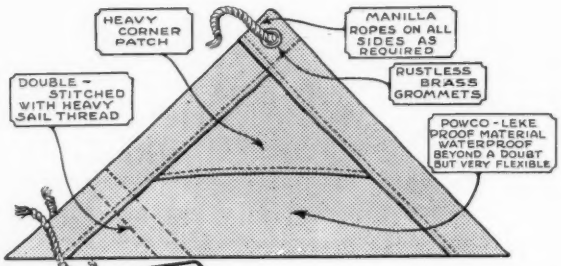

Diagram of Powco Leke-Proof Covers Showing Quality Construction and In-built Ruggedness of Powco Manufacture.

Our Guarantee . . . Your Protection

We will ship Powco Furniture Pads or Leke-Proof Covers anywhere subject to your approval — Satisfaction Guaranteed — if on inspection you are not satisfied with your purchase, merely return to us at our expense.

Every Cover is exactly as represented and guaranteed to meet with your approval.

POWERS & CO.

Powco Flat Leke-proof . . . Covers

Made in two colors, brown or green. Absolutely water proof and mildew resisting. Medium, Heavy and Extra Heavy Weights. Flat covers in stock at all times. Measuring instructions for Tailored-To-Fit Truck Covers on request.

Powers & Co.

Reed Street, 25th to 26th, Philadelphia

Send for Catalog

STENCIL CUTTING MACHINES

Bradley Mfg. Co., A. J.; 101 Beekman St., New York, N. Y.
Diagraph Stencil Mche. Corp.; 2913 Clark Ave., St. Louis, Mo.
Ideal Stencil Mche. Co.; 22 Ideal Block, Belleville, Ill.
Marsh Stencil Mche. Co.; 35 March Bldg., Belleville, Ill.

TRAILERS (Motor Truck)

Fruehauf Trailer Co.; 10936 Harper Ave., Detroit, Mich.
(See advertisement elsewhere in this issue.)
General Motors Truck Co.; Pontiac, Mich.
(See advertisement elsewhere in this issue.)
Gramm Motors, Inc.: Delphos, Ohio.
Highway Trailer Co.; Edgerton, Wis.
(See advertisement elsewhere in this issue.)
Reo Motor Car Co.; Lansing, Mich.
(See advertisement elsewhere in this issue.)
Stoughton Co.; Stoughton, Wis.
Trailer Co. of America; 31st and Robertson, Cincinnati, Ohio
Truck Equipment Co., 1791 Fillmore Ave., Buffalo, N. Y.
Utility Trailer Mfg. Co.; Box 1407, Arcade Station, Los Angeles, Cal.
(See advertisement elsewhere in this issue.)

TRUCKS (Hand)

American Pulley Co.; 4200 Wissahickon Ave., Philadelphia, Pa. (All steel stevedore)
Anderson Box & Basket Co., Drawer No. 10, Audubon District, Henderson, Ky. (Platform)
Barrett-Cravens Co.; 3264 West 30th St., Chicago, Ill. (Lift, stevedore and platform)
Bodinson Mfg. Co.; 4401 San Bruno Ave., San Francisco, Cal. (Platform)
Chase Fdry. & Mfg. Co.; 2340 Parsons Ave., Columbus, Ohio.
Clark Co.; Geo. P.; 4 Canal St., Windsor Locks, Conn. (Lift, platform and stevedore)
Colson Co.; Box 550, Elyria Ohio. (Platform and stevedore)
Electric Wheel Co.; Walton Heights, Quincy, Ill. (Platform and stevedore)
Excelsior Plimptruck Co.; Woodland Ave., Stamford, Conn. (Lift, platform and stevedore)
Fairbanks Co.; 393-399 Lafayette St., New York, N. Y. (Lift, platform and stevedore)
Globe Vise & Truck Co.; 1451 Front St., N. W., Grand Rapids, Mich.
Hamilton Caster & Mfg. Co.; Hamilton, Ohio.
Howe Chain Co.; 2-30 E. Clay Ave., Muskegon, Mich.
Howe Scale Co.; Rutland, Vt.
Jarvis & Jarvis, Inc.; 200 S. Main St., Palmer, Mass.
Kent Machine Co.; Kent, Ohio.
Koenig & Co., Edward L.; 569 W. Lake St., Chicago, Ill. (Lift, platform and stevedore)
Lansing Co.; 602 Cedar St., Lansing, Mich. (Platform and stevedore)
Lewis-Shepard Co.; 124 Walnut St., Watertown Sta., Boston, Mass. (Lift and stevedore)
Lyon Iron Works, Inc.; Box A, Greene, N. Y. (Lift and platform)
McKinney Mfg. Co.; Liverpool & Metropolitan Sts., Pittsburgh, Pa. (Stevedore)
Marion Malleable Iron Works; Box 689, 928 Miller Ave., Marion, Ind. (Dolly)
Market Forge Co.; Garney St., Everett, Mass.
Menasha Wood Split Pulley Co.; P. O. Box No. J, Menasha, Wis. (Lift and stevedore)
Mercury Mfg. Co.; 4148 S. Halsted St., Chicago, Ill.
Norman, Wm. A.; 180 N. Michigan Ave., Chicago, Ill.
Nutting Truck Co., 252 Kinzie St., Chicago, Ill. (Platform and stevedore)
Orangeville Mfg. Co.: Orangeville, Pa. (Stevedore)
Revolvator Co.; 336 Garfield Ave., Jersey City, N. J. (Lift)
Saginaw Stamping & Tool Co.: Saginaw, Mich.
Self-Lifting Piano Truck Co.; Findlay, Ohio. (Special piano)
Service Caster & Truck Co.; 517 N. Albion St., Albion, Mich. (Platform and dolly)
Streich & Bro., A.; 318 Eighth St., Oshkosh, Wis.
Transmission Ball Bearing Co., Inc.; 1005 Military Rd., Buffalo, N. Y. (Elevating and changeable platform)
Tucker & Dorsey Mfg. Co.; Dept. D. W., S. State & Bates Sts., Indianapolis, Ind. (Platform)
Warren Mfg. Co.; 10 Exchange St., Chicopee, Mass.
Warsaw Elevator Co.; 216 Fulton St., Warsaw, N. Y. (Platform and stevedore)
West Bend Equipment Co.; 200 S. Water St., West Bend, Wis.

TRUCKS (Refrigerator)

R & R Appliance Co., Inc.; 208 E. Crawford St., Findlay, Ohio.
Self-Lifting Piano Truck Co.; Findlay, Ohio.

TRUCKS (Tiering)

Atlas Car & Mfg. Co.; 1100 Ivanhoe Rd., Cleveland, Ohio.
Clark Tructractor Co.; Battle Creek, Mich. (also Lifting)
Crescent Truck Co.; 165 N. Tenth St., Lebanon, Pa.
Economy Eng. Co.; 2651 W. Van Buren St., Chicago, Ill.
Elwell-Parker Elec. Co.; 4110 St. Clair Ave., Cleveland, Ohio.
Excelsior Plimptruck Co.; Woodland Ave., Stamford, Conn.
Lewis-Shepard Co.; 124 Walnut St., Watertown Sta., Boston, Mass.
Mercury Mfg. Co.; 4148 S. Halsted St., Chicago, Ill.
New Jersey Foundry & Mche. Co.; 48 W. Broadway, New York, N. Y. (Chain)
Service Caster & Truck Co.; 517 N. Albion St., Albion, Mich.
Terminal Eng. Co., Inc.; 17 Battery Pl., New York, N. Y.
Wright-Hibbard Ind. Elec. Truck Co.; Phelps, N. Y.
Yale & Towne Mfg. Co.; 4530 Tacony St., Philadelphia, Pa.

VAULTS (Fumigation)

Calcyanide Co.; 60 E. 42nd St., New York, N. Y.
Furniture Fumigation Corp., 500 Fifth Ave., New York, N. Y.
Haskelite Mfg. Corp.; 208 W. Washington St., Chicago, Ill.

WAREHOUSE FORMS

Milbin Printing Co., Inc., 140 West 22d St., New York City.
(See advertisement elsewhere in this issue.)

EASY MOVING BEGINS with the use of this equipment

ELEVEN STYLES OF PIANO TRUCKS
including the New Buckeye Sill Truck.

Heavy duty construction. Sure, easy handling of uprights, baby grands and grands. No scraping or marring of floors. Center wheel construction allows balancing and turning without lifting.

HEAVY DUTY X-70 REFRIGERATOR TRUCKS

Fit all cabinets with or without legs, or in the crate, preventing damage to cabinet, floor or walls. Sturdy all-steel frame. One truck with top casters and handles for tilting and rolling into delivery truck and on stairs. Only pads touch cabinet. Complete set $34.50. Ball bearing swivel casters on one end $5 extra.

THE BALANCE TRUCK

Ideal for heavy boxes, crates, stoves and furniture. Padded nose piece has instant, exact adjustment.

Write today for free circulars.

Self-Lifting Piano Truck Co.
Findlay, Ohio
Manufacturers of Trucks Since 1901

WORK SUITS AND UNIFORMS

Carhartt-Hamilton Cotton Mills; Michigan Ave. & Kent St., Detroit, Mich.
Courtney & Son, Thomas; 310 Spring St., New York, N. Y.
Globe Superior Corp.; Lock Drawer C, Abingdon, Ill.
Hart Mfg. Co.; 16 E. Livingston St., Columbus, Ohio.
Hirsh-Weis Mfg. Co.; 205-209 Burnside St., Portland, Ore.
Isaac and Son, Wm.; 88 Bowery, New York, N. Y.
Lamb Mfg. Co.; 1301 Wabash Ave., Terre Haute, Ind.
Lee Mercantile Co., H. D.; 20th & Wyandotte Sts., Kansas City, Mo.
McDonald Mfg. Co., R. L.; Twelfth & Penn Sts., St. Joseph, Mo.
Motor Suit Mfg. Co.; 302 W. Ninth St., Kansas City, Mo.
Nunnally & McCrea Co.; 104-6 Mitchell St., S.W., Atlanta, Ga.
Oberman Mfg. Co., D. M.: P. O. Drawer 68, Jefferson City, Mo.
Oppenheim Bros.; 1107 Broadway, New York, N. Y.
Rissman & Son, John; 841 Blue Island Ave., Chicago, Ill.
Scott Mfg. Co., Cyrus W.; Houston, Texas.
Standard Garment Co.: Michigan & Orange Sts., Toledo, Ohio.
Strauss & Co., Levi; 98 Battery St., San Francisco, Cal.
Sweet, Orr & Co.; 15 Union Square, New York, N. Y.
Waco Garment Mfg. Co.: P. O. Box 134, Waco, Texas.
Welch-Cook-Beals Co.; 821-29 S. Third St., Cedar Rapids, Iowa.
Zions' Co-oper. Merc. Institution; P. O. Box 2300, Salt Lake City, Utah.

Work Suits and Uniforms

WAREHOUSE EQUIPMENT

The Pioneer work suit and uniform manufacturers serving the transfer and storage warehouse industry since 1928.

Jumpers, aprons, uniform caps, shirts, trousers, coveralls

WAREHOUSE EQUIPMENT. Write for prices.

We supply the industry with its equipment—low prices—all standard products.

Descriptive folder on request.

OPPENHEIM BROS.

General Offices:

Room 1008, 1107 Broadway New York City

WHEELS (Industrial Truck)

Divine Bros. Company; 101 Whitesboro St., Utica, N. Y.
Fairbanks Co.; 393-399 Lafayette St., New York, N. Y.

How Many Public Warehouses Are There?

THIS question is asked us many times each year and while we do not claim to be letter perfect in the following information, we believe this tabulated list offers the nearest to what can be considered complete information on the subject published anywhere.

It is a digest of the warehouses listed in this, the 1934 Annual, Warehouse Directory issue, and in further explanation it should be understood that where more than one warehouse is operated by a single company the number of warehouses is counted rather than the company being considered a single unit. We believe this manner of computing the size of the industry is more nearly accurate than by any other means. Therefore, where an organization operates, say, three distinct warehousing units it is counted in this tabulation as three, not one. These figures total 5556 warehouses, while there are 3486 listings in this issue of the Directory.

THE PUBLISHERS

States	Cold Storage Warehouses	Household Goods Warehouses	Merchandise Warehouses	Combination H.H.G. and Merchandise Warehouses	Total Warehouses	Warehouse Company Listings
Alabama	1	10	15	12	38	28
Arizona	2	2	3	11	18	15
Arkansas	1	5	3	15	24	21
California	49	108	92	84	333	246
Colorado	4	15	8	42	69	54
Connecticut	4	57	20	29	110	48
Delaware	1	1	3	1	6	5
Dist. of Columbia	3	18	14	6	41	21
Florida	3	9	32	29	73	52
Georgia	1	13	12	8	34	31
Hawaii	..	..	..	3	3	2
Idaho	4	5	5	9	23	18
Illinois	29	113	133	89	364	228
Indiana	9	39	39	34	121	93
Iowa	7	15	21	45	88	67
Kansas	9	7	15	36	67	52
Kentucky	5	10	34	11	60	30
Louisiana	2	7	31	18	58	38
Maine	2	2	8	3	15	6
Maryland	7	17	23	11	58	32
Massachusetts	12	40	80	38	170	107
Michigan	10	63	60	44	177	113
Minnesota	9	16	42	24	91	50
Mississippi	..	..	2	7	9	8
Missouri	17	42	43	27	129	93
Montana	2	7	10	17	36	24
Nebraska	11	10	17	24	62	42
Nevada	1	1	..	1	3	2
New Hampshire	..	4	..	3	7	6
New Jersey	11	85	71	44	211	125
New Mexico	1	2	1	4	8	6
New York	120	218	526	138	1002	479
North Carolina	1	6	15	17	39	34
North Dakota	2	2	4	15	23	14
Ohio	16	89	76	79	260	184
Oklahoma	5	4	7	39	55	40
Oregon	3	9	19	39	70	52
Pennsylvania	22	79	82	109	292	186
Porto Rico	1	..	..	2	3	2
Rhode Island	1	8	10	7	26	17
South Carolina	..	3	15	5	23	15
South Dakota	3	1	8	16	28	19
Tennessee	4	9	22	14	49	40
Texas	20	25	72	95	212	155
Utah	4	2	8	9	23	15
Vermont	..	3	4	6	13	7
Virginia	6	9	101	17	133	37
Washington	8	13	24	56	101	76
West Virginia	2	9	8	14	33	28
Wisconsin	11	26	35	50	122	81
Wyoming	..	1	1	7	9	7
Totals for U. S.	446	1239	1874	1463	5022	3151

Canada and Foreign	Cold Storage Warehouses	Household Goods Warehouses	Merchandise Warehouses	Combination H.H.G. and Merchandise Warehouses	Total Warehouses	Warehouse Company Listings
Canada						
Alberta	2	4	4	9	19	14
British Columbia	4	4	15	16	39	29
Manitoba	1	6	6	5	18	14
New Brunswick	1	..	..	3	4	4
Nova Scotia	1	..	1	3	5	4
Ontario	10	24	19	20	73	43
Quebec	4	5	10	11	30	22
Saskatchewan	1	1	3	8	13	10
Totals for Can.	24	44	58	75	201	140
Foreign						
Algeria	..	1	..	..	1	1
Argentina	..	1	..	1	2	2
Australian Com.	..	..	1	5	6	3
Austria	..	1	..	2	3	3
Belgium	..	2	6	2	10	10
Chile	1	..	..	..	1	1
China	1	1	10	5	17	5
Cuba	1	..	5	1	7	3
Czechoslovakia	1	3	3	4	11	8
Denmark	..	..	4	3	7	4
Ecuador	..	..	1	..	1	1
Egypt	1	1	1	..	3	1
England	1	36	8	21	66	41
Finland	..	..	..	2	2	2
France	1	16	11	5	33	18
Germany	4	5	8	19	36	18
Hungary	..	1	..	..	1	1
India	..	1	..	..	1	1
Irish Free State	..	6	1	..	7	3
Italy	..	1	..	2	3	3
Japan	2	1	24	1	28	11
Latvia	1	..	..	1	2	1
Mexico	..	1	18	..	19	3
Morocco	..	1	..	..	1	1
Netherlands	..	..	5	4	9	7
New Zealand	..	..	..	3	3	3
Norway	..	1	..	1	2	2
Palestine	..	..	1	..	1	1
Portuguese E. Afr.	..	..	2	..	2	2
Rumania	..	1	3	1	5	3
Scotland	..	4	..	1	5	4
Spain	..	..	3	..	3	1
Sweden	1	1	6	4	12	8
Switzerland	..	3	4	5	12	9
Union of So. Africa	..	..	7	2	9	9
Wales	..	1	1	..	2	1
Totals for For'gn	15	90	133	95	333	195
Grand Total	485	1373	2065	1633	5556	3486

WAREHOUSE DIRECTORY

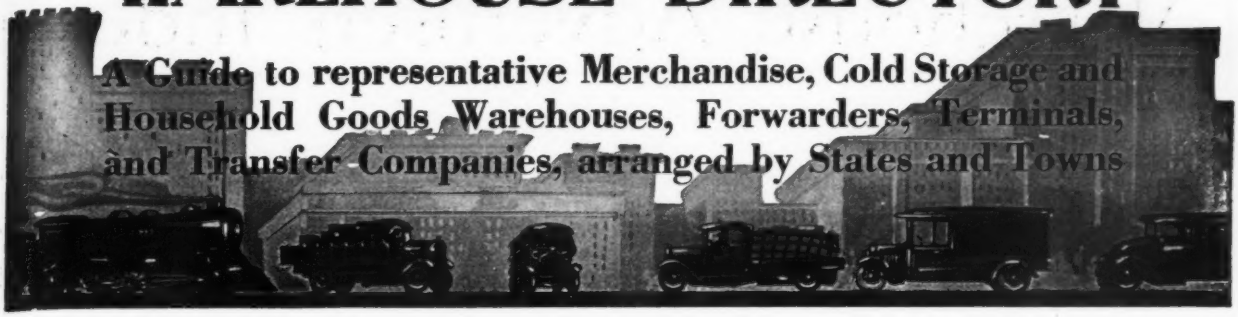

A Guide to representative Merchandise, Cold Storage and Household Goods Warehouses, Forwarders, Terminals, and Transfer Companies, arranged by States and Towns

"Andy Says"

Looking back over the past twelve months, there are few who will say there has not been a very apparent change for the better in industrial conditions, especially as it has been reflected by the public warehousing industry in this country.

¶Public warehousing is a safe barometer of the rise or fall of general business, no matter what the angle may be.

¶Since the close of last March business has picked up until, based on the Government's January release, average occupancy in merchandise Warehouses showed a gain, as of last Oct. 31, of 2.5 per cent over the occupancy reported for the corresponding date in 1932. No downing of that statement, as this publication's month-to-month articles, based on the Department of Commerce figures, have clearly indicated the consistent upward movement of the occupancy curve.

¶Insurance companies together with large industrial plants are beginning once again to move their representatives and managers to other cities; a change that has been desirable and needed for the past year or two but has been delayed for better times.

¶Merchandise distributors are starting to again place spot stocks where they have been allowed to become depleted, and in many cases where shippers have never before carried stocks.

¶Yes, times are better; and I know, because I have covered much territory in the past six months. I have spoken to hundreds of warehousemen in their own offices, and they all reflect a different attitude. Some are so well pleased with conditions that they hesitate to tell me how happy they really are with the change and turn in the tide.

¶Open, plain-shooting and square competition under the banners of the NRA will continue to improve business and our codes will enforce ethics in such a way that no legitimate warehouseman can say he has been treated "unfairly." I have in mind several incidents during the past six months where "the lone wolf" has had a desire to go back into "exile" because of either real or imaginary grievances against his local, State, regional or national association.

¶The "lone wolf" is wrong in any case, because if his claim is well founded, there is ample recourse to his association for proper adjustment *while he is a member;* but outside of the association and a non-member, he is still the "lone wolf" with no opportunity to present his case to his competitors against whom he desires to make his complaint—right or wrong.

¶The time is here when all such operators in any line of business should "join up" with their associations, from "local" to "national" but in all cases their "local." It means much *now*, and will mean *more* in the future. Of course, to "join up" and not to live up to the ethics of your association is worse than not to have joined at all; so be faithful.

• • • • •

AND now to say a few words about this, the January, edition of *Distribution and Warehousing.*

¶We have worked on it for the past four months, know its true value to industrialists and to the warehousing and motor freight industry. No greater effort could be put into the compilation of any edition than that which you find under the covers of this 1934 ANNUAL WAREHOUSE DIRECTORY ISSUE.

¶We personally are very proud of it and we want you to feel the same way about it. After four years of "depression" it is a fine gesture to other industries to have your publication represented by an edition of this size and kind. We here wish to thank the many who have participated in it, and we trust 1934 will be kind to you and bring you less to worry about than you have had during the past three or four years.

• • • • •

And Don't Forget the Following Conventions:

Feb. 7-10—American Warehousemen's Association, Coronado Hotel, St. Louis.

Feb. 8-11—Mayflower Warehousemen's Association, Columbia Club, Indianapolis.

(The National Furniture Warehousemen's Association convention, originally scheduled for Jan. 29-Feb. 3 in Chicago, was postponed approximately thirty days because of the NRA Code situation in Washington.)

"Andy"

Warehouse Advertisers Index

ALABAMA
Pages 99-101

Birmingham
Harris Tfr. & Whse. Co.
Strickland Tfr. & Whse. Co.
Wittichen Tfr. & Whse. Co.
Mobile
Merchants Tfr. Co.
Montgomery
Alabama Tfr. & Whse. Co.
Moeller Tfr. & Stge. Co.

ARIZONA
Pages 101-102

Phoenix
Chambers Tfr. & Stge. Co.
Lightning Moving & Stge. Co.
Tucson
Citizens Tfr. & Stge. Co.
Tucson Whse. & Tfr. Co.

ARKANSAS
Pages 102-104

Fort Smith
Arkansas Whse. Co.
O. K. Tfr. & Stge. Co.
Little Rock
Commercial Whse. Co.
Terminal Whse. Co.
Pine Bluff
Gathright Van & Transit Co.

CALIFORNIA
Pages 104-122

Bakersfield
Bekins Van Lines
Yellow Van & Stge. Co.
Berkeley
Bekins Van & Stge. Co.
Yellow Van & Stge. Co.
Beverly Hills
Bekins Van & Stge. Co.
Beverly Hills Tfr. & Stge. Co., Inc.
Yellow Van & Stge. Co.
Fresno
Bekins Van & Stge. Co.
Lyon Van & Stge. Co.
Glendale
Bekins Van & Stge. Co.
Hill Bros. Stge. & Furn. Co., Ltd.
Lyon Van & Stge. Co.
Hollywood
Bekins Van & Stge. Co.
Hollywood Stge. Co.
Lyon Van & Stge. Co.
Sprigg Co., Rodney S.
Yellow Van & Stge. Co.
Long Beach
City Tfr. & Stge. Co.
Lyon Van & Stge. Co.
Pacific & Orient Dock
Yellow Van & Stge. Co.
Los Angeles
American Storage Co.
Bekins Van & Stge. Co.
California Whse. Co.
Davies Whse. Co.
Empire Frt. Co.
Hill Bros. Stge. & Furn. Co., Ltd.
Los Angeles Warehouse Co.
Lyon Van & Stge. Co.
Metropolitan Whse. Co.
Overland Term. Whse.
Pacific Commercial Whse.
Prudential Stge. & Moving Co.
Southwest Van & Stge. Co.
Star Truck & Whse. Co.
Union Terminal Whse.
Westland Whses., Inc.
Wilshire Fpf. Stge.
Yellow Van & Stge. Co.
Los Angeles Harbor
City & Harbor Whse., Ltd.
Oakland
Bakers Moving Service
Bekins Van & Stge. Co.
Palace Van & Stge. Co.
Yellow Van & Stge. Co.
Pasadena
Bekins Van & Stge. Co.
Lyon Van & Stge. Co.
Yellow Van & Stge. Co.
Sacramento
Bekins Van & Stge. Co.
Yellow Van & Stge. Co.
San Diego
Bekins Van & Stge. Co.
Lyon Van & Stge. Co.
Yellow Van & Stge. Co.
San Francisco
Bekins Van & Stge. Co.
Farnsworth & Ruggles
Gibraltar Whses.
Haslett Whse. Co.
Lyon Van & Stge. Co.
Market Street Van & Stge. Co.
San Francisco Whse. Co.
Yellow Van & Stge. Co.
San Jose
Bekins Van Lines
San Marino
Yellow Van & Stge. Co.
Santa Ana
Yellow Van & Stge. Co.
Santa Barbara
Bekins Van & Stge. Co.
Lyon Van & Stge. Co.
Yellow Van & Stge. Co.
Stockton
California Fpf. Stge. & Tfr. Co.
Visalia
Beams Van Lines

COLORADO
Pages 122-124

Denver
Merchants Stge. & Tfr. Co.
Weicker Tfr. & Stge. Co.
Pueblo
Burch Whse. & Tfr. Co., Inc.

CONNECTICUT
Pages 124-129

Bridgeport
Hartford Despatch & Whse. Co.
Greenwich
Doran Brothers, Inc.
Drinkwater's Sons, Inc., Henry G.
Hartford
Boat Line Whse. Co., Inc.
Hartford Despatch & Whse. Co.
New Haven
Cohen & Powell
Davis Storage Co.
The Smedley Co.
New London
Gardner Stge. Co.
Sullivan Stge. Co., J. F.
Stamford
Schaefer & Son, Inc., Wm. H.
Torrington
Kelley Co., E. J.
Westport
Nash, Edward C.

DISTRICT OF COLUMBIA
Pages 129-133

Washington
Acme Moving & Stge. Co.
Federal Stge. Co.
Merchants Tfr. & Stge. Co.
Security Stge. Co.
Smith's Tfr. & Stge. Co.
Terminal Refig. & Whsing Corp.
Terminal Stge. Co. of Wash.
United States Stge. Co.

FLORIDA
Pages 133-136

Jacksonville
Peninsular Whse. Co.
Union Term. Whse. Co.
Miami
Witners Tfr. & Stge. Co.
Miami Beach
Washington Stge. Co., Inc.
Tampa
Caldwell Bonded Whse.
Lee Term. & Whse. Corp.
Warehouse, Inc.
West Palm Beach
Brown Tfr. & Stge. Service, Inc.

GEORGIA
Pages 136-137

Atlanta
General Whse. & Stge. Co.
Monroe Bonded Whse.
Augusta
Reliable Tfr. Co.
Savannah
Savannah Bonded Whse. & Tfr. Co.

HAWAII
Page 138

Honolulu
City Tfr. Co., Ltd.
Honolulu Construction & Draying Co., Ltd.

IDAHO
Pages 138-139

Boise
Boise Cold Stge. Co.
Compton Tfr. & Stge. Co.
Peasley Tfr. & Stge. Co.

ILLINOIS
Pages 139-157

Chicago
Anchor Stge. Co.
Central Stge. & Fwdg. Co.
Crooks Term. Whses.
Currier-Lee Whse. Co.
Dietrich Whsing. Co.
Empire Frt. Co.
Empire Whses., Inc.
Federal Fpf. Stge. Co.
Griswold-Walker-Bateman Co.
Lincoln Whse. Corp.
Midland Whse. & Tfr. Co.
Producers Whse. Co.
Railway Term. & Whse. Co.
Reebie & Bro., W. C.
Republic Whse. Co.
Seng Term. Whse. Co.
Soo Term. Whse.
Tooker Stge. & Fwdg. Co.
Wakem & McLaughlin, Inc.
Werner Bros.-Kennelly Co.
Western Whsing. Co.
Danville
Danville Tfr. & Stge. Co.
Dunning & Hill Tfr. & Stge. Co.
Decatur
Decatur Whse. Co.
Hamman Bros. Tfr. & Stge. Co.
East St. Louis
Mississippi Ave. Whses.
Elgin
Elgin Stge. & Tfr. Co.
Evanston
Evanston Fpf. Whse.
Joliet
Joliet Whse. & Tfr. Co.
Moline
Crandall Tfr. & Whse. Co.
Peoria
Federal Whse. Co.
Rockford
Bartlett Whse.
Lorden Stge. Co.
Sovereign Stge. & Van Co.
Rock Island
Rock Island Tfr. & Stge. Co.

INDIANA
Pages 157-162

Evansville
Johnson Term. Corp., Mead
Lex Term. Whse. Co.
Fort Wayne
Fort Wayne Stge. Co.
Pettit's Stge. Whse. Co.
Hammond
Johnson Tfr. & Fpf. Whse.
Indianapolis
Central Union Truck Terminal, Inc.
Coburn Stge. & Whse. Co., Henry
Mann Tfr. & Stge. Co.
Strohm Whse. & Ctge. Co.
Tripp Whse. Co.
Terre Haute
Bauermeister Term. Co.

IOWA
Pages 163-166

Davenport
Ewert & Richter Exp. & Stge. Co.
Des Moines
Blue Line Stge. Co.
Merchants Tfr. & Stge. Co.
White Line Tfr. & Stge. Co.
Mason City
Kinhart Tfr. & Stge.
Mason City Whse. Corp.
Sioux City
Iseminger's Stge. & Ctge. Co.
Waterloo
Iowa Whse. Co.

KANSAS
Pages 167-169

Emporia
Bailey Tfr. & Stge. Co., L. R.
Garden City
Underwood Transp. Corp.
Hutchinson
Cody Tfr. & Stge. Co.
Kansas City
Inter-State Tfr. & Stge. Co.
Topeka
Topeka Tfr. & Stge. Co.
Wichita
Brokers Office & Whse. Co.
Cassell Tfr. & Stge. Co.
Central Whse. & Stge. Corp.
Mid-Continent Whse. Co.
United Whse. Co.

KENTUCKY
Pages 170-171

Lexington
Union Tfr. & Stge. Co.
Louisville
Fireproof Stge. Co., Inc.
Louisville Public Whse. Co.

LOUISIANA
Pages 171-174

Alexandria
Ellington Tfr. & Stge. Co.
Monroe
Faulk-Collier Bonded Whses., Inc.
New Orleans
Bienville Whses. Corp., Inc.
Commercial Term. Whse. Co., Inc.
Douglas Shipside Stge. & Douglas Public Service Corps.
Gallagher Tfr. & Stge. Co., Inc.
Independent Whse. Co., Inc.
Maloney Tkg. & Stge., Inc.
Standard Whse. Co., Inc.

MAINE
Page 175

Bangor
McLaughlin Whse. Co.
Portland
Atlantic Stge. & Whse., Inc.
Galt Block Whse. Co.

MARYLAND
Pages 176-182

Baltimore
Baltimore Fidelity Whse. Co.
Baltimore Stge. Co.
Camden Warehouses
Central Whse. Co.
Davidson Tfr. & Stge. Co.
Fidelity Stge. Co.
Gelpe, Inc., J. Norman
McCormick Whse. Co.
Security Stge. Co.
Terminal Whse. Co.

MASSACHUSETTS
Pages 182-190

Boston
Bankers Whse. Co.
Buckley Co., T. G.
Cambridge Term. Whse. Co.
Congress Stores, Inc.
Dunn Co., D. W.
Empire Frt. Co.
Federal Whse., Inc.
Fitz Whse. & Dist. Co.
Hoosac Stge. & Whse. Co.
Suffolk Stge. Whse. Co.
Wiggin Terms., Inc.
Woodberry Co., D. S.
Cambridge
Clark & Reid Co., Inc.
Fall River
Green's Stge. Whses.
Keogh Stge. Co.
Mackenzie & Winslow, Inc.
Lynn
Lynn Stge. Whse. Co.
New Bedford
Belleville Whse. Co.
Pittsfield
Mills Stge. & Whse. Co.
Roberts & Sons, Inc., T.
Springfield
Atlantic States Whse. & Cold Stge. Co.
Connecticut Valley Stge. Whse. Co.
Hartford Despatch & Whse. Co.
Sullivan the Mover, Inc., J. J.
Worcester
Colonial Whse. & Dist. Co.
Worcester Cold Stge. & Whse. Co.

MICHIGAN
Pages 190-199

Cadillac
Cadillac Stge. & Tfr. Co.
Detroit
Baier Tfr. & Stge. Co.
Central Detroit Whse. Co.
Detroit Harbor Terms., Inc.
Federal Whse. Co.
Grand Trunk Railway Term. & Cold Stge. Co.
Henry & Schram Stge. & Tkg. Co.
Ivory Stge. Co., Inc.
Jefferson Term. Whse.
Riverside Stge. & Ctge. Co.
United States Whse. Co.
Wayne Storage Co.
Flint
Central Whse. Co.
Grand Rapids
Columbian Stge. & Tfr. Co.
Richards Warehouses.
Kalamazoo
National Stge. Co.
Lansing
Fireproof Stge. Co.
Lansing Stge. Co.
Muskegon
Richards Warehouses
Pontiac
Gaukler Fpf. Stge. Co.
Port Huron
United Tkg. Service, Inc.
Saginaw
Central Whse. Co.

MINNESOTA
Pages 200-205

Duluth
McDougall Term. & Cold Stge. Co.
Minneapolis
Cameron Tfr. & Stge. Co.
Colonial Whses., Inc.
Kedney Warehouse Co.
Minneapolis Term. Whse. Co.
Northwestern Term. Co.
Northwest Whsing. Co.
Moorhead
Moorhead Stge. & Tfr. Co.
Rochester
Carey Tfr. & Stge.
St. Paul
Central Whse. Co.
St. Paul Terminal Whse. Co.

MISSISSIPPI
Page 206

Jackson
Ricks Stge. Co.
Vicksburg
Schwarz & Co., Z. B.

MISSOURI
Pages 206-219

Joplin
Tonnies Tfr. & Stge. Co.
Kansas City
A-B-C Fpf. Whse. Co.

Adams Tfr. & Stge. Co.
Central Stge. Co.
Crooks Term. Whses.
Monarch Tfr. & Stge. Co.
Murray Tfr. & Stge. Co., W. E.
Only Way Tfr. & Whse. Co.
Radial Whse. Co.
Smith Stge. Co., H. H.
United Whse. Co.
Walnut Stge. & Dist. Co.
St. Joseph
Term. Whses. of St. Joseph, Inc.
St. Louis
Central Term. Co.
Columbia Terms. Co.
Langan Stge. & Van Co., Ben. A.
Long Whse., S. N.
St. Louis Mart, Inc.
St. Louis Term. Whse. Co.

MONTANA
Page 220

Billings
Baker Tfr. & Stge. Co.
Butte
Christie Tfr. & Stge. Co.
Missoula
Reely's General Stge. & Tfr.

NEBRASKA
Pages 221-225

Grand Island
Sullivan's Grand Island Stge. Co.
Hastings
Borley Stge. & Tfr. Co.
Lincoln
Sullivan's Tfr. & Stge. Co.
Union Term. Whse. Co.
Omaha
Bekins Van & Stge. Co.
Central Stge. & Van Co.
Fidelity Stge. & Van Co.
Ford Bros. Van & Stge. Co.
Gordon Stge. Whses., Inc.
Pacific Stge. & Whse. Co.
Terminal Whse. Co.

NEW JERSEY
Pages 226-234

Atlantic City
Eldredge Exp. & Stge. Whse. Co.
East Orange
Lincoln Stge. Whses.
Elizabeth
Weimar Stge. Co., Inc.
Hackensack
Holman & Co., Inc., Geo. B.
Jersey City
Goodman Whse. Corp.
K & E DeLuxe Padded Van Co.
Millburn
Rimback Stge. Co.
Newark
Benal Whse., Inc.
Essex Whse. Co.
Knickerbocker Stge. Whse. Co.
Lehigh Whse. & Transp. Co.
Park Avenue Stge. Co.
New Brunswick
Sisser Bros., Inc.
South Orange
South Orange Stge. Co., Inc.
Trenton
Manning's Sons, A. V.
Petry Exp. & Stge. Co.

NEW YORK
Pages 235-276

Albany
Albany Term. & Security Whse. Co., Inc.
Central Railway Term. & Cold Stge. Co., Inc.
Hudson River Stge. & Whse. Corp.
Amsterdam
Maus, Inc., George H.
Binghamton
Conklin & Son, E. W.
Southee, Inc., John B.
Brooklyn
Eagle Whse. & Stge. Co.
Long Island Stge. Whses., Inc.
Reilly's Sons, Peter F.
South Eleventh St. Whse. Corp.
Strang, Inc., Chas. D.
Strang Whses., Wm. H.
Tooker Stge. & Fwdg. Co.
Buffalo
Cook, Inc., George J.
Glenn & Son, Inc., O. J.
Keystone Whse. Co.
Knowlton Whse. Co.
Larkin Co., Inc.
Market Term. Whse.
Terminals & Transp. Corp.
Elmira
Bimberg Sons, Jos.
Rice Stge. Corp., A. C.
Flushing, Long Island
Flushing Van & Stge. Co., Inc.
Forest Hills
Forest Hills Fpf. Stge.
Geneva
Geneva Moving & Stge. Co., Inc.
Great Neck
Great Neck Stge. Co., Inc.
Hempstead
Hempstead Stge. Corp.
Jackson Heights
Jackson Whses., Inc.
Kelley, Inc., Fred G.
Jamaica
Jamaica Stge. Whse. Co.
Queensboro Stge. Whse., Inc.
Kew Gardens
Kew Gardens Stge. Whse., Inc.
Mineola
Aurora Whse. & Fwdg. Co., Inc.
New Rochelle
O'Brien's Fpf. Stge. Whse., Inc.
New York City
Abington Whses., Inc.
Baltimore & Ohio Stores, Inc.
Bowling Green Stge. & Van Co.
Broadway Stge. Whse.
Bronx Van & Stge. Co., Inc.
Bush Terminal Co.
Byrnes Brothers Whses., Inc.
Columbia Stge. Whses.
Cuneo Stge. Co., Inc.
Day & Meyer, Murray & Young, Inc.
Dayton Stge. Co., Inc.
Empire Frt. Co. of N. Y.
Dunham & Reid, Inc.
Gilbert Stge. Co.
Globe Fpf. Stge. Whse. Co., Inc.
Hahn Brothers Fpf. Whses., Inc.
Harlem Despatch Stge. Whse. Co.
Kingsbridge Auto Stge. & Whse. Co., Inc.
Lackwanna Term. Whses., Inc.
Lee Brothers, Inc.
Lehigh Harlem River Term. Whse., Inc.
Lincoln Whse. Corp.
McCormack Tkg. Co., Inc., T. I.
Manhattan Stge. & Whse. Co.
Mulligan Midtown Whse., Inc.
Royal Warehouse Corp.
Santini Brothers, Inc.
Seaboard Stge. Corp.
Sofia Bros., Inc.
Starrett-Lehigh Building.
Strand Moving & Stge. Co.
Terminal Whse. Co.
United Van Service
West End Stge. Whse., Inc.
Niagara Falls
Young's Fpf. Whse.
Rochester
B. R. & P. Whse., Inc.
Clancy Ctg. & Stge. Co.
Clancy Ctg. Co., inc., Geo. M.
Exchange Whse. Co.
Monroe Whse. Co., Inc.
Rochester Stge. Whses.
Schenectady
McCormack Highway Transp.
Staten Island (West new Brighton)
Richmond Stge. Whse. & Van Co.
Syracuse
Flagg Stge. Whse. Co.
Great Northern Whses., Inc.
King Stge. Whse., inc.
Syracuse Furn. Fwdg. Co., Inc.
Tarrytown
Washington Stge., Inc.
Troy
Lee & Co., William
Utica
Broad Street Whse. Corp.
Jones-Clark Tkg. & Stge. Co.
Murray Whse. Co., Inc.
Utica Ctg. & Stge. Co.
Watertown
Marcy-Buck & Winslow, Inc.
White Plains
Carpenter Stge., Inc.
Yonkers
McCann's Stge. Whse. Co.

NORTH CAROLINA
Pages 276-279

Burlington
Barnwell Whse. & Brokerage Co.
Charlotte
American Stge. & Whse. Co.
Carolina Tfr. & Stge. Co.
Standard Bonded Whse. Co.
Union Stge. & Whse. Co.
Greensboro
Champion Stge. & Tkg. Co.
South Atlantic Bonded Whse. Corp.
Wilmington
Farrar Tfr. & Stge. Whse.
Winston-Salem
Lentz Tfr. & Stge. Co.

NORTH DAKOTA
Page 280

Fargo
Union Stge. & Tfr. Co.

OHIO
Pages 281-297

Akron
Cotter-City View Stge. Co.
Knickerbocker Whse. & Stge. Co.
Cincinnati
Baltimore & Ohio Whse. Co.
Cincinnati Term. Whses., Inc.
Consolidated Tkg., Inc.
Pagels Stge. Co., Fred.
Cleveland
Cleveland Stge. Co.
Curtis Bros. Tfr. Co.
Distribution Term. & Cold Stge. Co
Greeley-General Stge. Co.
Lederer Term. Whse. Co.
Lincoln Storage
Neal Storage Co.
Ohio Terminal Co.
Columbus
Columbus Term. Whse. Co.
Columbus Whses., Inc.
Edwards Tfr. & Stge. Co.
Merchandise Whse. Co.
Neilston Whse. Co.
Dayton
Larkin Whse. & Ctge. Co., Thos. F.
Lakewood
Lakewood Stge., Inc.
Marion
Merchants Tfr. Co.
Wright Tfr. & Stge. Co.
Middletown
Jackson & Sons Co.
Springfield
Wagner Whse. Corp.
Steubenville
Travis Co., Z. L.
Toledo
Great Lakes Term. Whse. Co.
Lee & Sons Co., H. C.
Toledo Term. Whse., Inc.

OKLAHOMA
Pages 298-300

Enid
Enid Tfr. & Stge. Co., Inc.
Oklahoma City
Commercial Whse. Co.
O. K. Tfr. & Stge. Co.
Oklahoma Bonded Whse. Co.
Red Ball Tfr. & Stge. Co., Inc.
Tulsa
Federal Stge. Co.
Hodges Fpf. Whses., Joe
Tulsa Term. Stge. & Tfr. Co.

OREGON
Pages 300-302

Portland
Colonial Whse. & Tfr. Co.
Holman Tfr. Co.
Northwestern Tfr. Co.
Oregon Tfr. Co.
Portland Van & Stge. Co., Inc.
Wilhelm Whse. Co., Rudie

PENNSYLVANIA
Pages 303-316

Bethlehem
Lehigh & New England Term. Whse. Co.
Donora
Zeffiro Tfr. & Stge., Al
Erie
Erie Stge. & Ctg. Co.
Harrisburg
Central Stge. & Tfr. Co.
Harrisburg Stge. Co.
Hazleton
Karn's Tfr. & Stge.
Johnstown
Replogle Stge. Co.
Lancaster
Keystone Exp. & Stge. Co.
Lancaster Stge. Co.
New Castle
Keystone-Lawrence Tfr. & Stge. Co.
Oil City
Carnahan Tfr. & Stge.
Philadelphia
Atlas Stge. Whse. Co.
Fenton Stge. Co.
Fidelity—20th Century Stge. Whse. Co.
Gallaghers Whses.
Hildenbrand Bros.
Merchants Whse. Co.
Miller North Broad Stge. Co.
Terminal Whse. Co.
Pittsburgh
Duquesne Whse. Co.
Haugh & Keenan Stge. & Tfr. Co.
Kirby Tfr. & Stge. Co.
Shanahan Tfr. & Stge. Co.
White Terminal Co.
Reading
Columbian Whse. Co.
Scranton
Post, Robert F.
Quackenbush Whse. Co., Inc.
Uniontown
Keystone Tfr. Co.
Wilkes Barre
Merchants Whsing. Co.
Wilkes Barre Whsing. Co.
Williamsport
Williamsport Stge. Co.

RHODE ISLAND
Pages 316-317

Providence
Cady Moving & Stge. Co.
Jones Whses., Inc.
Terminal Whse. Co. of R. I., Inc.

SOUTH CAROLINA
Pages 317-318

Charleston
Charleston Whse. & Fwdg. Co.

TENNESSEE
Pages 319-322

Chattanooga
Arrow Tfr. & Stge. Co.
Knoxville
Fireproof Stge. & Van Co.
Rowe Tfr. & Stge. Co.
Memphis
P & B Tfr. & Stge. Co.
Poston Stge. Whses., Inc., John H.
Rose Whse. Co.
United Whse. & Term. Co.
Nashville
Bond, Chadwell Co.
Central Van & Stge. Co.
Price-Bass Co.
Sanders Tfr. & Stge. Co.

TEXAS
Pages 322-330

Amarillo
Armstrong Tfr. & Stge. Co., Inc.
Austin
Scobey Fpf. Whse. Co.
Beaumont
Terminal Whse. & Stge. Co.
Corpus Christi
Crocker Tfr. & Stge. Co.
Dallas
American Tfr. & Stge. Co.
Bekins Van & Stge. Co.
Dallas Tfr. & Term. Whse. Co.
Dallas-Trinity Whse. Co.
Interstate Fpf. Stge. & Tfr. Co.
El Paso
Daniel Stge. Co., R. L.
International Whse. Co., Inc.
Fort Worth
Binyon-O'Keefe Fpf. Stge. Co.
O. K. Warehouse Co.
Texas & Pacific Term. Whse. Co.
Galveston
Wiley & Nicholls Co.
Harlingen
Jones Tfr. & Stge. Co.
Houston
Patrick Tfr. & Stge. Co.
Union Tfr. & Stge. Co.
Universal Term. Whse. Co.
Westheimer Tfr. & Stge. Co., Inc.
San Antonio
Central Whse. & Stge. Co.
Merchants Tfr. & Stge. Co.
Muegge-Jenull Whse. Co.
Scobey Fpf. Stge.
Southern Tfr. Co.
Tyler
Tyler Whse. & Stge. Co.
Wichita Falls
Tarry Whse. & Stge. Co.

UTAH
Pages 331-332

Ogden
Western Gateway Stge. Co.
Salt Lake City
Central Whse.
Jennings-Cornwall Whse. Co.
Redman Van & Stge. Co.
Security Stge. & Com. Co.

VERMONT
Page 332

Burlington
Hotchkiss, J. M.

VIRGINIA
Pages 332-334

Norfolk
Bell Stge. Co., Inc.
Richmond
Brooks Tfr. & Stge. Co., Inc.
Virginia Bonded Whse. Corp.
Roanoke
Pitzer Tfr. Corp.
Roanoke Public Whse.

WASHINGTON
Pages 334-338

Bellingham
Freeman Tfr.
Seattle
American Whse. Co.
Eyres Tfr. & Whse. Co.
Lyon Van & Stge. Co.
Olympic Whse. & Cold Stge. Co.
Taylor-Edwards Whse. & Tfr. Co.
United Whse. Co.
Winn & Russell, Inc.
Yellow Van & Stge. Co.
Spokane
Spokane Tfr. & Stge. Co.

WISCONSIN
Pages 339-344

Eau Claire
Eau Claire Whse. Co.
Green Bay
Brown County Whses., Inc.
LaCrosse
Gateway City Tfr. Co.
LaCrosse Term. Whse. Co.
Madison
Union Tfr. & Stge. Co.
Milwaukee
Atlas Stge. Co.
Carlson Stge. Co.
Hansen Stge. Co.
Lincoln Fpf. Whse. Co.
National Whse. Corp.
Racine
Racine Stge. & Tfr. Co.

CANADIAN WAREHOUSE SECTION

BRITISH COLUMBIA
Pages 346-347

Vancouver
Johnston National Stge., Ltd.

MANITOBA
Pages 347-348

Winnipeg
Ferguson Bros. Stge.
Security Stge. Co., Ltd.

ONTARIO
Pages 348-350

Toronto
Canadian Rail & Harbour Terms., Ltd.
Pickard, Ltd., W. J.
Tippet-Richardson, Ltd.

QUEBEC
Page 351

Montreal
Morgan Trust Co.
National Term. of Canada, Ltd.
Westmount
Westmount Tfr. & Stge., Ltd.

ABBREVIATIONS APPEARING IN THE 1934 WAREHOUSE DIRECTORY

The Directory Consultant Should Read the Following:

THIS revised edition of the annual Warehouse Directory published by *Distribution and Warehousing* has two major purposes. One is to give Business America an authentic and up-to-date reference list of public warehouses with equipment and facilities to store, forward, transfer or distribute manufactured and raw products and household and cold storage goods. The other is to provide for the industry itself a record of the responsible companies engaged in all branches of the warehouse business.

¶ In this year-round reference work is to be found information, regarding warehouse companies, that will be consulted throughout 1934 by the shipper, the banker, the storage executive, by Government officials, and by the business and industrial public generally—information that relates to names, addresses, office personnel, year of establishment, investment, storage and distribution and pool car facilities and services, space statistics, motor truck and team operation, motor freight lines, railroad connections, and trade association affiliations.

¶ The Directory consultant should keep in mind the following:

¶ When a bold face star—thus: ★—appears after a company's name, in the United States and Canada, it signifies that the information contained in that company's listing has been attested, before a notary public, as being correct—that the facts and figures were sworn to under oath after being set down on information sheets distributed in the preparation of this revised edition.

¶ When a dagger—thus: †—appears after a company's name, both in the United States and Canada and in the "Foreign Warehouse Section," it signifies that the information contained in that company's listing was prepared specifically for this 1934 Directory but that it was not attested, before a notary public, as being correct.

¶ When neither star nor dagger appears, it means that the company made no return for the 1934 Directory and that the information contained in the company's listing is one year old or older.

¶ Regarding listings under the "Foreign Warehouse Section" it should be explained here that companies outside the United States, Porto Rico, Hawaii and Canada were not requested to have their listings attested.

¶ Where the investment figure given is small, this may mean that it covers fixtures and equipment only—not taking into account the real estate, etc.

¶ Where the statement is made that a company is bonded, it should not be construed that the company's entire available space necessarily is bonded; for example. USCB may mean that only a part of the space is United States Customs Bonded.

¶ Toward the close of a listing, one or more commodities may appear in bold face type. This means that the company specializes in the storage and distribution of such commodity or commodities.

General Abbreviations

ACW — American Chain of Warehouses
A. D. T. — American District Telegraph
Ae—Aero-Mayflower Transit Co.
AlcoB—alcohol bonded.
ADI—Allied Distribution, Inc.
AMLA — Associated Moving Lines of America
Assist.—assistant
Assoc. or assoc'n—association
Autos—automobiles
Ave.—avenue
AVL—Allied Van Lines, Inc.

BEDT—Brooklyn Eastern District Terminal
Bldg—building
Blvd—boulevard
BrCB—British Customs bonded

CB—Customs Bonded
CCB—Canadian Customs bonded
CDB — Central Distribution Bureau
CGB—Canadian Government bonded
CIRB—Canadian Internal Revenue bonded
CL—carload
Co.—company
c/o—Care of
Cor—corner
CS—cold storage
CWAB — Canadian Warehouse Act bonded
Cu. ft.—cubic feet

Dept—department
Distrb—distributes
Dist'n—distribution
Div.—division
DS—dry storage
DSInc.—Distribution Service, Inc.

E—East
Elec.—electric
Est—established

FedBL—Federal Barge Line
FedBLT — Federal Barge Line Terminal

GB—Government bonded
Gen. or Gen'l—general
Gen. Mgr.—General manager
Gov. or Govt.—Government
GVL—Greyhound Van Lines

HHG—household goods

Inc.—incorporated
Incl.—including or inclusive
Internat.—international
IRB—Internal Revenue bonded

LCL—less carload
Ltd.—limited

Mb—member
MbMidW—Member of Midwest Freight Traffic Service Bureau, Inc.
Mdse—merchandise
MFL—motor freight line
MFL&T—motor freight line and terminal
Mfrs—manufacturers
MFT—motor freight terminal
Mgr—manager

Natl—national
NatWInc.—National Warehousing, Inc.
NAVL — North American Van Lines, Inc.
New Eng.—New England
N.E.—north east
No.—north or number
N.W.—north west

Oper. Exec.—operating executive

PB—privately bonded
PerkS — Perkins Warehouse Service
PilW — Pilgrim Warehousemen's Association
Pkg—package
Pl.—place
Pres.—president
Priv.—private
Prod's—products
Prop.—proprietor
ProvB—Bonded to Province

Rd—road
Regd—registered
RR—railroad
Rep. J. F.—Represent Judson Freight Forwarding Co.

RRB—bonded by railroad company
Ry—railway

SalesRep—sales representation
SB—bonded by State
Sec.—secretary
So.—south
Sq.—square
Sq. ft.—square feet
SS—steamship
St—street
Sta.—station
Stge—storage
Supt.—superintendent
S.W.—south west

Term. or Term'l—terminal
Traf.—traffic
Traf. Exec.—Traffic Executive
Treas.—treasurer

U.S.—United States
USB—United States bonded
USCB—United States Customs bonded
USIRB—United States Internal Revenue bonded
USWAB—United States Warehouse Act bonded
UVL—United Van Lines, Inc.

V.P.—Vice-President

W—west
Whse—warehouse

Yd—yard
YVA—Yellow Vans Associated

Abbreviations of Railroad Names

A&E—Arizona & Eastern
A&LM—Arkansas & Louisiana Missouri
A&S—Abilene & Southern
A&SA—Atlanta & St. Andrews Bay
A&V—Alabama & Vicksburg
A&Y—Atlantic & Yadkin
A&WP—Atlanta & West Point
AARR—Ann Arbor Railroad
AB&C or ABC—Atlantic, Birmingham Coast
AC&Y—Akron, Canton & Youngstown
ACL—Atlantic Coast Line
AGS or AlaGs—Alabama Great Southern
AT&N—Alabama, Tennessee & Northern
AT&SF—Atchison, Topeka & Santa Fe
AVI—Arkansas Valley Interurban

B&A—Boston & Albany
B&C—Baltimore & Carolina Lines
B&LE—Bessemer & Lake Erie
B&M—Boston & Maine
B&NW—Birmingham & North Western
B&O—Baltimore & Ohio
B&OCT—Baltimore & Ohio Chicago Terminal
BA&P—Butte, Anaconda & Pacific
BCE—British Columbia Electric
BCG&A—Boyne City, Gaylord & Alpena
BE—Bamberger Electric
Big Four—Cleveland, Cincinnati, Chicago & St. Louis
BirmBelt—Birmingham Belt
BRI—Burlington-Rock Island

BR&P—Buffalo, Rochester & Pittsburgh
BSL&W—Beaumont, Sour Lake & Western
BUC—Buffalo, Union-Carolina
BurlR—Burlington Route

C&A—Chicago & Alton
C&G—Columbus & Greenville
C&EI—Chicago & Eastern Illinois
C&IV—Chicago & Illinois Valley
C&IW—Cincinnati, Indianapolis & Western
C&NW—Chicago & North Western
C&O—Chesapeake & Ohio
C&OW—Clinton & Oklahoma Western
C&P—Cumberland & Pennsylvania
C&S—Colorado & Southern

C&WC—Charleston & West Carolina
CA&E Elec.—Chicago, Aurora & Elgin
CB&Q—Chicago, Burlington & Quincy
CanN—Canadian National
CCC&St. L—Cleveland, Cincinnati, Chicago & St. Louis
CD&M—Clinton, Davenport & Muscatine
CGW—Chicago Great Western
ChiJ—Chicago Junction Railway
Chi. River & Ind.—Chicago River & Indiana
CI&L—Chicago, Indiana & Louisville
CM&StP—Chicago, Milwaukee, St. Paul & Pacific
CN—Cincinnati Northern
CN&L—Columbia, Newberry & Laurens
CNS&M—Chicago, North Shore & Milwaukee
CofG—Central of Georgia
CotBelt—Cotton Belt (St. Louis Southwestern)
CN—Canadian Northern
CNS&MEElec.—Chicago, North Shore & Milwaukee Electric
CNW—Chicago & North Western
CP—Canadian Pacific
CR&I—Chicago River & Indiana
CR&IC—Cedar Rapids & Iowa City
CRI&P—Chicago, Rock Island & Pacific
CSPM&O—Chicago, St. Paul, Minneapolis & Omaha
CSR&L—Cleveland Southwestern Ry & Light Co.
CSS&SB—Chicago South Shore & South Bend Railroad (Electric)
CV—Central Vermont
CWI—Chicago & Western Indiana

DA—Dominion Atlantic
D&H—Delaware & Hudson
D&IR—Duluth & Iron Range
D&M—Detroit & Mackinac
D&RG—Denver & Rio Grande
D&SL—Denver & Salt Lake
DL&W—Delaware, Lackawanna & Western
DM&N—Duluth, Missabe & Northern
DMU—Des Moines Union
DSS&A—Duluth, South Shore & Atlantic
DT&I—Detroit, Toledo & Ironton
DW&P—Duluth, Winnipeg & Pacific

E&LS—Escanaba & Lake Superior
E&N—Esquimalt & Nanaimo
EI&TH—Evansville, Indianapolis & Terre Haute
EJ&E—Elgin, Joliet & Eastern
EP&SW—El Paso & Southwestern
ErieRR—Erie Railroad
ET&WNC—East Tennessee & Western North Carolina

FD&DM—Fort Dodge, Des Moines & Southern
FEC—Florida East Coast
Frisco—St. Louis-San Francisco
FtS&W—Fort Smith & Western
FW&DC—Fort Worth & Denver City
FW&RG—Fort Worth & Rio Grande

GaRR—Georgia Railroad
GB&W—Green Bay & Western
GC or GC&SF—Gulf, Colorado & Santa Fe
GCL—Gulf Coast Line
GH&H—Galveston, Houston & Henderson
GH&SA—Galveston, Harrisburg & San Antonio
GM&N—Gulf, Mobile & Northern
GN—Great Northern
GR&I—Grand Rapids & Indiana
GRGH&M—Grand Rapids, Grand Haven & Muskegon
GS&F—Georgia, Southern & Florida
GT—Grand Trunk
GTP—Grand Trunk Pacific
GW—Great Western

H&TC—Houston & Texas Central
HB&T—Houston Belt & Terminal
HBL—Harbor Belt Line
HE&WT—Houston, East & West Texas
HIU—Holton Inter-Urban
HM—Hoboken Manufacturers'
HPT&D—High Point, Thomasville & Denton
HS—Hoboken Shore Railroad
HV—Hocking Valley

I&GN—International & Great Northern
IC—Illinois Central
IC&ET—Indiana, Columbus & East Traction
IHB—Indiana Harbor Belt
IllTerminal—Illinois Terminal
IN—Illinois Northern
IndBelt—Indianapolis Belt
IPSCo—Interstate Public Service Co.
IT—Illinois Traction
IU—Indianapolis Union

J&H—Jacksonville & Havana
J&P—Joplin & Pittsburgh
JLC&E—Jonesboro, Lake City & Eastern
JW&NW—Jamestown, Westfield & North Western (Electric)

K&I—Kentucky & Indiana Terminal
K&M—Kanawha & Michigan
K&MTerminal—Kansas & Missouri Ry. & Terminal Co.
KCM&O—Kansas City, Mexico & Orient
KCS—Kansas City Southern
KCTerm—Kansas City Terminal

L&Ark—Louisiana & Arkansas
L&N—Louisville & Nashville
L&NE—Lehigh & New England
L&PS—London & Port Stanley
L&WV—Lackawanna & Wyoming Valley
LA&SL—Los Angeles & Salt Lake
LaC&SE—La Crosse & South Eastern
LaJunc—Los Angeles Junction Railway
LE&W—Lake Erie & Western
LH&StL—Louisville, Henderson & St. Louis
LI—Long Island
LNE—London & North Eastern
LP&N—Longview, Portland & Northern
LR&N—Louisville Railway & Navigation Co.
LS—Louisiana Southern
LSE—Lake Shore Electric
LS&I—Lake Superior & Ishpeming
LS&MS—Lake Shore & Michigan Southern
LST&T—Lake Superior Terminal & Traffic Railway
LV—Lehigh Valley

M&ET—Modesto & Empire Traction
M&IB—Missouri & Illinois Bridge & Belt
M&NA—Missouri and North Arkansas
M&NE—Manistee & North Eastern
M&O—Mobile & Ohio
M&StL—Minneapolis & St. Louis
MC—Michigan Central
MD&S—Mason, Dublin & Savannah Railroad
MeCen—Maine Central
MER&L—Milwaukee Electric Railway & Light Co.
MI—Missouri-Illinois
MichC—Michigan Central
MichRy—Michigan Railway
Mid&Scho—Middleburg & Schoharie
MidCont—Midland Continental
MidV—Midland Valley
MinnTransRy—Minnesota Transfer Ry.
MJR—Manufacturers Junction Ry.
MK&T—Missouri, Kansas & Texas
ML&T—Morgan's Louisiana & Texas RR Co.
MN&S—Minneapolis, Northfield & Southern
MP—Missouri Pacific
MRC—Marion Railway Corporation
MRR—Monongahela RR
MSB&P—Muscle Shoals, Birmingham & Pensacola
MStP&SSM—Minneapolis, St. Paul & Sault Ste. Marie
MT—Midland Terminal
MV—Midland Valley

N&W—Norfolk & Western
NA—North Alabama
NC&StL—Nashville, Chattanooga & St. Louis
Nickel Plate—New York, Chicago & St. Louis
NJ&NY—New Jersey & New York
NJC—Central Railroad of New Jersey
NJI&I—New Jersey, Indiana & Illinois
NO&GN—New Orleans & Great Northern
NO&NE—New Orleans and North Eastern
NOPB—New Orleans Public Belt
Norf&W—Norfolk & Western
NorfSou—Norfolk Southern
NOTC—New Orleans Terminal Co.
NP—Northern Pacific
NW—Chicago & Northwestern
NWP—Northwestern Pacific
NY&LB—New York & Long Branch
NYC—New York Central
NYC&StL—New York, Chicago & St. Louis
NYD—New York Dock Railway
NYNH&H—New York, New Haven & Hartford
NYO&W—New York, Ontario & Western
NYS&W—New York, Susquehanna & Western

OCAA—Oklahoma City—Ada-Atoka Ry. Co.
OE—Ohio Electric
Okla. Elec—Oklahoma Electric
Omaha Ry—Chicago, St. Paul, Minneapolis & Omaha
ON—Okmulgee Northern
Ore.Elec—Oregon Electric
OSL—Oregon Short Line
OUR—Oklahoma Union RR
OWR&N—Oregon-Washington Railroad & Navigation Co.

P&LE—Pittsburgh & Lake Erie
P&N—Piedmont & Northern
P&PU—Peoria & Pekin Union
P&R—Philadelphia & Reading
P&S—Pittsburgh & Shawmut
P&SF—Panhandle & Santa Fe
P&WV—Pittsburgh & West Virginia
Pac.Elec—Pacific Electric
Panhandle—Panhandle & Santa Fe
PB&W—Philadelphia, Baltimore & Washington
PC—Pacific Coast
PCC&StL—Pittsburgh, Cincinnati, Chicago & St. Louis
PEP—Portland Electric Power Co.
Pet&S—Petaluma & Santa Rosa
PftW&Chi—Pittsburgh, Fort Wayne & Chicago
PGE—Pacific Great Eastern Railway
PL&W—Pittsburgh, Lisbon & Western
PM—Pere Marquette
PRR—Pennsylvania
PRT—Peoria Railway Terminal

RF&P—Richmond, Fredericksburg & Potomac
RGS—Rio Grande Southern
RI—Chicago, Rock Island & Pacific
RutR—Rutland Railroad

S&NY—Susquehanna & New York Railroad
S&V—Seminary & Van
S&X—Springfield & Xenia Traction
SA&AP—San Antonio & Arkansas Pass
SacSL—Sacramento Short Line
SAL—Seaboard Air Line
San&G—San Antonio, Wabash Gulf
SandD&A—San Diego & Arizona
SB&RGValley—San Benito & Rio Grande Valley
SERy&P—Spokane & Eastern Railway & Power Co.
SFe—Santa Fe
SI—Spokane International
SIRT—Staten Island Rapid Tranist
SL—Salt Lake (Los Angeles & Salt Lake)
SL&U—Salt Lake & Utah
SN—Sacramento & Northern
SNY—Southern New York (Electric)
SoMichInt—Southern Michigan Interurban
Soo—Minneapolis, St. Paul & Sault Ste. Marie
Sou Belt—Southern Belt
SouRy—Southern Railway
SP—Southern Pacific
SP&S—Spokane, Portland & Seattle
SSL—South Shore Line
StChasAL—St. Charles Air Line
StJ&GI—St. Joseph & Grand Island
StJT—St. John's Terminal Railroad
StL&H—St. Louis & Hannibal
StLB&M—St. Louis, Brownsville & Mexico
StLF—St. Louis-San Francisco
StLSW—St. Louis Southwestern
SVR&P—Scioto Valley Railway & Power Co.

T&FtS—Texarkana & Fort Smith
T&NO—Texas & New Orleans
T&OC—Toledo & Ohio Central
T&P—Texas and Pacific
TA&G—Tennessee, Alabama & Georgia
TC—Tennessee Central
TCTR—Texas City Terminal Railway
TermRR—Terminal Railroad
TH&B—Toronto, Hamilton & Buffalo
TM—Texas-Mexico
TP&W—Toledo, Pacific & Western
TStL&W—Toledo, St. Louis & Western
TU—Troy Union

U&D—Ulster & Delaware
UC&DCo—Universal Carloading & Distributing Co.
UF—Union Freight RR
UIC—Utah-Idaho Central
UIFT—Union Inland Freight Terminal
UP—Union Pacific

Vgn—Virginia
VS&P—Vicksburg, Shreveport & Pacific
VT&S—Verde Tunnel & Smelter

W&LE—Wheeling & Lake Erie
W&M—Wisconsin & Michigan
Wab—Wabash Railroad
WB&H—Wilkes-Barre & Hazelton
WCF&N—Waterloo, Cedar Falls & Northern
WestPac—Western Pacific
WF&Sou—Wichita Falls & Southern
WJ&S—West Jersey & Seashore
WM—Western Maryland
WofA—Western Railway of Alabama
WOTraction—Western Ohio Traction
WP—Western Pacific
WP&L—Wisconsin Power & Light
WRyofAla—Western Railway of Alabama
WS—West Shore
WSSB—Winston-Salem Southbound
WV—Wichita Valley

Y&MV—Yazoo & Mississippi Valley

Abbreviations of Association Names

AIR—American Institute of Refrigeration
AIW—American Institute of Warehousing, Brooklyn
AMCO—Associated Motor Carriers of Oklahoma
ArizW&T—Arizona Warehouse & Transfermen's Association
ARW—Association of Railroad Warehouses
AT&WA—Amarillo Transfer & Warehousemen's Association
AtFWA—Atlanta Furniture Warehousemen's Association
AtMWA—Merchandise Warehousemen's Association of Atlanta
AWAcs—American Warehousemen's Association cold storage division (Association of Refrigerated Warehouses)
AWAm—American Warehousemen's Association merchandise division
BAIFR—British Association of International Furniture Removers

BCSA—General Cartage & Storage Association of British Columbia
BirmT&W—Birmingham Transfer & Warehousemen's Association
BuFWA—Buffalo Furniture Warehousemen's Association
BufVOA—Buffalo Van Owners' Association

CAFR—Central Association of Furniture Removers, Europe
CalTO—Independent Truck Owners of California
CalV&SA—California Van & Storage Association
CalVOA—California Van Owners' Association
CalWA—California Warehousemen's Association
CamVOA—Greater Camden Van Owners' Association
CanS&T—Canadian Storage & Transfermen's Association
CDM—Centralstelle des Deutchen Mobeltransports
CExC—Cartage Exchange of Chicago
CFA—Canadian Fisheries Association
CFMA—Certificated Furniture Movers' Association of California
CFWA—Cleveland Furniture Warehousemen's Association
CIMFA—California Interurban Motor Freight Association
CinMTO—Cincinnati Motor Truck Owners' Association
CinVOW—Cincinnati Van Owners' & Warehousemen's Association
CNYWC—Central New York Warehousemen's Club
ColoSpA—Colorado Springs Transfer & Warehousemen's Association
ColoT&W—Colorado Transfer & Warehousemen's Association
ColVOA—Columbus Van Owners' Association
ConnMTA—Motor Truck Association of Connecticut
ConWA—Connecticut Warehousemen's Association
CSANY—Cold Storage Warehousemen's Association of the Port of New York
CSDFR—Chamber of the Syndicate of Directors of Furniture Removers, Paris
CSF—Chambre Syndicate de France
CTOA—California Truck Owners' Association
CVOA—Cleveland Van Owners' Association
CWAI—Central Warehousemen's Association of Illinois

DayMA—Dayton Movers' Association
DenM&W—Movers' & Warehousemen's Association of Denver
DFWA—Detroit Furniture Warehousemen's Association
DM&S—Dallas Moving & Storage Association
DMCA—Dakota Motor Carriers' Association
DNMA—Northwest Movers' Association, Detroit
DWA—Dallas Warehousemen's Association

ECVOA—Essex County (N. J.) Van Owners' Association

FrW&FRS—French Warehousemen & Furniture Removers Syndicate
FtWaA—Fort Wayne Truckmen's & Warehousemen's Association
FWRA — Furniture Warehousemen & Removers' Association of Great Britain
FWW&S—Fort Worth Warehouse & Storage Men's Association

GFR—German Furniture Removers
GFT—German Furniture Transport Co.
GRCA—Grand Rapids Cartage Men's Association
GRFMA—Grand Rapids Furniture Movers' Association

HCVOA—Van Owners' Association of Hudson County (N. J.)
HT&W — Houston Transfer & Warehousemen's Association
HVCS—Hudson Valley (N. Y.) Cold Storage Association

IAA or IASA—International Apple Shippers' Association
IaTA—Iowa Truckers' Association
IAW—Illinois Association of Merchandise Warehousemen
IaWA—Iowa Warehousemen's Association
IEPDA—Illinois Egg & Poultry Dealers' Association
IFWA—Illinois Furniture Warehousemen's Association
IllMT—Motor Truck Transportation Association, Illinois
IMTA—Motor Truck Association of Indiana
IndFWA—Indiana Furniture Warehousemen's Association
IndWA—Warehousemen's Association of Indianapolis
ISR—Illinois Society of Refrigeration
IVM—Internationale Mobelstransport Verbund

JWA—Jacksonville Warehousemen's Association

KanConM—Kansas Contract Motor Carriers' Association
KCM&T—Greater Kansas City Moving & Transfer Association
KCMTO—Kansas City Team & Motor Truck Owners' Association
KCWA—Kansas City Warehousemen's Association
KMFA—Kansas Motor Freight Association
KMT—Motor Truck Club of Kentucky

LaFM&S — Louisiana Furniture Moving & Storage Association
LAWA—Los Angeles Warehousemen's Association
LIM&S—Long Island (N. Y.) Moving & Storage Association
LS&FAA—London Shipping & Forwarding Agents' Association

MAC—Movers' Association of Chicago
MAFA—Middle Atlantic Fisheries Association
MassF&PA — Massachusetts Furniture & Piano Movers' Association
MassWA—Massachusetts Warehousemen's Association
MayWA—Mayflower Warehousemen's Association
MdFWA—Maryland Furniture Warehousemen's Association
MdMT—Maryland Motor Truck Association
MdWA—Maryland Warehousemen's Association
MemWA—Memphis Warehousemen's Association
MiaT—Greater Miami Transfer Association
MichFWA—Michigan Furniture Warehousemen's Association
MichWA—Michigan Warehousemen's Association
MidW—Midwest Warehouse and Transfermen's Association
MilFWA—Milwaukee Furniture Warehousemen's Association
MinnTOA—Minnesota Truck Owners' Association
MinnWA—Minnesota Warehousemen's Association
MoBEA—Missouri Butter & Egg Association
MontMT—Montana Motor Traffic Association
MontT&S—Montana Transfer & Storagemen's Association
MontWA—Montreal branch of Canadian Storage & Transfermen's Association
MoT&T—Missouri Truck & Terminal Association
MoWA—Missouri Warehousemen's Association
MTB—Merchants Truckmen's Bureau of New York
MVC—Missouri Valley Chapter of Association of Refrigerated Warehouses

NAII—National Association of Ice Industries
NashT&S—Nashville Transfer & Storage Association
NBMA—New Britain Movers & Truckers' Association
NCTOA—North Carolina Truck Owners' Association
NebMT—Nebraska Motor Truck Association
NebW&T—Nebraska Warehouse & Transfermen's Association
NFWA—National Furniture Warehousemen's Association
NHVOW—New Haven Van Owners' & Warehousemen's Association
NIDA—National Ice Dealers' Association
NJFWA—New Jersey Furniture Warehousemen's Association
NJMWA—New Jersey Merchandise Warehousemen's Association
NLCM—National League of Commission Merchants
NOWA—New Orleans Merchandise Warehousmen's Association
NPBEA—National Poultry, Butter & Egg Association
NTMTO—National Team & Motor Truck Owners' Association
NYFWA—New York Furniture Warehousemen's Association
NYSR—New York State Association of Refrigerated Warehouses
NYSWA—New York State Warehousemen's Association
NYVO—Van Owners' Association of Greater New York
NYWWT—New York Warehouse, Wharf and Terminal Association

OFWA—Ohio Furniture Warehousemen's Association
OHUF—Ohio Highway Users Federation
OklaMT—Oklahoma Motor Bus & Truck Operators' Association
OkW—Oklahoma City Warehouse & Transfermen's Association
OreWA—Oregon State Warehousemen's Association
OWA—Ohio Warehousemen's Association

PAIM—Pennsylvania Association of Ice Manufacturers
PCVA—Passaic County (N. J.) Van Association
PD&WA—Portland (Ore.) Draymen & Warehousemen's Association
PFWA—Pennsylvania Furniture Warehousemen's Association
PMTA—Pennsylvania Motor Truck Association
PNYA—Warehousemen's Association of the Port of New York
PortMA—Portland (Ore.) Movers' Association
PSCSWA—Pacific States Cold Storage Warehousemen's Association
PSWA—Pennsylvania State Warehousemen's Association

QCA—Household Movers Association of Queens County (N. Y.)
QMTA—Quebec Motor Transport Association

RAI—Refrigerating Association of Illinois
RGV—Rio Grande Valley Warehouse and Transfermen's Association
RITO—Rhode Island Truck Owners' Association
RMA—Rockford Movers' Association
RT&W—Truckmen's & Warehousemen's Association of Rochester

SanMCMA—San Mateo County (Cal.) Movers' Association
SAT&S—San Antonio Transfer & Storagemen's Association
SCWA—South Carolina Warehousemen's Association
SFDA—Draymen's Association of San Francisco
SFR—Syndicate of Furniture Removers, France
SFWA—Warehousemen's Association of the Port of San Francisco
ShrT&W—Shreveport Transfer & Warehousemen's Association
SIVOA—Staten Island Van Owners' Association
SpoWA—Spokane Warehouse & Transfer Association
StJW&T—Warehouse & Transfermen's Association of St. Joseph
StLFWA—St. Louis Furniture Warehousemen's Association
StLMA—St. Louis Movers' Association
StLMWA—Merchandise Warehousemen's Association of St. Louis
STOA—Truck Owners' Association of Seattle
SwTA—Southwest Transfermen's Association

TC&W—Toronto Cartage & Warehousemen's Association
TCWA—Tri-City Warehousemen's Association
TennMTA—Tennessee Motor Truck Association
TexCSA—Texas Cold Storage Association
TSW—Texas-Southwest Warehouse & Transfermen's Association
TTOA—Tacoma Truck Owners' Association

USFA—United States Fisheries Association
UWA—Utah Warehousemen's Association

VaMT—Virginia Motor Truck Owners' Association

WATO—Wisconsin Allied Truck Owners' Association
WestCMA — Movers' Association of Westchester County (N. Y.)
WFJA—Western Fruit Jobbers' Association
WichT&A—Wichita Transfer & Storage Association
WisTOA—Wisconsin Allied Truck Owners' Association
WisWA—Wisconsin Warehousemen's Association
WMFA—Washington Motor Freight Association
WSWA—Washington State Warehousemen's Association
WTOA—Western Truck Owners' Association
WVMTA—West Virginia Motor Truck Association
WWA—Washington (D. C.) Warehousemen's Association

When you ship goods to a fellow warehouseman use the Monthly Directory of Warehouses

1934 Warehouse Directory
OF THE UNITED STATES

ALABAMA

ANNISTON

Nixon Transfer, Coal & Supply Co.† (MDSE & HHG) 28 W. 10th St. Owner, John W. Mallory, Jr. Est 1915. Whse: 10th St. & SouRy tracks, brick, concrete floors. Motor truck & team service. Ae **Assoc: MayWA.**

BIRMINGHAM

Acme Storage and Transfer Company★ (MDSE) 3012 5th Avenue South. Pres. & Mgr, R. T. Lauderbach. Sec., C. L. Lauderbach. Est 1932. Investment $10,000. SB PB. Whse: brick & concrete, 20,000 sq. ft.; priv siding Frisco. Consign CL shipments via SouRy—IC—Frisco; LCL via SAL—SouRy—L&N. SalesRep. Distrb pool cars. Transfers Hhg. MFL Motor truck service. **Assoc: BirmT&W**

Alabama Warehousing Co. (MDSE) 2020-2022 Comer Bldg., 3500 1st Avenue South. Pres. & Mgr, H. K. Milner. V.P. & Treas., E. P. Rosamond. Est 1905. Inc. USWAB SB PB. Whses: No. 1 & 2 35th St. & Ave. A, concrete & fire tile, sprinklered. Consign shipments via any RR. Distrb pool cars. Motor truck service. MbACW. (See listing under **Mobile.**)

Birmingham Ice & Cold Storage Co. (CS) 2124 Avenue D South. P. O. Box 1751. Pres., Robert H. Woodrow. V.P. & Gen. Mgr, William J. Rushton. Sec., J. Frank Rushton, Jr. Treas., J. S. White. Est 1881. Inc. Whse: Ave. D & 22nd Street South, reinforced concrete, hollow tile & brick, curtain walls. Distrb pool cars. **Assoc: AWAcs IASA**

Birmingham Moving & Storage Co., Inc.† (MDSE & HHG) 1711-15 Avenue F, Ensley. Pres., L. M. White. Sec., V. R. Wells. Mgr, W. O. Wells. Treas. & Oper.Exec., C. G. White. Est 1925. Inc. SB PB. Whse: brick. Consign shipments to Ensley sta via L&N—Frisco—SouRy. SalesRep. Fumigation of Hhg, furs & fabrics. Distrb pool cars. Transfers Hhg. Motor truck & team service. UVL.

Flemming Transfer & Warehouse Co., Inc. (MDSE & HHG) 2305-2309 Morris Ave. Pres., E. C. Flemming. Sec., Catherine Flemming. Treas., C. C. Flemming, Jr., 3d. Est 1922. Inc. SB. Whse: mill, sprinklered. Consign shipments any RR. Distrb pool cars. Transfers Hhg. Motor truck service. **Assoc: BirmT&W**

BIRMINGHAM, ALA.

STRICKLAND
Transfer & Warehouse Co.
1700-1702 2nd Ave. So.
General Merchandise Storage and Distribution
Pool Car Service a Specialty—Motor Truck Service
Centrally Located—Free Switching from All R.Rs.

Goodman Transfer & Warehouse Co., Inc. (HHG & MDSE) 720-800 3d Avenue North. Pres., H. C. Goodman. Mgr & Oper.Exec., B. E. Sigmier. Est 1918. Inc. SB. Whses: (HHG) 728 3d Ave., mill construction. 526 No. 28th St., fireproof, sprinklered. Consign CL shipments via IC—CofG—SouRy—AGS—M&O—Frisco—L&N; LCL shipments via any RR. Distrb pool cars. Transfers Hhg. Motor truck & team service. AVL. **Assoc: AWAm NFWA BirmT&W**

Harris Transfer & Warehouse Co.★ (MDSE & HHG) 8 So. 13th St. Pres., Mgr & Oper.Exec., George C. Harris. Sec. & Treas., J. J. Cowan. Est 1880. Inc. Investment $750,000. SB. Whses: (MDSE) above address, reinforced concrete & brick, sprinklered; priv siding L&N. (HHG) 2131 Avenue F, brick & mill. (HHG) 612 So. 22nd St., reinforced concrete. Total area 149,000 sq. ft. Consign CL shipments via L&N; LCL shipments via any RR. SalesRep. Fumigation of Hhg, furs & fabrics. Motor truck & team service. AVL. **Assoc: AWAm NFWA SoWA BirmT&W**

Strickland Transfer & Warehouse Company, Inc.★ (MDSE & HHG) 1700 2nd Avenue South. Pres., B. D. Strickland. Sec., Treas. & Oper. Exec., C. W. Strickland. Mgr, C. C. Jones, Jr. Est 1933. Inc. Investment $65,000. SB. Whse: 12,800 sq. ft., brick; priv siding BirmBelt. Consign shipments via any RR. Distrb pool cars. Transfers Hhg. Motor truck service. **Assoc: BirmT&W**

(Continued on page 100)

BIRMINGHAM, ALA.

1880 OVER FIFTY YEARS OF HONORABLE SERVICE 1934

HARRIS
TRANSFER & WAREHOUSE CO.

FIREPROOF WAREHOUSES

Private Siding **Centrally Located**

STORAGE DISTRIBUTION FORWARDING

GENERAL MERCHANDISE

SPECIAL ATTENTION GIVEN POOL CARS

OUR LOW INSURANCE RATES TELL THE STORY

BIRMINGHAM, ALA.

MEMBER MAYFLOWER WAREHOUSEMEN'S ASSOCIATION

WITTICHEN
Transfer & Warehouse Co.
Fireproof Warehouse
Household Goods and Merchandise
***Agents:* Aero Mayflower Transit Company**

MOBILE, ALA.

Merchants Transfer Company
HEAVY HAULING—STORAGE
Pool Cars and General Merchandise—Bonded
Authorized Transfer Agents
A.T.&N., G.M.&N., L.&N., M.&O. & Southern Railroads. Clyde Mallory S/S Co.

ALABAMA (Birmingham)—Continued

Wittichen Transfer & Warehouse Company★ (HHG & MDSE) 2329 1st Ave. Pres. & Mgr, C. F. Wittichen. Sec. & Treas., Horace Bradshaw. Oper.Exec., Herman Bradshaw. Est 1913. Inc. Investment $200,000. SB. Whses: (HHG & MDSE) above address, fireproof; priv siding SouRy. (MDSE) 1600 3d Avenue South, mill construction; priv siding BeltRR. (MDSE) 1634 3d Avenue South, mill construction; priv siding BeltRR. Total area 42,000 sq. ft. Consign shipments via any RR. SalesRep. Fumigation of Hhg, furs & fabrics. Distrb pool cars. Transfers Hhg. Motor truck & team service. Ae. **Assoc: MayWA BirmT&W**

DECATUR

Elliott Transfer Co.† (MDSE & HHG) 120 W. Church St. Owner & Mgr, C. B. Elliott. Assist. Mgr, Ferron H. Himes. Est 1903. Whses: (MDSE) 226 W. Vine St., brick. (HHG) 118 W. Church St., brick. Consign carload shipments via SouRy; LCL shipments via SouRy or L&N. Distrb pool cars. Transfers Hhg. Motor truck & team service. Ae.

HUNTSVILLE

Dixie Warehouse & Storage Co. (MDSE & HHG) Pres., Ben Mantens. Sec. & Treas., Luke Matthews. Mgr & Oper.Exec., Joseph F. Collin. Est 1926. Inc. USWAB. Whse: W. Clinton St., mill construction, sprinklered. Consign CL shipments via NC&StL or SouRy. Distrb pool cars.

Madison County Transfer Company (MDSE & HHG) Virginia St. Prop., L. W. L. White. Est 1920. Whse: non-fireproof. Consign shipments via NC&StL. Distrb pool cars. Transfers Hhg. Motor truck service. Ae. **Assoc: MayWA**

MOBILE

Alabama Warehousing Co. (MDSE) Water & Lipscomb Sts. (For officers, see listing under **Birmingham.**) Local Supt., W. K. Mullins. Inc. USWAB SB PB. Whses: brick, sprinklered. Consign shipments via any RR. Distrb pool cars. Motor truck, team, tractor & trailer service. MbACW

Commercial Transfer & Storage Co. (MDSE) 23-25 So. Commerce St. Owner & Oper.Exec., R. P. Pope. Est about 1926. SB. Whse: brick, slate roof. Consign shipments via L&N—SouRy—M&O. Distrb pool cars. Transfers Hhg. Motor truck service.

Ferriss Warehouse & Storage Co., Inc.★ (HHG) 955 Springhill Ave. Pres., H. P. Ferriss. Sec., Treas. & Mgr, M. D. Matthews. Est 1933. Investment $10,000. Whse: brick. Consign shipments via any RR. Distrb pool cars. Motor. van service. Long distance moving. Ae. **Assoc: MayWA**

Finch Warehousing Company† (MDSE) 58-60 So. Commerce St. Pres., Thomas W. Finch. Est 1933. SB. Whse: brick, sprinklered. Consign shipments via L&N—SouRy—GM&N—AT&N. Distrb pool cars. Motor truck service.

Gulf City Transfer Co.† (MDSE & HHG) 100 No. Commerce St., Prop, J. R. Gregory. Est 1926. SB PB. Whse: brick. Consign shipments via any RR. SalesRep. Distrb pool cars. Transfers Hhg. Motor truck service.

Merchants Transfer Co.★ (MDSE) 9 So. Commerce St. Pres. & Mgr, H. C. Beaven. Sec. & Oper.Exec., F. P. Ellis. Est 1906. Inc. Investment $45,000. SB. Whse: 15,000 sq. ft.; brick & concrete; priv siding L&N; free switching from all RRs. Consign shipments via any RR. Distrb pool cars. Motor truck service.

Turner Terminal Company† (MDSE) P. O. Box 462. Pres., Horace Turner. Sec. & Treas., Powell Williams. Mgr, Selwyn H. Turner. Oper.Exec., J. F. Rehm, Jr. Est 1910. USCB SB. Whse: Riverfront, steel, sprinklered. Consign shipments via any RR. SalesRep. Fumigation. Shipside terminals for export and import cargoes.

Walker Storage Warehouses★ (HHG) 926 Conti St. Owners, H. S. Walker & V. L. Walker. Mgr & Oper.Exec., V. L. Walker. Est 1904. Investment $65,000. SB. Whse: 25,000 sq. ft., brick, sprinklered. Consign shipments via any RR. Fumigation of Hhg, furs & fabrics. Distrb pool cars. Transfers Hhg. Motor truck service.

Star ★ indicates notarized statement. Dagger † indicates listing returned but not notarized. Explanation of abbreviations, page 96

MONTGOMERY, ALA.

ALABAMA TRANSFER & WAREHOUSE COMPANY

B O N D E D

S T O R A G E

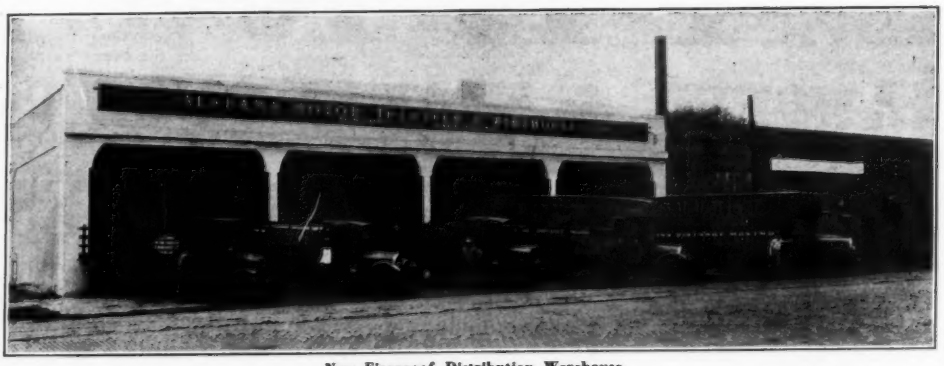

New Fireproof Distribution Warehouse

We Are At Your Service With
Complete Distribution Service **Motor Freight Terminal**
Experienced Personnel **Large Fleet of Trucks**
Warehouses At
121-123 Randolph Street **507-509 N. Perry Street**
Agents Allied Van Lines, Inc.
Members—A. W. A., N. F. W. A., So. W. A.

ALABAMA—Continued

MONTGOMERY

Alabama Transfer & Warehouse Co.★ (MDSE & HHG) 121-123 Randolph St. Partners, E. C. Lowry and R. W. Lowry. Oper.Exec., E. C. Lowry. Est 1919. Investment $80,000. SB. Whses: (MDSE) 507-509 No. Perry St., fireproof; priv siding CofG. (MDSE & HHG) 123 Randolph St., brick, concrete floor, sprinklered; priv siding SAL—WofA. (HHG) 121 Randolph St., brick, concrete floor, sprinklered; priv siding WofA. Total area, 45,000 sq. ft. Consign shipments via CofG—WofA—SAL—L&N—M&O—ACL. Distrb pool cars. Transfers Hhg. MFT. Motor truck service. AVL. MbACW. **Assoc: NFWA AWAm SoWA**

Moeller Transfer & Storage Co.★ (MDSE & HHG) 210 Coosa St. Pres., L. J. Moeller. Sec., G. F. Winters. Treas., J. R. Thornbury. Est 1922. Inc. Investment $26,000. SB PB. Whses: (MDSE) above address, brick & wood, sprinklered; priv siding WRyofAla. (MDSE & HHG) 71-75 So. Side Water St., brick & wood, sprinklered; priv siding WRyofA. Total area 36,500 sq. ft. (of which 15,000 leased to tenants). Consign shipments via any RR. Distrb pool cars. Transfers Hhg. Motor truck & team service. AVL. **Assoc: NFWA AWAm SoWA**

SELMA

Wicker Transfer★ (MDSE & HHG) 11-13 Lawrence St. Owner, C. A. Wicker. Est 1919. Investment $12,000. Whse: 8,000 sq. ft., brick. Consign shipments via any RR. Distrb pool cars. Transfers Hhg. MFL. Motor truck service. Ae. **Assoc: MayWA**

SHEFFIELD

Blake Transfer Co. (HHG) 222 Nashville Ave. Owner & Mgr, J. H. Blake. Est 1919. Whse: 220-222 Nashville Ave. Consign shipments via SouRy or L&N. Transfers Hhg. Motor truck service.

A. G. **Milam Transfer & Storage Company★** (HHG) 515 Montgomery Ave. Owner, Mgr & Oper.Exec., A. G. Milam. Investment $18,900. Whse: above address, 10,000 sq. ft. SalesRep. Fumigation. Transfers Hhg & Mdse. **Assoc: NFWA**

TUSCALOOSA

Daniel-Simpson Transfer Coal Co.★ (HHG & MDSE) 1731 Greensboro Ave. Owner, C. C. Simpson. Est 1922. Investment $60,000. SB Whse: brick; priv siding. Consign shipments via any RR. Distrb pool cars. Transfers Hhg. Motor truck service.

Robertson Transfer Company★ (HHG) 2515 Broad St. Owner & Mgr, J. W. Moore. Est 1913. Investment $20,000. SB. Whse: 5,000 sq. ft. (of which 1,000 is leased to tenants), brick. Consign shipments via AGS—L&N—M&O. Transfers Hhg. Motor truck & team service.

MONTGOMERY, ALA.

"Service That Satisfies"

That is our reputation and hundreds of satisfied clients will testify that we live up to it.

We have 45,000 square feet of floor space in sprinkler equipped warehouses. Bonded Storage. Lowest insurance rate in the city.

Private railroad siding on Western Ry. of Alabama. Connections with all roads entering Montgomery. Motor truck and team service.

Members:
Southern Warehousemen's Association
American Warehousemen's Association
National Furniture Warehousemen's Association

Agents:
Allied Van Lines, Inc.

FORWARDING *and* DISTRIBUTING

Moeller Transfer & Storage Company

Office & Warehouse No. 1

210-220 Coosa St., Montgomery, Alabama

Warehouse No. 2, 71-75 South Side Water Street

ARIZONA

CASA GRANDE

City Transfer Co. (MDSE & HHG) No. Main St. Owner, Jean A. M. Vallette. Est 1913. PB. Whse: So. Washington St., adobe plastered, cement floor, iron roof. Consign shipments to Casa Grande & Coolidge sta's of SP. Distrb pool cars. Transfers Hhg. Motor truck & team service.

DOUGLAS

Reay & Johnson. (MDSE & HHG) 1320 G Ave. Partners, W. J. Reay & H. H. Johnson. Est 1905. Whse: reinforced concrete. Consign shipments via SP. Distrb pool cars. Transfers Hhg. Motor truck service.

JEROME

Jerome Transfer Co.★ (MDSE & HHG) 560 Main St. Pres., Charles R. Ewing. Sec. Treas., Mgr & Oper.Exec., Carl W. Sedler. Est 1912. Inc. Investment $25,000. Whse: 1,000 sq. ft., steel & galvanized iron. Consign CL shipmets to Jerome sta of VT&S; LCL to Clarkdale sta of AT&SF. Transfers Hhg. Motor truck service.

NOGALES

Walker Transfer & Storage Co.★ (HHG & MDSE) 241-243 Grand Ave. Pres. & Mgr, Will. H. Walker. Sec., Mae Walker. Treas., L. L. Walker. Oper.Exec., Virgil L. Walker. Est 1904. Investment $20,000. Whse: 8,000 sq. ft., brick & adobe; priv siding SP. Consign shipments via SP. Distrb pool cars. Transfers Hhg. Motor truck service.

West Coast Warehouse Co., Inc. (MDSE & HHG) Grand Ave. Pres., Otto H. Herold. Est 1915.

PHOENIX

Alabam Freight Co., Inc. (MDSE & HHG) 546 W. Madison St. Pres., J. A. Horton. Treas., George J. Shaw. Traffic Mgr, Harold Shaw. Sec., Chas. Zacharias. Est 1919. Inc. Whse: concrete, steel & brick. Consign shipments via AT&SF or SP. Distrb pool cars. Transfers Hhg. **Assoc: ArizW&T**

Arizona Storage & Distributing Company. Now **Arrow Van & Storage Co.**, which see.

Arrow Van & Storage Co.† (HHG & MDSE) 415 So. First St. Pres., T. C. McReynolds. V.P., Mgr & Oper.Exec., E. Albert Thomas. Est 1916. Inc. Whse: 131 E. Harrison St., concrete. Consign shipments via SP or SFe. Distrb pool cars. Transfers Hhg. Motor truck service. **Assoc: AWAm NFWA ArizW&T.**

Central Transfer & Storage Co.† (HHG & MDSE) 15 E. Jackson St. Mgr, John B. Sloane. Est 1932. PB. Whse: concrete & steel. Consign shipments via SFe. SalesRep. Distrb pool cars. Transfer Hhg. Motor truck service. **Assoc: ArizW&T**

Chambers Transfer & Storage Co. (MDSE & HHG) 301 So. 4th Ave. Pres. & Oper.Exec., H. W. Chambers. Sec., E. E. Chambers. Est 1924. Inc. PB. Whses: (MDSE & HHG) above address, brick & concrete, sprinklered. (MDSE) 118 & 319 W. Jackson, each brick. Consign CL shipments via SP or SFe; LCL via SP. Fumigation of Mdse, Hhg, furs & fabrics. Distrb pool cars. Transfers Hhg. Motor truck service. **Assoc: NFWA ArizW&T**

(Continued on page 102)

PHOENIX, ARIZONA

H. W. CHAMBERS, PRESIDENT

Chambers Transfer and Storage Co.

301 South Fourth Avenue

Storing and Packing — Moving and Shipping

Warehousing and Distribution service for merchandise and furniture.

Sprinklered warehouse—Insurance rate 46c.

Member—N. F. W. A.

PHOENIX, ARIZONA

The Lightning Moving & Storage Co.

TRANSFER AND STORAGE

Storage capacity 68,000 sq. ft. General receiving and forwarding agents. Pool car distribution our specialty.

TUCSON, ARIZ.

Citizens Transfer & Storage Co., Inc.

New fireproof reinforced concrete warehouse, centrally located to all points of the city.

Route your shipments for Tucson through us for prompt delivery and best service.

POOL CAR DISTRIBUTORS

FOR HOUSEHOLD GOODS AND MERCHANDISE.

PACKING, SHIPPING, MOVING.

44 West 6th St. Tucson, Arizona

ARIZONA (Phoenix)—Continued

Crystal Ice and Cold Storage Co.★ (CS) 2nd Ave. & Jackson St. Pres. & Oper.Exec., H. W. Asbury. Sec. & Treas., C. R. Asbury. Est 1913. Inc. Investment $1,046,000. Whse: 180,000 cu. ft., reinforced concrete & brick; priv siding SFe—SP. Consign shipments via SFe or SP. **Assoc: NAII**

Lighting Transfer & Storage Co.★ (MDSE & HHG) 46 So. Center St. Pres. & Mgr, G. H. Coffin. Sec., W. G. Coffin. Treas., W. L. Coffin. Est 1900. Inc. Investment $335,000. PB. Whse: 4th & 5th & Jackson Sts., 120,000 sq. ft., reinforced concrete; priv siding SFe—SP. Consign shipments via SFe or SP. Fumigation of Mdse, Hhg, furs & fabrics. Distrb pool cars. Transfers Hhg. MFT. Motor truck service. **Assoc: NFWA AWAm ArizW&T**

PRESCOTT

Prescott Transfer & Storage Co.★ (HHG & MDSE) 108 No. Cortez St. Owner, Pres. & Mgr, Roland C. Tabler. Oper.Exec., Dollie B. Tabler. Est 1900. Investment $17,500. Whse: (HHG) 528 Beach St., concrete. (MDSE) Granite & Willis, galvanized iron & cement. Total area 11,050 sq. ft. Consign shipments via AT&SFe. Distrb pool cars. Transfers Hhg. Motor truck service.

TUCSON

Arizona Ice & Cold Storage Co.★ (CS) P. O. Box 2110. Pres., Mgr & Oper.Exec., Jack B. Martin. Sec., E. M. Darnall. Treas., H. W. Asbury. Inc. Investment $225,000. Whse: 31,920 cu. ft., concrete; priv siding SP. Consign shipments via SP. Motor truck service.

Citizens Transfer & Storage Co., Inc.★ (MDSE & HHG) 44 W. 6th St. Pres. & Mgr, J. W. Archer. Sec., Treas. & Oper.Exec., E. R. Belton. Est 1910. Inc. Investment $40,000. Whse: 14,750 sq. ft., reinforced concrete. Consign shipments via SP. SalesRep. Distrb pool cars. Transfers Hhg. MFT. Motor truck service. **Assoc: NFWA ArizW&T**

Tucson Warehouse & Transfer Company★ (HHG & MDSE) 110 E. 6th St. Pres., M. C. Wakefield. Sec. & Mgr, H. W. Harpham. Treas. & Oper.Exec., F. A. Rechlf. Est 1906. Inc. Investment $200,000. Whses: (MDSE) 7th Ave. & RR. Tracks, brick; priv siding SP. (HHG) 7th Ave. at 6th St., concrete; priv siding SP. Total area 25,000 sq. ft. Consign shipments via SP. Fumigation of Hhg. Distrb pool cars. Transfers Hhg. Motor truck service. **Assoc: NFWA ArizW&T**

Star ★ indicates notarized statement. Dagger † indicates listing returned but not notarized. Explanation of abbreviations, page 96

ARKANSAS

CAMDEN

Mooty Transfer Company† (MDSE & HHG) 105 Madison St. Prop., & Oper.Exec., E. S. Truesdail. Est 1921. Whse: brick. Consign CL shipments via RI; LCL via MP. Distrb pool cars. Transfers Hhg. Motor truck service.

EL DORADO

Black Transfer Co. (MDSE & HHG) 417 So. Washington Ave. Mgr & Oper.Exec., Robert Black. Est 1922. Inc. Whses: No. 1 (MDSE) foot of Petroleum St., iron clad. No. 2 (HHG) 2nd & Ramsey Sts., iron clad. No. 3 (MDSE & HHG) 417 So. Washington Ave., Iron clad. Consign shipments via MP or RI. Distrb pool cars. Transfers Hhg. Motor truck & team service. AVL. **Assoc: NFWA TSW**

FAYETTEVILLE

Washington Transfer & Storage Co. (MDSE & HHG) 15 So. East St. Owner, Raymond Ash. Est 1914. Whse: fireproof. Consign shipments via Frisco. Distrb pool cars. Transfers Hhg. Motor truck service. Ae. **Assoc: MayWA**

FORT SMITH, ARK.

W. J. ECHOLS, Jr. President — W. J. ECHOLS Vice-President — J. MONTAGUE WILLIAMS Manager

ARKANSAS WAREHOUSE COMPANY

General Merchandise Storage. Forwarding. Pool Car Distribution.
55,000 Square Feet Floor Space.
Modern Fire Proof Building. Sprinkler Equipped.
Lowest Insurance Rate.
On St. Louis, San Francisco Railroad Reciprocal Switching.

FORT SMITH, ARK.

O.K. TRANSFER & STORAGE CO.

Rogers Ave. and 2nd St.
FORT SMITH, ARK.

Storing—Shipping—Moving

Pool-Car Distributing a Specialty

LITTLE ROCK, ARK.

COMMERCIAL WAREHOUSE CO.

801-7 East Markham St.

"A Complete Service"

Modern Offices—Storage—Drayage and Distribution
Located in the heart of the wholesale and shipping district.

Fireproof Sprinklered — *Low Insurance*
Private Railroad Siding — Quick Service

FORT SMITH

A B C Transfer & Storage Co. (MDSE & HHG) Mgr, Scott Hamilton. Whse: brick, concrete floor. Distrb pool cars. Motor truck service.

Arkansas Warehouse Co.★ (MDSE & HHG) 117-123 Rogers Ave. Pres., W. J. Echols, Jr. Sec., Treas., Mgr & Oper.Exec., J. Montague Williams. Est 1931. Inc. Whse: above address, 55,000 sq. ft., reinforced concrete, brick faced, fireproof, sprinklered; priv siding StLF. Consign shipments via any RR. Fumigation of Mdse. Distrb pool cars. Transfers Hhg. MFT. Motor truck service. Ae. **Assoc: MayWA TSW**

OK Transfer & Storage Company, Inc.★ (HHG & MDSE) 201 Rogers Ave. Pres., J. H. Carnahan. Sec., Mgr & Oper.Exec., Roy C. Martin. Est 1917. Inc. Investment $93,000. Whse: 25,000 sq. ft., brick, sprinklered; priv siding Frisco. Consign shipments via any RR. Fumigation of Hhg, furs & fabrics. Distrb pool cars. Transfers Hhg. Motor truck service. AVL. **Assoc: NFWA AWAm TSW**

HELENA

Vineyard Transfer & Storage Co.† (MDSE & HHG) 502 Ohio St. Sec. & Treas., G. H. Vineyard, Jr. Mgr, J. P. Vineyard. Est 1900. Whse: brick. Consign shipments via MP—Y&MV—M&NA. **Case goods.** Distrb pool cars. Transfers Hhg. Motor truck & team service. **Assoc: TSW**

JONESBORO

Jonesboro Transfer & Storage Co. (MDSE & HHG) 103 So. Main St. Owner & Mgr, W. S. Montague. Est 1890. Whse: brick. Consign CL shipments via Frisco or CotBelt. Distrb pool cars. Transfers Hhg. Motor truck & team service. Ae.

LITTLE ROCK

Acme Storage & Van Co. (HHG) 117 E. 2nd St. Mgr, George F. Macfadden. Est 1900. Whse: fireproof. Consign shipments via CotBelt—MP—RI. Distrb Hhg pool cars. Transfers Hhg. Motor van service. **Assoc: NFWA**

Arkansas Cold Storage Co. Now **Little Rock Cold Storage Company,** which see.

Commercial Warehouse Co.★ (MDSE) 801-807 E. Markham St. Pres., Mgr & Oper.Exec., O. L. Porter. Sec. & Treas., Alfred M. Lund. Est 1925. Inc. Investment $136,000. Whse: 70,000 sq. ft. (of which 12,000 is leased to tenants), concrete & steel, sprinklered; priv siding RI. Distrb pool cars. MFL. Motor truck service. **Assoc: TSW**

Gazette Transfer & Storage Co. Now **O. K. Storage & Transfer Co., Inc.,** which see.

General Transfer & Storage Co. (HHG) 400 E. 2nd St. Pres. & Mgr, C. K. Wing. Sec., H. W. Wing. Treas. & V.P., W. C. Delaney. Est 1928. Inc. Whse: brick. Consign shipments via RI—MP—CotBelt. Distrb pool cars. Transfers Hhg. Motor truck service. Ae.

Little Rock Cold Storage Company★ (CS) Foot of Rock St. Mgr, M. C. Rogers. Est 1910. Whse: 294,000 sq. ft., reinforced concrete & brick; priv siding MP. Consign shipments via MP. Motor truck service. **Assoc: AWAcs**

Merchants Transfer & Warehouse Co. (MDSE & HHG) 117 E. 2nd St. Pres., J. D. Bateman. Sec. & Treas., E. B. Baker. V.P. & Gen. Mgr, George F. Macfadden. Est 1884. Inc. PB. Whse: 100 Gum St., North Little Rock, brick & concrete. Consign shipments via MP or StLSW. Distrb pool cars. Transfers Hhg. Motor truck & team service. **Assoc: AWAm**

(Continued on page 104)

STORAGE • PACKING • MOVING • SHIPPING

OF

HOUSEHOLD GOODS—AUTOMOBILES—MERCHANDISE

Perfect conditions for the storage of Household Goods, Automobiles and merchandise of all kinds. Readily accessible for prompt delivery by our modern motor truck service.

There is only one logical solution for Southern Arizona storage and distribution problems . . . turn them over to us and save time and money.

TUCSON WAREHOUSE & TRANSFER COMPANY
110 East Sixth Street
TUCSON, ARIZONA

LITTLE ROCK, ARK.

Arkansas' Largest Warehouse Merchandise—Household Storage

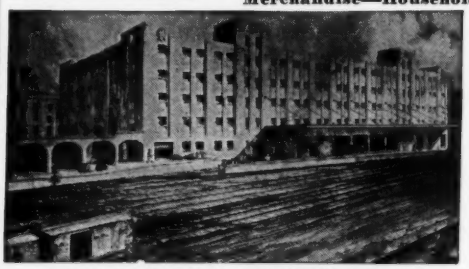

Absolutely Fireproof
Low Insurance Rates
Pool Car Distribution
Compartments for household Goods

NEW TERMINAL WAREHOUSE CO.
LITTLE ROCK ARKANSAS
Member American Warehousemen's Association
American Chain of Warehouses.

PINE BLUFF, ARK.

Gathright Van & Transit Company
ON ST. L. SW. RY. AND MO. PAC. RY.
Merchandise and Household Goods Storage
Pool Car Distribution
Member: TSW and May.W.A.
209 West Fifth Avenue

MEMBER MAYFLOWER WAREHOUSEMEN'S ASSOCIATION

ARKANSAS (Little Rock)—Continued

O. K. Storage & Transfer Co., Inc.† (HHG) 615-19 W. Markham St. Pres., George F. Macfadden. Mgr, Henry Moore. Est 1900. Whse: above address. Consign shipments via MP—RI—CotBelt. Transfers Hhg. Motor truck service. **Assoc. NFWA**

Terminal Warehouse Co.★ (MDSE & HHG) 500 Block, E. Markham St. Pres. & Mgr, S. J. Beauchamp, Sr. Sec., S. J. Beauchamp, Jr. Treas., J. H. Estes. Est 1912. Inc. Investment $500,000. Whses: 190,000 sq. ft. (of which 50,000 is leased to tenants), brick & concrete, sprinklered; priv siding MP. Consign all shipments via MP. Distrb Mdse pool cars. Transfers Hhg. MFL for Hhg. Motor truck service. MbACW AVL. **Assoc: AWAm NFWA TSW**

NORTH LITTLE ROCK

North Little Rock Transfer & Storage Co. (HHG & MDSE) 712-714 E. Washington Ave. Prop., Roy E. Wilson. Transfers Hhg. Motor freight service.

PINE BLUFF

Gathright Van & Transit Co.★ (MDSE & HHG) 209 W. 5th Ave. Owner, P. D. Gathright. Consign shipments via StLSW—MP. Distrb pool cars. Transfers Hhg. Motor truck service. Ae. **Assoc: MayWA TSW**

Pine Bluff Baggage & Transfer Co. Now **Gathright Van & Transit Co.**, which see.

Red Line Transfer & Storage Co.★ (MDSE & HHG) 401 State St. Pres., Frank P. King. Mgr, W. H. King. Est 1917. Investment $25,000. Whse: 3d & Tennessee Sts, 118,800 cu. ft., brick; priv siding. Consign shipments via StLSW or MP. Distrb pool cars. Transfers Hhg. MFL&T. Motor truck service.

SPRINGDALE

Jones Truck Lines (MDSE). Est 1920. PB. Distrb pool cars. Motor truck service.

STUTTGART

Stuttgart Storage & Transfer Co. (MDSE & HHG) Bovay Bldg. Pres. & Mgr, August Hoevels, Jr. Sec. & Oper.Exec., H. A. Hoevels. Est 1920. PB. Whse: 1st & College, concrete, fireproof. Distrb pool cars. Transfers Hhg. **Rice.** Motor truck service.

TEXARKANA

Hunter Transfer & Storage Co.★ (MDSE & HHG) 319 E. Front St. P. O. Box 154. Prop., F. J. Hunter. Assist. Mgr, F. A. Thomas. Whse Mgr, W H. Nottage. Est 1882. Investment $114,000. SB. Whses (HHG) 319-321 E. Front St., brick, open. (MDSE & HHG) 323 E. Front St., brick, open. Priv siding MP—T&P—StLSW—T&FTS. Total area (including that in Texarkana, Tex.) 44,400 sq. ft. Consign all shipments via any RR. Distrb pool cars. Transfers Hhg. Motor truck & team service. AVL. **Assoc: AWAm NFWA TSW.** (See listing under **Texarkana, Tex.**)

CALIFORNIA

ALAMEDA

Wells Van & Storage Company★ (HHG) 1517-1521 Park St. Owner, C. K. Wells. Sec., O. D. Wells. Oper. Exec., K. L. Wells. Est 1918. Whses: above address, brick; & 2415 Clement Ave., nonfireproof. Total area 35,000 sq. ft. Consign shipments via any RR; or via SS to Encinal Term'l. Distrb pool cars. Motor truck & drayage service. Ae. **Assoc: MayWA.** (See listing under **Oakland.**)

ALHAMBRA

Alhambra Transfer & Storage Co.★ (HHG & MDSE) 102 So. Garfield Ave. Mgr, Ruel R. Neiger. Est 1909. Inc. Investment $100,000. Whse: 13,000 sq. ft., Class C type. Consign shipments via SP or Pac.Elec. Fumigation of Hhg, furs & fabrics. Distrb pool cars. Transfers Hhg. MFL&T. Motor truck service. **Assoc: CalV&SA.** (Co. owned by **Bekins Van & Storage Co., Los Angeles.**)

Griffiths Transfer & Storage Co.★ (MDSE & HHG) 2113 W. Main St. Owner, J. B. Griffith. Mgrs, J. B. Griffith & O. B. Griffith. Est 1911. Investment $80,000. Whse: concrete. Consign CL shipments to Alhambra sta of SP or PacElec; LCL to Alhambra sta or San Gabriel sta of SP or to South Pasadena sta of SFe. Fumigation of Hhg. Distrb pool cars. Transfers Hhg.

Valley Van & Storage Co.† (HHG) 217 No. Garfield Ave. Partner, Daniel Erbes. Est 1931. Whse: brick. Consign shipments via SP. Fumigation of Hhg. Distrb pool cars. Transfers Hhg. Motor truck service.

ANAHEIM

Anaheim Truck & Transfer Co., Inc.★ (HHG) 112 So. Claudina St. Pres., Mgr & Oper.Exec., J. B. Collings. Sec. & Treas., C. A. Pearson. Inc. in 1909. Investment $25,000. USIRB PB. Whse: 1,500 sq. ft., brick. Consign shipments via SP or UPSFe. Transfers Hhg. Motor truck service.

ATASCADERO

Puritan Ice Company (CS). Whse: Class "A," sprinklered. Consign shipments via SP. **Assoc: PSCSWA.** (For other information see listing under **Santa Barbara.**)

BAKERSFIELD

Bakersfield Ice & Cold Storage Co. (CS) Box A, Station A. Pres., J. B. Dunbar. Sec., C. S. Wallace. Treas., F. J. Belcher. Mgr, L. C. Grothaus. Oper.Exec., George Eckert. Est 1926. Inc. Whse: 24th & Union Ave., brick. Consign shipments via SP. Distrb Mdse pool cars. Motor truck service. **Assoc: PSCSWA**

Baker's Transfer and Storage† (HHG & MDSE) 2121 16th St. Mgr, C. Fred Baker. Est 1898. Whse: brick & concrete. Consign shipments via AT&SF or SP. Fumigation of Hhg, furs & fabrics. Distrb pool cars. Transfers Hhg. Motor truck service. YVA. **Assoc: NFWA CalV&SA**

Dye's Transfer & Storage (HHG & MDSE) 510 Sumner St., P. O. Box 254, Station A. Owner, Samuel Dye. Est 1912. Whses: (HHG) 1408 Oregon St., hollow tile. (MDSE) 510 Sumner St., brick. Consign shipments via SP or SFe. Distrb pool cars. Transfers Hhg. Motor truck service. **Assoc: CalV&SA**

Galbraith Van & Storage Co. (HHG) 1500 S St. Prop., G. H. Galbraith. Est 1912. Whse: fireproof. Consign shipments SP or SFe. **Assoc: NFWA CalV&SA**

Star ★ indicates notarized statement. Dagger † indicates listing returned but not notarized. Explanation of abbreviations, page 96

BAKERSFIELD, CAL.

2712 CHESTER AVENUE

GALBRAITH VAN & STORAGE CO. AGENT

BEKINS VAN LINES

Long Distance Moving under R.R. Commission Franchise

BAKERSFIELD, CALIF.

"Reciprocity"

YELLOW VAN and STORAGE CO.

Call A Yellow Van Anywhere

Bakersfield Berkeley Burlingame Fresno Glendale Hollywood Long Beach Los Angeles Oakland Pasadena Sacramento San Diego San Francisco San Jose San Marino Santa Ana Santa Barbara Santa Monica Seattle, Wash. Stockton Ventura

Operated in Bakersfield by
Baker's Tsfr. & Stg. Co.,
2121 16th St., Bakersfield, Calif.

CALIFORNIA—Continued

BERKELEY

Bekins Van & Storage Co. (HHG) 2721 Shattuck Ave. Pres., Milo W. Bekins. V.P. & Gen. Mgr, Reed J. Bekins. Sec., H. B. Holt. Mgr, Frank L. Allen. Est 1895. Inc. Whse: concrete, electric alarm system. Consign shipments via SP or SFe. Gas fumigation of Hhg. Distrb pool cars. Transfers Hhg. Motor truck service. **Assoc: NFWA CalV&SA.** (For other cities where co. operates see listing under **Los Angeles.**)

Berkeley Transfer & Storage Co. (HHG) 2750 Adeline St. Partners, James S. Wintree, L. S. Jones & H. Clyde Reddick. Whse: concrete block. Consign shipments to Ward St. sta of SP or Berkeley sta of AT&SFe. Distrb Hhg pool cars. Transfers Hhg. Motor truck service. MbPilWA

U. C. Express & Storage Co.★ (MDSE & HHG) 2120 Berkeley Way. Pres., E. B. Haunschild. Sec., Treas. & Mgr, Charles H. Samuels. Oper.Exec., Hugh P. Anderson. Est 1906. Inc. PB. Whse: fireproof. Consign shipments to Ward St. sta of SP, or University Ave. sta of SFe. Fumigation of Hhg, furs & fabrics. Distrb pool cars. Motor truck service. YVA. **Assoc: NFWA CalV&SA.** (See listing under **Oakland.**)

Western Van & Storage Company★ (HHG) 1511 Shattuck Ave. Pres. & Mgr, H. E. Norton. Sec., J. J. Norton. Treas. & Oper.Exec., Miss Jessie J. Norton. Est 1914. Investment $45,000. Whse: 12,000 sq. ft. (of which 8,000 is leased to tenants), brick. Consign shipments to Ward St. sta of SP or SFe. SalesRep. Fumgiation of Hhg & Mdse. Distrb pool cars. Transfers Hhg. Motor truck & lift van service. Ae. **Assoc: MayWA CalV&SA**

BEVERLY HILLS

Bekins Van & Storage Co. (HHG) 215 No. Canon Drive. Pres., Milo W. Bekins. V.P. & Gen. Mgr, Reed J. Bekins. Sec., H. B. Holt. Mgr, K. P. Brockman. Est 1895. Inc. Whse: concrete, electric alarm system. Consign shipments via SP—SFe—UP. Gas fumigation of Hhg. Distrb pool cars. Transfers Hhg. Motor truck service. **Assoc: NFWA CalV&SA.** (For other cities where co. operates see listing under **Los Angeles.**)

Beverly Hills Storage Co.† (HHG) Pres., C. E. Toberman. Mgr, Benjamin W. Selby. Consign shipments via PacElec. Distrb pool cars. Motor truck service. **Assoc: CalV&SA.** (Co. is subsidiary of **Hollywood Storage Co., Hollywood,** which see.)

Beverly Hills Transfer & Storage Co.★ (HHG & AUTOS) 346-350 No. Foothill Rd. Pres. & Mgr, Fred Nason. V.P. & Oper.Exec., Richard Laurence. Est 1923. Inc. Investment $32,000. Whse: 15,000 sq. ft., brick & concrete; priv siding SP—Pac.Elec. Consign shipments to Beverly sta (Hollywood or West Los Angeles) of Pac.Elec. Distrb pool cars. Transfers Hhg. Motor truck service. **Assoc: CalV&SA**

Hill Bros. Storage & Furniture Co., Ltd. See listing under **Los Angeles**

BURBANK

Chambers Van & Storage (HHG) 268 No. Orange Grove Ave. Owner, C. A. Chambers. Est 1918. Whse: concrete blocks. Consign shipments via SP or PacElec. Distrb pool cars. Transfers Hhg. Motor truck service.

BURLINGAME

C. A. Buck† (HHG) 1051 Burlingame Square. Pres., C. A. Buck. Sec. & Treas., V. O. Garbush. Mgr, N. E. Buck. Oper.Exec., W. W. Benepe. Est 1912. Whses: 36 California Drive, brick: Bayswater & Ry., reinforced steel & concrete; vault storage, 1051 Burlingame Square. Consign shipments via SP. Fumigation of Hhg, furs & fabrics. Distrb pool cars. Transfers Hhg. Motor truck service. YVA. **Assoc: NFWA CalV&SA SanMCMA**

CALEXICO

Pioneer Transfer Company of Calexico, Inc. (HHG & MDSE) 4th St. & Emerson Ave. Sec., V. C. Dowe. Est 1919. USCB. Whse: 337 Emerson Ave., concrete & brick. Consign shipments via SP. Distrb pool cars. Transfers Hhg. Motor truck & team service.

CHICO

Chico Ice & Cold Storage Co. (CS) Mgr, W. Cearley. **Assoc: PSCSWA**

Union Ice & Storage Co.† **Assoc: AWAcs.** See listing under **San Francisco.**

COMPTON

Zimmerman Brothers Transfer & Storage Co.† 230 E. Main St. (For officers, etc., see listing under **Long Beach.**)

CORONA

Pacific Motor Express. Now **Pacific Warehouse & Storage** which see.

Pacific Warehouse & Storage† (MDSE & HHG) 304 Ramona St. Mgr, Harry S. Payne Est 1922. Whse: tile. Consign shipments via SP or PacElec. SalesRep. Distrb pool cars. Transfers Hhg. Motor truck service.

Pioneer Transfer & Storage Co. (MDSE & HHG) 501 Washburn St. Owner, Mary J. Tucker. Mgr, E. A. Tucker. Est 1905. Whse: brick. Consign shipments via SFe or Pac.Elec. Distrb pool cars. Transfers Hhg. Trailer service.

EAST SAN PEDRO

See **Los Angeles Harbor**

BERKELEY, CAL.

Shattuck at Ward

DON'T GAMBLE!
JUST SHIP
TO BEKINS

BEKINS
VAN & STORAGE CO.
MOVING — SHIPPING — PACKING — STORING
HOUSEHOLD GOODS & MERCHANDISE.

BERKELEY, CALIF.

"Reciprocity"
YELLOW VAN and STORAGE CO.
Call A Yellow Van Anywhere
Bakersfield Berkeley Burlingame Fresno Glendale Hollywood Long Beach Los Angeles Oakland Pasadena Sacramento San Diego San Francisco San Jose San Marino Santa Ana Santa Barbara Santa Monica Seattle, Wash. Stockton Ventura
Operated in Berkeley by
U. C. Express & Stg. Co.,
2120 Berkeley Way, Berkeley, Calif.

BEVERLY HILLS, CAL.

215 N. Canon Dr.

DON'T GAMBLE!
JUST SHIP
TO BEKINS

BEKINS
VAN & STORAGE CO.
MOVING — SHIPPING — PACKING — STORING
HOUSEHOLD GOODS & MERCHANDISE.

BEVERLY HILLS, CAL.

BEVERLY HILLS TRANSFER & STORAGE CO., Inc.
346-350 N. Foothill Road
Consign to Beverly Hills, UP-SP-AT&SF & PE RR. Distribution of cars for West Los Angeles, West Hollywood, Westwood Hills & Beverly Hills—all within a 3-mile radius of our warehouse.
Beverly's Oldest & Leading Storage Co.
WE RECIPROCATE

BEVERLY HILLS, CALIF.

"Reciprocity"
YELLOW VAN and STORAGE CO.
Call A Yellow Van Anywhere
Bakersfield Berkeley Burlingame Fresno Glendale Hollywood Long Beach Los Angeles Oakland Pasadena Sacramento San Diego San Francisco San Jose San Marino Santa Ana Santa Barbara Santa Monica Seattle, Wash. Stockton Ventura
Operated in Beverly Hills by
Rodney S. Spriggs Co.,
1629 Cosmo St., Hollywood, Calif.

EL CENTRO

Pioneer Truck & Transfer Co. (MDSE & HHG) 3d & State St. Partners, Duane D. Stafford & Percie C. Thacker. Est 1911. Whse: fireproof. Distrb pool cars. Transfers Hhg. Motor truck service. **Assoc: CalV&SA**

EUREKA

Baker & Stanton Transfer & Storage Co. (MDSE & HHG) 37 W. 2nd St. Est 1928. Whse: concrete. Consign shipments via NWP. Distrb pool cars. Transfers Hhg. Motor truck service. **Assoc: CalWA CalV&SA**

Hornung Van & Storage (MDSE & HHG) 8th & B Sts. Whse: iron & concrete. Consign shipments via NWP. Distrb pool cars. Transfers Hhg. Motor truck service. **Assoc: CalV&SA**

FRESNO

Bekins Van & Storage Co. (HHG & MDSE) 301 Van Ness Ave. Pres., Milo W. Bekins. V.P. & Gen. Mgr, Reed J. Bekins. Sec., H. B. Holt. Mgr, William R. Holmes. Est 1895. Inc. Whse: concrete, electric alarm system. Consign shipments via SP or SFe. Gas fumigation of Hhg. Distrb pool cars. Transfers Hhg. Motor truck service. **Assoc: NFWA CalV&SA CalWA.** (For other cities where co. operates see listing under **Los Angeles.**)

(Continued on page 106)

FRESNO, CAL.

Van Ness at Monterey

DON'T GAMBLE!
JUST SHIP
TO BEKINS

BEKINS
VAN & STORAGE CO.
MOVING — SHIPPING — PACKING — STORING
HOUSEHOLD GOODS & MERCHANDISE.

FRESNO, CAL.

1717 Van Ness Avenue, Fresno
LYON VAN AND STORAGE CO.
SERVES CALIFORNIA
San Francisco, Oakland, Fresno, Santa Barbara, Glendale, Hollywood, Los Angeles, Pasadena, Long Beach, San Diego
Let Lyon Guard your Goods
member NFWA·CV&SA

GLENDALE, CAL.

929 S. Brand Blvd.
DON'T GAMBLE! JUST SHIP TO BEKINS
BEKINS VAN & STORAGE CO.
MOVING — SHIPPING — PACKING — STORING
HOUSEHOLD GOODS & MERCHANDISE.

GLENDALE, CAL.

306 S. Brand Blvd.
HILL BROS. Storage & Furn. Co., Ltd.
Hollywood—475 No. Western Ave.
Los Angeles—1919—3rd Ave.
Collections Promptly Remitted
Member Yellow Vans Associated

GLENDALE, CAL.

403 South Central Avenue, Glendale
LYON VAN AND STORAGE CO.
SERVES CALIFORNIA
San Francisco, Oakland, Fresno, Santa Barbara, Glendale, Hollywood, Los Angeles, Pasadena, Long Beach, San Diego
Let Lyon Guard your Goods
member NFWA·CV&SA

HOLLYWOOD, CAL.

8431 Santa Monica Blvd.
DON'T GAMBLE! JUST SHIP TO BEKINS
BEKINS VAN & STORAGE CO.
MOVING — SHIPPING — PACKING — STORING
HOUSEHOLD GOODS & MERCHANDISE.

HOLLYWOOD, CAL.

1025 N. Highland Ave.
"CENTER OF RESIDENTIAL LOS ANGELES"
HOLLYWOOD STORAGE COMPANY
14-STORY BUILDING FOR HOUSEHOLD GOODS & MERCHANDISE

HOLLYWOOD, CAL.

Mark Destination Hollywood

1629 Cosmo St., Hollywood
Serves
Los Angeles—Hollywood—Wilshire
Beverly Hills
Remittance made on receipt of shipments
Member of N. F. W. A.—C. V. & S. A.

CALIFORNIA (Fresno)—Continued

Fresno Consumers Ice Co.† (CS) 702 P St. Pres., F. B. Whipple. Sec., J. T. Donahue. Mgr, H. F. Allardt. Est about 1903. Inc. Whse: brick & concrete. Consign shipments via SFe or SP. **Assoc: PSCSWA**

Lyon Van & Storage Company★ (HHG) 1717 Van Ness Ave. (For officers, etc., see listing under **Los Angeles.**) Local Mgr, George Gambs. Whse: fireproof. Distrb Hhg & Mdse pool cars. Transfers Hhg. MFL. **Assoc: NFWA CanS&T CalV&SA**

State Center Warehouse & Cold Storage Co., Inc. (MDSE & CS) 747 R St. Pres., Mrs. Twodi P. Mosesian. Sec., Treas. & Oper. Exec., S. P. Mosesian. Est 1918. Inc. SB. Whse: brick. Consign shipments via SFe or SP. Fumigation of Mdse. Distrb pool cars. Motor truck service. **Assoc: CalWA PSCSWA**

Terminal Warehouse Co.★ (MDSE) 801 H St. Mgr, A. E. Schroer. Est 1924. Investment $30,000. Whse: 15,000 sq. ft., brick, sprinklered; priv siding SP. Consign shipments via SFe or SP. **Groceries, flour.** Distrb pool cars. Transfers Hhg. MFL&T. Motor truck service.

Valley Van & Storage Co., Inc. (MDSE & HHG) Pres., Mgr & Oper.Exec., W. H. Whipps. Sec., George Meagher. Treas., L. M. Whipps. Est 1915. Whses: (MDSE & HHG) 317-351 P St., semi-fireproof. (MDSE & HHG) 842 Broadway. Consign shipments via SP or SFe. Distrb pool cars. Transfers Hhg. **Flour.** Motor truck service. Ae. **Assoc: MayWA CalV&SA CTOA**

GLENDALE

Bekins Van & Storage Co. (HHG & MDSE) Brand Blvd & Acacia St. Pres., Milo W. Bekins. V.P. & Gen. Mgr, Reed J. Bekins. Sec., H. B. Holt. Mgr, Harry Hunt. Est 1895. Inc. Whse: (HHG & MDSE) concrete, electric alarm system. Consign shipments via SP—SFe—UP. Gas fumigations of Hhg. Distrb pool cars. Transfers Hhg. Motor truck service. **Assoc: NFWA CalV&SA.** (For other cities where co. operates see listing under **Los Angeles.**)

Hill Bros. Storage & Furniture Co., Ltd.★ (HHG) 306 So. Brand Blvd. (For officers, investment, etc., see listing under **Los Angeles.**) Whses: above address, Class "A"; & 1129 So. Brand Blvd, Class "C." Total area 16,500 sq. ft. Consign CL shipments via SP—UP—SFe—PacElec; LCL via SP—UP—SFe. Distrb pool cars. Transfers Hhg. Motor truck service. YVA

Lyon Van & Storage Company★ (HHG) 403 So. Central Ave. (For officers, etc., see listing under **Los Angeles.**) V.P. & Local Mgr, F. M. Brock. Whse: concrete, fireproof. Consign shipments via SP—UP—PacElec. Distrb Hhg & Mdse pool cars. Transfers Hhg. MFL. **Assoc: NFWA CanS&T CalV&SA**

HOLLYWOOD

Bekins Van & Storage Co. (HHG) 8431 Santa Monica Blvd. Pres., Milo W. Bekins. V.P. & Gen. Mgr, Reed J. Bekins. Sec., H. B. Holt. Mgr, William A. Norris. Est 1895. Inc. Whse: (HHG) concrete, electric alarm system. Consign shipments via SP—SFe—UP. Gas fumigation of Hhg. Distrb pool cars. Transfers Hhg. Motor truck service. **Assoc: NFWA CalV&SA.** (For other cities where co. operates see listing under **Los Angeles.**)

Hill Bros. Storage & Furniture Co., Ltd.★ 475 No. Western Ave. (For officers, investment, etc., see listing under **Los Angeles.**)

Hollywood Storage Co., Inc.† (HHG & MDSE) 1025 N. Highland Ave. Pres., C. E. Toberman. Sec., E. W. Hulette. Treas., J. Toberman Fletcher. Mgr, B. W. Selby. Est 1915. Whse: concrete, class A reinforced. Consign shipments to Hollywood & Beverly Hills sta's of PacElec. Distrb pool cars. Transfer Hhg. Motor truck service. **Assoc: NFWA CalV&SA LAWA** (Co. operates **Beverly Hills Storage Co., Beverly Hills,** which see.)

Los Angeles Warehouse Co. See listing under **Los Angeles.**

Lyon Van & Storage Company★ (HHG) 6372 Santa Monica Blvd. Local Mgr, James O. Allison. (See listing under **Los Angeles.**)

Rodney S. **Sprigg Co.★** (HHG) 1629 Cosmo St. Pres. & Mgr, Rodney S. Sprigg. Sec., V. Reid. Est 1932. Investment $97,000. Whse: 38,000 sq. ft. (of which 25 per cent is leased to tenants) fireproof, reinforced concrete. Consign shipments via PacElec. Fumigation. Distrb pool cars. Transfers Hhg. Motor truck service. YVA. **Assoc: CalV&SA NFWA**

HOLLYWOOD, CAL.

6372 Santa Monica Blvd., Hollywood
LYON VAN AND STORAGE CO.
SERVES CALIFORNIA
San Francisco, Oakland, Fresno, Santa Barbara, Glendale, Hollywood, Los Angeles, Pasadena, Long Beach, San Diego
Let Lyon Guard your Goods
member NFWA·CV&SA

HOLLYWOOD, CAL.

"Reciprocity"
Call A Yellow Van Anywhere
YELLOW VAN and STORAGE CO.
Operated in Hollywood by
Los Angeles Warehouse Company,
316 Commercial St., Los Angeles, Calif.

CALIFORNIA—Continued

LONG BEACH

City Transfer & Storage Co.★ (HHG & MDSE) W. 5th St. P. O. Box 237. Pres. & Mgr, Gertrude M. Meldrim. Sec. & Oper.Exec., J. Robert Zimmerman. Treas., Edw. Kehl. Est 1903. Inc. Investment $400,000. SB. Whses: (MDSE) above address, brick. (HHG) 1430 E. Anaheim St., concrete. Total area 76,000 sq. ft. (of which 15,000 is leased to tenants). Consign shipments via UP. SalesRep. Fumigation of Hhg, furs & fabrics. Distrb pool cars. Transfers Hhg. MFL. Motor truck service. Ae **Assoc: MayWA AWAm CalV&SA LAWA**

Home Ice & Cold Storage Co. (CS) 625 W. Anaheim St. Pres., J. B. Dunbar. Sec., Mgr & Oper.Exec., C. S. Wallace. Treas., Frank J. Belcher, Jr. Est 1917. Inc. Whse: Class B construction. **Assoc: PSCSWA NAII**

Lamb's Transfer Co. (HHG) 828 Cowles St. Partner & Mgr, C. J. Lamb. Est 1912. Whse: brick. Consign shipments via SP—PacElec—UP. Fumigation of Hhg. Distrb pool cars. Transfers Hhg. Motor truck service.

Lyon Van & Storage Company★ (HHG & MDSE) New York & Lewis Sts. P. O. Box 519. (For officers, etc., see listing under **Los Angeles.**) Local Mgr, C. R. Horrell. Whse: reinforced concrete, fireproof, priv siding UP. Distrb pool cars. Transfers Hhg. MFL. **Assoc: NFWA CanS&T CalV&SA**

Pacific & Orient Dock★ (MDSE) 501 Pico Ave. Mgr, Roy B. Sumner. Supt, Lee F. Pattee. Est 1927. Whses: (3) above address & 507 Pico Ave. & 1411 Riverside Drive; priv siding PacElec. Total area 25,000 sq. ft. Consign shipments via any RR or SS line entering Long Beach-Los Angeles Harbor. SalesRep. **Assoc: CalWA**

Zimmerman Brothers Transfer & Storage Co.† (MDSE & HHG) 901 Pico St. Pres., Mgr & Oper.Exec., L. H. Zimmerman. Sec., J. B. Porter. Est 1925. Inc. Whse: above address, steel. Consign shipments via SP—UP—PacElec. SalesRep. Fumigation of furs & fabrics. Distrb pool cars. Transfers Hhg. Motor truck service. YVA. **Assoc: CalV&SA**

LONG BEACH, CAL.

MAIN OFFICE
457-Golden
P. O. Box 237

ECONOMY EFFICIENCY
City Meldrim Transfer & Storage
Since 1903
SAFETY SERVICE

MERCHANDISE HOUSEHOLD GOODS
AUTOMOBILE STORAGE AND DISTRIBUTION

Member { American Warehousemen's Association
Mayflower Warehousemen's Association
Calif. Van and Storage Association
Los Angeles Warehousemen's Association

We have facilities to take care of your every requirement.

—

Motor truck service and pool car distribution.

TRUCK CRANES and RIGGING

LONG BEACH, CAL.

New York and Lewis Ave., Long Beach
LYON
VAN AND STORAGE CO.
SERVES CALIFORNIA

San Francisco
Oakland
Fresno
Santa Barbara
Glendale
Hollywood
Los Angeles
Pasadena
Long Beach
San Diego

Let Lyon Guard your Goods

member NFWA·CVS&A

LONG BEACH, CAL.

Shipside Warehousing Facilities

Pacific and Orient Dock

501 Pico Ave., Long Beach Harbor

Commercial Storage and Warehousing, operating a warehouse and dock in Long Beach Harbor, forwarding and distributing, stevedoring, warehousing and trans-shipping.
Private Siding—Feeding all Steam and Electric lines. Los Angeles Terminal rates apply.

Member of California Warehousemen's Association

LONG BEACH, CALIF.

"Reciprocity"
YELLOW VAN and STORAGE CO.
Call A Yellow Van Anywhere

Operated in Long Beach by
Zimmerman Bros. Tsfr. & Stg. Co.,
901 Pico Avenue, Long Beach, Calif.

LOS ANGELES

American Storage Company★ (HHG & CS) 3634 Beverly Blvd. Owners, Allied Properties. Mgr, Joseph J. Gosling. Est 1929. Investment $1,250,000. PB. Whse: 120,000 sq. ft. (of which 50,000 is leased to tenants), reinforced concrete, basement sprinklered. Consign shipments via any RR. CS for furs & fabrics. Fumigation of furs & fabrics. Distrb pool cars. Transfers Hhg. MFL. Motor truck service.

American Warehouse (MDSE) 762-766 No. Spring St. Whse: brick, sprinklered. Consign shipments via SP. Distrb Mdse pool cars. **Rice. Motor truck service. Assoc: LAWA**

Argonne Van & Storage Co.† (HHG) 806 W. 47th St. Pres. & Mgr, W. L. Carpenter. Est 1920. Whses: above address & 4540 E. 48th St., concrete. Hhg whses in San Diego, San Francisco, Portland, Ore., & Seattle. Consign shipments via any RR or SS line. Distrb pool cars. Transfers Hhg. Lift van & shipping case service. **Assoc: CalV&SA CalVOA**

Arlington Van & Storage Co.★ (HHG) 3300 W. Washington Blvd. Pres., M. A. Jaspersen. Mgr, R. E. Camp. Est 1906. Investment $18,500. RRB. Whses: (HHG) above address, brick & concrete. (HHG) 1904 3d Ave., brick & concrete. Total area 16,950 sq. ft. (of which 16,000 is leased to tenants). Consign shipments via any RR. Fumigation of Hhg. **Machinery & autos.** Distrb pool cars. Transfers Hhg. Motor truck service.

Bekins Van & Storage Co. (HHG & MDSE) 1335 So. Figueroa St. Pres., Milo W. Bekins. V.P. & Gen. Mgr, Reed J. Bekins. Sec., Herbert B. Holt. Mgr, William A. Norris. Est 1895. Inc. Whses: (HHG) above address, reinforced concrete, Reichel fire alarm. (HHG) Pico & Crenshaw, reinforced concrete, Reichel fire alarm. (HHG & MDSE) 4th & Alameda, reinforced concrete, Reichel fire alarm. Consign shipments via SP—SFe—UP. Cs for furs & fabrics. Gas fumigation of Hhg. Distrb pool cars. Transfers Hhg. Motor truck service. **Assoc: NFWA CalV&SA LAWA.** (See listings under **Berkeley, Beverly Hills, Fresno, Glendale, Hollywood, Oakland, Pasadena, Sacramento, San Diego, San Francisco, Santa Barbara.**)

(Continued on page 108)

LOS ANGELES, CAL.

The newest and most modern storage building in the West.

Our central location and unexcelled facilities makes us the logical warehouse for distributing Household Goods and Merchandise for

Los Angeles, Hollywood, Beverly Hills, West Los Angeles, and Westwood Hills.

Excellent facilities for manufacturers or agents, combining office space, warehouse, and distributing.

"Our policy is RECIPROCATION."

American Storage Co.
3636 Beverly Boulevard

LOS ANGELES, CAL.

Don't Gamble! Just Ship to Bekins

We own and operate depositories in principal cities of California

1335 S. Figueroa St.
BEKINS
VAN & STORAGE CO.
MOVING — SHIPPING — PACKING — STORING
HOUSEHOLD GOODS & MERCHANDISE.

LOS ANGELES, CAL.

EFFICIENT WAREHOUSING and DISTRIBUTION

CALIFORNIA WAREHOUSE CO.

837 TRACTION AVE.

Sprinklered Concrete Building
Central Location
Spur Tracks
Low Insurance
Cartage
Service
Merchandise
Exclusively

Specialist in Food Distribution

LOS ANGELES, CAL.

DAVIES WAREHOUSE CO.
126 So. Central Ave.

Member A.W.A. (Since 1898)
C.W.A. and L.A.W.A.

Every Modern Facility for Complete Storage and Distribution Service

MOST CENTRALLY LOCATED

OFFICES, DESK SPACE, CLERICAL HANDLING, BILLING

More Than *Ordinary* Service

LOW INSURANCE RATES

LOS ANGELES, CAL.

SPECIAL REDUCED FREIGHT RATES
With Private Through Car Loadings to East, South, Southeast and Atlantic Seaboard Points for the Accommodation of
HOUSEHOLD GOODS and AUTOMOBILES
An Efficient Service Based on Years of Knowledge and Experience
BEST FACILITIES FOR CARLOAD DISTRIBUTION

Domestic and Foreign Shippers, Forwarders and Distributors

EMPIRE

Foreign and Domestic Lift Van Service for Household Goods

EMPIRE FREIGHT COMPANY, Inc.
324 No. San Pedro St., Los Angeles, Cal.

New York Philadelphia — Boston Oakland — Chicago San Francisco — Seattle Portland

LOS ANGELES, CAL. 1919-3rd Ave.

HILL BROS. Storage & Furn. Co., Ltd.
Hollywood—475 N. Western Ave.
Glendale—306 S. Brand Blvd.
Collections promptly remitted
Member Yellow Vans Associated

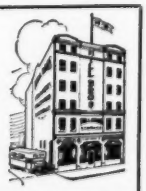

LOS ANGELES, CAL.

1950 S. Vermont Avenue, Los Angeles
LYON VAN AND STORAGE CO.
SERVES CALIFORNIA

San Francisco, Oakland, Fresno, Santa Barbara, Glendale, Hollywood, Los Angeles, Pasadena, Long Beach, San Diego

Let Lyon Guard your Goods

member NFWA CVOSA

CALIFORNIA (Los Angeles)—Continued

Birch-Smith Storage Co.★ (HHG & MDSE) 3625 So. Grand Ave. Pres. & Treas., A. Otis Birch. Sec., J. O. Smith. Supt., F. F. Smith. Est 1921. Inc. Investment $240,000. Whse: 90,000 sq. ft., reinforced concrete; priv siding PacElec. Consign shipments via any RR. Sales Rep. Fumigation of Hhg. & Mdse. Distrb pool cars. Transfers Hhg. Motor truck service. **Assoc: LAWA**

California Consumers Co., 230 W. Jefferson St. (Operates **Los Angeles Ice and Cold Storage Co. & Merchants Ice and Cold Storage Co., Los Angeles; Pasadena Ice Company, Pasadena; & Pomona Valley Ice Co., Pomona.**) **Assoc: AWAcs PSCSWA**

California Warehouse Company★ (MDSE) 837 Traction Ave. Pres., W. E. Fessenden. Est 1917. Investment $50,000. Whse: 837-855 Traction Ave., 80,000 sq. ft., concrete, sprinklered; priv siding SFe. Consign shipments via SFe. Fumigation. **Foodstuffs.** Distrb pool cars. Motor truck service. **Assoc: AWAm CalWA LAWA**

H. G. **Chaffee Warehouse Company★** (MDSE) 912 E. 3rd St. Pres., H. G. Chaffee. V.P. & Genl Mgr, C. H. Riggins. Sec. & Treas., H. L. Chaffee. Est 1926. Inc. Investment $230,800 Whses: above address, reinforced concrete, sprinklered; & 315 Avery St., brick. Total area 70,000 sq. ft. Priv siding SFe. Consign shipments via any RR. Distrb pool cars. Motor truck service. **Assoc: LAWA**

Colyear's Van & Storage Co. (HHG & MDSE) 415 So. San Pedro St. Owner, Curtis C. Colyear. Mgr & Oper.Exec., J. J. E. Wertin. Est 1898. Whse; fireproof. Consign shipments via SP—SFe—UP—PacElec. Distrb Mdse pool cars. Transfers Hhg. Motor truck service. **Assoc: AWAm CalVOA**

Davies Warehouse Company★ (MDSE) 126 So. Central Ave. Pres. & Mgr, Charles T. B. Jones. Sec. & Treas., A. O. Walde. Oper.Exec., C H. Smith. Est 1897. Inc. Investment $378,700. Whse: 120-160 So. Central Ave., reinforced concrete; priv siding SP. Whse: 164-180 So. Central Ave., brick; priv siding SP. Total area 142,000 sq. ft. (of which 30,000 is leased to tenants). Consign shipments via SP—UP—SFe—PacElec. SalesRep. Distrb pool cars. Motor truck service. **Assoc: AWAm CalWA LAWA**

Empire Freight Co., Inc.† (Domestic and Foreign FREIGHT FORWARDING), 324 No. San Pedro St. Pres., Mgr & Oper.Exec., E. C. Jones. Sec., R. J. Palmateer. Treas., H. J. Williamson. Est 1929. Whse: fireproof. Consign shipments via SP. (See listings under Chicago, San Francisco, Boston, New York.)

Federal Cold Storage Co. (CS) 4224 District Blvd. Pres., T. J. Murphy. Sec. & Treas., H. K. Bagley. Supt, Jean G. Drake. Est 1926. Inc. Whse: concrete, sprinklered. **Assoc: AWAcs**

Fidelity Van & Storage Co. (HHG & MDSE) 1836 Arapahoe St. Pres. & Mgr, Robert F. Palmateer. Est 1895. PB. Whse: steel & concrete. Consign CL shipments via SP; LCL via any RR. Distrb Hhg pool cars. Transfers Hhg. Motor truck service. **Assoc: NFWA CalV&SA CalVOA**

Hill Bros. Storage & Furniture Co., Ltd.★ (HHG) 1919 3d Ave. Pres., Mortimer C. Hill. Sec. & Treas., William W. Hill. Est 1918. Inc. Investment $77,000. Whse: 24,000 sq. ft., Class "A." Consign shipments via SP—UP—SFe. Distrb pool cars. Transfers Hhg. Motor truck service. (See listing under **Glendale & Hollywood.**)

Jennings-Nibley Warehouse Co., Ltd.★ (MDSE) 440 Seaton St. P. O. Box 330, Arcade Station. Prés., Mgr & Oper.Exec., Frank C. Seehorn. Sec. & Treas., Nathan Nibley. Est 1924. Inc. Investment $36,500. Whse: 180,000 sq. ft. (of which 4,500 is leased to tenants), Class C, brick, sprinklered; priv siding SP. Consign shipment via SP—AT&SF—UP. SalesRep. Distrb pool cars. MFT. Motor truck service. **Assoc: CalWA LAWA**

Lawrence Warehouse Company★ (FIELD WAREHOUSING) 911 W. P. Story Bldg. **Assoc: AWAm** (See listing under **San Francisco, Cal.**)

Los Angeles Ice and Cold Storage Company★ (CS) 715 E. 4th St. Pres. & Oper.Exec., J. MacPherson. Sec. & Treas., B. W. Letcher. Mgr, L. Ubbe. Est 1901. Inc. PB. Whses: above address, brick & concrete, priv siding; & 689 Mesquit St., brick & frame, priv siding. Total area 2,250,000 cu. ft. Consign shipments via any RR. Distrb pool cars. **Assoc: AWAcs PSCSWA** (Co. operated by **California Consumers Co.,** which see.)

Los Angeles Transfer Co. (MDSE & HHG) 317 Crocker St. Pres., P. B. Plumb. Sec., Mgr & Oper.Exec., E. D. Lyman. Est 1889. Inc. USCB. Whse: concrete, fireproof. Distrb pool cars. Transfers Hhg. Motor truck service.

Los Angeles Warehouse Co.★ (MDSE & HHG) 316 Commercial St. Pres., Fred H. Bixby. Sec., Preston Hotchkis. Treas., George W. Lichtenberger. Mgr & Oper.Exec., H. H. Cremeens. Est 1906. Inc. Plant valuation $750,000. USCB. Whses: No. 1 (MDSE) above address, reinforced concrete. No. 2 (MDSE) 423 No. Alameda St., mill construction. No. 3 (MDSE) 330-342 E. Market St., mill construction. Nos. 4 & 4B (MDSE) 316 E. Market St., mill construction. No. 5 (MDSE) 342 E. Market St., mill construction. No. 7 (MDSE & HHG) 324 No. San Pedro St., reinforced concrete. No. 8 (MDSE) 326-334 No. San Pedro St., mill construction. Total area 314,000 sq. ft. (of which 9,000 is leased to tenants); also 50,000 sq. ft. of Cs space available by lease arrangement. Co. has priv siding. Consign shipments via SP—UP—SF—PacElec. SalesRep. Fumigation of Hhg & Mdse. Distrb pool cars. Transfers Hhg. MFT. Motor truck service. Lift van service. YVA. MbCDB. **Assoc: AWAm NFWA CalV&SA CalWA LAWA.** (Co is identified with **Yellow Van Transfer & Storage Co.,** which see.)

Lyon Van & Storage Company★ (HHG) 1950 Vermont Ave. Chairman of Board, J. G. Warren. Pres. E. B. Gould. V.P., F. M. Brock. V.P., W. Parker Lyon, Jr. Sec. & Treas., Frank A. Payne. Est 1928. Inc. Whses: reinforced concrete; priv siding. Consign CL shipments via SP—UP—AT&SFe—PacElec; LCL via any RR. Distrb Hhg pool cars. Transfers Hhg. Vermont Avenue Branch, above address; Mgr, Frank A. Payne. Grand Avenue Branch, 3600 So. Grand Ave.; Mgr, Chester A. Nelson. Hollywood Branch, 6372 Santa Monica Blvd;

(Continued on page 110)

LOS ANGELES CALIF.

LOS ANGELES WAREHOUSE CO.

316 Commercial St.

Seven Warehouses

ESTABLISHED 27 YEARS

SERVING

Los Angeles

Hollywood

Beverly Hills

Santa Monica

and Neighboring Points

Near Retail and Wholesale Districts

Spur Tracks

Commercial Storage and Distribution

Free and Customs Bonded Warehouses

Excellent Conditions for Candy Storage

Humidor Room for Tobacco

Facilities for handling Wines and Liquors

Household Goods Storage and Distribution in Modern, Separate Building

Lift Vans and Pool Cars

Forwarding Agents

Plant Valuation $750,000

MEMBER OF

YELLOW VANS

Call a Yellow Van Anywhere

ASSOCIATED

LOS ANGELES, CAL.

METROPOLITAN WAREHOUSE CO.

Merchandise Warehousing and Distribution

Reinforced Concrete Sprinklered Building
Centrally Located in Metropolitan Area
Fire Insurance Rate 13.2 Cents
1340-1356 EAST SIXTH STREET
LOS ANGELES

Eastern Representation
Member, ALLIED DISTRIBUTION, INC.
Chicago . . . New York City

GEORGE W. PERKINS
82 Beaver St. . . . New York City

Offices for Rent

Telephone and Secretarial Service

Sub Basement for Cool, Dry Storage

LOS ANGELES, CAL.

Pacific Commercial Warehouse, INC.

Owned and Operated by
J. D. & A. B. Spreckels Investment Co. of San Francisco California

Centrally located — Uncongested district
Loading dock accommodations for 22 trucks
GENERAL MERCHANDISE STORAGE
POOL CAR DISTRIBUTORS
Complete Warehousing & Trucking Service
Cyanide Fumigating—Carload Capacity
923 East Third St., Los Angeles, California

LOS ANGELES, CALIF.

We Solicit . . . .

your poolcar and lcl shipments with a guarantee of satisfaction to you and your customer. Reciprocity whenever possible. All correspondence to main office, 1421 W. 24 St.

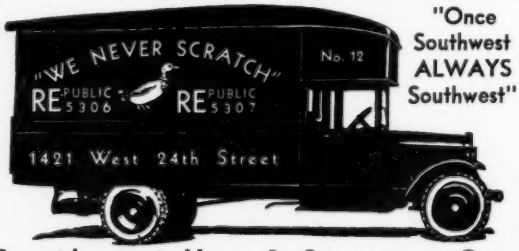

"Once Southwest ALWAYS Southwest"

Southwest Van & Storage Co.
LOS ANGELES—BEVERLY HILLS—HOLLYWOOD
PILGRIM WAREHOUSES All Principal Cities

LOS ANGELES, CAL.

STAR TRUCK & WAREHOUSE CO.

1855 INDUSTRIAL ST.

COMPLETE FACILITIES
General Merchandise Storage and Distribution

56 Motor Trucks
Desirable Private Offices—Desk Space —Phone Service

A superior service in physical handling and clerical detail that cost no more than you pay elsewhere.

Represented by
Distribution Service, Inc.
New York 100 Broad St. *Chicago* 445 W. Erie St. *San Francisco* 625 3rd St.

CALIFORNIA (Los Angeles)—Continued

Mgr, James O. Allison. West Pico Branch, 2808 W. Pico Blvd; Mgr, John W. Cameron. **Assoc: NFWA CanS&T CalV&SA.** (See listings under **Fresno, Glendale, Long Beach, Pasadena, San Diego, San Francisco, Santa Barbara.**)

Merchants Ice and Cold Storage Co.★ (CS) 714 E. 4th St. Pres. & Oper.Exec., J. MacPherson. Sec. & Treas., B. W. Letcher. Mgr, L. Ubbe. Est 1905. Inc. Whse: 1151 Palmetto st., 394,200 cu. ft., brick; priv siding. Consign shipments via any RR. Distrb pool cars. **Assoc: AWAcs PSCSWA** (Co. operated by **California Consumers Co.**, which see.)

Metropolitan Warehouse Company★ (MDSE) 1340-1356 E. 6th St. Pres., H. B. Safford. Sec. & Treas., Rowe Sanderson. Est 1924. Inc. Investment $715,000. Whse: 270,000 sq. ft. (of which 50 is leased to tenants), "B" construction, sprinklered; priv siding AT&SF. Consign shipments via any RR. Food products, candy, drugs. Distrb pool cars. MFT for pick-up. Motor truck service. MbADI MbPerkS

National Ice and Cold Storage Company of California★ (CS) **Assoc: AWAcs** (For officers, etc., see listing under **San Francisco.** See also listings under **Stockton, Riverside, Petaluma, Watsonville.**)

Norton Van & Storage Co.★ (HHG & MDSE) 5555 South Western Ave. Pres. & Oper.Exec., W. J. Norton. Sec., M. J. Norton. Treas., A. M. Norton. Est 1924. Inc. Investment $120,000. Whse: 24,000 sq. ft., class "A"; priv siding. Consign shipments via any RR. SalesRep. Fumigation of Hhg. Distrb pool cars. Transfers Hhg. Motor truck service. Ae. **Assoc: MayWA**

Overland Terminal Warehouse Co.★ (MDSE) 9th & Alameda Sts. Pres., F. H. Knickerbocker. V.P., A. V. Kipp. Sec., C. H. Bloom. Treas., W. F. Truelsen. Gen. Mgr, Harry D. Crooks. Resident Mgr, Alfred J. Crooks. Assoc. Mgr, Gordon Ross. Est 1931. Inc. Investment $1,000,000. Whse: 187,500 sq. ft. (of which 50,000 is leased to tenants), reinforced concrete & steel, sprinklered; priv siding UP. Cooler rooms 20,000 sq. ft. Consign shipments to So. Alameda St. sta of UP. SalesRep. Fumigation. Distrb pool cars. **Assoc: LAWA**

Pacific Coast Terminal Warehouse Company★ (MDSE) 820 McGarry St. Pres., H. L. Monks. Sec. & Oper.Exec., F. L. Johnson. Est 1926. Inc. Investment $100,000. Whse: 115,000 sq. ft., concrete, sprinklered; priv siding SP. Consign shipments via any RR. Distrb pool cars. MFT. Motor truck service.

Pacific Commercial Warehouse, Inc.★ (MDSE) 923 E. 3d St. Owned & operated by J. D. & A. B. Spreckles Investment Co. Pres., R. L. Regal. Sec., D. E. Hanson. Treas., F. J. Belcher. Mgr & Oper.Exec., I. W. Hamilton. Est 1918. Inc. Investment $350,000. Whse: 100,000 sq. ft. (of which 22,000 is leased to tenants), brick, sprinklered, priv siding AT&SFe. Consign shipments via AT&SFe—SP—UP. Fumigation. **Food products.** Distrb pool cars. Motor truck service. **Assoc: CalWA LAWA**

Prudential Storage & Moving Co. (HHG) 1619 So. Vermont Ave. Pres., Burt Edwards. Sec. & Treas., S. E. Whitaker. Mgr & Oper. Exec., E. Castang. Est 1919. Inc. Whse: fireproof. Consign CL shipments via any RR. Distrb Hhg pool cars. Transfers Hhg. Motor truck service. **Assoc: NFWA CalV&SA**

Richards Trucking & Warehouse Co. (MDSE) 668 So. Alameda St. Pres., F. H. Richards. Treas., E. J. Louis. Est 1910. Inc. Whse: brick. Consign shipments via SFe. Distrb pool cars. Transfers Hhg. Motor truck service.

Security Van & Storage Co., Inc.★ (HHG) 1201 E. 5th St. (for officers, investment, etc., see listing under **Santa Monica.**) Whse: concrete. Consign shipments via SP—UP—SFe. Fumigation. Distrb pool cars. Transfers Hhg. MFL&T. Motor truck service.

Southern California Ice Co. (CS) 230 W. Jefferson St. Pres., Duff Hartwell. V.P., F. B. Whipple. Treas., C. A. Warne. Asst. Treas., R. N. Dreiman. Sec., D. H. Fry. Est 1895. Inc. Whse: 3d & I Sts., concrete & mill construction. Consign shipments via SFe. **Perishables.** (See listing under **San Bernardino.**)

Southwest Van and Storage Company.★ (HHG & MDSE) 1421 W. 24th St. Pres., Mrs. Lottie Ryan. Sec., Laura Ryan. Mgr, C. A. Ryan. Est 1910. Investment $75,000. PB. Whses: (HHG) 1419-1423 W. 24th St., brick. (MDSE) 1526 W. 23d St., brick; priv siding SP. (HHG & MDSE) 7th Ave. & Exposition, brick; priv siding PacElec—AT&SFe. Total area 21,300 sq. ft. (of which 4,300 is leased to tenants). Consign CL shipments via SP; LCL via any RR. SalesRep. Fumigation of Hhg, Mdse, furs & fabrics. Distrb pool cars. Transfers Hhg. MFL&T. Motor truck service. MbPilW. **Assoc: CalV&SA CalVOA**

Star Truck & Warehouse Co.† (MDSE) 1855 Industrial St. Owner, E. S. Stanley. Est 1893. Whses: (3 MDSE) 1 concrete, fireproof & sprinklered; & 2 Class "C." Consign shipments via any RR. Fumigation of Mdse. Distrb pool cars. Transfers Hhg. Motor truck service. MbDSInc. **Assoc: CalWA LAWA**

Terminal Refrigerating Company★ (CS) 742-748 Terminal St. Pres., W. H. Ferguson. Sec., Rex J. Miller. Treas., James R. Thompson. Mgr, Herbert C. Stone. Oper.Exec., Harlan J. Nissen. Est 1918. Inc. Investment $200,000. USCB. Whse: 1,000,000 cu. ft., reinforced concrete, sprinklered; priv siding PacElec. Consign shipments via any RR. Distrb pool cars. **Assoc: AWAcs PSCSWA**

(Continued on page 112)

LOS ANGELES, CAL.

We Solicit Your Shipments and Pool Car Distribution

PRUDENTIAL STORAGE AND MOVING CO.

1619 SOUTH VERMONT AVE.
FIREPROOF WAREHOUSE FOR HOUSEHOLD GOODS
Members: California Van & Storage Association
National Furniture Warehousemen's Association

OVERLAND
TERMINAL
WAREHOUSE
LOS ANGELES

HANDY TO THE TRADE AT

Ninth and Alameda Streets

SERVED BY THE UNION PACIFIC

"Vacufume Process" Plant
for
Insect Control in Foodstuffs

General Merchandise Storage
City and Suburban Deliveries
Cool Room Accommodations

22 Truck Doors
Insurance Rates as low as 12.2c.
7 High Speed Elevators

ATTRACTIVE OFFICES FLOOR SPACE FOR LEASE DISPLAY ROOMS

CALIFORNIA'S MOST MODERN WAREHOUSE

MANAGEMENT AND OPERATION IN ASSOCIATION WITH

CROOKS TERMINAL WAREHOUSES

CHICAGO
417 West Harrison Street

NEW YORK OFFICE
76 Beaver Street

KANSAS CITY
1104 Union Avenue

LOS ANGELES, CAL.

UNION TERMINAL WAREHOUSE

General Offices, 737 Terminal St.

W. E. Teague, *Pres.*

B. F. Johnston, *Gen. Mgr.*

Free and U. S. Customs bonded storage.

Desk space or offices available.

Expert traffic department.

Competent office staff.

Daily motor truck Service to all parts of the city and Los Angeles Harbor.

Warehouse No. 1

Insurance Rate as Low as 14.4 Cents Per $100 Per Year

The largest, most complete and efficient Warehouse and Distribution Service in the West.

Branch office facilities with minimum overhead.

LOS ANGELES, CAL.

116 S. Western Ave.

Member N. F. W. A.

WILSHIRE Fireproof Storage

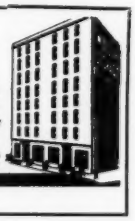

LOS ANGELES, CALIF.

"Reciprocity" YELLOW VAN and STORAGE CO.

Call A Yellow Van Anywhere

Bakersfield Berkeley Burlingame Fresno Glendale Hollywood Long Beach Los Angeles Oakland Pasadena Sacramento San Diego San Francisco San Jose San Marino Santa Ana Santa Barbara Santa Monica Seattle, Wash. Stockton Venturo

Operated in Los Angeles by Los Angeles Warehouse Company, 316 Commercial St., Los Angeles, Calif.

CALIFORNIA (Los Angeles)—Continued

Union Terminal Warehouse★ (MDSE) 737 Terminal St. Pres., W. E. Teague. Sec., L. A. Lovell. Treas., M. S. Wade. Mgr & Oper.Exec., B. F. Johnston. Est 1931. Inc. Investment $49,500. USCB USWAB SB. Whses: (MDSE) at 737 Terminal St. & 775 Terminal St., each concrete & sprinklered; priv siding SP—PacElec. Total area 257,500 sq. ft. (of which 10,200 is leased to tenants.) Consign shipments via SP. Distrb pool cars. Motor truck service. MbACW. **Assoc: AWAm CalWA LAWA**

Westland Warehouses, Inc.★ (MDSE) 4814 Loma Vista Ave. Pres., J. H. Keefe. V.P. & Oper.Exec., L. D. Owen. Sec. & Treas., V. R. Cowsert. Mgr, C. O. Simpson. Est 1923. Investment $25,000. Whse: 431,813 sq. ft. (of which 217,654 is leased to tenants), reinforced concrete & steel; priv siding LaJunc; free switching on CL line haul shipments. **New autos.** Distrb pool cars. Motor truck service. MFT. **Assoc: AWAm CalWA LAWA.** (See listing under **Chicago.**)

Wilshire Fireproof Storage Co.† (HHG) 116 So. Western Ave. Pres. & Gen. Mgr, H. M. Burgeson. Sec., Milo W. Bekins. Treas., Reed Bekins. Est 1922. Inc. Whse: reinforced concrete. Consign CL shipments to Hollywood sta of SP—UP—AT&SFe; LCL to Los Angeles

(Continued on page 114)

Star ★ indicates notarized statement. Dagger † indicates listing returned but not notarized. Explanation of abbreviations, page 96

This Annual Warehouse Directory is the Recognized Reference Book of the Industrial Sales and Traffic Manager

Warehouse and Distribution Center of the Pacific Southwest

Manufacturers requiring storage and distributing facilities in this area find here the ultimate in modern, economical, efficient warehouse service.

Scores of concerns are finding that Westland facilities afford the maximum in flexibility of overhead costs.

Only Westland in the West offers neutral switching service of the Los Angeles Junction Railway, which serves all railroads.

Write for descriptive booklet.

WESTLAND WAREHOUSES, INC.

4814 LOMA VISTA AVE., LOS ANGELES

Located in Central Manufacturing District

Member:
American Warehouse Association, California Warehouse Association, Los Angeles Warehouse Association.

ESTABLISHED 1923

CALIFORNIA (Los Angeles)—Continued

sta of SP—UP—AT&SFe. Distrb Hhg pool cars. Transfers Hhg. Motor truck service. **Assoc: NFWA CalV&SA**

Yellow Van Transfer & Storage Co.★ (HHG) 316 Commercial St. Pres., Fred H. Bixby. Sec., H. H. Cremeens. Inc. (Co. operates moving dept of **Los Angeles Warehouse Co.**, which see.)

Zimmerman Brothers Transfer & Storage Co.† 1138 East 5th St. (For officers, etc., see listing under **Long Beach.**)

LOS ANGELES HARBOR
(Within corporate city limits of Los Angeles)

City & Harbor Warehouse, Ltd.★ (MDSE) P. O. Box 158, Wilmington. Pres., Treas., Mgr & Oper.Exec., E. C. Cord. Sec., W. K. Young. Est 1930. Inc. Investment $100,000. Whses: (MDSE) opposite Berth 175, Los Angeles Harbor, 79,500 sq. ft. (of which 20,000 is leased to tenants), reinforced concrete; priv siding HBL. (MDSE) Fries Ave. & A St., Wilmington, 22,500 sq. ft. (of which 10,000 is leased to tenants), frame; priv siding HBL. Consign CL shipments to private spur of HBL; LCL to Wilmington sta of HBL. SalesRep. **Newsprint, sugar, rubber.**

Crescent Warehouse Co.★ (MDSE) Seaside Ave., Terminal Island. Pres., E. A. Mills. Sec., Charles H. Bayly. Treas., William Bayly. Est 1899. Inc. Investment $100,000. Whse: 40,000 sq. ft., reinforced concrete; sprinklered; priv siding HBL. Consign shipments to Terminal Island sta of HBL. **Assoc: LAWA**

Foots Transfer & Storage Co., Ltd.★ (HHG & MDSE) Pacific Ave. & 5th St., San Pedro. Pres., Mgr & Oper.Exec., A. D. Kreisel. Sec. & Treas., H. A. McDonald. Est 1902. Inc. Investment $100,000. USCB. Whse: 270 Powell St., 9,000 sq. ft., concrete, priv siding. Consign shipments via HBL. SalesRep. Distrb pool cars. Transfers Hhg. MFL. **Assoc: NFWA CalV&SA**

Union Ice & Storage Co.† (CS) Wilmington. **Assoc: AWAcs PSCSWA** (See listing under **San Francisco.**)

Wilmington Transfer & Storage Co.★ (MDSE & HHG) 245 Fries Ave., Wilmington. Pres. & Mgr, C. B. Carter. Sec., M. I. Carter. Est 1904. Inc. Investment $40,000. Whses: (MDSE) above address, Class "A" concrete. (MDSE) 310 W. C St., brick. (HHG) 101 So. Avalon St., brick. Total area 70,000 sq. ft. Priv siding HBL—SP—SFe—Pac.Elec.—UP. Consign shipments via HBL. Distrb pool cars. **Assoc: CalWA LAWA**

MODESTO

Modesto Refrigerating Co. (CS) 220 Grand St. Pres. & Oper.Exec., George K. Beard. Sec., W. F. Beard. Treas. & Mgr, J. B. Beard. Est. 1926. Inc. Whse: concrete & mill construction. Consign shipments via SFe or M&ET. **Fruits, vegetables, meats, eggs. Assoc: PSCSWA**

MONROVIA

Gem City Transfer & Storage Co. (HHG) Olive & Myrtle Ave. Prop., C. E. Turner. Est 1918. Whse: 918-20 So. Myrtle Ave., concrete, reinforced steel, fireproof. Consign shipments via SP—AT&SFe—PacElec. Distrb pool cars. Transfers. Hhg. **Autos.** Motor truck service. **Assoc: NFWA CalV&SA**

MONTEREY

Minick Transfer & Storage Co.★ (HHG) 471 Alvarado St. Owner, W. J. Follett. Est 1923. Investment $25,000. Whse: Della Vine St., 6,000 sq. ft. (of which 4,000 is leased to tenants), concrete. Consign shipments via SP. SalesRep. Fumigation of Hhg, furs & fabrics. Distrb pool cars. Transfers Hhg. Motor truck service.

NAPA

Union Ice & Storage Co.† Assoc: AWAcs PSCSWA. (See listing under **San Francisco.**)

OAKLAND

Baker's Moving & Storage Service★ (MDSE & HHG) 1732 5th Ave. Owner, Harry Baker. Sec. & Treas., Freddie Baker. Est 1930. Investment $15,000. Whse: 7,500 sq. ft. (of which 4,000 is leased to tenants), frame & concrete. Consign shipments via SFe—SP—WP. Fumigation of Hhg, furs & fabrics. Distrb pool cars. Transfers Hhg. Motor truck service. **Assoc: CalTO**

Bekins Van & Storage Co. (HHG & MDSE) 22nd & San Pablo Sts. Pres., Milo W. Bekins. V.P. & Gen. Mgr, Reed J. Bekins. Sec., H. B. Holt. Mgr, Frank L. Allen. Est 1895. Inc. USCB. Whse: concrete. Consign shipments via SP or SFe. Gas fumigation of Hhg. Distrb pool cars. Transfers Hhg. Motor truck service. **Assoc: NFWA CalV&SA.** (For other cities where co. operates see listing under **Los Angeles.**)

Gibson Terminal. See listing of **Haslett Warehouse Co.**

Haslett Warehouse Co. (MDSE & CS). Operates Gibson Terminal, 59 Webster St., USCB, concrete; & Standard Warehouse, 5th & Kirkham Sts., brick. **Assoc: AWAm-cs.** (See listing under **San Francisco.**)

Howard Terminal (MDSE) 1st & Market Sts. Pres., R. C. Reid. Sec., H. G. Ramsay. Treas. & Mgr, Charles P. Howard. Inc. **Assoc: AWAm CalWA SFWA**

Jepson Storage & Moving Co. (HHG) 24th & Chestnut Sts. Pres., David F. Fox. Sec., Mgr & Oper.Exec., George A. Warnock. Treas., Laura Fox. Est 1910. Inc. Whse: brick. Distrb pool cars. Transfers Hhg. Motor truck service.

Lyon Storage & Moving Co. (HHG) 3400 Broadway. Pres. & Mgr, Harvey B. Lyon. Sec., B. R. Aiken. Treas., E. R. Lyon. Est 1891. Inc. Whses: (4) above address, concrete, Reichel alarm system; 675 29th St., concrete; 6040 Claremont Ave., concrete; 687 29th St., ironclad frame. Consign shipments via any RR. Fumigation of Hhg, furs & fabrics. Distrb pool cars. Transfers Hhg. Motor truck service. **Assoc: NFWA CanS&T CalV&SA**

OAKLAND, CALIF.

BAKERS SERVICE
CAREFUL MOVING—SAFE STORAGE
Packing, Crating, Forwarding—Local and Foreign Agent Yelloway Freight Forwarding Co.
Pool Car Distribution to—San Francisco, Sacramento, Stockton, San Jose and Other Points.
1732 5th Avenue, Oakland, California

OAKLAND, CAL. 22nd & San Pablo Sts.

DON'T GAMBLE! JUST SHIP TO BEKINS

BEKINS
VAN & STORAGE CO.
MOVING — SHIPPING — PACKING — STORING HOUSEHOLD GOODS & MERCHANDISE.

OAKLAND, CAL.

PALACE
VAN AND STORAGE CO.
3630 GROVE ST. OAKLAND, CALIF.
State wide van service represented in all principal cities. Free estimates and advice. Daily trips to San Francisco.
Member of Pilgrim Warehousemen's Association

OAKLAND, CALIF.

"Reciprocity"
YELLOW VAN and STORAGE CO.
Call A Yellow Van Anywhere
Operated in Oakland
U. C. Express & Stg. Co.,
4601 Shattuck Ave., Oakland, Calif.

Merchants Express & Draying Company★ (MDSE) 1848 Campbell St. (Division of Oakland Warehouse Terminals.) Receiver, E. F. Salsbury. Mgr, H. L. Hinman. Est 1895. Inc. Investment $350,000. Whse: 100,000 sq. ft., Class C, brick & steel girder; priv siding. Consign CL shipments to 18th & Campbell sta of SP—AT&SFe—WP. LCL to Kirkham St. sta of SP, or 40th St. sta of SFe, or Harrison St. sta of WP. Distrb pool cars. Transfers Hhg. MFL&T. Motor truck service. **Assoc: AWAm CalWA**

National Ice and Cold Storage Company of California★ (CS) **Assoc: AWAcs** (For officers, etc., see listing under **San Francisco.** See also listings under **Riverside, Stockton, Petaluma, Watsonville, Los Angeles)**

No D Lay Moving & Storage Co.† (MDSE & HHG) 2332 San Pablo Ave. Owner & Oper.Exec., Jennie Harris. Est 1915. Consign shipments via any RR. Fumigation. Distrb pool cars. Transfers Hhg. motor truck service. **Assoc: CalTO**

Oakland Ice & Cold Storage Co. Assoc: AWAcs PSCSWA

Oakland Transfer Co. (HHG) 1053 37th St. Est 1918. Whse: 1036 36th St., iron. Distrb pool cars. Transfers Hhg. Motor truck service.

Palace Van and Storage Co.★ (MDSE & HHG) 3630 Grove St. Pres., L. C. Alt. Sec., A. A. Alt. Mgr, Ray K. Alt. Oper.Exec., L. Rawlinson. Est 1919. Investment $15,000. Whse: 150,000 sq. ft. (of which 30,000 is leased to tenants), corrugated iron. Consign shipments to 5th & Kirkim sta of SP, or 40th & San Pablo sta of SFe. SalesRep. Fumigation of Hhg. Distrb pool cars. Transfers Hhg. MFL. Motor truck service. MbPilW

Parr Terminal Co. (MDSE) 800 Fife Bldg., San Francisco. Pres., Fred D. Parr. Sec. & Oper.Exec., T. A. Goodrick. Est 1918. Inc. Whses: No. 1, concrete. No. 2, wooden. Also 8 acres open storage adjacent ships tackle on open dock. Consign CL shipments to Sacramento, San Joaquin & Santa Clara Valley sta's of SP—WP—SFe; LCL shipments via NWP. **Assoc: CalWA**

Standard Warehouse. See listing of **Haslett Warehouse Co.**

U. C. Express & Storage Co.★ (MDSE & HHG) 4601 Shattuck Ave. Pres., E. B. Haunschild. Sec., Treas. & Mgr, Charles H. Samuels. Oper.Exec., A. Vonnegut. Est 1906. Inc. Whse: fireproof, Reichel alarm system. Consign shipments to Kirkham sta of SP, or 40th St. sta of SFe, or 3d St. sta of WP. Fumigation of Hhg, furs & fabrics. Distrb pool cars. Transfers Hhg. Motor truck service. YVA. **Assoc: NFWA CalV&SA.** (See listing under **Berkeley.**)

Yellow Vans Associated† (HHG) 4601 Shattuck Ave. Pres., Jackson W. Kendall. V.P.'s, C. A. Buck and D. H. McDonald. Treas., Charles H. Samuels. Sec., V. Laverne Mason. Est 1930. Inc. A cooperative assoc'n of Hhg whse companies, organized for interchange of business among its members & for establishment of reciprocal relations

(Continued on page 116)

LOS ANGELES HARBOR

WILMINGTON, CALIFORNIA

MERCHANDISE WAREHOUSING AT SHIPSIDE

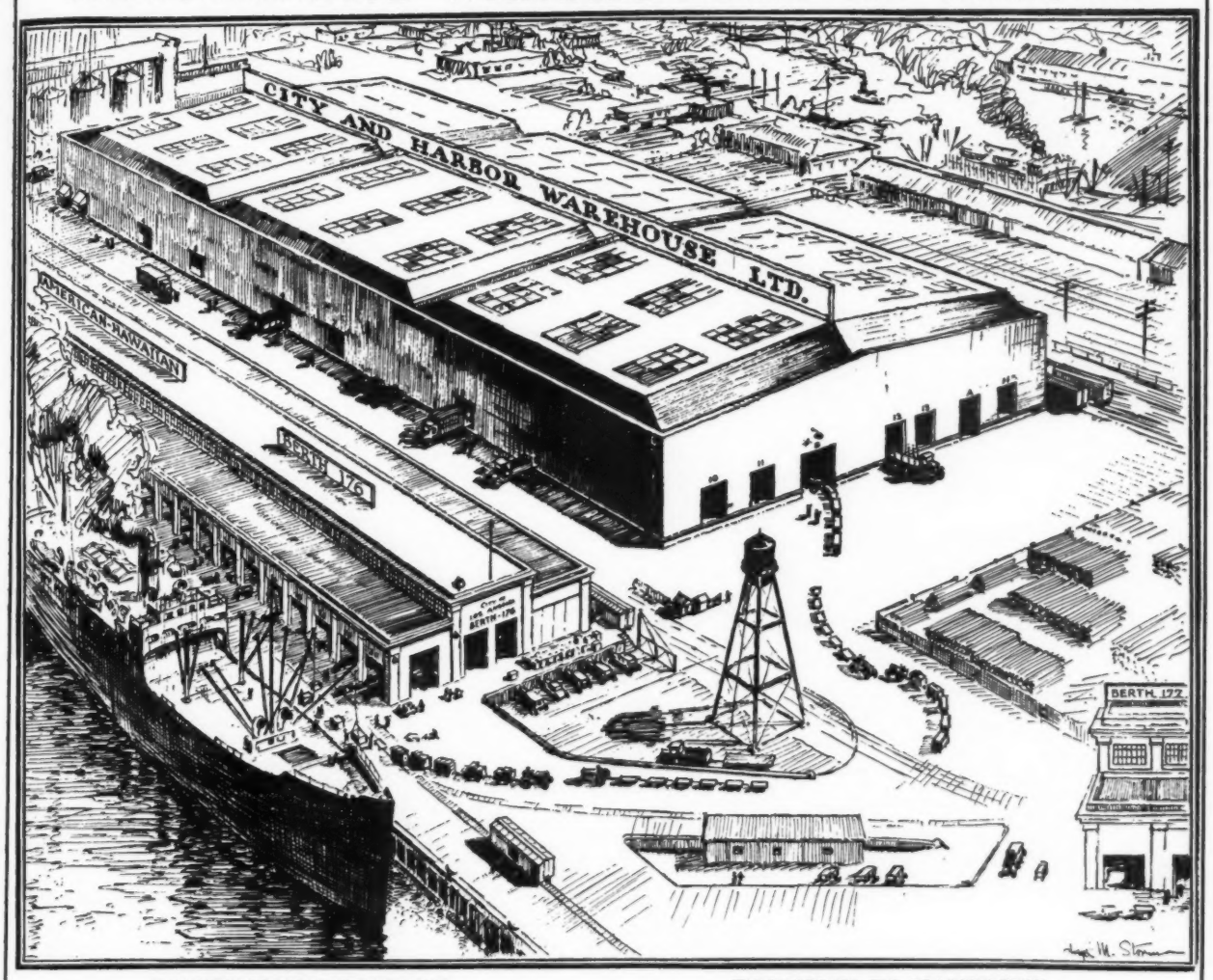

WAREHOUSE LOCATION

Adjoining the docks of prominent steamship lines in the Intercoastal, Coastwise and Oriental trade, including American-Hawaiian Steamship Co., Williams Line, McCormick Steamship Co., Munson Line, and the Oceanic & Oriental Steamship Co.

ECONOMY IN HANDLING

Location permits direct movement of cargo between ships and warehouse by stevedore equipment as illustrated above, thus eliminating the usual truck or rail haul from dock to warehouse.

COMPLETE WAREHOUSE FACILITIES

The location and design of this modern reinforced concrete building of one story transit shed type is the result of careful planning to provide the utmost in convenient and economical warehouse facilities at this harbor. 80,000 square feet of floor space with more than average cubic capacity creates economy which is reflected in the tariff rates.

Two main ramp aisles give access by truck or stevedore equipment to every foot of floor space. This feature, together with 17 truck loading doors and 11 rail loading doors, promotes speed in handling movement of merchandise and eliminates all congestion. Private spur track on Harbor Belt Line connects with all railroads in Southern California.

MARINE TERMINAL INDUSTRIAL SPACE FOR LEASE

Inquiries are solicited from responsible firms interested in locating branch manufacturing or distribution facilities in this territory. This location is the ideal point of distribution for the entire southwestern and coast territories, as well as South America and the Orient. Will build to specification on adjoining available land for responsible tenants on fixed term lease of ten year minimum.

CITY and HARBOR WAREHOUSE, Ltd.

POST OFFICE BOX 158 WILMINGTON (LOS ANGELES HARBOR), CALIFORNIA

PASADENA, CAL.
511 S. Fair Oaks Avenue
DON'T GAMBLE! JUST SHIP TO BEKINS
BEKINS VAN & STORAGE CO.
MOVING — SHIPPING — PACKING — STORING HOUSEHOLD GOODS & MERCHANDISE.

PASADENA, CAL.
669 South Fair Oaks, Pasadena
LYON VAN AND STORAGE CO.
SERVES CALIFORNIA
San Francisco Oakland Fresno Santa Barbara Glendale Hollywood Los Angeles Pasadena Long Beach San Diego
Let Lyon Guard your Goods
member NFWA·CVaSA

PASADENA, CALIF.
"Reciprocity"
Call A Yellow Van Anywhere
YELLOW VAN and STORAGE CO.
Operated in Pasadena by Crown Tsfr. & Stg. Co., Broadway at Green, Pasadena, Calif.

CALIFORNIA (Oakland)—Continued

with non-members on shipments of Hhg. See listings of following YVA operating members:
Bakersfield: Baker's Transfer & Storage Co. **Berkeley:** U. C. Express & Storage Co. **Beverly Hills:** Rodney S. Sprigg Co., Hollywood. **Burlingame:** C. A. Buck Transfer & Storage Co. **Glendale:** Hill Bros. Storage Co. **Long Beach:** Zimmerman Bros. Transfer & Storage Co. **Los Angeles:** Los Angeles Warehouse Co. **Oakland:** U. C. Express & Storage Co. **Pasadena:** Crown Transfer & Storage Co. **Sacramento:** Electric Transfer & Storage Co. **San Diego:** Triangle Transfer & Storage Co. **San Francisco:** Pierce-Rodolph Storage Co., Ltd. **San Jose:** Nickell's Transfer & Storage Co. **Santa Ana:** George L. Wright Transfer Co. **Santa Barbara:** Griggs Van & Storage, Ltd. **Santa Monica:** Shear Transfer & Storage Co. **Stockton:** Stockton Transfer Co. **Ventura:** Ventura Transfer Co., Inc. **Portland (Ore.):** Portland Van & Storage Co. **Seattle:** City Transfer & Storage Co.

Watz Van & Storage Co.† (HHG) 3001 E. 12th St. Est 1910. Prop., H. T. Watz. PB. Whse: 3450 E. 12th St., steel & concrete. Consign shipments to Fruitvale sta of WP, or 5th & Kirkham sta of SP, or 1st & Alice sta of SFe. Fumigation of Hhg, furs & fabrics. Distrb pool cars. Transfers Hhg. Motor truck service.

Wells Van & Storage Company★ (HHG) 4062 Foothill Blvd. (For officers, etc., see listing under **Alameda**). Consign shipments to Kirkham sta of SP, or 40th St. sta of SFe, or 3d St. sta of WP, or via any SS line. Distrb pool cars. Motor truck & drayage service. Ae. **Assoc: MayWA**

OCEAN PARK

Union Transfer & Storage Co. (HHG & MDSE) 2660 Main St. Owner, Joseph L. Zerboni. Est 1904. PB. Whse: 716 Colorado, Brick & concrete. Consign shipments to Santa Monica via Pac.Elec. Fumigation of Hhg & Mdse. Distrb pool cars. Transfers Hhg. Motor truck service.

OCEANSIDE

Higley's Storage & Transfer★ (HHG & MDSE) 316 So. Cleveland St. Sec., Anna M. Higley. Mgr, Theodore S. Higley. Est 1927. Whse: 5,000 sq. ft., concrete & steel. Consign shipments via AT&SFe. Sales Rep. Fumigation of Hhg. Transfers Hhg. Motor truck service.

ONTARIO

Hickey Warehouse Co.★ (MDSE & HHG) 134 No. Euclid Ave. Owner, H. B. Hickey, Jr. Est 1924. Investment $70,000. SB. Whses: (MDSE) 521 E. Main St., concrete; 555 E. Main St., corrugated iron: 563 E. Main St., corrugated iron. (MDSE & HHG) 541 E. Main St., concrete. Total area 35,360 sq. ft. Priv siding SP. Consign shipments via SP preferably or UP—SFe. Fumigation of Hhg. **Grain, honey.** Distrb pool cars. Transfers Hhg. Motor truck service. **Assoc: CalWA CalV&SA**

PALO ALTO

Palo Alto Transfer and Storage Co.† (HHG) 151 Homer Ave. Pres., Joseph Silvey. Sec., Treas. & Mgr, I. P. Vandervoort. Oper.Exec., Marvin Vandervoort. Est 1902. Inc. Whses: above address, & 165 Homer Ave., each concrete. Consign shipments via SP. Fumigation. Distrb pool cars. Transfers Hhg. **Assoc: NFWA CalV&SA**

PASADENA

Bekins Van & Storage Co. (HHG) 511 So. Fair Oaks Ave. Pres., Milo W. Bekins. V.P. & Gen. Mgr, Reed J. Bekins. Sec., H. B. Holt. Mgr, Abe Bekins. Est 1895. Inc. Whse: concrete. Consign shipments via SP—SFe—UP. Cs for furs & fabrics. Gas fumigation of Hhg. Distrb pool cars. Transfers Hhg. Motor truck service. **Assoc: NFWA CalV&SA.** (For other cities where co. operates see listing under **Los Angeles.**)

Crown Transfer & Storage Company★ (HHG) Broadway at Green. Pres., B. O. Kendall. VP., Mgr & Oper.Exec., Jackson W. Kendall. Sec. & Treas., B. O. Kendall, Jr. Est 1914. Inc. Investment $150,000. Whse: (HHG & AUTOS) 45 to 55 So. Broadway, 13,227 sq. ft., reinforced concrete. Consign shipments via SP—UP—SFe. Distrb pool cars. Transfers Hhg. Motor truck service. YVA. **Assoc: NFWA, CalV&SA.** (Co. operates **Yellow Van & Storage Company of Pasadena.**)

Lyon Van & Storage Company★ (HHG & MDSE) 669 So. Fair Oaks Ave. (For officers, etc., see listing under **Los Angeles.**) V.P. & Local Mgr, W. Parker Lyon, Jr. Whses: (HHG) above address, reinforced concrete; priv siding UP. (MDSE & HHG) 133 No. Santa Anita. Class "A," reinforced concrete. Consign shipments via UP—SP—SFe; preferably UP. Distrb pool cars. Transfers Hhg. Motor truck service. **Assoc: NFWA CanS&T CalV&SA**

Mission Storage Co. (HHG & MDSE) 474 So. Fair Oaks Ave. Owner & Mgr, R. E. Petrie. Est 1909. Consign shipments via SP—SFe—UP. Distrb pool cars. Transfers Hhg. Motor truck service.

Orth Van & Storage† (HHG) 238 W. Colorado St. Owner & Mgr, Grant Orth. Est 1891. Whse: (HHG & AUTOS) 301-321 Mary St., reinforced concrete. (HHG) 238 W. Colorado St., reinforced concrete. Consign CL shipments via UP; LCL via UP—SFe—SP. Fumigation furs & fabrics. Distrb pool cars. Transfers Hhg. Motor truck service.

Pasadena Ice Company (CS) P. O. Box 640. Sec., C. H. Hamilton. Treas., C. B. Smith. Est 1901. Inc. Whse: 990 S. Broadway, concrete. **Assoc: AWAcs PSCSWA** (Co. operated by **California Consumers Co., Los Angeles,** which see)

Pasadena Transfer & Storage Co.★ (MDSE & HHG) 55 So. Marengo Ave. Pres., H. G. Cattell. Sec., Treas. & Mgr, R. R. Sutton. Oper. Mgr, W. A. Cassell. Est 1899. Inc. Investment $300,000. Whse: 65,000 sq. ft., concrete. Consign shipments via SFe—SP—UP. Fumigation of Mdse, Hhg, furs & fabrics. Distrb pool cars. Transfers Hhg. MFL. Motor truck service. Ae. **Assoc: MayWA CalV&SA**

Yellow Van & Storage Company of Pasadena. Operated by **Crown Transfer & Storage Company,** which see.

PETALUMA

Dickson Brothers Express Co. (MDSE & HHG) 210 Main St. Owner, Maurice F. Dickson. Sec. & Treas., Lena M. Ceresa. Mgr & Oper. Exec., Maurice Dickson. Est 1919. Whses: 3. Distrb pool cars. Transfers Hhg. Motor truck & team service.

National Ice & Cold Storage Company of California★ Assoc: AWAcs (For officers, etc., see listing under **San Francisco.** See also listings under **Oakland, Los Angeles, Riverside, Stockton, Watsonville.**

Petaluma Ice & Cold Storage Co. (CS) **Assoc: PSCSWA**

POMONA

William M. **Beck.★** (HHG) 106 South Park Ave. Est 1926. Investment $6,000. Whse: 222 West 3d St., 7,000 sq. ft., brick & concrete. Consign shipments to Pomona sta of SP or UP, or No. Pomona sta of SFe. SalesRep. Fumigation of Hhg, furs & fabrics. Distrb pool cars. Transfers Hhg. Motor truck service.

E. C. **Moss Transfer & Storage.★** (HHG) 597 So. Thomas St. Owner, E. G. Moss. Est 1889. Investment $20,000. Whse: 2,400 sq. ft., frame. Consign shipments via SP—SFe—UP. Distrb pool cars. Transfers Hhg. MFL. Motor truck service.

Pomona Valley Ice Co.★ (CS) 715 E. 4th St., Los Angeles. Pres. & Oper.Exec., J. MacPherson. Sec. & Treas., B. W. Letcher. Mgr, L. Ubbe. Est 1905. Inc. Whse: 1162 E. 2nd St., Pomona, 151,778 cu. ft., brick; priv siding UP. Consign shipments via UP. Distrb pool cars. **Assoc: AWAcs—PSCSWA.** (Operated by **California Consumers Co., Los Angeles,** which see.)

Stine Transfer & Storage Co. (MDSE & HHG) 203 No. Park Ave. Owner & Mgr, R. A. Stine. Est 1906. Whse: semi-fireproof. Distrb pool cars. City & interurban delivery of Mdse. Transfers Hhg. Motor truck service. **Assoc: CalV&SA**

PORTERVILLE

Miller's Storage Warehouse (MDSE & HHG) 226 D St. P. O. Box 302. Owner, Leighroy Miller. Est 1921. Whse: brick. Consign shipments via SP. Fumigation of furs & fabrics. Distrb pool cars. Transfers Hhg. Motor truck service.

REDONDO BEACH

Redondo Transfer & Storage Co. (MDSE & HHG) 327 Diamond St. Owner & Oper.Exec., W. P. Wilcox. Est 1920. Whse: brick. Consign CL shipments via PacElec or SFe. Transfers Hhg. Motor truck service.

RIVERSIDE

National Ice and Cold Storage Company of California★ (CS) **Assoc: AWAcs PSCSWA.** (For officers, etc., see listing under **San Francisco.** See also listings under **Los Angeles, Oakland, Petaluma, Stockton, Watsonville.**)

Riverside Transfer & Storage Co.★ (HHG & MDSE) 4064 Market St. Owner & Mgr, E. L. Singletary. Est 1886. Investment $80,000. Whse: 6250 sq. ft., brick. Consign shipments via SFe—UP—SP. SalesRep. Fumigation of Hhg. Distrb pool cars. Transfers Hhg. Motor truck service. **Assoc: NFWA CalV&SA**

J. H. **Wilson Transfer & Storage** (MDSE & HHG) 3141 14th St. Pres., J. H. Wilson. Est 1912. Whse: above address. Consign shipments via UP—SP—SFe. Distrb pool cars. Transfers Hhg. Motor truck service.

Star ★ indicates notarized statement. Dagger † indicates listing returned but not notarized. Explanation of abbreviations, page 96

CALIFORNIA—Continued

SACRAMENTO

Bekins Van & Storage Co. (HHG & MDSE) 1800 21st St. Pres., Milo W. Bekins. V.P. & Gen.Mgr, Reed J. Bekins. Sec., H. B. Holt. Mgr, A. D. Allen. Est 1895. Inc. Whse: (HHG & MDSE) above address, concrete. (HHG & MDSE) 2108 I St., brick. Consign shipments via SP—SFe—WP. Gas fumigation of Hhg. Distrb pool cars. Transfers Hhg. Motor truck service. **Assoc: NFWA CalV&SA CalWA.** (For other cities where co. operates see listing under **Los Angeles.**

Consumers' Ice & Cold Storage Co. (CS) 9th & C Sts. P. O. Box 882. Pres., G. W. Peltier. Sec., Mgr & Oper.Exec., A. F. Brinkman. Treas., Alden Anderson. Est 1901. Inc. Whse: 8th & D Sts., brick & concrete. Cs for furs & fabrics. **Assoc: AWAcs PSCSWA**

The **Electric Transfer & Storage Company★** (HHG) 918 20th St. Partners, C. C. Lockett & C. H. Lockett. Est 1913. Investment $40,000. Whse: 12,800 sq. ft., brick; priv siding WP. Consign shipments via SP or WP. SalesRep. Distrb pool cars. Transfers Hhg. Motor truck service. YVA. **Assoc: NFWA CalV&SA**

Haslett Warehouse Co. (MDSE) Operates Sacramento Valley Dock & Warehouse, brick & iron. **Assoc: CalWA.** (See listing under **San Francisco.**)

Lawrence Warehouse & Distributing Co.★ (MDSE & HHG) 1108 R St., P. O. Box 1194. Managing Owner, W. E. Hibbitt. Oper.Exec., J. E. Monro. Est 1915. Investment $200,000. Whses: (MDSE) 1801 11th St., brick. (MDSE) 1809 11th St., mill & sheet iron. (MDSE & HHG) 1108 R St., concrete, sprinklered; priv siding, SP. Total area 116,000 sq. ft. (of which 10,000 is leased to tenants). Consign CL shipments via SP—WP—SFe; LCL via any RR. Distrb pool cars. Transfers Hhg. MFL&T. Motor truck service. **Assoc: NFWA CalWA CalV&SA**

Liberty Van Line† (HHG) 2114 K St. Owner, Sarah S. Burger. Mgrs., Longshore & Burger. Est 1917. Whse: brick & concrete. Consign shipments to Front & Kay Sts. sta of SP. Fumigation. Distrb pool cars. Transfers Hhg. Motor truck service.

Sacramento Valley Dock & Warehouse. See listing of **Haslett Warehouse Co.**

SALINAS

Cahoon & George Transfer & Storage Co. (HHG) 219 Monterey St. Mgr, James Cahoon. Est 1908. Whse: concrete. Consign shipments via SP. Fumigation of Hhg, furs & fabrics. Transfers Hhg. Motor truck service.

SAN BERNARDINO

Associated Warehouse & Truck Co., Inc.★ (MDSE & HHG) 110 S. D St. Pres., Rev. G. R. Dye. Sec., Treas. & Mgr, L. Berry. Est 1925. Investment $150,000. SB. Whse: 50,000 sq. ft. (of which 12,500 is leased to tenants), reinforced concrete; priv siding SFe. Consign shipments via SFe. Fumigation of Mdse, Hhg, furs & fabrics. Distrb pool cars. Transfers Hhg. MFT. Motor truck service. **Assoc: CalWA CalV&SA**

Heap & Heap Van & Storage Co. (MDSE & HHG) 641 Court St. Mgr, Parley Heap Est 1905. Whse: 131 So. Livingston St., brick. Consign CL shipments via SFe or UP; LCL via SP or PacElec. Distrb pool cars. Transfers Hhg. Motor truck service.

Southern California Ice Company (CS) 340 I St. Pres. & Oper.Exec., Duff Hartwell. Sec., D. H. Fry. Treas., C. A. Warne. Mgr, N. R. Pike. Est 1898. Inc. Whse: concrete & steel. Consign CL shipments via SFe or UP; LCL via SFe—UP—SP. **Assoc: PSCSWA**

SAN DIEGO

Argonne Van & Storage Co.† (HHG & MDSE) 2805 University Ave. Mgr, C. L. Cutler. Whse: concrete. Consign shipments via any RR or SS line. (For other information see listing under **Los Angeles.**)

Atlas Transfer and Storage Co. (HHG) 956 Tenth Ave. Partners, H. C. Kennedy & W. A. McIntyre. Est 1928. Whses: above address, stucco; & 842 14th Ave., metal. Consign shipments to Union sta of AT&SF.

Bekins Van & Storage Co. (HHG & MDSE) Kettner at B Sts. Pres., Milo W. Bekins. V.P. & Gen.Mgr, Reed J. Bekins. Sec., H. B. Holt. Mgr, C. C. Temple. Oper.Exec., L. C. Waller. Est 1895. Inc. Whse: concrete. Consign shipments via SP— or SFe. Gas fumigation of Hhg. Distrb pool cars. Transfers Hhg. Motor truck service. **Assoc: NFWA CalV&SA CalWA.** (For other cities where co. operates see listing under **Los Angeles.**)

Hayden Transfer & Storage★ (HHG) 1051 University Ave. Owner, Fred L. Hayden. Est 1918. Investment $50,000. Whse: 7,500 sq. ft., brick & tile. Consign CL shipments via SFe; LCL via SandD&A. Fumigation. Distrb pool cars. Transfers Hhg. Motor truck service. Ae. **Assoc: MayWA CalWA**

Lyon Van and Storage Company★ (HHG & MDSE) 5th & K Sts. Pres. & Local Mgr, E. B. Gould. (For other officers, etc., see listing under **Los Angeles.**) USCB. Whse: reinforced concrete; priv siding SP—SFe. Consign shipments via SP or SFe. Distrb Hhg & Mdse pool cars. Transfers Hhg. MFL. Motor truck & team service. **Assoc: NFWA CanS&T CalV&SA CalWA**

Pacific Transfer & Storage Co. (HHG & MDSE) 443 West C St. Pres. & Mgr, A. A. Nosler. Sec. & Treas., H. F. Pepys. Est 1909. Inc. Whse: brick & tile. Transfers Hhg. Motor truck service.

San Diego Ice & Cold Storage Co. (CS) 8th & Imperial Sts. Pres. & Gen. Mgr, J. B. Dunbar. V.P., R. E. Jenney. Chairman of Board & Treas., Frank J. Belcher, Jr. Sec., C. S. Wallace. Est 1906. Inc. Whses: 110 9th St., brick; & 825 Imperial St., Class A. Consign CL shipments via SFe or SanD&A. **Assoc: PSCSWA SCIA**

SACRAMENTO, CAL.
21st & R Sts.
DON'T GAMBLE!
JUST SHIP
TO BEKINS
BEKINS
VAN & STORAGE CO.
MOVING — SHIPPING — PACKING — STORING
HOUSEHOLD GOODS & MERCHANDISE.

SACRAMENTO CALIF.
"Reciprocity"
Call A
Yellow Van Anywhere
YELLOW VAN and STORAGE CO.
Operated in Sacramento by
Electric Tsfr. & Stg. Co.,
918 Twentieth St., Sacramento, Calif.

SAN DIEGO, CAL.
Kettner Blvd. at "B" Street
DON'T GAMBLE!
JUST SHIP
TO BEKINS
BEKINS
VAN & STORAGE CO.
MOVING — SHIPPING — PACKING — STORING
HOUSEHOLD GOODS & MERCHANDISE.

SAN DIEGO, CAL.
Fifth Avenue and K Street, San Diego
LYON
VAN & STORAGE
SERVES CALIFORNIA
San Francisco
Oakland
Fresno
Santa Barbara
Glendale
Hollywood
Los Angeles
Pasadena
Long Beach
San Diego
Let Lyon Guard your Goods
member NFWA·CVSA

SAN DIEGO, CALIF.
"Reciprocity"
Call A
Yellow Van Anywhere
YELLOW VAN and STORAGE CO.
Operated in San Diego by
Triangle Tsfr. & Stg. Co.,
903 K. Street, San Diego, Calif.

Triangle Transfer & Storage Co. (MDSE & HHG) 903 K St. Partner & Mgr, Ellis Brown. Treas., Miss P. M. Follensbee. Est 1912. Whse: brick. Distrb pool cars. Transfers Hhg. Motor truck service. YVA **Assoc: NFWA CalV&SA**

Union Ice & Storage Co.† (CS) **Assoc: AWAcs PSCSWA** (See listing under **San Francisco.**)

SAN FRANCISCO

Argonne Van & Storage Co.† (HHG & MDSE) 1690 Mission St. Whse: concrete. Consign shipments via any RR or SS line.—(For other information see listing under **Los Angeles.**)

Allied Distribution, Inc.★ (MDSE) 631 2nd St. Operates cooperative sales & service organization for national group of whses in primary distributing centers. (For officers, etc., see listing under **Chicago.**) Pacific Coast Representative, William Du Val.

Becker Fireproof Storage Company★ (HHG & MDSE) 1636 Market St. Owner, A. J. Becker. Est 1895. Investment $21,000. Whse: 53,000 sq. ft., fireproof. Consign shipments via SP—WP—SFe. SalesRep. Fumigation of Hhg, furs & fabrics. Distrb pool cars. Transfers Hhg. Motor truck service. **Assoc: NFWA CalV&SA**

Bekins Van & Storage Co. (HHG) Pres., Milo W. Bekins. V.P. & Gen.Mgr, Reed J Bekins. Sec. & Mgr, H. B. Holt. Oper.Exec., H. A. Kern. Est 1895. Inc. Whses: Geary & Masonic, concrete, electric alarm system. 13th & Mission, concrete, electric alarm system. Consign shipments via SP—SFe—WP. Gas fumigation of Hhg. Distrb pool cars. Transfers Hhg. Motor truck service. **Assoc: NFWA CanS&T CalV&SA.** (For other cities where co. operates see listing under **Los Angeles.**)

Distribution Service, Inc.★ 625 3d St. Represents a group of whses with members in many distributing centers. Local representative, H. F. Hillier. (For officers, see listing under **New York City.** See also listing under **Chicago.**)

The **Dodd Warehouses†** (MDSE) 190 Lombard St. Owner & Mgr, M. S. Dodd. Est 1917. Whse: concrete, automatic fire detection.

(Continued on page 118)

SAN FRANCISCO, CAL.

13th & Mission Sts.

DON'T GAMBLE! JUST SHIP TO BEKINS

BEKINS VAN & STORAGE CO.

MOVING-SHIPPING-PACKING-STORING
HOUSEHOLD GOODS AND MERCHANDISE

SAN FRANCISCO, CALIF.

FARNSWORTH & RUGGLES
(Established in 1859)
109 DAVIS STREET
WAREHOUSING GENERAL MERCHANDISE
Pool Car Distribution Motor Truck Fleet
Terminal at First, Brannan and Federal Streets
In the heart of the shipping district.

SAN FRANCISCO, CAL.

DRAYAGE—WAREHOUSING—
OFFICES — DISPLAY SPACE —
CAR DISTRIBUTION

Gibraltar Warehouses
201 California St.

OPERATED IN CONJUNCTION
With
Overland Freight Transfer Co.
And
Tilden Sales Building

Eastern Representative:
GEORGE W. PERKINS
82 Beaver St., New York, N. Y.

CALIFORNIA (San Francisco)—Continued

Consign shipments via any RR. Distrb pool cars. Motor truck service. **Assoc: SFDA**

Empire Freight Co., Inc.† (Domestic & foreign freight forwarders). Room 478 Monadnock Bldg, 681 Market St. Mgr & Oper.Exec., J. W. Stretch. Whse: 1500 3rd St. Distrbs pool cars. Hfng, Autos. (See listings under **Boston, Chicago, Los Angeles, New York City.**)

Farnsworth & Ruggles (MDSE) 109 Davis St. **Assoc: SFWA SFDA**

Gibraltar Warehouse Co. Operated by **Overland Freight Transfer Co.**, which see.

Greyhound Transfer & Storage Co.★ (HHG) 309 Hyde St. Pres., Mrs. Catherine Murphy. Sec., A. Martin. Treas., Stanley Staines. Mgr & Oper.Exec., Wallace B. Murphy. Est 1929. Investment $25,000. Whse: 564 Fulton St., 12,000 sq. ft., brick & concrete. Consign shipments via any RR. Fumigation of Hhg. Distrb pool cars. Transfers Hhg. Motor truck service.

Haslett Warehouse Co. (MDSE & CS) 280 Battery St. President, S. M. Haslett. Sec. & Mgr, J. W. Howell. Treas., P. E.

Star ★ indicates notarized statement. Dagger † indicates listing returned but not notarized. Explanation of abbreviations, page 96

SAN FRANCISCO, CALIF.

THE HASLETT WAREHOUSE CO.

Founded in 1876

CAN SERVE YOU AS EFFICIENTLY AS YOUR OWN BRANCH WAREHOUSE AND SAVE YOU MONEY

TEN LOCATIONS, CONNECTED WITH ALL RAILROADS, IN SAN FRANCISCO AND OAKLAND

COMPLETE TRUCKING FACILITIES IN BOTH CITIES.

FIFTY-EIGHT YEARS OF EXPERIENCE.

ADDITIONAL WAREHOUSES IN SACRAMENTO AND STOCKTON, CALIFORNIA.

COLD STORAGE AT OAKLAND. — TRANSBAY DELIVERY SERVICE.
FIELD WAREHOUSE SERVICE IN ALL PACIFIC COAST STATES

MEMBER:
American Chain of Warehouses, Inc.
American Warehousemen's Association.

GENERAL OFFICES:
280 BATTERY STREET
SAN FRANCISCO

New York Office
260 West Broadway
Chicago Office
53 W. Jackson Blvd.

SAN FRANCISCO, CAL.

SAN FRANCISCO WAREHOUSE CO.

625 3rd St., San Francisco, Calif.

WE OFFER FOR YOUR USE

Complete Warehouse and Delivery Service

Warehouses located in the San Francisco Wholesale and Industrial Districts—equipped in every detail for the storage and handling of all classes of Foreign and Domestic Merchandise, together with

LIQUOR STORAGE

Both U. S. Customs and General Bonded Bottling Facilities

OPERATING

Continental Warehouses,
General Bonded Warehouse No. 1, 625-3rd St.

Broadway U. S. Customs Bonded Warehouse,
Golden Gate Warehouses, 900-940 Battery St.

Security Warehouses, Spear & Folsom Sts.

Office Accommodations and Telephone Service in connection with our various warehouses

Complete Motor Truck Delivery Service

— POOL CAR DISTRIBUTION —

Represented by

DISTRIBUTION SERVICE · INCORPORATED

100 Broad St., New York, N. Y. "Members American Warehousemen's Association" 427 W. Erie St., Chicago, Ill.

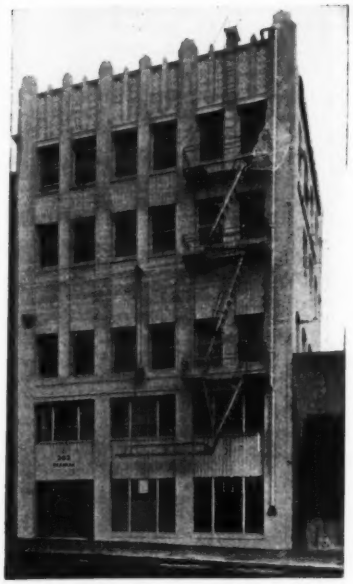

Office Building in connection with Continental Warehouses.

CALIFORNIA (San Francisco)—Continued

Haslett. Est 1876. Inc. USCB USWAB SB. Whses: (MDSE) Southern Pacific, 115 Townsend St., brick, sprinklered; Townsend Street Bonded & Free, 135 Townsend St., concrete, sprinklered; Humboldt Whse, Beale & Bryant Sts., brick; Harbor Whse, Bay & Kearny Sts., brick; Pioneer Bonded & Free, Battery & Filbert Sts., concrete; 140 Spear St., concrete; Natoma Whse, 82 Natoma St., brick; Nineteen Whse, 285 Brannan St., brick, sprinklered; Manufacturing Agents Exhibit Bldg., 200 Davis St. (All foregoing in San Francisco. See listings under **Oakland, Sacramento, Stockton.**) Consign shipments via any RR. Fumigation of Mdse. Distrb pool cars. Transfers Hhg. Motor truck service. MbACW **Assoc: AWAmcs CalWA SFWA SFDA**

King & Company★ (MDSE) 625 2nd St. Mgr, George W. Lamb. Oper.Exec., M. W. Lamb. Est 1906. (For whses, etc., see listing of **South End Warehouse Company.**)

Lawrence Warehouse Company★ (FIELD WAREHOUSING) 37 Drumm St. Operates field whses in about 20 States & Alaska & Canada. Pres., A. T. Gibson. Est 1913. Offices in **Buffalo, Chicago, Dallas, Houston, Los Angeles, Portland, Ore.,** which see. **Assoc: AWAm CalWA**

Lyon Van & Storage Company★ (HHG) 1737 Lombard St. (For officers, etc., see listing under **Los Angeles.**) Local Mgr, David C. Bole. Whses: above address, reinforced concrete; & 460 Bay St., reinforced concrete. Distrb Hhg & Mdse pool cars. Transfers Hhg. Motor truck service. **Assoc: NFWA CanS&T CalV&SA**

Market Street Van and Storage Company† (HHG) 1875 Mission St. Mgr, T. Griffin. Whse: fireproof, sprinklered. Consign shipments via any RR. Distrb pool cars. Lift van service. MbPilWA

Merchants Ice & Cold Storage Co. (CS) Lombard & Battery Sts. Pres., H. W. Westphal. Sec., Ludvig Ubbe. Mgr & Treas., A. R. Westphal. V.P., Gen. Mgr & Oper.Exec., William A. Sherman. Est 1893. Inc. USCB. Whse: brick. **Assoc: AWAcs PSCSWA**

Miller Moving & Storage Co.★ (HHG) 370 Turk St. Pres., C. C. Miller. Sec. & Treas., M. Fenelon. Mgr, L. Strelitz. Oper.Exec., R. W. Miller. Est 1896. Investment $130,000. Whse: 48,000 sq. ft., concrete fireproof. Consign shipments via any RR or SS line. Distrb pool cars. Transfers Hhg. Motor truck service. Ae. **Assoc: MayWA CalV&SA**

National Ice & Cold Storage Company of California★ (CS) 85 2nd St. Pres., F. B. Whipple. Sec. & Treas., E. L. Faust. Mgr & Oper.Exec., A. V. Wainwright. Est 1892. Inc. Investment $6,149,500. USCB. Whses: Battery & Union Sts., brick & frame, priv siding State Belt Line. Kansas & Division Sts., brick & frame, priv siding SP. Total area (including whses in **Los Angeles, Oakland, Petaluma, Stockton & Watsonville,** which see) 5,060,000 cu. ft. **Assoc: AWAcs PSCSWA**

SAN FRANCISCO, CAL.

1737 Lombard Street, San Francisco
LYON
VAN & STORAGE CO.
SERVES CALIFORNIA
San Francisco, Oakland, Fresno, Santa Barbara, Glendale, Hollywood, Los Angeles, Pasadena, Long Beach, San Diego
Let Lyon Guard your Goods
member NFWA

SAN FRANCISCO, CALIF.

T. Griffin, Mgr.

MARKET STREET VAN AND STORAGE CO.

1875 Mission Street, San Francisco

Efficient and Prompt Service

Modern fireproof building, accessible to all railroads, lowest insurance rates in city, sprinkler system, vault storage, lift van facilities and pool car shipments.

Agents for Pilgrim Warehousemen's Assoc.

Nevil's Van & Storage, Inc.† (HHG) 3107 Mission St. Pres. & Mgr, A. E. Nevil. Sec. & Treas., J. A. Nevil. Est 1916. Inc. Consign shipments via any RR. Fumigation. Distrb pool cars. Transfers Hhg. Motor truck service.

North Point Dock Warehouses† (MDSE) 1535 Sansome St. Owner & Mgr, M. S. Dodd. Est 1907. Whse: brick, automatic fire detection. Consign shipments via any RR. Distrb pool cars. Motor truck service. (Affiliated with the **Dodd Warehouses,** which see.)

Overland Freight Transfer★ (MDSE) 201 California St. Pres., C. L. Tilden. V.P., C. M. Culver. Sec., F. A. Gries. Oper.Exec., I. S. Culver. Mgr, W. E. O'Brien. Est 1867. Inc. Investment more than $500,000. USCB. Whse: 94,000 sq. ft., brick, Reichel sprinkler system. Priv siding Belt RR. Distrb pool cars. Motor truck service. MbPerkS **Assoc: SFWA SFDA**

Parr Terminal Co., 800 Fife Bldg. See listing under **Oakland.**

Pilgrim Warehousemen's Association† (HHG) Hearst Building, Mgr, E. M. Ingels. A cooperative association of Hhg warehouse companies organized for interchange of business and reciprocal relations. Members in following cities:
Berkeley, Cal.: Berkeley Transfer & Storage Co. **Denver, Colo.:** Buehler Transfer Co. **Los Angeles:** Southwest Van and Storage Company. **Monterey, Cal.:** Monterey Transfer & Storage Co. **Oakland:** Palace Van & Storage Co. **Portland, Ore.:** Fulton & Sons

(Continued on page 120)

SAN FRANCISCO, CALIF.
"Reciprocity" Call A Yellow Van Anywhere
YELLOW VAN and STORAGE CO.
Operated in San Francisco by
Pierce Rodolph Stg. Co., Ltd.,
1450 Eddy St., San Francisco, Calif.

SAN JOSE, CAL.
253 N. MARKET ST.
JAMES TRANSFER CO. AGENT
BEKINS VAN LINES
Long Distance Moving under R.R. Commission Franchise

SAN MARINO, CALIF.
"Reciprocity" Call A Yellow Van Anywhere
YELLOW VAN and STORAGE CO.
Operated in San Marino by
Crown Tsfr. & Stg. Co.,
Broadway at Green, Pasadena, Calif.

SANTA ANA, CALIF.
"Reciprocity" Call A Yellow Van Anywhere
YELLOW VAN and STORAGE CO.
Operated in Santa Ana by
Geo. L. Wright Tsfr. Co.,
301 Spurgeon, Santa Ana, Calif.

CALIFORNIA (San Francisco)—Continued

Transfer & Storage Co. **Sacramento:** Acme Transfer & Storage Co. **San Francisco:** Market Street Van & Storage Co. **San Jose:** Union Transfer & Storage Co. **Seattle:** West Seattle Transfer & Storage, Inc.

Pierce Rodolph Storage Co., Ltd.† (HHG) 1450 Eddy St. Pres., George W. Rodolph. Mgr, W. L. Corbett. Oper.Exec., John S. Currie. Est 1898. Inc. Whse: semi-fireproof, automatic fire detection. Consign shipments via any RR. Distrb pool cars. Transfers Hhg. Motor truck service. YVA. **Assoc: NFWA CanS&T CalV&SA**

San Francisco Storage & Moving Co. (HHG) 965 Sutter St. Pres., H. M. Goldberg. Sec., E. Morrison. Mgr & Oper.Exec., Edward Keough. Est 1915. Inc. Distrb pool cars. Transfers Hhg. Motor truck service. **Assoc: CalV&SA**

San Francisco Warehouse Co.★ (MDSE & LIQUOR) 625 3d St. Pres. & Mgr, H. F. Hiller. V.P., W. L. Hiller. Sec., M. E. Percival. Est 1899. Investment $825,000. Whses: Continental & General Bonded No. 1, above address, mill construction; priv siding SP. Broadway U. S. Customs Bonded, 940 Battery St., mill construction, priv siding SP. Security, Spear & Folsom Sts., mill construction; priv siding AT&SFe—BeltRR. Golden Gate, 900 Battery St., mill construction; priv siding SP—BeltRR. Total area 325,000 sq. ft. Whses equipped with A.D.T. burglar & fire alarm systems. Consign shipments via any RR; free switching by transcontinental RRs. Distrb pool cars. Transfers Hhg. Draying. MbDSInc. **Assoc: AWAm SFWA SFDA**

Sea Wall U. S. Bonded Warehouse (MDSE) 1501 Sansome St. Est 1850. **Assoc: CalWA SFWA**

South End Warehouse Company★ (MDSE) (King & Company), 631 2nd St. Pres. & Mgr, George W. Lamb. Sec. & Oper.Exec., Malcolm W. Lamb. Est 1901. Inc. Investment $400,000. USCB USIRB. Whses: above address, brick; priv siding SP; & 660 3d St., brick, sprinklered; priv siding SP; & 699 2nd St., brick; priv siding SP; & 734 Battery St., brick. Total area 343,103 sq. ft. (of which 37,000 is leased to tenants). Consign shipments via any RR. Distrb pool cars. Transfers Hhg. Motor truck service. MbADI MbCDB. **Assoc: AWAm CalWA SFWA SFDA**

Souther Warehouse Co.† (AUTOS) 2701 16th St. Pres., Kenneth Monteagle. V.P. & Traf.Mgr, Frank W. Herberth. Est 1913. Inc. Whse: brick. Consign shipments via SP. **Automobiles.** Motor truck service. **Assoc: CalWA**

Stringer Storage Co. (HHG) 2027 Sutter St. Sec., A. J. Young. Mgr & Oper.Exec., L. Corbett. Est 1880. Inc. Whses: 2027-2045 Sutter St., brick & concrete; & 1820 Steiner St., brick. Distrb Hhg pool cars. Transfers Hhg. Motor truck service. **Assoc: NFWA CalV&SA**

Thompson Bros., Inc.† (MDSE) 553-555 Howard St. Pres., V. C. Thompson. Sec. & Treas., W. G. Thompson. Mgr, E. A. Nelson. Oper.Exec., C. B. Thompson. Est 1905 PB. Whse: above address, Class B, sprinklered. Consign shipments to Beale St. sta or Spear St. sta of SP, or 1st & Brannan sta of SFe or WP. SalesRep. **Automotive.** Distrb pool cars. Transfers Hhg. Motor truck service. **Assoc: SFDA**

Union Ice & Storage Company† (CS) 354 Pine St. Pres., M. H. Robbins. Sec., H. A. Coggins. Inc. Whses: in Wilmington, concrete; Chico, concrete; Napa, frame; San Diego, brick; San Jose, concrete; Stockton, brick; Santa Cruz, frame. Consign shipments to Napa & Santa Cruz via SP; to Chico via SN; to San Jose & Stockton via WP. **Assoc: AWAcs PSCSWA**

United Drayage, Rigging & Warehouse Co., Inc. (MDSE) 550 Howard St. Pres. & Oper.Exec., C. Thompson. Sec., Treas. & Mgr, V. Thompson. Whse Supt., P. R. Anderline. Est 1927. Whses: above address, class "C" construction; & 555 Howard St., class "B" construction, sprinklered. Consign CL shipments to Beale St. sta of SP—Spear St. sta of SFe—First & Brannan Sts. sta of WP. Distrb pool cars. Transfers Hhg. Motor truck service.

Walkup Drayage & Warehouse Co.★ (MDSE) 4th & Berry Sts. Pres., Mgr & Oper.Exec., Ward G. Walkup. Sec. & Treas., C. D. Moore. Est 1906. Inc. Investment $350,000. SB. Whse: 132,000 sq. ft. (of which 25,000 is leased to tenants), Class A construction, sprinklered; priv siding SP—SFe—WP. Dock facilities. Consign shipments to co.'s spur tracks via SP—SFe—WP. Distrb pool cars. Motor truck service. **Assoc: SFWA**

Wells Van & Storage Co.★ (HHG) 60 Brady St. Pres., O. R. Wells. Est 1931. Investment $10,000. Whse: 15,000 sq. ft., Class C, fireproof. Consign shipments via any RR. Distrb pool cars. Transfers Hhg. Motor truck service.

SAN JOSE

James Transfer & Storage Co.† (MDSE & HHG) 253 No. Market St. Sec., W. Ray James. Est 1888. Whses: (MDSE) 230-260 Bassett St., non-fireproof. (MDSE & HHG) 253 No. Market St., fireproof; & 133 No. Market St., non-fireproof. Consign shipments via SP or WP. Distrb pool cars. Transfers Hhg. Motor truck service. **Assoc: NFWA CalV&SA**

Nickell's Transfer and Storage (HHG) 266 Post St. Oper.Exec., A. W. Nickell. PB. Whse: cement & corrugated iron. Consign shipments via SP or WP. Fumigation of Hhg. Distrb pool cars. Transfers Hhg. Motor truck service. YVA. **Assoc: CalV&SA**

San Jose Transfer & Express Co. (MDSE & HHG) 327 W. Julian St. Pres. & Mgr, George P. Burkett. Sec. & Oper.Exec., W. F. Lillick. Est 1888. Inc. Whse: semi-fireproof. Consign shipments via SP or WP. Distrb pool cars. Transfers Hhg. Motor truck service. **Assoc: CalV&SA**

Security Warehouse & Cold Storage Co.★ (MDSE HHG CS) 350 No. 1st St. Mgr & Oper.Exec., J. Q. Patton. Est 1919. Inc. Investment $750,000. Whses: (MDSE & HHG) 390 No. 2nd St., 25,000 sq. ft., reinforced concrete. (CS) 1,840,459 cu. ft. Priv siding SP. Consign shipments via SP and/or WP. Distrb pool cars. Transfers Hhg. **Assoc: AWAcs PSCSWA CalWA** (See listing under **Santa Clara.**)

Union Ice & Storage Co.† (CS) **Assoc: AWAcs PSCSWA.** (See listing under **San Francisco.**)

SAN LUIS OBISPO

Gearing's Transfer & Storage Co. (HHG & MDSE) 553 Higuera St. Pres. & Mgr, E. J. Gearing. Est 1919. Whse: iron. Consign shipments via SP or PC. Fumigation of Hhg. Distrb pool cars. Transfers Hhg. Motor truck service.

Sandercock Transfer Co. (HHG & MDSE) 856 Higuera St. P. O. Box 206. Pres., William Sandercock. Sec., J. C. James. Mgr & Oper.Exec., N. W. Sandercock. Est 1872. Inc. Whses: Beach & High Sts., corrugated iron. King St., wooden. Distrb pool cars. Transfers Hhg. Motor truck service.

SAN MARINO

Crown Transfer & Storage Co.★ YVA. **Assoc: CalV&SA.** (See listing under **Pasadena.**)

Oneonta Transfer & Storage★ (See listing under **South Pasadena.**)

SAN MATEO

J. P. Peckham Company, Inc.★ (HHG & MDSE) 232 Main St. Pres., Harry A. Peckham. Sec. & Treas., Winslow Peckham. Est 1888. Investment $20,000. Whse: (HHG) concrete. (HHG & MDSE) Railroad Ave., galvanized iron. Total area 7,500 sq. ft. Consign shipments via SP. Distrb pool cars. Transfers Hhg. Motor truck service. MFL&T. **Assoc: NFWA**

SAN PEDRO

See **Los Angeles Harbor**

SANTA ANA

Penn Transfer & Storage Co.† (MDSE & HHG) 418 No. Broadway. Owner, Pres., Mgr & Oper.Exec., G. M. Penn. Sec. & Treas., I. L. Penn. Est 1924. Whse: semi-concrete. Consign shipments via SP—PacElec—SFe. Fumigation of Hhg & Mdse. Distrb pool cars. Transfers Hhg. Ae. **Assoc: MayWA**

Santa Ana Transfer & Storage Co.★ (HHG & MDSE) 902 No. Main St. Owners, Floyd A. Haskill & I. W. Haskill. Est 1890. Investment $20,000. Whse: 8,000 sq. ft. (of which 2,000 is leased to tenants), reinforced concrete. Consign shipments via SP or SFe. Fumigation of Hhg & Mdse. Distrb pool cars. Transfers Hhg. Motor truck service. **Assoc: NFWA CalV&SA**

George L. **Wright Transfer Co.** (HHG) 301 Spurgeon St. Owner, Burton G. Wright. Est 1887. Whses: 410 Vance St., brick; & 303-305 E. 3d, concrete. Fumigation of Hhg & Mdse. Distrb pool cars. Transfers Hhg. Motor truck service. YVA.

Star ★ indicates notarized statement. Dagger † indicates listing returned but not notarized. Explanation of abbreviations, page 96

CALIFORNIA—Continued

SANTA BARBARA

Bekins Van & Storage Co. (HHG & MDSE) 25 E. Mason St. Pres., Milo W. Bekins. Sec., H. N. Duffy. Mgr, Homer Duffy. Oper.Exec., Frederick H. Duffy. Inc. Whse: concrete. Consign shipments via SP—SFe—UP. Gas fumigation of Hhg. Distrb pool cars. Transfers Hhg. Motor truck service. **Assoc: NFWA CalV&SA CalWA.** (For other cities where co. operates see listing under **Los Angeles.**)

Griggs Van & Storage, Ltd. (HHG & MDSE) 907 E. Haley St. Pres. & Mgr, A. M. Griggs. Sec., S. E. Griggs. Treas., Theodore Cowan. Est 1921. Inc. SB. Whse: 819 Redrick St., reinforced concrete. Consign shipments via SP. Distrb pool cars. Transfers Hhg. Motor truck service. YVA. **Assoc: CalV&SA**

Lyon Van & Storage Company★ (HHG) 27 E. Cota St. (For officers, etc., see listing under **Los Angeles.**) Local Mgr, R. J. Lathim, Jr. Whse: fireproof. Distrb Hhg & Mdse pool cars. Transfers Hhg. MFL. **Assoc: NFWA CanS&T CalV&SA**

Puritan Ice Company (CS) P. O. Box 618. Pres., Mgr & Oper.Exec., L. R. Phillips. Sec. & Treas., T. P. Dalzell. Est 1922. Inc. Whse: Class C. Consign shipments via SP. **Assoc: PSCSWA.** (See listing under **Atascadero.**)

SANTA CLARA

Security Warehouse & Cold Storage Co.★ (CS) Whse: mill construction. **Assoc: AWAcs** (See listing under **San Jose.**)

SANTA CRUZ

Daniels Transfer & Storage Co. (HHG) 22 River St. Extension. Owner, W. F. Vernor. Est 1885. Transfers Hhg. Motor & electric truck service.

Owens Brothers Transfer & Storage Co.★ (HHG & MDSE) 269 Pacific Ave. Owners, D. A. & J. B. Owens. Est 1908. Investment $75,000. Whse: 231-253 Pacific Ave., 33,000 sq. ft., concrete. Consign shipments via SP or via SS. Fumigation of Hhg, furs & fabrics. Distrb pool cars. Transfers Hhg. Motor truck & team service. **Assoc: CalV&SA**

Union Ice & Storage Co.† **Assoc' AWAcs** See listing under **San Francisco.**

SANTA MONICA

Redman Fireproof Warehouse Co. (MDSE & HHG) 2428 Santa Monica Blvd. Pres., F. G. Redman. Treas., B. F. Redman, Jr. Est 1923. Inc. PB. Whses: (MDSE & HHG) reinforced concrete. (HHG) 1083 Gayley Ave., Westwood Village, West Los Angeles. Consign shipments via PacElec. Distrb pool cars. Transfers Hhg. Motor truck service. Ae **Assoc: MayWA CalV&SA**

Security Van & Storage Co., Inc.★ (MDSE & HHG) 1410 2nd St. Pres. & Mgr, Eugene G. Rice. V.P., & Oper.Exec., Everett Haraszthy. Sec. & Treas., Lucille Rice. Est 1914. Inc. Investment $40,000. Whses: (HHG) above address, concrete. (MDSE) 1417 2nd St., brick. Total area (including whse in Los Angeles) 15,500 sq. ft. (of which 2,500 is leased to tenants). Consign shipments via PacElec. Fumigation of Hhg, furs & fabrics. Distrb pool cars. Transfers Hhg. MFL&T. Motor truck service. **Assoc: CalVOA** (See listing under **Los Angeles.**)

Shear Transfer & Storage Co. (HHG) Pico Blvd. & 10th St. Owner, H. J. Shear. Est 1910. Whse: 1011 Pico Blvd., tile & concrete, frame roof. Consign shipments to Santa Monica, Venice, Ocean Park sta's of PacElec. Distrb Hhg pool cars. Transfers Hhg. YVA.

Union Transfer & Storage Co., 716 Colorado St. See listing under **Ocean Park.**

SANTA ROSA

Lee Bros. Van & Storage Co. (HHG) 110 4th St. Prop. & Pres., A. L. Lee. Sec. & Treas., C. A. Schultz. Est 1875. Whses: No. 6, brick. Nos. 2 & 4, corrugated iron. Consign shipments via Pet&SR or NWP. Distrb pool cars. Transfers Hhg.

Santa Rosa Transfer & Storage Co. (HHG & MDSE) Owner, A. D. Sund. Est 1885. Whses: Orchard St., fireproof; & Wright St. & SP track, semi-fireproof; & 2000 Nason St., non-fireproof. Motor truck service.

SOUTH PASADENA

Oneonta Transfer & Storage★ (HHG) 812 Fremont Ave. Prop & Mgr. E. A. Tyler. Asst. Mgr, F. A. Tyler. Est 1914. Investment $65,000. Whses: above address, 148,000 cu. ft., reinforced concrete; & 1135 Mission St., 48,500 cu. ft. Consign CL shipments to Pasadena sta of AT&SF: LCL via UP—SP. Motor truck service.

STOCKTON

California Fireproof Storage & Transfer Co. (MDSE & HHG) 721 No. Union St. Owner, H. F. Reilly. Est 1920. Whse: brick & steel. Consign CL shipments via WP—SP—AT&SFe: LCL via SP. Distrb pool cars. Transfers Hhg. Motor truck service.

Dawson's Van & Storage★ (HHG) 630 No. California St. Owner, H. S. Dawson. Sec. & Treas., B. W. Gillis. Est 1890 Investment $140,000. Whse: 45,500 sq. ft., reinforced concrete, Reichel fire alarm system. Consign shipments via SP—WP—SFe. Fumigation of Hhg. Distrb pool cars. Transfers Hhg. MFL. Motor truck service. **Assoc: NFWA CalV&SA**

Haslett Warehouse Co. (MDSE) Operates Stockton Public Warehouse, iron. (See listing under **San Francisco.**)

National Ice and Cold Storage Company of California★ (CS) **Assoc: AWAcs PSCSWA** (For officers, etc., see listing under **San Francisco.** See also listings in **Los Angeles, Oakland, Petaluma, Riverside, Watsonville.**)

SANTA BARBARA, CAL.

25 E. Mason St.

DON'T GAMBLE!
JUST SHIP
TO BEKINS

BEKINS
VAN & STORAGE CO.
MOVING — SHIPPING — PACKING — STORING
HOUSEHOLD GOODS & MERCHANDISE.

SANTA BARBARA, CAL.

27 East Cota Street, Santa Barbara
LYON
VAN AND STORAGE CO.
SERVES CALIFORNIA
San Francisco
Oakland
Fresno
Santa Barbara
Glendale
Hollywood
Los Angeles
Pasadena
Long Beach
San Diego
Let Lyon Guard your Goods
member NFWA-CVSA

SANTA BARBARA, CALIF.

"Reciprocity"
YELLOW VAN and STORAGE CO.
Operated in Santa Barbara by
Griggs Van & Stg. Co., Ltd.,
907 E. Haley, Santa Barbara, Calif.
Call A Yellow Van Anywhere

STOCKTON, CAL.

CALIFORNIA FIREPROOF STORAGE
& TRANSFER CO.
General Transfer and Storage—Crating, Packing and Shipping.
Pool Car Distributors.
Warehouse and Office: 721-29 N. Union St., Stockton, Cal.

Overland Transfer Co.★ (MDSE & HHG) 419 W. Main St. Pres., Mgr & Oper.Exec., H. A. Higdon. Sec. & Treas., W. H. Sheets. Est 1919. Inc. Investment $75,000. Whse: 12,000 sq. ft., brick, iron & concrete. Consign shipments via SP—WP—SFe. Distrb pool cars. Transfers Hhg. MFL&T. Ae. **Assoc: MayWA CalV&SA**

Stockton Public Warehouse. See listing of **Haslett Warehouse Co.**

Stockton Transfer Co. (HHG & MDSE) 704 E. Market St. Pres., W. H. Henry. V.P. & Mgr, E. E. Fay. Sec. & Treas., Mary T. Fay. Oper.Exec's, W. H. Henry & E. E. Fay. Inc. Whse: Market & Union Sts., brick. Consign shipments via WP—SFe—SP. Fumigation of Hhg. Distrb pool cars. Transfers Hhg. Motor truck service. YVA

Union Ice & Storage Co.† (CS) **Assoc: AWAcs PSCSWA.** See listing under **San Francisco.**

TERMINAL

See **Los Angeles Harbor.**

TRACY

Fabian Grunauer Co. (MDSE) Pres., Mgr & Oper.Exec., A. Grunauer. Sec. & Treas., L. Kroner. Est 1870. Inc. Whse: wood. Distrb pool cars. Transfers Hhg.

TURLOCK

F. J. Connor Transfer & Storage (MDSE & HHG) 226 No. First St. Owner, F. J. Connor. Est 1912. Whse: cement. Dist.b pool cars. Transfers Hhg. Motor truck & team service.

UKIAH

Holz Co.† (MDSE & HHG) Clay & Railroad Sts. Mgr, L. J. Holzhauser. Assist. Mgr, Karl F. Holzhauser. Est 1925. Whse: concrete. Consign shipments via NWP. Fumigation of Hhg & Mdse. Distrb pool cars. Transfers Hhg.

Ukiah Farmers' Club. Inc. (MDSE) E. Perkins St. Pres., L. E. Crawford. V.P., J. J. Thornton. Treas., Henry L. York. Sec. & Mgr, E. Harry Shimmin. Whse: galvanized & wood. Motor truck service.

VALLEJO

Hussey Bros. Fireproof Storage (HHG & MDSE) 709 Kentucky St. Pres., J. G. Hussey. Sec., L. B. Hussey. Est 1908. Whses: (HHG) above address, Class A, concrete & steel. (MDSE) 710 Florida St., frame, concrete floor. Consign shipments via SP. Distrb pool cars. Transfers Hhg. Motor truck service.

Vallejo Van & Drayage Co (MDSE) 619 Maryland St. Pres. & Treas., P. J. Nelson. Sec., George H. Nelson. Mgr, T. J. Nelson. Est 1921. Inc. Whse: iron. Consign shipments to South Vallejo sta of SP. Distrb pool cars. Transfers Hhg. Motor truck service.

(Continued on page 122)

VISALIA, CAL.

410 E. MAIN STREET

JACK & JEFF TRANS. & STORAGE CO. AGENTS

BEKINS VAN LINES

Long Distance Moving under R.R. Commission Franchise

CALIFORNIA—Continued

VAN NUYS

Van Nuys Transfer & Storage Co.★ (HHG) 6180 Van Nuys Blvd. Owner, V. D. Slocum. Investment $19,000. Whse: 5,000 sq. ft., brick with concrete floors. Consign shipments via SP or PacElec. Fumigation. Distrb pool cars. Transfers Hhg. Motor truck service. **Assoc: CalV&SA**

VENICE

Union Transfer & Storage Co., 1715 Trollyway. See listing under **Ocean Park.**

VENTURA

Ventura Transfer Company (HHG & MDSE) 29 No. Olive St. Pres., Mgr & Oper.Exec., Charles C. Orr. Sec., H. F. Orr. Treas., K. M. Corsaw. Est 1881. Inc. PB. Whses; (HHG) above address, brick & concrete. (MDSE) Main & Olive Sts., brick & concrete. Consign shipments via SP. Distrb pool cars. Transfers Hhg. Motor truck service. YVA. **Assoc: NFWA CalV&SA**

VISALIA

Jack & Jeff Transfer Co.★ (MDSE & HHG) 410 East Main St. Box 472. Prop., Josephine Black. Mgr & Oper.Exec., Thomas J. Black. Est 1916. Investment $7,500. Whse: 3,000 sq. ft., brick & wood. Consign shipments via SP. SalesRep. Fumigation of Hhg, furs & fabrics. Distrb pool cars. Transfers Hhg. Motor truck service.

WATSONVILLE

McMaster's Transfer & Storage Co. (MDSE & HHG) 169 W. Lake Ave. Mgr, H. L. McMaster. Est 1929. Whse: concrete. Transfers Hhg. Motor truck service.

National Ice and Cold Storage Company of California★ (CS) **Assoc: AWAcs PSCSWA** (For officers, etc., see listing under **San Francisco.** See also listings under **Los Angeles, Oakland, Petaluma, Riverside, Stockton.**)

Watsonville Ice & Cold Storage Co. (CS) **Assoc: PSCSWA**

WHITTIER

Whittier Transfer and Storage Co.★ (HHG) 122-124 No. Comstock Ave. Owner, Goldie Rudy Pierce. Est 1905. Inc. Investment $15,000. Whse: 10,000 sq. ft. Consign shipments via LA&SL or SP. Fumigation of Hhg.. Distrb pool cars. Transfers Hhg. MFL&T. Motor truck service. **Assoc: CalV&SA**

WILMINGTON

See **Los Angeles Harbor**

COLORADO

ALAMOSA

W. A. Jones Transfer Co.★ (MDSE & HHG) 523 State Ave. Pres. & Oper.Exec., W. A. Jones. Sec., Treas. & Mgr, Emerson E. Jones. Est 1909. Investment $50,000. Whse: 7th St. & Ross Ave., 3,500 sq. ft., frame & iron; priv siding D&RGW. Consign shipments via D&RGW. **Sugar.** Distrb pool cars. Transfers Hhg. Motor truck service. **Assoc: ColoT&W**

BOULDER

Craghead Moving & Storage† (HHG) 11th & Walnut Sts. Owner & Mgr, W. S. Craghead. Est 1905. Whse: brick & cement. Consign shipments via C&S or UP. Distrb pool cars. Transfers Hhg. Motor truck service. **Assoc: NFWA. ColoT&W**

U. G. Kerr† (MDSE & HHG) 1824 9th St. Owner, U. G. Kerr. Whse: iron. Consign shipments via C&S or UP. Distrb pool cars. Transfers Hhg. Motor truck service.

McMillan Transfer, Coal & Storage Co. See listing under **Fort Collins.**

Over-Land Motor Express Co.★ (MDSE & HHG) 949 Walnut St. Pres., Mgr & Oper.Exec., E. C. Mason. Sec. & Treas., Martha Scriver. Est 1919. Inc. Investment $30,000. Whse: 3,600 sq. ft., brick, concrete & steel. Consign shipments via C&S. SalesRep. Distrb pool cars. Transfers Hhg. MFL&T. Motor truck service. **Assoc: NFWA**

COLORADO SPRINGS

F. A. **Bartholomew.** Now J. M. **Millen Storage,** which see.

City Transfer Co.† (HHG & MDSE) 124 No. Nevada Ave. Mgr, L. A. McCann. Est 1909. Whse: brick. Consign shipments via any RR. Distrb pool cars. Transfers Hhg. Motor truck service.

J. M. Millen Storage (MDSE & HHG) 107-111 So. Nevada Ave. Prop., J. M. Millen. Est 1910. Whse: brick, concrete & frame, combination roof. Consign shipments via any RR. Distrb pool cars.

Pikes Peak Warehousing Co. (MDSE & HHG) 422 E. Varmijo St. Pres., St. George Tucker. V.P., W. H. Wandell. Sec., W. P. Hollingsworth. Est 1910. Inc. Whses: steel, concrete & brick. Consign shipments via AT&SFe—CS—D&RG—CRI&P. Distrb pool cars. Transfers Hhg. Motor truck service. **Assoc: ColoT&W**

Smith's Storage Transfer Co.† (HHG & MDSE) 220 No. Tejon St. Owner & Mgr, C. W. Smith. Est 1900. Whse: cement & brick. Consign shipments to Colorado Springs sta of D&RW or CRI&P. Distrb pool cars. Transfers Hhg. Motor truck service.

Union Ice & Fuel Co.★ (CS) 110 W. Vermijo. Pres., Mgr & Oper. Exec., G. A. Allebrand. Sec., D. F. Santry. Est 1924. Inc. Investment $200.000. Whse: 152,669 cu. ft. (of which 19,056 is leased to tenants), brick; priv siding C&S. Consign shipments via C&S. **Assoc: AWAcs**

The **Wandell & Lowe Transfer and Storage Company★** (MDSE & HHG) 8 E. Kiowa St. Pres., St. George Tucker. Sec. & Treas., W. H. Wandell. Est 1899. Inc. Whses: 27 W. Cimarron St., brick & reinforced concrete, & 29 W. Cimarron; brick; priv siding C&S; & rear of 25 W. Cimarron, brick. Total area 36,500 sq. ft. (of which 4,460 is leased to tenants). Consign shipments via C&S—CRI&P—D&RGW—AT&SFe. Fumigation of Hhg, furs & fabrics. Distrb pool cars. Transfers Hhg. Motor truck service. **Assoc: NFWA AWAm ColoT&W ColoSPA**

DENVER

Amick Transfer & Storage Co.★ (MDSE & HHG) 1029 Santa Fe Drive. Pres. & Mgr, A. H. Amick. V.P., P. C. Amick. Sec., Treas. & Oper.Exec., B. F. Hough. Est 1905. Inc. Investment $100,000. Whses: (MDSE) 1031-1033 Santa Fe Drive, brick; priv siding CRI&P—D&RG. (HHG) 1025-1029 Santa Fe Drive, concrete; priv siding CRI&P—D&RG. Total area 42,000 sq. ft. Consign CL shipments to Burnham sta of CRI&P—D&RG; LCL to Denver sta of same RRs. SalesRep. Fumigation of Mdse & Hhg. Distrb pool cars. Transfers Hhg. MFL&T. Motor truck service. AVL. **Assoc: NFWA ColoT & W DenM&W**

Bankers Warehouse Company (MDSE & HHG) 2145 Blake St. Pres., Irving Grimes. Sec. & Treas., David Rosner. Mgr, J. J. Donnegan. Oper.Exec., I. J. Milstein. Est 1928. Inc. USWAB PB. Whses: (MDSE) above address, Class A steel & concrete. (HHG) 2133 Blake, brick. Consign shipments via any RR; free switching. Fumigation of Hhg. Distrb pool cars. Transfers Hhg. Motor truck service. MbCDB. **Assoc: ColoT&W DenM&W**

R. J. **Bear Transfer & Storage Co., Inc.** (HHG) 1368 Santa Fe Drive. Pres., Mgr & Oper.Exec., M. W. Bear. Sec., Charles Butterfass. Treas., J. Pearson. Est 1920. Inc. **Assoc: ColoT&W DenM&W**

Bekins-Turner Moving & Storage Co.† (HHG) 1411 Arapahoe St. Mgr, Stanley Bekins. Whses; above address, fireproof; & 1401 Arapahoe St., non-fireproof. Distrb Hhg pool cars. Transfers Hhg. Motor truck service. AVL. **Assoc: NFWA ColoT&W DenM&W** See listings of Bekins co's under **Portland, Ore.; Tacoma & Seattle, Wash.; Vancouver, Canada.**

Buehler Transfer Co.★ (HHG) 1200 Madison St. Pres. & Mgr, W. H. Buehler. Sec., A. A. Buehler. Treas. & Oper.Exec., E. C. Buehler. Est 1921. Inc. Investment $75,000. Whses: (HHG) above address, fireproof. (HHG) 1863 Wazee St., fireproof, sprinklered; priv siding UP. Total area 25,000 sq. ft. Consign CL shipments via UP; LCL via any RR. SalesRep. Fumigation. Distrb pool cars. Transfer Hhg. Motor truck service. MbPllW **Assoc: ColoT&W DenM&W**

Denver Ice & Cold Storage Co. (CS) 2635 Blake St. (Office, Room 1833, 231 So. La Salle St., Chicago, Ill.) Pres., W. A. Baehr. Sec., W. P. Baehr. Treas., A. C. Winters. Mgr & Oper.Exec., C. W. Eggert. Whse: reinforced concrete. Consign shipments via UP—CB&Q—D&RG.

Duffy Storage & Moving Co. (MDSE & HHG) 1521 20th St. Owner, T. P. Duffy. Est 1888. Whse: brick, sprinklered. Consign shipments via UP—CRI&P—D&RGW—C&S—SFe—CB&Q. Distrb pool cars. Transfers Hhg. Motor truck service. **Assoc: AWAm ColoT&W DenM&W**

The **Ferrin Van & Storage Co.†** (MDSE & HHG) 2911-2915 Walnut St. Pres., Mgr & Oper.Exec., A. B. Kessler. Sec., Treas., J. S. Kessler. Est 1917. Inc. Whse: brick. Consign shipments via UP. SalesRep. Distrb pool cars. Transfers Hhg. Motor truck service.

The **Johnson Storage & Moving Company★** (HHG) 221 Broadway. Pres., William E. Johnson. V.P. & Oper.Exec., R. W. Johnson. Sec., Treas. & Mgr, L. J. Johnson. Est 1909. Inc. Investment $50,000. Whse: 22,500 sq.ft. (of which 1,500 is leased to tenants), concrete & brick. Consign shipments via any RR. Fumigation of furs & fabrics. Distrb pool cars. Transfers Hhg. Motor truck service. AVL. **Assoc: NFWA ColoT&W DenM&W**

Kennicott Patterson Warehouse Corporation (MDSE & HHG) 1700 16th St. Pres., Mgr & Oper.Exec., E. J. Brown. Sec. & Treas., I. C. Brown. Est 1899. Inc. Whses (MDSE) above address, brick, sprinklered. (HHG) 1549 Wynkoop St., brick. Consign shipments via D&RG. Fumigation of Mdse. Hhg & furs & fabrics. Motor truck service. **Assoc: AWAm ColoT&W DenM&W**

Logan Moving & Storage Co.† (MDSE & HHG) 3654 Marion St. Partners, James P. Logan & J. M. Oakey. Est 1895. Whse: brick. Consign shipments via any RR. Distrb pool cars. Transfers Hhg. Motor truck service. AVL. **Assoc: NFWA ColoT&W DenM&W**

Star ★ indicates notarized statement. Dagger † indicates listing returned but not notarized. Explanation of abbreviations, page 96

COLORADO (Denver)—Continued

Merchants Transfer Co. (MDSE & HHG) 1701 15th St. Pres., Treas., Mgr & Oper.Exec., Fred C. Bartle. Sec., Maud Galvin. Est 1912. Inc. Whse: brick, sprinklered. Consign CL shipments via any RR; free switching. Distrb pool cars. Transfers Hhg. Motor truck & team service. **Assoc: AWAm NFWA ColoT&W DenM&W**

Morris Warehouse Company† (MDSE) 2161 Blake St. Pres. & Oper. Exec., R. E. Morris. Sec. & Treas., Elmer H. Peterson. Mgr, G. A. Morris, Sr. Est 1929. Inc. Whse: brick & steel. Consign shipments via any RR. Distrb pool cars. Transfers Hhg.

North Denver Transfer & Storage Co. (MDSE & HHG) 2016-2030 Blake St. Pres., M. Finn. Sec., J. Finn. Treas., Mgr & Oper.Exec., J. Taheny. Est 1900. Inc. Whse: brick, concrete & steel, sprinklered. Consign shipments via any RR. Distrb pool cars. Transfers Hhg. Motor truck service. **Assoc: ColoT&W DenM&W**

Over-Land Motor Express Co.★ 2222 Market St. (For officers, etc., see listing under **Boulder.**)

Rocky Mountain Warehouse Corporation★ (MDSE & HHG) 1863 Wazee St. Pres., R. S. Kent. Sec. & Treas., Whitman Best. Mgr & Oper.Exec., Lester D. Galvin. Est 1933. Investment $97,800. Whse: 19th & Wazee Sts., 100,000 sq. ft. (of which 14,000 is leased to tenants), concrete & steel, A.D.T. protection; priv siding UP. Consign shipments via AT&SF—CB&Q—C&S—D&RG—UP—RI. Fumigation of Hhg, furs & fabrics. **Food products.** Distrb pool cars. Transfers Hhg. Motor truck service. **Assoc: ColoT&W DenM&W**

Santa Fe Drive Storage Warehouse (HHG) 400 Santa Fe Drive. Est 1909. Whse: brick. Distrb Hhg pool cars. Transfers Hhg. Motor truck service. **Assoc: ColoT&W DenM&W**

United States Transfer & Storage Warehouse Co. (MDSE & HHG) 1940 Blake St. Sec., O. A. Chamberlain. Est 1919. Inc. Whse: brick. Consign shipments via any RR. Distrb pool cars. Transfers Hhg. Motor truck service. **Assoc: ColoT&W DenM&W**

The **Weicker Transfer & Storage Co.★** (HHG & MDSE) 1700 15th St. Pres. & Mgr, R. V. Weicker. V.P. & Oper.Exec., R.v-H. Work. V.P. H. C. Clark. Sec., F. C. Weicker. Treas., L. G. Dameron. Investment $470,000. Whses: 247,200 sq. ft., fireproof sprinklered; priv trackage with free switching from all RRs; distribution & stop-in-transit cars. MFL&T. Heavy moving. Fumigating, packing, shipping MbACW. MbDSInc. AVL. **Assoc: NFWA AWAm ColoT&W DenM&W**

Weicker Transportation Co.★ Owns & operates a motor truck line. (Co. is owned by **Weicker Transfer & Storage Co.,** which see.)

DURANGO

Wood & Morgan Transfer Company★ (MDSE & HHG) 1027 Main Ave. Pres., J. W. Morgan. Treas., C. F. Wood. Est 1893. Investment $50,000. Whse: above address. SalesRep. Distrb pool cars. Transfers Hhg. MFL&T. Motor truck service. **Assoc: ColoT&W**

FORT COLLINS

McMillan Transfer, Coal & Storage Co. (MDSE & HHG) 130 Laporte Ave. Pres., Charles McMillan. Est 1900. Inc. Whse: semi-fireproof. Consign shipments via C&S—UP. Distrb pool cars. Transfers Hhg. Motor truck service. Branches in Longmont & Boulder. **Assoc: ColoT&W**

FORT MORGAN

House Transfer Co. (MDSE & HHG) 128 Main St. Owner, M. O. House. Est 1920. Whse: 108 Meeker St., concrete block. Consign shipments via CB&Q. Distrb pool cars. Transfers Hhg. Motor truck service. **Assoc: ColoT&W**

GRAND JUNCTION

J. W. **Milne Warehouse & Transfer** (MDSE & HHG) 433 South Ave., P. O. Box 81. Prop., J. W. Milne. Sec. & Treas., Leona Burke. Mgr & Oper.Exec., C. A. Egger. Est 1906. PB. Whses: (MDSE) 433-437 South Ave., brick. (HHG) 427-429 South Ave., brick. Consign shipments via D&RG. Fumigation of Mdse & Hhg. Distrb pool cars. Transfers Hhg. Motor truck service. **Assoc: ColoT&W**

E. W. **Terrill Transfer & Storage** (MDSE & HHG) 5th St. & Colorado Ave. Est 1901. Whses: So., 7th St., brick, sprinklered. South St., brick sprinklered. 5th St. & Colorado Ave., brick, sprinklered. Ute St., brick. Distrb pool cars. Transfers Hhg. **Assoc: ColoT&W**

GREELEY

Lafferty Moving & Storage† (HHG) 718 9th St. Owner & Pres., H. J. Lafferty. Est 1925. Whse: 502 9th St., brick. Consign shipments via UP or C&S. Distrb pool cars. Transfers Hhg. Motor truck service.

Union Delivery Co. (MDSE & HHG) 508 8th Ave. Pres. & Mgr, M. S. Weber. Sec. & Treas., H. F. Bonnell. Est 1912. Inc. Whse: 1002 7th Ave., brick. Distrb pool cars. Transfers Hhg. **Assoc: NFWA ColoT&W**

LA JUNTA

Dallas Transfer and Storage★ (HHG & MDSE) 412 E. 2nd St. Mgr, F. E. McCall. Est 1915. Whse: sheet iron. SalesRep. Distrb pool cars. Transfers Hhg. MFT. Motor truck service.

McCune Transfer & Storage Co. (MDSE & HHG) 104 W. 1st St. Pres. & Mgr, A. R. McCune. Est 1923. Whse: brick. Consign shipments via AT&SFe. Distrb pool cars. Transfers Hhg. Motor truck service. **Assoc: ColoT&W**

LONGMONT

Golden Transfer Company★ (MDSE & HHG) 311 Kimbark St. Mgr, Vane Golden. Est 1906. Investment $20,000. Whse: 6,500 sq. ft. (of which 2,000 is leased to tenants), brick. Consign shipments via C&S or CB&Q. SalesRep. Fumigation of Hhg & Mdse. Distrb pool cars. Transfers Hhg. Motor truck service.

McMillan Transfer, Coal & Storage Co. See listing under **Fort Collins.**

LOVELAND

Gateway Coal & Transfer Co. (HHG) 101 E. 5th St. Mgr, J. E. DuBois. Est 1910. Whse: brick. Distrb Mdse pool cars. Transfers Hhg. Motor truck service.

MONTE VISTA

Brom Transfer & Storage (MDSE & HHG) 218 So. Adams. Mgr, Bert Brom. Est 1919. Consign shipments via D&RG. Distrb pool cars. Transfers Hhg. Motor truck service.

PUEBLO

Acorn Storage & Transfer† (MDSE & HHG) D & Mechanic Sts. Est 1930. Whses: above address, brick; & C & So. Main Sts., brick. Consign CL shipments to D&RG sta of MP; LCL via SFe. Distrb pool cars. Transfers Hhg. Motor truck service.

(Continued on page 124)

DENVER, COLO.

F. C. BARTLE, *President* W. F. HISS, *Manager*

The Merchants Storage and Transfer Company

1701 15th St.

—PACKERS— —SHIPPERS—

Drayage, Storage and Distribution

Over 600,000 Cubic Feet Clean, Dry Floor Space for Storage of Household Goods and Merchandise

Warehouse Equipped With Sprinkler System and Fire Alarm

Free Switch Movements by All Railroads

Centrally Located in the Heart of Industrial District

Railroad Transport and Pool Car Service to Colorado and Wyoming Points

Correspondents in All Principal Cities in the United States

DENVER, COL.

We offer a complete service —Merchandise and Household Goods Storage, Pool Car Distribution, Moving, Packing and Forwarding.

We also operate the Weicker Transportation Co., a statewide daily motor freight service under regulation of the Public Utilities Commission.

Connections with Interstate Truck Lines to Principal Cities.

Burglar Proof Silver Vaults, Cedar Lined Rug Vault, Fumigating Vault, Private Lockers

The WEICKER TRANSFER & STORAGE CO.

1700 Fifteenth Street

DENVER COLORADO

Member of N. F. W. A.—A. C. W.—A. W. A.

PUEBLO, COLO. U. S. Bonded and Licensed Under Federal Warehouse Act.

BURCH WAREHOUSE AND TRANSFER CO. INC.

General Office and Warehouse
200 SO. SANTA FE AVENUE
Modern Sprinklered Fireproof Building
Freight Forwarding and Distribution
Household and Merchandise Storage
PACKING AND SHIPPING
Member of N.F.W.A.—A.W.A.—Colo. W.A.

COLORADO (Pueblo)—Continued

The **Burch Warehouse & Transfer Co., Inc.★** (MDSE & HHG) 200 So. Santa Fe Ave. Pres., F. J. Burch. Sec. Treas. & Mgr, H. E. Burch. Oper.Exec., F. W. Burch. Est 1926. Investment $150,000. USWAB. Whse: above address, 35,000 sq. ft., reinforced concrete sprinklered; priv siding all RR's. SalesRep. Consign shipments via MP—AT&SF—D&RG. Fumigation of Hhg, furs & fabrics. **Sugar, beans.** Distrb pool cars. Transfers Hhg. MFT. Motor truck service. AVL. **Assoc: NFWA AWAm ColoT&W**

Mountain Ice & Coal Co. (CS & MDSE) 511 Elizabeth St. Pres. & Treas., E. C. Vandiest. Sec., M. G. Saunden. Est 1904. Inc. Whse: (CS) above address, brick & cork insulation. (CS) 707 W. 7th St., brick & cork insulation. (MDSE) 707 W. 7th St., reinforced concrete, frost-proof. Distrb Mdse pool cars. Motor truck service. **Assoc: AWAcs**

J. W. **Pearson Company, Inc.†** (MDSE & HHG) 220 North Grand Ave. Whse: brick, sprinklered. Consign shipments via D&RG—MP—AT&SF—C&S. Distrb pool cars. Transfers Hhg. Motor truck service.

ROCKY FORD

Jackson Transfer & Storage★ (MDSE & HHG) 911 Railroad Ave. Owner, R. M. Jackson. Est 1920. Investment $25,000. Whses: (MDSE & HHG) 312 So. Main, brick. (MDSE) 10th & Swink Ave., concrete. Total area 12,000 sq. ft. (of which 4,000 is leased to tenants). SalesRep. **Onions.** Motor truck service.

STEAMBOAT SPRINGS

Steamboat Transfer & Storage Co.† (HHG & MDSE) Pres., Mgr & Oper.Exec., Stanley Larson. Sec. & Treas., Marguerite See. Est 1926. Inc. Whses: (HHG) cement block. (MDSE) frame. Fumigation. Distrb pool cars. Transfers Hhg. Motor truck & team service.

STERLING

Sterling Ice & Cold Storage Co. (MDSE HHG CS) 212-218 Hamilton St. Pres., Treas., Mgr & Oper.Exec., H. L. Titus. Sec., W. M. King. Est 1918. Inc. Whse: brick. Consign shipments via CB&Q or UP. Distrb pool cars. Transfers Hhg. Motor truck service.

TRINIDAD

Couey Storage & Transfer† (MDSE & HHG) 427 No. Chestnut St. Pres. & Mgr, W. L. Couey. Est 1899. Whse: brick, metal roof. Consign shipments via AT&SF. SalesRep. Fumigation of Hhg. Distrb pool cars. Transfers Hhg. Motor truck service. **Assoc: Colo T&W**

Pople Transfer & Storage Co.★ (HHG & MDSE) 748 W. Main St. Pres., H. E. Pople. Sec. & Treas., G. A. Pople. Mgr, J. Pople. Est 1910. Investment $50,000. Whse: 3,000 sq. ft. (of which 200 is leased to tenants), semi-fireproof; priv siding. Consign CL shipments via SFe—D&RG—C&S; LCL via C&S. **Canned goods.** Distrb pool cars. Transfers Hhg. MFL. Motor truck & team service. **Assoc: Colo T&W**

WALSENBURG

Jellison Transfer & Storage Co. (MDSE & HHG) P. O. Box 386. Oper.Exec., Dale Jellison. Est 1920. Whse: 402 W. 7th St., brick & concrete. Consign CL shipments via C&S; LCL via C&S—D&RG. Distrb Mdse pool cars. Transfers Hhg. Motor truck service. **Assoc: ColoT&W**

Star ★ indicates notarized statement. Dagger † indicates listing returned but not notarized. Explanation of abbreviations, page 96

CONNECTICUT

BRIDGEPORT

Bridgeport Storage Warehouse Co.★ (MDSE & HHG) 10 Whiting St. Pres. & Mgr, Edw. C. Spargo. Sec., C. W. Bitzer. Treas., Egbert Marsh. Est 1917. Inc. Investment $245,900. Whses: steel & concrete; two bldgs, in rear, mill with cement floors, sprinklered. Priv siding NYNH&H. Total area 42,000 sq. ft. (of which 900 is leased to tenants). Consign CL shipments to co.'s siding on NYNH&H; LCL to Water St. sta of NYNH&H. SalesRep. Fumigation of Mdse, Hhg, furs & fabrics. Distrb pool cars. Transfers Hhg. Motor truck service. Ae. **Assoc: MayWA**

Hartford Despatch & Warehouse Co.★ (MDSE & HHG) 1337 Seaview Ave. Pres., Treas. & Oper.Exec., E. G. Mooney. V.P., J. W. Connelly. Sec., E. B. Hathaway. Local investment $150,000. Whses: (MDSE & HHG) No. 1—40,000 sq. ft., concrete; No. 2—2,500 sq. ft., concrete; No. 3—5,000 sq. ft., mill construction. Each has priv siding NYNH&H & private dock facilities. Consign shipments via NYNH&H. SalesRep. Distrb pool cars. Transfers Hhg. MFL&T. Motor truck service. MbACW. AVL. **Assoc: AWAm NFWA ConnWA.** (See listings under **Hartford, Conn., & Boston & Springfield, Mass.**)

Moore's Storage Warehouse, Inc.★ (HHG) 567 Union Ave. Pres. & Treas., George P. Moore. V.P., Mary E. Moore. Sec. & Oper.Exec., F. O. Clauson. Est 1896. Inc. Investment $175,000. Whses: (HHG) above address, fireproof, sprinklered. (HHG) 569 Union Ave., mill construction, sprinklered. Total area, 42,700 sq. ft. Consign CL shipments to East End sta of NYNH&H; LCL to Water St. sta of NYNH&H. Fumigation of Hhg, furs & fabrics. Distrb pool cars. Transfers Hhg. Motor truck service. AVL. **Assoc: NFWA ConnWA**

Park City Warehousing Co. (MDSE) 585 Housatonic Ave. Pres. & Mgr, B. C. Edgerton. V.P., A. R. Edgerton. Sec., F. B. Edgerton. Treas. & Oper.Exec., A. C. Edgerton. Est 1927. Whse: brick. Consign shipments via NYNH&H. Distrb pool cars. Motor truck service. **Assoc: ConnMTA**

C. **Rickard & Sons, Inc.** (HHG) 534 Howard Ave. Pres., Chris. Rickard. Sec., Anna Rickard. Treas., Laura Rickard. Mgr, James Rickard. Est 1871. Inc. Whses: 480 Howard Ave., mill construction; & 496 Howard Ave., mill construction; & 550 Howard Ave., mill construction. Distrb pool cars. Transfers Hhg. Motor truck & team service.

The W. M. **Terry Co., Inc.★** (MDSE, HHG & CS) 119 Housatonic Ave. Pres., Treas. & Oper.Exec., Raymond M. Ford. Sec., I. J. Cohn. Mgr, Harry I. Yates. Est 1915. Inc. Investment $230,000. Whses: (MDSE) above address, concrete; priv siding NYNH&H. (HHG) above address, concrete; priv siding NYNH&H. (CS) 118 Congress St., 82,000 cu. ft., concrete, sprinklered. Total Mdse & Hhg space, 40,000 sq. ft. Consign shipments via NYNH&H. CS for furs & fabrics. Fumigation. Distrb Mdse pool cars. Transfers Hhg. Motor truck service. AVL. **Assoc: AWAcs NFWA ConnWA**

DANBURY

The **Danbury Warehouse Co.★** (MDSE & HHG) 14 to 18 Crosby St. Pres. & Sec., V. Gilbert. Treas. & Mgr, A. H. Fillow. Est 1926. Inc. Investment $125,000. Whse: 56,000 sq. ft., brick, sprinklered. Consign shipments via NYNH&H. Distrb Mdse pool cars. Transfers Hhg. MFT

(Continued on page 126)

BRIDGEPORT, CONN. E. G. Mooney, *Pres.* J. W. Connelly, *V.-Pres.*

Private Railroad Siding Pool Car Distribution
Shed and Yard Room Merchandise Storage
Low Insurance Rates
Private Rooms for Furniture
Fireproof Buildings
Local and Long Distance Moving
Daily Service Within 50-Mile Radius
Daily distribution with our own equipment throughout Connecticut and Massachusetts.

Warehouses and Offices at Springfield, Hartford, Worcester, Boston

HARTFORD DESPATCH and WAREHOUSE CO.
Bridgeport, Conn.

Members: A. W. A., N. F. W. A., A. C. W., Allied Van Lines, Conn. W. A.
See advertisements under Hartford, Conn., and Springfield, Mass.

"D & W" Serves a rounded out purpose completely

E. G. MOONEY, President and Treasurer

J. W. CONNELLY, Vice President

16 Buildings
Fireproof and non-fireproof
24 Car Private Siding
Shed and Yard Room
Watchman Service

MERCHANDISE DIVISION

¶ We offer a complete Distribution Service by a Thoroughly Trained Organization —backed by over 25 years of experience.

¶ Pool Car Distribution . . . C. O. D. Collections Handled . . . House to House Samples Distributed . . . Office Space for Advertising Crews.

¶ Daily Store Delivery Service by Our Own Motor Trucks to All Towns and Cities in Connecticut and Massachusetts.

¶ U. S. Bonded Warehouse.

HOUSEHOLD DIVISION

¶ Up-to-Date vans and complete equipment for the handling of household effects. Container and lift van service. Pool car shipments to California and Western points.

¶ Private rooms. Special vault storage facilities for rugs and upholstered furniture. Inspection invited. Experienced men for crating, packing and shipping.

¶ Hartford is known as the Insurance City. We handle 90% of the insurance removals—office as well as individual.

MEMBERSHIPS

National Furniture Warehousemen's Association, American Chain of Warehouses, American Warehousemen's Association, Connecticut Warehousemen's Association, Hartford Chamber of Commerce, Rotary. Allied Van Lines' Agents. Reference—Any Bank in Hartford.

HARTFORD DESPATCH & WAREHOUSE COMPANY, Inc.
252 Asylum Street,
Hartford, Conn.

Also Warehouses at Bridgeport, Conn., and Springfield, Mass.

GREENWICH, CONN.

DORAN BROS., Inc.

Offices: 25-31 Railroad Ave.

POOL CAR AND TRANSFER SPECIALISTS
HOUSEHOLD GOODS STORAGE
GENERAL MERCHANDISE DISTRIBUTION

Member of Connecticut Warehousemen's Association

GREENWICH, CONN.

Henry J. Drinkwater Sons, Inc.

NEW CANAAN, CONN.
BEDFORD, N. Y.
PORT CHESTER, N.Y.

122 RAILROAD AVE.
HOUSEHOLD GOODS,
STORAGE, PACKING
Pool Cars Distributed

HARTFORD, CONN.

F. A. KIRK, *Vice Pres. & Gen. Mgr.*

BOAT LINE WAREHOUSE CO., INC.

Located on the Connecticut River
18 Van Dyke Ave.

General Merchandise Storage and Distribution
Direct Water, Rail, and Truck Connections
Barge Shipment Facilities

NEW HAVEN, CONN.

EST. 1912

Cohen & Powell, Inc.

OFFICE 189 GEORGE STREET
LOCAL AND LONG DISTANCE MOVERS
LARGE DELUXE PADDED VANS
PACKING, CRATING, SHIPPING,
RECEIVING—STORAGE WAREHOUSES

NEW HAVEN, CONN.

M. E. Kiely, *Mgr.*

DAVIS STORAGE COMPANY
335 East St., New Haven, Conn.

Modern Fireproof Merchandise Warehouse.
Private seven-car Siding, adjacent to Steamship and R. R. Terminals.
Pool and stop over cars distributed.
Motor Truck Service to all towns in Connecticut.
Low Insurance Rate. Prompt, Efficient Service.

CONNECTICUT—Continued

DEEP RIVER

The **Connecticut Valley Storage Warehouse Co.★** (MDSE & HHG) Pres., J. A. Gould. V.P., R. W. Stevens. Sec., H. E. Jopson. Treas., W. C. Holmes. Mgr, W. B. Stevens. Est 1933. Inc. Investment $2,000. Whse: Bridge St., 64,000 sq. ft., hollow tile concrete, sprinklered. Consign shipments via NYNH&H. SalesRep. Distrb pool cars. Transfers Hhg. Motor truck service.

GLASTONBURY

William H. **Mino Co.** (HHG) William St. Owner, W. H. Mino. Est 1914. PB. Whse: concrete. Consign shipments via NYNH&H. Transfers Hhg. Motor truck service.

GREENWICH

Doran Brothers, Inc. (MDSE & HHG) 25-29 Railroad Ave. Pres., Treas. & Oper.Exec., C. F. McCarty. Sec., William J. Doran. Est 1876. Whses: (MDSE) above address, frame. (HHG) 396 Mason St., brick. (HHG) 88 Arch St., frame. Consign CL shipments to Greenwich, Cos Cob or Riverside sta's of NYNH&H; LCL via NYNH&H. Fumigation of Hhg. Distrb pool cars. Transfers Hhg. Motor truck service. **Assoc: ConnWA**

Henry G. **Drinkwater's Sons, Inc.** (HHG) 122 Railroad Ave. Pres., Henry G. Drinkwater. Sec., Harry F. Drinkwater. Treas. & Oper. Exec., Leonard S. Clark. Est 1895. Whses: Bruce Place Bldg. AVL. **Assoc: NFWA ConnWA ConnMTA**

HARTFORD

Bill Brothers Co.★ (MDSE & HHG) 45 Bethel St. P. O. Box 1147. Pres., Treas. & Mgr, Fred R. Bill. Sec. & Oper.Exec., L. H. Darling. Est 1846. Inc. Investment $60,000. Whses: (MDSE—HHG & Machinery) 11 Donald St., mill, sprinklered; priv siding NYNH&H; & Bethel St., mill. Total area 42,600 sq. ft. Consign shipments via NYNH&H. Distrb pool cars. Transfers Hhg. Motor truck service. **Assoc: AWAm**

Boat Line Warehouse Co.★ (MDSE) 18 Van Dyke Ave. V.P., Mgr & Oper.Exec., Frederick A. Kirk. Asst. Sec. & Treas., J. E. Donnelly. Est 1953. Inc. Investment $10,000. Whse: 20,000 sq. ft., tile & cement brick; priv siding NYNH&H; wharf on Connecticut River. Consign shipments via boat line or NYNH&H. SalesRep. Fumigation. Distrb pool cars. MFT.

George E. **Dewey & Company★** (HHG) 335 Trumbull St. Pres. & Oper.Exec., Joseph M. Pelchat. Sec. & Treas., Mrs. J. M. Pelchat. Mgr, John Collins. Est 1904. Whse: (1) concrete; (1) wooden, sprinklered. Total area of 2,700 sq. ft. Consign shipments via NYNH&H. Fumigation of Hhg, furs & fabrics. Transfers Hhg. Motor truck service. Ae. **Assoc: MayWA CanS&T**

Hartford Despatch & Warehouse Co., Inc.★ (MDSE & HHG) 252 Asylum St. Pres., Treas. & Oper.Exec., E. G. Mooney. V.P., J. W. Connelly. Sec., E. B. Hathaway. Mgr, J. G. Hyland. Est 1906. Inc. Investment $350,000. Whses: (MDSE) No. 1 at 225 Prospect St., East Hartford, 40,000 sq. ft., concrete; No. 2, same address, 20,000 sq. ft., brick. (HHG) Nos. 3 to 15 inclusive, 60,500 sq. ft., steel & mill construction. All have priv siding NYNH&H. SalesRep. Distrb pool cars. Transfers Hhg. MFL&T. Motor truck service. MbACW. AVL. **Assoc: AWAm NFWA ConnWA.** (See listings under **Bridgeport, Conn., & Boston & Springfield, Mass.**)

Roger **Sherman Transfer Co.★** (MDSE & HHG) 469 Connecticut Blvd, East Hartford. Pres. & Treas., W. W. Sherman. Oper.Exec., Frederick T. Honeyman. Est 1851. Investment $250,000. Whses: (MDSE) 15 Orchard St., East Hartford, brick & mill; public track. (HHG) 15 Orchard St., East Hartford, brick & mill. Total area 12,000 sq. ft. Consign shipments to Hartford sta of NYNH&H. SalesRep. Gas fumigation of Hhg. Distrb Mdse pool cars. Transfers Hhg. Motor truck service.

H. A. **Sillence Co.** (MDSE & HHG) 19 Adelaide St. Pres., Treas. & Oper.Exec., H. A. Sillence. Sec. & Mgr, A. C. Herrick. Est 1903. Whses: (HHG) above address, concrete, fire extinguishers. (MDSE & HHG) 7 Wyllys St., concrete, fire extinguishers. Consign shipments via NYNH&H. Fumigation of Hhg. Transfers Hhg. Motor truck service. **Assoc: ConnMTA**

MERIDEN

H. T. **Smith Express Co.†** (HHG & MDSE) Camp & State Sts. Pres., Mrs. George P. Smith. V.P., Horace T. Smith. Treas., Karl D. Smith. Sec. & Asst. Treas., Stephen L. Smith. Asst. Sec., Jere P. Smith. Est 1856. Inc. Whses: 3 Camp St., fireproof. Distrb pool cars. Transfrs Hhg. Motor truck & team service. **Assoc: NFWA ConnWA ConnMTA**

MIDDLETOWN

J. W. **Rogers, Inc.** (MDSE & HHG) Fagan Ave. Owner, J. W. Rogers. Est 1881. Whses: 2 fireproof & non-fireproof. Transfers Hhg. Motor truck service. Ae. **Assoc: MayWA**

NEW BRITAIN

Hardware City Storage Co.★ (MDSE & HHG) 242 Main St. Pres., E. W. Schultz. Sec., Margaret Ramm. Mgr, E. J. Struck. Est 1929. Inc. Whses: (MDSE) 4 Woodland St., frame; priv siding (HHG) 307 Rocky Hill Ave., brick. (HHG) 551 Stanley St., concrete. Total area 8,800 sq. ft. Consign shipments via NYNH&H. SalesRep. Fumigation of Hhg, furs & fabrics. Transfers Hhg. Motor truck service. AVL. **Assoc: NFWA ConnWA NBMA**

NEW HAVEN

The **Adley Express Co., Inc.★** (MDSE) 5-21 James St. Pres., D. J. Adley. Sec., Hyman Levin. Treas., L. G. Johns. Mgr, M. L. Adley. Oper.Exec., J. M. Adley. Traf.Mgr, Earle C. Doebener. Investment $100,000. Whse: 19 James St., brick; priv siding NYNH&H. Distrb pool cars. MFL&T. Motor truck service.

Cohen & Powell, Inc.★ (HHG) 189 George St. Pres., Mgr, Treas. & Oper.Exec., Samuel Cohen. Sec., Saul Speck. Est 1913. Investment $50,000. Whses: 73-89 Wallace St., sprinklered; 629 George St. & 189 George St., brick. Total area 28,000 sq. ft. Consign shipments via NYNH&H. Fumigation of Hhg. Transfers Hhg. Motor truck service. **Assoc: NFWA ConnWA NHVOW**

Davis Storage Co.★ (MDSE) 335 East St. Pres., H. H. Davis. V.P., E. T. Perkins. Sec. & Treas., L. L. Davis. Mgr, M. E. Kiely. Est 1921. Inc. Investment $150,000. Whse: 30,000 sq. ft. concrete & brick; priv siding NYNH&H. Consign shipments via NYNH&H. Distrb pool car shipments. **Foodstuffs.** Motor truck & team service. **Assoc: ConnWA**

The **Durham Storage Co.★** (MDSE—HHG—CS) 33 Olive St. Pres. & Treas., Myron R. Durham. Sec., F. W. Valentine. Inc. Investment $250,000. Whses: (MDSE) 313 East St., mill construction; priv siding NYNH&H. (HHG) 33 Olive St., fireproof. (MDSE & HHG) 35 Olive St., mill. (CS) Warren St., fireproof. Total area Mdse & Hhg 125,000 sq. ft. & Cs 35,000 cu. ft. Consign shipments via NYNH&H. Cs for furs & fabrics. Distrb pool cars. Transfers Hhg. **Assoc: AWAm NFWA ConnWA NHVOW**

Frank X. **Hald, Inc.** (HHG) 37 Olive St. Pres., Treas. & Mgr, Frank X. Hald. Sec., Pauline M. Hald. Est 1903. Whses: 2 437 Elm St., 1 iron clad & 1 brick. Transfers Hhg. Motor truck service. **Assoc: NHVOW**

New Haven Cold Storage Co.★ (CS) 46-52 George St. Pres., Treas. & Oper.Exec., V. W. Bates. Sec., C. W. Buckley. Est 1879. Inc. Investment $500,000. Whse: 500,000 cu. ft., mill construction, partly sprinklered. Consign shipments via NYNH&H. SalesRep. Cs for furs & fabrics. Motor truck service. **Assoc: AWAcs**

The **Smedley Co.★** (HHG & MDSE) 165 Brewery St. Pres., Harry Smedley. Sec., Treas., Mgr & Oper.Exec., E. C. Palmer. Est 1860. Inc. Investment $1,000,000. USCB. Whses: (HHG) 171 Brewery St., & 173 Brewery St., each mill construction, sprinklered. (HHG & MDSE) rear at 151-179 Brewery St., mill construction, sprinklered. (HHG & MDSE) rear at 173 Brewery St., fireproof. (MDSE)

(Continued on page 128)

WE DELIVER TO EVERY CITY AND TOWN IN CONNECTICUT DAILY

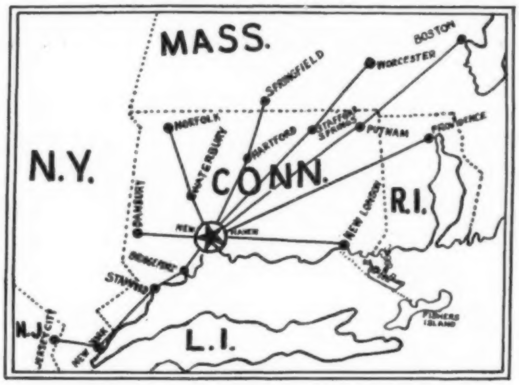

Twenty-three warehouse buildings, both fireproof and sprinklered present the finest facilities for the storage of merchandise and household goods in southern New England.

Our plant is located within three blocks of steamship and LCL freight terminals. Private siding, fifteen car capacity. Low insurance rates.

Daily motor truck delivery service covering a wide territory.

Established 1860

THE SMEDLEY COMPANY

Storage—Moving
Packing—Shipping

165 Brewery Street
NEW HAVEN CONN.

Merchandise Storage
Pool Car Distribution

New Haven is the ideal center of distribution for Southern New England. Conveniently located between New York and Boston and serviced by the N.Y.N.H. & Hartford R.R. and two New York Steamship Lines.

NEW LONDON, CONN.

GARDNER STORAGE CO.
NEW LONDON, CONN.

Members N. F. W. A. Conn. W. A.

HOUSEHOLD Goods Storage. Packing, Shipping, General Merchandise Storage and Distribution. Pool Cars Distributed. Collections Made. Fleet of Motor Trucks for Local and Long Distance Hauling and Distribution.

Members N. F. W. A. Conn. W. A.

Serving
Fishers Island, N. Y.
Norwich, Conn.

Serving
Lyme, Conn.
Watch Hill, R. I.

Members N. F. W. A.—Conn. W. A.

NEW LONDON, CONN.

J. F. SULLIVAN STORAGE CO.
Office: 158 Garfield Ave.
STORAGE WAREHOUSE
HOUSEHOLD GOODS, STORAGE, PACKING, SHIPPING
LOCAL AND LONG DISTANCE, MOVING AND TRUCKING.
MEMBER: CONN. WAREHOUSEMEN'S ASS'N.

STAMFORD, CONN.

STAMFORD
DARIEN
NEW CANAAN
OLD GREENWICH
NOROTON

Wm. H. Schaefer & Son, Inc.
Storage Warehouse
Facilities for Handling, Packing, Receiving and Shipping and Distribution

CONNECTICUT (New Haven)—Continued

146 Brewery St., & 141 Brewery St., and 151 Brewery St., each mill construction, sprinklered (MDSE) 453 Chapel St., & 183 Brewery St., each mill construction. All have priv siding NYNH&H. Total area, 228,052 sq. ft. (of which 75,365 is leased to tenants). Consign shipments via NYNH&H. Fumigation of Hhg, furs & fabrics. Distrb pool cars. Transfers Hhg. MFL&T. Motor truck & team service. AVL. **Assoc: NFWA AWAm ConnWA ConnMTA NHVOW**

West Haven Trucking Co. (HHG & MDSE) 435 Congress Ave. Owner, Paul A. Dahlgard. Est 1914. Whse: (HHG) above address, mill construrtion. (MDSE & HHG) 439 Washington Ave., West Haven, mill construction. Consign shipments via NYNH&H. Fumigation of Hhg. Transfers Hhg. Motor truck service. Ae. **Assoc: MayWA NHVOW**

NEW LONDON

Connecticut Terminal Co.★ (MDSE) State Pier. Pres., Charles C. Yates. Sec. & Treas., M. J. Silva. Mgr & Oper.Exec., Waldo E. Clarke. Est 1923. Inc. Investment $40,000. Whse: 150,000 sq. ft. (of which 40,000 is leased to tenants), mill, sprinklered; priv siding CV. Consign shipments via CV or NYNH&H. SalesRep. Motor & electric truck service.

Gardner Storage Co.★ (HHG) 18 Blackhall St. Partners, M. R. Gardner, C. B. Gardner & J. N. Snow. Est 1887. Investment $85,000. Whses: (3) brick & concrete; & frame; & mill construction. Total area 34,000 sq. ft. Consign shipments via NYNH&H—CV—Thames River Line of N.E.SSCo. Distrb pool cars. Transfers Hhg. Motor truck service. AVL. **Assoc: NFWA ConnWA**

J. F. Sullivan Storage Co. (HHG) 100 Blinman St. Owner, J. F. Sullivan. Est 1927. Whse: 158 Garfield Ave., brick. Consign shipments via NYNH&H—CV. Distrb pool cars. Transfers Hhg. Motor truck service. **Assoc: NFWA ConnWA**

NORWALK

L. J. Reynolds & Son★ (MDSE & HHG) 39 Wall St. Mgr & Oper. Exec., Robert S. Greig. Est 1890. Investment $25,000. Whse: Holmes St., 12,000 sq. ft. (of which 10,000 is leased to tenants), brick. Consign shipments to South Norwalk sta of NYNH&H. SalesRep. Fumigation. Distrb pool cars. Transfers Hhg. Motor truck service. Ae **Assoc: MayWA**

NORWICH

L. W. Carroll & Son★ (MDSE & HHG) 17-21 Water St. Prop., Adams P. Carroll. Mgr, Merton B. Johnson. Est 1843. Whse: Water St., 18,000 sq. ft., brick; priv siding, NYNH&H. Distrb pool cars. SalesRep. Transfers Hhg. Motor truck service.

SHELTON

Oates Bros., Inc. (HHG & MDSE) 253-261 Howe Ave. Pres., M. F. Oates. Sec., James P. Mooney. Treas., J. O. Mooney. Est 1900. Whse: mill type. Consign shipments via NYNH&H. Distrb pool cars. Transfers Hhg. Motor truck & team service.

STAMFORD

Goulden Van Co. (HHG) 74 Summer St. Pres., Mrs. I. R. Goulden Sec., Treas. & Mgr, C. L. Cudney. Est 1889. Inc. Whses: 1 Summer St., semi-fireproof; & 74 Summer St., semi-fireproof; & 15 3rd St.; & 15 Atlantic St., semi-fireproof. Distrb Hhg pool cars. Transfers Hhg. Motor truck service.

William H. **Schaefer & Son, Inc.†** (HHG) 370 West Main St. Pres. & Oper.Exec., William H. Schaefer. Sec., Fred Beckley. Treas. & Mgr, William J. Schaefer. Est 1923. Whse: fireproof. Consign shipments via NYNH&H. Fumigation of furs & fabrics. Transfers Hhg. Motor truck service. AVL. **Assoc: NFWA ConnWA**

Star ★ indicates notarized statement. Dagger † indicates listing returned but not notarized. Explanation of abbreviations, page 96

CONNECTICUT—Continued

TORRINGTON

The E. J. **Kelley Company★** (MDSE HHG CS) 23 Water St. Pres. & Mgr, Thomas A. Kelley. V.P., Francis V. Kelley. Sec. & Treas., Anna M. Kelley. Est 1860. Incorporated for $200,000. Whses: (MDSE HHG CS) Railroad Sq., wood & corrugated iron. (HHG) rear Mason St., brick. Total Mdse & Hhg area, 250,000 sq. ft.; CS 1,500 cu. ft. Consign shipments via NYNH&H. SalesRep. Transfers Hhg. MFL. Motor & electric truck & team service. Ae **Assoc: MayWA**

WALLINGFORD

Harry E. **McLean** (HHG) 29 Wallace Ave. Est 1910. Whse: wood. Transfers Hhg. Motor truck service.

WATERBURY

The **Blakeslee Co.★** (MDSE & HHG) 172-206 Meadow St. Pres., Treas., Mgr & Oper.Exec., Frank E. Hess. Sec., Charles Heaven. Est 1859. Inc. Investment $250,000. Whses: (MDSE) 176 Meadow St., mill construction, sprinklered. (MDSE & HHG) 192 Meadow St., mill, sprinklered. (MDSE & HHG) 206 Meadow St., mill. sprinklered. (CS) for furs, rugs, produce, 75 Field St., fireproof, sprinklered. 450,000 cu. ft. Total Mdse & Hhg area 24,000 sq. ft. (of which 4,000 is leased to tenants). Consign shipments via NYNH&H. Fumigation of Hhg, & fabrics. Distrb pool cars. Transfers Hhg. MFT. Motor truck service. Ae **Assoc: MayWA ConnWA**

Eagle Storage Warehouse, Inc. (MDSE & HHG) Eagle St. Pres. & Mgr, A. M. Larson. Sec., Treas. & Oper.Exec., J. H. Healey. Est 1925. Whses: (MDSE) above address, brick & concrete. (HHG) 310 No. Main St., concrete, sprinklered. Consign CL shipments via any RR. Distrb pool cars. Transfers Hhg. Motor truck & team service.

A. M. **Larson Co., Inc.** (HHG) 308 No. Main St. Pres., Carl Hanson. Sec., Liberth Hanson. Est 1900. Whses: above address, frame, sprinklered; & 276R No. Main St., brick, sprinklered; & 245 Abbott Ave., brick, sprinklered. Distrb pool cars. Transfers Hhg. Motor truck service.

Larson Express Co. (MDSE & HHG) 241 Bank St., rear. Owner & Mgr, Carl T. Larson. Est 1926. Whse: brick. Consign shipments via NYNH&H. Distrb pool cars. Transfers Hhg. Motor truck service.

William T. **Truxtun & Co.** (MDSE) South Fifth. Pres., Treas., Mgr & Oper.Exec., W. T. Truxtun. Sec., E. R. Truxtun. Est 1926. Inc. USIRB. Whse: brick. Consign shipments via NYNH&H. Motor truck & team service.

Waterbury Storage Co. (HHG & MDSE) 147 E. Main St. Prop., A. M. Larson. Mgr, Wilbur A. Larson. Est 1877. Whse: concrete & brick, sprinklered. Consign shipments via NYNH&H. Distrb pool cars. Transfers Hhg.

WESTPORT

Edward C. **Nash★** (HHG) 330 Riverside Ave. Owner, Edward C. Nash. Est 1922. Investment $70,000. Whse: 25,000 sq. ft., brick, sprinklered. Consign shipments via NYNH&H. Fumigation. Distrb pool cars. Transfers Hhg. Motor truck service. AVL. **Assoc: NFWA ConnWA**

WINSTED

C. A. **Roberts** (HHG) Boyd St. Pres. & Mgr, C. A. Roberts. Sec. & Treas., F. G. Roberts. Est 1898. Consign shipments via NYNH&H. Distrb pool cars. Transfers Hhg. Motor truck service.

TORRINGTON, CONN.

Established 1860

THE E. J. KELLEY CO.
STORAGE WAREHOUSES

New England's Largest Transportation Company
Household Goods Packed, Stored, Shipped.
Merchandise Storage and Distribution.
Pool Cars Distributed in All Parts of Connecticut.

WESTPORT, CONN.

NORWALK
SO. NORWALK
WESTON
SOUTHPORT

E. C. NASH
Storage Warehouses
Household Goods
Storage Packing Shipping
Gen. Merchandise Storage
Pool Car Distribution

DELAWARE

WILMINGTON

Board of Harbor Commissioners★ (MDSE) Address Marine Terminal. (Operates Wilmington Marine Terminal.) Pres., W. A. Speakman. Sec. & Mgr, Charles H. Gant. Oper.Exec., J. M. Pierce. Est 1923. Investment approximately $2,800,000. Whse: 175,000 sq. ft., brick & steel, sprinklered; priv siding PRR—B&O—Reading. Consign shipments via any RR.

Diamond Cold Storage Co.† (CS) 911 Market St. Pres., Wilmer Stradley. V.P. & Oper.Exec., J. P. Lemmon. Treas., E. W. Hall. Est 1927. Inc. Whse: 14th & Jessup Sts., reinforced concrete & brick, sprinklered. Consign shipments via PRR. **Assoc: AWAcs.**

Security Storage Co., Inc. (HHG & MDSE) 16th & Market Sts. Pres., Willard B. Austin. Treas., William B. Austin, Jr. Est 1911. Whse: (HHG) above address, fireproof. (MDSE) 19th & Tatnall Sts., nonfireproof. Distrb Hhg pool cars. Transfers Hhg. Motor truck service. AVL. **Assoc: NFWA**

Wilmington Marine Terminal. See **Board of Harbor Commissioners.**

Wilmington Warehousing Co., Inc. (MDSE & HHG) Foot of Orange St., Pres., William C. Blatz. Sec. & Treas., F. J. Blatz. Mgr & Oper.Exec., Harry Fischer. Est 1923. USCB PB. Whse: sprinklered. Consign CL shipments via PRR—Reading—B&O. Distrb pool cars. Transfers Hhg. Motor truck service.

DISTRICT OF COLUMBIA

WASHINGTON

Acme Moving & Storage Co. (HHG) 4618 14th Street Northwest. Mgr, Paul Shapiro. Est 1927. Whse: concrete. Consign shipments via B&O. Transfers Hhg. Motor truck service.

American Storage & Transfer Co.★ (MDSE & HHG) 2801 Georgia Avenue Northwest. Pres. & Mgr, R. H. Adams, Jr. V.P., Treas. & Oper.Exec., L. P. Waring. Sec., Mrs. M. B. Schwartz. Est 1926. Inc. Investment $94,300. Whse: 40,000 sq. ft., brick & concrete. Consign shipments via PRR or B&O. Fumigation of Hhg. Transfers Hhg. Motor truck service.

Calvert & Rogers, Inc.† (MDSE & HHG) 1358 Florida Avenue Northeast. Pres., J. P. Rogers. Sec. & Treas., B. Groesbeck. V.P., Oper. Exec., W. E. Rogers. Est 1929. Inc. Whses: (MDSE) 2145 Queens Chapel Road, N. E., concrete. (HHG) 1358 Florida Ave., N. E., concrete. Consign shipments to Eckington sta of B&O. Distrb pool cars. Transfers Hhg. Motor truck service.

Federal Storage Company★ (HHG) 1707 Florida Ave. Pres., E. K. Morris. V.P. & Counsel, Harold N. Marsh. V.P. & Treas., James M. Johnston. Sec., H. Randolph Barbee. Cashier, Henderson S. Dunn. Supt., A. Webster Adams. Assist. Treas., A. Russell Barbee. Assist. Sec., Marian Trumbull. Est 1925. Inc. Investment $600,000. Whse: 105,000 sq. ft., fireproof. Consign shipments via PRR or B&O. Cs for furs & fabrics. Fumigation of Hhg. Distrb pool cars. Transfers Hhg. Lift vans for foreign shipments. Motor truck service. AVL. **Assoc: NFWA WWA**

Fidelity Storage Co.★ (HHG & MDSE) 1420 U Street Northwest. Pres., David B. Karrick. Sec. & Treas., C. J. Lipp. Mgr, A. P. McKay. Est 1905. Inc. Investment $300,000. Whse: 175,000 sq. ft., brick & reinforced concrete. Consign shipments via B&O—PRR—SouRy. Fumigation of Hhg. furs & fabrics. Distrb pool cars. Transfers Hhg. Motor truck service. **Assoc: NFWA AWAm WWA**

Guaranty Storage Company, Inc.★ (HHG) South Capitol & D Sts. Pres., B. W. Parker. Sec., Max Fischer. Treas., G. N. Everett. Mgr, T. J. Gibson. Est 1927. Inc. Whse: 50,000 sq. ft., brick & concrete, sprinklered. Consign shipments via any RR. Distrb pool cars. Transfers Hhg. Motor truck service. AVL. **Assoc: NFWA WWA**

The **Jacobs Transfer Co., Inc.★** (MDSE) 60 L Street Northeast. Pres., W. E. Humphreys. Sec. & Treas., L. W. Mason. Est 1857. Investment $250,000. Whse: 66 L St., N. E., 36,000 sq. ft. (of which 2,000 is leased to tenants), brick & concrete. Consign shipments to Eckington sta of B&O. Fumigation of Hhg. Distrb pool cars. Transfers Hhg. MFT&L. Motor truck service. (See listing under **Baltimore, Md.**)

Krieg's Express & Storage Co., Inc. (HHG) 616 Eye Street, Northwest. Pres., J. F. Krieg. Sec., C. M. Krieg. Treas., M. V. Krieg. Est 1890. Whse: concrete & brick. Consign shipments via B&O or PRR. Distrb pool cars. Transfers Hhg. Motor truck service.

Littlefield, Alvord & Co. (MDSE & HHG) 400 26th Street Northwest. Pres. & Oper.Exec., E. S. Alvord. Sec., E. S. Alvord, Jr. V.P. & Treas., M. H. Acheson. Mgr, P. L. Davis. Est 1872. Inc. Whses: (MDSE) 26th & D Sts. (HHG) 27th & E Sts., semi-fireproof. Distrb pool cars. Transfers Hhg. Motor truck service.

Merchants Transfer & Storage Co.★ (HHG) 920-922 E Street Northwest. Pres., John L. Newbold, Jr. V.P. & Oper.Exec., C. B. Buck. Asst. Sec., L. B. Doggett. Whse Supt., J. W. Hite. Est 1901. Inc. Investment $2,000,000. Whses: No. 1 (HHG) above address, 90,000 sq. ft., brick, steel & concrete. No. 2 (HHG & AUTOS) rear of 920 E St., N. W., 45,000 sq. ft., brick, steel & concrete. Total area 135,000 sq. ft. Consign shipments via any RR. Fumigation of Hhg, furs & fabrics. Distrb pool cars. Transfers Hhg. Motor truck service. **Assoc: AWAm NFWA WWA**

(Continued on page 130)

WASHINGTON, D. C.

Absolutely Fireproof

MOVING
PACKING
SHIPPING

Pool Car Distribution
General Hauling

Merchants Transfer & Storage Co.
920-922 E. St., N. W.

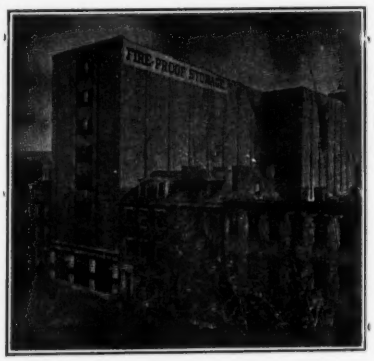

WASHINGTON, D. C.

CONTAINER, LIFT VAN, OR ORDINARY SHIPMENTS DELIVERED

Security Storage Company
OF WASHINGTON

Capital, Surplus and Reserves over $1,200,000.

Security (steel) lift vans for overseas shipments at door to door rates, with all risk insurance if desired.

Available almost anywhere.

1140 Fifteenth Street, Washington
31 Place du Marche St. Honore, Paris

WASHINGTON, D. C.

SMITH'S
Transfer & Storage Company, Inc.

WASHINGTON'S FIRE-PROOF FURNITURE WAREHOUSE

1313 You St., N. W. Washington, D. C.

LOCAL and LONG DISTANCE MOVING

PROMPT and CAREFUL SERVICE

MEMBER MAYFLOWER WAREHOUSEMEN'S ASSOCIATION

CRATING PACKING and SHIPPING

POOL CAR DISTRIBUTION

DIST. OF COLUMBIA (Washington)—Continued

Metropolitan Warehouse Co. (HHG & MDSE) 50 Florida Avenue Northeast. Mgr & Oper.Exec., Robert S. Nash. Est 1923. Whse: fireproof. Consign shipments to Eckington sta of B&O. Fumigation of Hhg. Distrb pool cars. Transfers Hhg. Motor truck service. **Assoc: AWAm NFWA WWA**

National Capital Storage & Moving Co., Inc. (HHG & MDSE) 1428 You Street Northwest. Pres. & Mgr, Charles H. Stein. Sec., George T. Robey. Treas. & Oper.Exec., K. P. Willis. Est 1929. Whse: brick. Consign shipments via B&O—PRR—or any connecting lines. Distrb pool cars. Transfers Hhg. Motor truck service.

Powell Transportation Co.★ (MDSE) Foot of 10th Street Southwest. Owner, Lester B. Powell. Est 1918. Investment $100,000. Whses: (2) total area 12,000 sq. ft. (of which 7,500 is leased to tenants), steel & concrete; priv wharf & slip. Consign CL shipments to 12th St. yard of PRR or Eckington yard of B&O; LCL to 4½ St. of PRR or Eckington of B&O. **Sugar.** Distrb pool cars. MFL&T. Motor truck service.

Security Storage Company★ (HHG) 1140 15th St., Northwest. Pres., C. A. Aspinwall. V.P. & Treas., C. W. Pimper. Sec., C. P. Ravenburg. Supt., F. A. Ray. Est 1890. Inc. Investment more than $1,200,000. Whses: (HHG) above address, brick & concrete; & rear at above address, concrete. (CS & HHG) same address, brick & concrete. Total area 2,120,000 sq. ft. Hhg: & 130,000 cu. ft. Cs (of which 62,000 cu. ft. is leased to tenants). Consign shipments to Eckington sta of B&O or 14th St. sta of PRR. Fumigation of Hhg, furs & fabrics. Distrb pool cars. Transfers Hhg. Electric truck service. AVL. **Assoc: NFWA AWAcs CanS&T BAIRF CSF CDM** (European Office, 31 Place du Marche Street Honore, Paris, France. H. B. de la Rancheraye, Agent.)

Smith's Transfer and Storage Co., Inc.★ (HHG) 1313 You Street Northwest. Pres. & Treas., Clarendon Smith. Sec. & Oper.Exec., Arthur Clarendon Smith. Est 1910. Inc. Investment $200,000. Whses: (4) above address, concrete; 1131 21st St., S. W., brick; 910 S. St., N. W.; & 1413 You St., N. W., brick. Total area 59,000 sq. ft. Con-

(Continued on page 133)

WASHINGTON, D. C.

Acme Moving and Storage Company
4618 14th Street, N. W., Washington, D. C.
Phones: Georgia 7000 *Nights:* Adams 1997
Consign all shipments via B. & O. R. R.
Storage—Moving—Packing—Shipping
Customs Brokers
Foreign Freight Forwarders
Removals to all foreign countries

WASHINGTON, D. C.

GENERAL MERCHANDISE
STORAGE . . . . FORWARDING
DISTRIBUTION

204,000 square feet of floor space, 109,000 square feet of which is fireproof, in large buildings of modern construction, located on the tracks of The Baltimore and Ohio Railroad at First, K and L Streets, N.E.

Excellent facilities for the storage of general merchandise, distribution and forwarding. Heated rooms for protection against freezing. Expert care.

Member: American Warehousemen's Association

The Terminal Storage Company of Washington

CONSIGN VIA BALTIMORE AND OHIO RAILROAD

Address: H. J. KAPPLER, Supt.

First and L Sts., N. E., Washington, D. C.

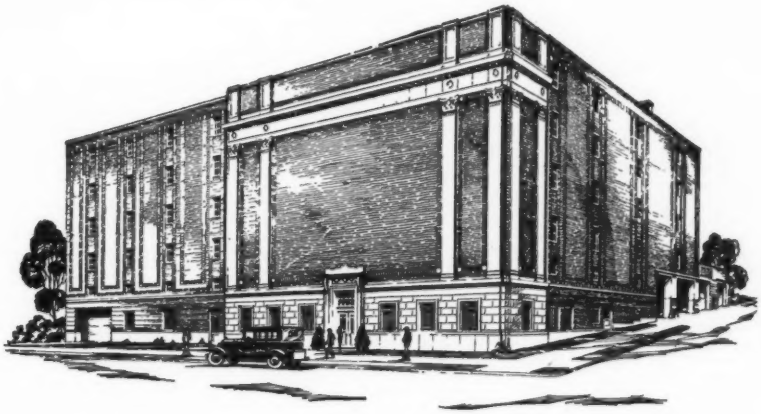

FEDERAL STORAGE COMPANY

Every Modern Facility for the Safe Handling and Care of Household Treasures

Private Rooms for Furniture—Cold Storage Vaults for Furs—Rug Cleaning and Storage—Silver Vault—Heated Piano and Art Section—Fumigation Chambers—Packing and Shipping—Motor Vans for Household Removals—Lift Vans for Foreign Shipments.

1707 Florida Avenue, Washington, D.C.

Officers

E. K. MORRIS
President

HAROLD N. MARSH
Vice-Pres. and Counsel

JAMES M. JOHNSTON
Vice-Pres. and Treasurer

H. RANDOLPH BARBEE
Secretary

HENDERSON S. DUNN
Cashier

S. WEBSTER ADAMS
Superintendent

A. RUSSELL BARBEE
Asst. Treasurer

MARIAN TRUMBULL
Asst. Secretary

Directors

CHARLES S. BAKER
H. RANDOLPH BARBEE
DANIEL L. BORDEN
HANSON E. ELY, JR.
HENRY P. ERWIN
NORMAN B. FROST
D. P. GAILLARD
JAMES M. JOHNSTON
HAROLD N. MARSH
CARROLL MORGAN
E. K. MORRIS
CHARLES P. STONE
CHARLES G. TREAT
GRIFFITH WARFIELD

WASHINGTON, D. C.

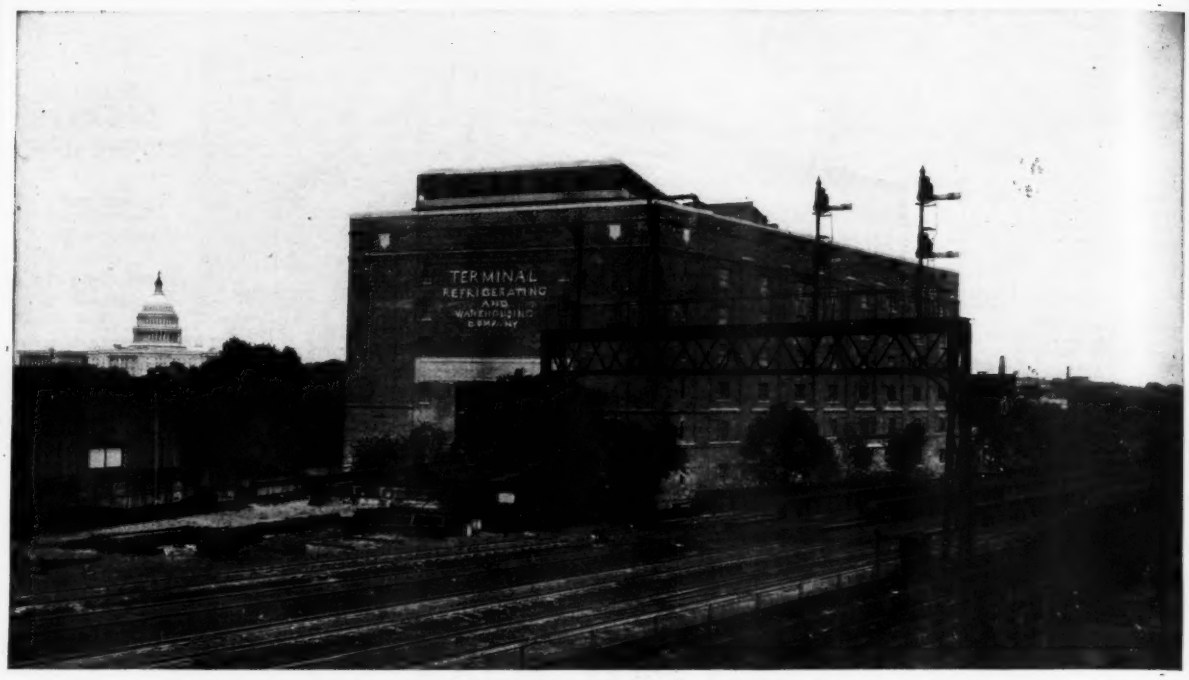

View of 4½ and D Sts., S. W., Warehouse from Tracks Showing National Capitol in Background

TERMINAL REFRIGERATING & WAREHOUSING CORPORATION

WAREHOUSES

4½ & D Streets, Southwest — 11th & E Streets, Southwest

MERCHANDISE STORAGE AND DISTRIBUTION

OUR FIREPROOF WAREHOUSES are far superior to anything of their kind in the region of Washington. Modern in design and equipment, they provide every facility for utmost service in the storage and distribution of General Merchandise and the storage of Perishables.

THE WAREHOUSE PICTURED ABOVE is located on the main line of the Pennsylvania Railroad, with direct switching connections. An entire train of freight may be run into the center of the building—an exceptional feature which assures rapid and safe loading and unloading of cars under roof.

WE ARE ADVANTAGEOUSLY SITUATED directly across the tracks from Main Freight Office of the Pennsylvania System which handles all freight arriving in Washington over the Southern Railroad, Chesapeake & Ohio Railroad, Richmond, Fredericksburg & Potomac Railroad, Seaboard Air Line, and Atlantic Coast Line.

ADEQUATE TRUCKING FACILITIES are maintained and we render efficient delivery service. Our location in the heart of the commercial zone enables us to furnish such service at minimum delivery rates.

SHIPMENTS should be consigned to OWNER, for Pennsylvania delivery, in care of

Terminal Refrigerating & Warehousing Corporation

4½ and D Streets, Southwest — **WASHINGTON, D. C.**

REFERENCES:

American Security & Trust Company — **The National Bank of Washington**

WASHINGTON, D. C.

DIST. OF COLUMBIA (Washington)—Continued

sign shipments to 14th St. yards of PRR or Eckington St. sta of B&O. Fumigation of Hhg, furs & fabrics. Distrb pool cars. Transfers Hhg. Motor truck service. Ae **Assoc: MayWA WWA**

Terminal Cold Storage & Ice Plant. Operated by **Terminal Refrigerating & Warehousing Corp.,** which see.

Terminal Refrigerating & Warehousing Corporation★ (CS&MDSE) 4½ and D Streets Southwest. Pres. & Oper.Exec., Wrisley Brown. Sec., J. P. Johnson. Treas., W. M. Hannay. Est 1870. Inc. Investment $1,000,000. Whses: (MDSE) above address, brick; priv siding PRR. (MDSE & CS) above address, brick; priv siding PRR. (CS) 11th & E Sts., S. W., brick. Total area Mdse 90,000 sq. ft. (of which 20,000 is leased to tenants) & Cs 2,500,000 cu. ft. (of which 300,000 is leased to tenants). Consign shipments via PRR. **Foodstuffs.** Distrb pool cars. MFT. Motor truck service. **Assoc: AWAm-cs**

Terminal Storage Co. of Washington† (MDSE) 1st & K Streets, Northeast. Supt, H. J. Kappler. Whses: (4) entire square at 1st, K, L & 2nd Sts., N.E., non-fireproof; & (3) fireproof. Distrb pool cars. **Assoc: AWAm ARW**

Union Storage Co., Inc.★ (HHG) 705 Florida Avenue Northwest. Pres., Mgr & Oper.Exec., D. Harzmark. Sec. & Treas., John M. Safer. Est 1904. Investment $25,000. Whses: (4) above address; 414 3d St., N.W.; 51-55 Pierce St., & 54-64 Hanover St., N.W.; all brick. Total area 53,000 sq. ft. Consign shipments via B&O. Transfers Hhg. Motor truck service.

Union Storage & Transfer Co. (MDSE & HHG) 820 20th Street Northwest. Sec. & Oper.Exec., Harry Cayton. Est 1904. Inc. Whse: brick. Consign shipments via any RR. Distrb pool cars. Transfers Hhg. Motor truck service.

United States Storage Company, Inc.★ (HHG) 418-420 10th Street Northwest. Pres., Henry S. Mott. V.P. & Oper.Exec., Raymond E. Macomber. Sec. & Treas., C. Van Wyck Mott. Est 1901. Investment $350,000. Whse: 40,000 sq. ft., reinforced concrete, aero automatic fire alarm. Consign shipments via PRR—B&O—SouRy. Distrb pool cars. Transfers Hhg. Motor truck service. AVL. **Assoc: NFWA WWA**

Star ★ indicates notarized statement. Dagger † indicates listing returned but not notarized. Explanation of abbreviations, page 96

The average consumer doesn't read an advertisement, grab his hat, run down to the store and demand the product.

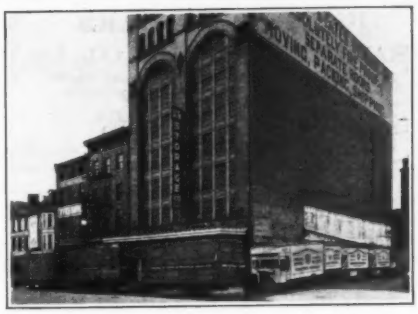

SERVICE

in **WASHINGTON, D. C.**

We will be pleased to handle your business in Washington — assuring you promptness, courtesy and a high degree of efficiency in all transactions entrusted to us.

We Reciprocate

UNITED STATES STORAGE
COMPANY
418 10th Street, N. W.

Established 1901 **Members N.F.W.A.**

FLORIDA

DAYTONA BEACH

Armstrong & Son Storage Co.★ (HHG & MDSE) 808-812 No. Ballough Road. Pres., E. H. Armstrong. Sec., Mgr & Oper.Exec., H. M. Armstrong. Est 1928. Investment $12,000. USCB USIRB SB PB. Whses: (HHG) above address, stone. (MDSE) 245 Marion St., iron, steel & stone, sprinklered; priv siding FEC. Total area 22,000 sq. ft. Consign shipments via FEC. Fumigation of furs & fabrics. Distrb pool cars. Transfers Hhg. Motor truck service.

Ridgway Transfer & Storage Co., Inc.★ (MDSE) 15 No. Grandview Ave. Pres., Treas. & Mgr, C. A. Thompson. Sec., M. L. Thompson. Oper.Exec., S. W. Arnold. Est 1902. Investment $20,000. SB PB. Whse: 5,400 sq. ft., concrete, tile & steel, semi-sprinklered. Consign shipments via FEC. Distrb pool cars. Transfers Hhg. MFL. Motor truck service. Ae. **Assoc: MayWA**

FORT MEYERS

Hodges Storage & Transfer† (HHG) Owner & Mgr, Ray E. Hodges. Est 1925. Whse: Railroad St., East End, concrete & steel. Consign shipments via SAL or ACL. Fumigation of Hhg, furs & fabrics. Transfers Hhg. Motor truck service. Ae.

HAMES CITY

Hames City Warehouse & Storage Co.† (MDSE) Pres., Robert T. Terrell. Sec., Mgr & Oper.Exec., Earle F. Myers. Est 1929. Inc. SB PB. Consign shipments via ACL.

JACKSONVILLE

Armour & Co. Assoc: AWAcs

Commodores Point Terminal Corp. (MDSE) 1949 E. Adams St. Pres., A. G. Cummer. V.P. & Gen'l Mgr, J. M. Baker. Sec. & Treas., S. W. Marshall, Jr. Est 1915. Inc. PB. Whses: (all at Commodores Point) No. 2 & No. 6, frame, sprinklered. Nos. 3, 4, 7 & 10, frame. Nos. 5, 8 & 9, steel. Wharfhouses A, B, C & D, steel. Consign shipments via ACL or SAL. Motor truck service. **Assoc: AWAm JWA**

Delcher Brothers Storage Co.★ (HHG) 262 Riverside Ave. Pres., Mgr & Oper.Exec., A. H. Laney. Sec. & Treas., W. W. Delcher. Est 1900. Inc. Investment $300,000. Whse: 90,000 sq. ft., concrete. Consign shipments via SAL. SalesRep. Fumigation of furs & fabrics. Distrb pool cars. Transfers Hhg. MFT. Motor truck service. Ae. **Assoc: MayWA SoWA**

Jax Ice & Cold Storage Co.★ (CS) P. O. Box 2311. Pres. & Mgr, William Ostner. Treas., C. Nicholson. Est 1912. Inc. USIRB. Whse: 320,000 cu. ft. (of which 320 is leased to tenants), fireproof; priv siding SouRy. Motor truck service. **Assoc: AWAcs**

JACKSONVILLE, FLA.

H. G. MARSH, President
A. R. O'DELL, Sec. and Treas.

PENINSULAR WAREHOUSE COMPANY

STORAGE AND DISTRIBUTORS OF POOL CARS
FORWARDING AGENTS

Goods Stored at Owner's Risk in Case of Fire or Other Causes Beyond Our Control

502-520 EAST BAY STREET, JACKSONVILLE, FLORIDA

JACKSONVILLE, FLA.

FLORIDA'S LARGEST WAREHOUSE

UNION TERMINAL WAREHOUSE COMPANY

East Union and Ionia Streets

Merchandise Storage—Custom Bonded—Pool Car Distribution
Reconsigning—Trucking Service—Trackage 52 Cars
Reinforced Concrete—Sprinkler System
Insurance Rate 20 Cents
Rental Compartments—Sub-Postoffice, Western Union Tel.
Members A.W.A.—A-C-of-W.—J.W.A.

Jones Furniture & Storage Co. (MDSE & HHG) Jefferson & Forsyth Sts. Sec. D. R. Jones. Mgr, R. T. Jones. Est 1921. Whse: brick. Consign CL shipments via ACL—SouRy—SAL. Distrb Mdse pool cars. Transfers Hhg. Motor truck service.

Laney & Delcher Storage Company, Inc.★ (MDSE & HHG) 657 E. Bay St. Pres., Mgr & Oper.Exec., A. H. Laney. Sec. & Treas., W. W. Delcher. Est 1916. Investment $125,000. Whse: 28,000 sq. ft., concrete, brick & tile; priv siding SAL. Consign shipments via SAL. SalesRep. Fumigation of Mdse. Distrb pool cars. Transfers Hhg. MFT. Motor truck service. **Assoc: NFWA AWAm JWA**

Peninsular Warehouse Co. (MDSE) 502 E. Bay St. Pres., H. G. Marsh. Sec. & Mgr, A. R. O'Dell. Est 1912. Whse: 502-520 E. Bay St. Distrb Mdse pool cars. Motor truck & team service. **Assoc: JWA**

Service Warehouse Company, Inc.★ (MDSE) 402-414 E. Bay St. Pres., D. W. Doran. Sec. & Treas., M. C. Berry. Est 1922. Whse: 35,000 sq. ft., brick; priv siding SouRy. Consign shipments via SouRy. Distrb pool cars. Motor truck service. **Assoc: JWA**

(Continued on page 134)

MIAMI, FLA.

JOHN E. WITHERS
TRANSFER & STORAGE CO., Inc.
2 Fireproof Constructed Warehouses
Local and Long Distance Removals
Private Trackage
Pool Car Distribution and L.C.L.
Government Bonded
N. F. W. A. Members 1000-12 N. E. First Ave., Miami, Fla.

MIAMI BEACH, FLA.

Washington Storage Co., Inc.
1001 Washington Avenue
Moving – Packing – Shipping – Storage
Members NFWA, SOWA

FLORIDA (Jacksonville)—Continued

Suddath Moving and Storage Company (HHG) 315-319 E. Bay St. Owner, C. Z. Suddath. Est 1931. Whse: steel & concrete, sprinklered. Consign shipments via any RR or SS line. Fumigation of Hhg. Distrb pool cars. Transfers Hhg. Motor truck service. UVL.

Union Terminal Warehouse Company★ (MDSE) E. Union & Ionia Sts. Pres., T. N. Asbury. Sec., E. L. Howson. Treas., G. P. Stephens. Mgr & Oper.Exec., H. C. Avery. Est 1918. Inc. Investment $900,000. USCB. Whse: (MDSE) 60,000 sq. ft., concrete, sprinklered; priv siding SAL—SouRy. Consign shipments via SAL or SouRy. Fumigation of Mdse. Distrb pool cars. Motor truck service. MbACW. **Assoc: AWAm SoWA JWA**

Vann Warehouse Co. (MDSE) 25 Riverside Viaduct. Pres., Treas., Mgr & Oper.Exec., T. W. Vann. Sec., M. Cartledge. Est 1926. Inc. PB. Consign shipments via ACL. Distrb pool cars. Motor truck service. **Assoc: JWA**

Wiesenfeld Warehouse Company† (MDSE) Foot of Newnan St. P. O. Box 1133. Owner & Mgr, Henry Wiesenfeld. Est 1910. Whse: pier type of construction, sprinklered. Consign shipments via SouRy. Distrb pool cars. Motor truck service. **Assoc: AWAm JWA**

JASPER

Gay Ice & Cold Storage Co.† (CS) Pres., Mgr & Oper.Exec., M. M. Gay. Sec., G. W. Smith. Treas., Mrs. M. M. Gay. Est 1924. Inc. Whse: brick. Consign shipments via ACL. **Pork.** Motor truck & team service.

LAKELAND

Yarnall Warehouse & Transfer Co., Inc.★ (HHG & MDSE) 230 No. Tennessee Ave. Pres. & Mgr, L. W. Yarnall. Sec., J. A. Sult. Treas., J. N. Sult. Est 1897. Investment $20,000. Whse: 825 E. Rose St., 5,000 sq. ft., galvanized iron; priv siding ACL. Consign shipments via ACL. Fumigation of Hhg & Mdse. Distrb pool cars. Transfers Hhg. Motor truck service. **Assoc: NFWA**

LAKE WORTH

Twin Trucking Co. (HHG) 108-110 E. Coast St. Partners, Arthur K. Willard & Paul L. Willard. Est 1922. Whse: metal. Consign shipments to Lake Worth sta of FEC—SAL—Port of Palm Beach, Baltimore & Carolina SS Co.—Merchants & Miners SS Co. Distrb pool cars. Transfers Hhg. Motor truck service. **Assoc: NFWA**

MIAMI

W. A. Dickinson Transfer Co.★ (MDSE & HHG) 2335 No. Miami Ave. Pres. & Mgr, W. A. Dickinson. Sec. & Treas., Ethel D. Dickinson. Est 1915. Inc. Investment $150,000. Whses: (MDSE) 2323-2327 No. Miami Ave., concrete. (MDSE) 24 Northeast 24th St., block construction. (HHG) rear of 2327 No. Miami Ave., concrete. Total area Mdse 80,000 sq. ft. & Hhg 30,000 sq. ft. Consign shipments via any RR. SalesRep. Fumigation of Hhg. Distrb pool cars. Transfers Hhg. Specializes in heavy hauling. Motor truck service. **Assoc: MiaT**

Fireproof Storage Warehouses, Inc.★ (MDSE & HHG) 1944 Northwest 7th Ave. Pres. & Mgr, T. A. Leonard. Sec., Treas. & Oper.Exec., W. J. Leonard. Est 1929. Investment $10,000. Whse: (MDSE & HHG) 12th Ave. & 22nd St., 18,000 sq. ft., reinforced steel, sprinklered; priv siding SAL. Consign shipments via SAL. Fumigation of Hhg. Distrb pool cars. Transfers Hhg. Motor truck service. (Co. operates **Leonard Bros. Transfer & Warehouse Co.**, same address.)

Flash Express & Storage Co., Inc.† (MDSE & HHG) 251 Southwest 1st Court. Pres., Treas. & Mgr, F. W. Widman. Sec., H. R. Widman. Est 1926. Inc. Whse: concrete & steel. Consign CL shipments via SAL—FEC; LCL via SAL—FEC or SS lines. SalesRep. Distrb pool cars. Transfers Hhg. Motor truck service. **Assoc: MiaT**

Leonard Bros. Transfer & Storage Co.★ (MDSE & HHG) 1944 Northwest 7th Avenue. Ae. **Assoc: MayWA MiaT** (Co. operated by **Fireproof Storage Warehouses, Inc.**, which see.)

Rickert Warehouse & Storage Co. (MDSE) 20 to 26 Northeast. 11th St. Pres., C. A. Burnet. Sec. & Mgr, Sid Cox. Est 1921. Inc. Whse: reinforced tile & concrete. Consign shipments via FEC or SAL. Distrb pool cars. Transfers Hhg. Motor truck service. **Assoc: AWAm SoWA MiaT**

John E. Withers Transfer & Storage Co., Inc.★ (HHG & MDSE) 1000 Northeast 1st Ave. Pres., John E. Withers. V.P., Harold S. Withers. Sec., Charles E. Withers. Treas., W. T. Callahan. Est 1910. Inc. Investment $425,000. USCB. Whses: (MDSE & HHG) above address, steel & concrete, priv siding. (MDSE & HHG) 556 N. W. 11th St., steel & concrete. Total area 113,750 sq. ft. Consign shipments via SAL—FEC—B&C; or via Clyde-Mallory, Merchants & Miners, & Munson SS lines. Fumigation of Hhg, furs & fabrics. Distrb pool cars. Transfers Hhg. Motor truck service. AVL. **Assoc: NFWA SoWA MiaT**

MIAMI BEACH

Washington Storage Co., Inc.★ (HHG) 1001-1009 Washington Ave. Pres., E. N. Mathews. Sec. & Treas., J. F. Mathews. Mgr, H. C. Stewart. Est 1927. Investment $144,600. Whse: 22,000 sq. ft., concrete & steel. Consign shipments via FEC—SAL—CyldeSS—Merchants & Miners Transportation—B&CSS—Munson Line. Fumigation of Hhg, furs & fabrics. Transfers Hhg. Motor truck service. AVL. **Assoc: NFWA SoWA MiaT**

OCALA

Collier's Terminal Warehouse & Van Co. (MDSE & HHG) E. Washington & Osceola Sts. Owner & Oper.Exec., Eric J. Collier. Sec. & Treas., Miss Ida Lee Meadows. Est 1928. PB. Whse: brick & concrete. Consign shipments via SAL—ACL. Distrb pool cars. Transfers Hhg. Motor truck service.

White Star Line Moving & Storage Co. (MDSE & HHG) 407-413 No. Main St. Pres. & Mgr, T. W. Collier. Sec., H. Rippon. Est 1910. PB. Whse: reinforced concrete, hollow tile, fireproof. Consign shipments via SAL. Distrb pool cars. Transfers Hhg. Motor truck service.

ORLANDO

Fidelity Storage & Warehouse Co.★ (MDSE & HHG) 53-61 W. Jackson St. Pres. & Treas., L. M. Robertson. Sec., M. A. Robertson. Mgr, R. S. Houser. Est 1927. Inc. Investment $70,000. Whse: 34,000 sq. ft. (of which 10,000 is leased to tenants), reinforced concrete; priv siding ACL. Consign shipments via ACL. Fumigation of Mdse, Hhg, furs & fabrics. Distrb pool cars. Transfers Hhg. Motor truck service. AVL. **Assoc: AWAm NFWA**

Orlando Warehouse & Storage Co. (MDSE & HHG) W. Jefferson St. V.P., E. R. Cobb, Sr. Treas., J. E. Franceir. Sec., E. R. Cobb, Jr. Inc. Whse: concrete, steel & tile, sprinklered. Consign shipments via SAL—ACL. Transfers Hhg.

PANAMA CITY

Bay Harbor Warehouse Corp.† (MDSE) Bay Harbor. Pres., J. H. Friend. Sec., Treas. & Mgr, H. B. Everitt. Oper.Exec., F. L. Holland. Est 1931. USWAB. Whses: (2) sheet iron; & brick, steel & concrete; both sprinklered. Consign shipments to Panama City sta of A&StA. Canned goods, cotton.

PENSACOLA

Bingham Transfer & Storage Co.† (MDSE & HHG) 24 Brue St. Prop., E. A. Allen. Est 1898. Whse: brick. Consign CL shipments via FRISCO or L&N; LCL via FRISCO. SalesRep. Fumigation of Hhg & Mdse. Distrb pool cars. Transfers Hhg. Motor truck service.

Ferriss Warehouse & Storage Co.★ (MDSE & HHG) Chase & Alcaniz Sts. Owner & Mgr, H. P. Ferriss. Est 1910. Investment $40,000. Whse: 151 E. Chase St., 25,000 sq. ft., brick; priv siding L&N. Consign CL shipments via L&N; LCL via L&N or FRISCO. SalesRep. Fumigation of Hhg. Distrb pool cars. Transfers Hhg. Motor truck service. Ae. **Assoc: MayWA**

Hallmark Transfer Co.† (MDSE & HHG) E. Garden & Railroad Sts. Prop., H. H. Hallmark. Est 1907. Whse: brick. Consign shipments via L&N or Frisco. SalesRep. Fumigation of Hhg & Mdse. Distrb pool cars. Transfers Hhg. Motor truck service.

ST. PETERSBURG

Blocker Transfer & Storage Co. (MDSE & HHG) 18 2nd Street South. Pres., John C. Blocker. V.P., C. H. Kramer. Sec. & Gen.Mgr, William Crawford. Treas., H. D. Blocker. Est 1900. Inc. Whses: (MDSE) 1405 2nd Ave., So. (HHG) 1409 2nd Ave., So., brick. (MDSE) 1411 2nd Ave., So., brick. Distrb pool cars. Transfers Hhg. Motor truck service. **Assoc: NFWA**

Public Bonded Storage Warehouse (MDSE & HHG) (Owned & operated by Security Finance Corp.) 3435 7th Avenue South. Pres., G. Norman Baughman. Sec., Treas., Mgr & Oper.Exec., H. D. Atwood. Est 1927. Inc. PB. Whse: brick, sprinklered. Consign shipments via SAL or ACL. Distrb pool cars. Transfers Hhg. Motor truck service.

Southern Transfer & Storage Co., Inc.★ (HHG & MDSE) 2161 5th Avenue South. Pres. & Mgr, John A. Stocker. Treas., Mary W. Stocker. Est 1926. Inc. Whse: 15,000 sq. ft., brick & concrete block; priv siding. Consign CL shipments via SouRy; LCL via SouRy or ACL. Fumigation of Hhg. Distrb pool cars. Transfers Hhg. Motor truck service. UVL

Twiss Transfer & Storage Co. (HHG) 852 4th Avenue South. Pres. & Treas., W. L. B. Twiss. Mgr, W. H. Johnson. Est 1915. Inc. Whse: cement & steel. Consign shipments via ACL or SAL. Transfers Hhg. Motor truck service.

SANFORD

A. J. Lossing's Transfer & Storage Co. (HHG) Box 918. Owner & Mgr, A. J. Lossing. Oper.Exec., H. E. Cordell. Est 1919. Whse: Pine & 4th Sts., brick. Consign shipments via ACL. Distrb pool cars. Transfers Hhg. Motor truck service.

Star ★ indicates notarized statement. Dagger † indicates listing returned but not notarized. Explanation of abbreviations, page 96

TAMPA, FLA.

Let "The Safest Place in Tampa" Serve You in "The Land of the Sun"

Tampa is the logical port from which to serve all of Florida.
Lowest Average Freight Rates.
Best Service.
Carry Your Florida Stock AT

MERCHANDISE
STORAGE
POOL CAR
DISTRIBUTION

HOUSEHOLD GOODS
STORAGE
MOVING — PACKING
SHIPPING

LEE TERMINAL
AND WAREHOUSE CORPN.
TAMPA, FLA.
Represented by Distribution Service
NEW YORK—CHICAGO SAN FRANCISCO

FLORIDA—Continued

SARASOTA

Binz Fireproof Warehouse, Inc. (MDSE & HHG) No. Orange Ave., 18th St. & ACL Tracks. Pres., Frank Binz, Jr. Sec. & Treas., G. Harder Binz. Est 1926. Whse: AAA reinforced concrete. Consign shipments via ACL or SAL. Distrb pool cars. Transfers Hhg. Motor truck service. Licensed under Florida laws. Ae

TAMPA

W. L. **Blocks**★ (FERTILIZER MATERIALS ONLY) 339 So. Franklin St. Owner, W. L. Blocks. Est 1907. Whse: wood & steel. Consign shipments via ACL. **Assoc: AWAm**

Caldwell Bonded Warehouse, Inc.★ (MDSE & HHG) 12th & Whiting Sts. Pres., Treas. & Oper.Exec., Frank C. Caldwell. Sec., E. K. Burns. Mgr, S. J. Bero. Est 1927. Investment $20,000. USCB USIRB USWAB PB. Whse: 40,000 sq. ft., reinforced concrete; priv siding ACL—SAL. Consign shipments via ACL or SAL. Fumigation of furs & fabrics. Distrb pool cars. Transfers Hhg. Motor truck service. Ae. **Assoc: MayWA**

City Transfer Co., Inc.★ (MDSE & HHG) 111 So. Rome Ave. Pres., Treas. & Oper.Exec., John Sherman. Sec. & Mgr, W. T. Downes. Est 1916. Investment $15,000. Whse: 111-113 So. Rome Ave., 12,000 sq. ft., mill construction, sprinklered; priv siding ACL. Consign CL shipments via ACL; LCL via ACL or SAL. SalesRep. Distrb pool cars. Transfers Hhg. Motor truck service. **Assoc: NFWA**

Lee Terminal & Warehouse Corp.★ (MDSE & HHG) 13th St. & Ellamae Ave. Pres., Sidney A. Smith. V.P. & Treas., Harry F. Partridge. Sec., N. L. Minor. Mgr, L. V. Morell. Est 1925. Investment $400,000. State-licensed. Whse: above address, 75,000 sq. ft. (of which 3,000 is leased to tenants), concrete, sprinklered; priv siding SAL. Consign shipments via ACL—SAL or Bull SS Line from Baltimore. Distrb pool cars. Transfers Hhg. MFT. Motor truck service. MbDSInc. **Assoc: AWAm NFWA SqWA**

Tampa Union Terminal Co. (MDSE & CS) 13th & York Sts. Pres. & Mgr, Clyde Perry. V.P., Sec. & Oper.Exec., F. L. Judd. Est 1928. Inc. USCB USIRB USWAB. Whse: reinforced concrete; sprinklered. Consign shipments via Belt Line RR via ACL or SAL; free switching. Wharfage. Distrb Mdse pool cars. Transfers Hhg. Motor truck service.

Union Transfer & Storage Co., Inc.† (MDSE & HHG) 1201 Twiggs St. Pres., M. M. Grace. V.P. & Oper.Exec., T. F. Grace. Sec. & Treas., Vera T. Grace. Mgr, Harry P. Baya. Est 1914. Whse: concrete. Consign shipments via SAL. Fumigation of Hhg. Distrb pool cars. Transfers Hhg. Motor truck service.

Warehouse, Inc.† (MDSE) Morgan & Water Sts. Mgr, William J. Eve. Bonded. Distrb pool cars.

(Continued on page 136)

TAMPA, FLA. "YOUR TAMPA BRANCH HOUSE"
CALDWELL BONDED WAREHOUSE

TAMPA, FLA.
WILLIAM J. EVE, Manager
WAREHOUSE, INC.
BONDED
CARLOAD AND COMMERCIAL STORAGE
POOLED CAR DISTRIBUTION
Morgan and Water Streets, Tampa, Florida

The Men Who Distribute
Cowles Laundry Soap
Read DISTRIBUTION & WAREHOUSING
and consult the Directory of Warehouses

West Palm Beach, Fla.

MEMBER MAYFLOWER WAREHOUSEMEN'S ASSOCIATION

BROWN TRANSFER AND STORAGE SERVICE, INC.
1910 SOUTH POINSETTIA AVENUE
—STORAGE—
Commercial Hauling—Packing—Crating
WEST PALM BEACH AND PALM BEACH, FLORIDA

FLORIDA—Continued

TITUSVILLE

Titusville Transfer Co. (HHG & MDSE) Box 114. Pres., L. W. Doolittle. Mgr, C. V. Doolittle. Est 1900. Whse: W. Main St., concrete block. Consign shipments via FEC. Transfers Hhg. Motor truck service.

WEST PALM BEACH

Brandon Transfer & Storage Co.★ (MDSE & HHG) 322 6th St. P. O. Box 327. Prop. & Operator, M. L. Brandon. Est 1921. Investment $15,000. Whse: 11,000 sq. ft., hollow tile & reinforced concrete, sprinklered; priv siding FEC. Consign shipments via FEC or SAL. Fumigation of Hhg, furs & fabrics. Distrb pool cars. Transfers Hhg. MFL&T. Motor truck service. **Assoc: NFWA SoWA**

Brown Transfer & Storage Service, Inc.★ (MDSE & HHG) 1910 So. Poinsettia Ave. Pres., R. R. Brown. Sec. & Treas., M. M. Brown. Est 1925. Whses: above address & 2509 No. Poinsettia Ave., reinforced concrete & clay block, sprinklered. Total area 30,000 sq. ft. Consign shipments via FEC—SAL—Merchants & Miners Transportation Co. SalesRep. Distrb pool cars. Transfers Hhg. MFL&T. Motor truck service. Ae. **Assoc: MayWA**

Guaranty Warehouse Company (MDSE & HHG) 809 No. Poinsettia St. Pres., Treas., Mgr & Oper.Exec., C. H. Allen. Sec., L. E. Forsyth. Est 1922. Whses: (3) above address, & 1916 So. Dixie, & 502 Claremore Drive, hollow tile, sprinklered. Consign shipments via FEC. Fumigation of Hhg & Mdse. Transfers Hhg. Motor truck service.

GEORGIA

ATLANTA

American Bonded Warehouses★ 731 Glenn Street Southwest. Owned & operated by **Southeastern Bonded Warehouses,** which see.

Atlanta Auto Freight Terminals★ Operated by **Monroe Bonded Warehouses,** which see.

Atlanta Motor Freight Terminal★ Owned & operated by **Southeastern Bonded Warehouses,** which see.

Atlantic Ice & Coal Co. (CS) 106 Washington Street. Viaduct. Sec., F. G. Gordon.

Atlanta Service Warehouse★ (MDSE) 223 Spring Street Southwest. Owner & Mgr, Fred E. Stevens. Est 1930. Investment $10,000. Whse: 22,500 sq. ft., brick, sprinklered; priv siding CofG. Consign CL shipments via CofG; LCL via any RR. Distrb pool cars. Motor truck service. **Assoc: SoWA**

Barker Warehouse★ (HHG) 20 Ivy Street Southeast. Owner, J. U. H. Barker. Est 1920. Investment $15,000. Whse: 12,000 sq. ft., AAA type construction, sprinklered. Consign shipments via any RR. Fumigation. Distrb Hhg pool cars. Transfers Hhg. Local & long distance motor truck service.

Bullock Transfer & Storage Co., Inc.★ (HHG) 227 Walton Street Northwest. Pres. & Treas., O. S. Bullock. Sec., M. C. Bullock. Mgr, C. H. Bullock. Est 1923. Investment $25,000. Whse: 27,000 sq. ft., mill construction. Consign shipments via SouRy—NC&StL—L&N. Distrb pool cars. Transfers Hhg. Motor truck service. **Assoc: SoWA**

Cathcart Allied Storage Company★ (HHG) 134 Houston Street Northeast. Pres., W. L. Inglis. Sec., J. E. Alexander. Whse: fireproof. Consign shipments via any RR. Local & long distance motor truck service. AVL. **Assoc: NFWA SoWA AtFWA**

Cathcart Cartage Co.† (HHG) 626-628 Spring Street Northwest. Partners, T. F. Cathcart, Sr., & T. F. Cathcart, Jr. Est 1931. Whse: concrete. Transfers Hhg. Ae. **Assoc: MayWA**

Cherry Transfer & Storage Company, Inc.★ (HHG) 478 Courtland Street Northeast. Pres., J. M. Cherry. Sec. & Treas., E. L. Rigell. Whse Mgr, D. E. Peppers. Est 1910. Investment $16,000. Whse: 22,000 sq. ft., concrete & brick. Consign shipments via any RR. Distrb pool cars. Transfers Hhg. Motor truck service.

Fulton Warehouse Co.★ (MDSE & HHG) 377 Whitehall Street Southwest. Pres. & Mgr, W. G. Speir. Sec. & Treas., L. R. Speir. Est 1917. Investment $5,000. USIRB. Whse: 15,000 sq. ft., mill construction, sprinklered. Consign shipments via SouRy. SalesRep. Distrb pool cars. Transfers Hhg. MFL&T. Motor truck service.

General Warehouse & Storage Co., Inc.★ (MDSE & HHG) 272-274 Marietta Street Northwest. Pres., B. P. Hunter. V.P. & Sec., John T. Thompson. Est 1929. Inc. Investment $5000. SB. Whse: 40,000 sq. ft., brick & mill, sprinklered; priv siding. Consign CL shipments via NC&StL; LCL via any RR. Fumigation of Mdse, Hhg, furs & fabrics. Distrb pool cars. Transfers Hhg. MFT. Motor truck service. **Assoc: SoWA AtMWA**

Star ★ indicates notarized statement. Dagger † indicates listing returned but not notarized. Explanation of abbreviations, page 96

ATLANTA, GA.

One of Atlanta's Largest Warehouses

Low Insurance Rates

$325,000 Capital Invested in complete facilities for General Storage, Distribution, Household Goods.

Private railroad sidings, free switching, A.D.T. service, local and long distance trucking.

We are equipped for

Moving
Crating
Shipping
Billing
Marking
Keeping Stock Records

Offices
Display Space
Storage
Package
or
Square Foot Basis

MONROE BONDED WAREHOUSES

175 SPRING STREET
ATLANTA, GA.

Member of American Warehousemen's Association

GEORGIA (Atlanta)—Continued

M. & M. Warehouse Co., Inc.★ (MDSE) 29 Haynes Street Northwest. Pres., Henry W. Gullatt. V.P., O. V. Hukill. Est 1911. Inc. PB. Whse: 27-31 Haynes St., N. W., 39,000 sq. ft. (of which 6,000 is leased to tenants), brick & concrete, sprinklered; priv siding AB&C. Consign CL shipments to Hunter St. sta of AB&C; LCL via any RR. Distrb pool cars. Motor truck service. MbACW **Assoc: AWAm**

Monroe Bonded Warehouses★ (MDSE HHG CS) 175 Spring Street Southwest. Pres. & Oper.Exec., T. J. Monroe. Sec. & Treas., R. W. Bryce. Est 1922. Inc. Investment $325,000. USWAB SB. Whse: 225,000 sq. ft., concrete & brick, sprinklered; priv siding SouRy. Distrb pool cars. MFL&T. Motor truck service. **Assoc: AWAm-cs SoWA**

Security Warehouse Co.★ (MDSE) 113 Courtland Street Southeast. Prop., D. L. Shannon. Sec. & Treas., A. N. Willbanks. Est 1917. Investment $125,000. Whse: (MDSE) 75,000 sq. ft. (of which 14,000 is leased to tenants), mill construction, sprinklered; priv siding, GaRR—L&N—A&WP. Consign CL shipments via GaRR or L&N or A&WP; LCL via any RR. Free CL switching. SalesRep. Fumigation. Distrb pool cars. Motor truck service. **Assoc: AWAm SoWA**

Southeastern Bonded Warehouses★ (MDSE) 552 Murphy Avenue Southwest. Pres., Milner T. LaHatte. V.P., Sec. & Treas., A. L. Loeb. Oper.Exec's, Milner T. LaHatte & A. L. Loeb. Est 1924. Inc. Investment $25,000. SB PB. Whses: (2) above address, & 731 Glenn St., S. W., total area 36,250 sq. ft., each mill & sprinklered; priv siding CofG. Consign shipments via any RR. SalesRep. Distrb pool cars. MFL&T. Motor truck service. **Assoc: AWAm SoWA AtMWA.** (Co. owns & operates Atlanta Motor Freight Terminal.)

Southern Sales & Warehouse Co.★ (MDSE) 564 Glenn Street Southwest. Mgr, P. J. Baker. Est 1911. Investment $5,000. Whse: 15,000 sq. ft., rock; priv siding. Consign shipments via any RR. Distrb pool cars. Motor truck service.

Walker Storage & Van Co.★ (HHG) 521 Peachtree Street Northeast. Pres., Mgr & Oper.Exec., George Sebold. Sec. & Treas., C. C. Blancq. Est 1929. Inc. Investment $25,000. Whse: (HHG) 30,000 sq. ft., brick & concrete, sprinklered. Consign shipments via any RR. Fumigation. Transfers Hhg. Motor truck service. AVL. **Assoc: NFWA SoWA AtFWA**

John J. **Woodside Storage Co., Inc★** (HHG) 259-261 Edgewood Avenue Southeast. Pres., John J. Woodside, Jr. V.P. & Gen'l Mgr, Frank A. Bumstead. Est 1891. Investment $225,000. Whses: above address, concrete; & 253-255 Edgewood Ave., S. E., brick & mill; & 14-16 Bell St., S. E., brick & mill. Total area 75,000 sq. ft., plus 12,500 cu. ft. for Cs of furs, rugs, etc. Consign shipments via any RR. Distrb pool cars. Transfers Hhg. Motor truck service. AVL. **Assoc: NFWA SoWA AtFWA**

Zaban Storage Co., Inc.★ (HHG & MDSE) 12-14 Spring Street Southwest. Pres., Treas. & Mgr, H. C. Zaban. Sec., H. H. Fuller. Investment $10,000. Whse: 36,000 sq. ft.; priv siding CofG. Consign CL shipments via CofG—SouRy; LCL via any RR. SalesRep. Fumigation of Hhg, furs & fabrics. Distrb pool cars. Transfers Hhg. Motor truck service. Long distance moving. UVL. **Assoc: SoWA**

AUGUSTA

Bowman Transportation Company, Inc. (MDSE) See listing under **Bowman, S. C.**

Reliable Transfer Co.★ (MDSE & HHG) 8 Ninth St. Pres. & Mgr. F. L. Harrison. Sec., Roy Swan. Treas., Mrs. B. D. Harrison. Est 1920. Investment $65,000. SB PB. Whse: 8,000 sq. ft. (all of which is leased to tenants), brick, sprinklered, priv siding. C&WC—ACL. Consign shipments via C&WC. SalesRep. Distrb pool cars. Transfers Hhg. MFL. Motor truck service Ae.

Carey F. **Weathers Transfer & Storage Co.** (MDSE & HHG) 1268 Druid Park Ave. Pres., Carey F. Weathers. Sec. & Treas., A. C. Weathers. Mgr, L. W. Weathers. PB. Whse: brick. Consign CL shipments via GaRR—C&WC—ACL; LCL via GaRR—C&WC—ACL—GS&F—CofG—SouRy. Distrb pool cars. Transfers Hhg. Motor truck service.

COLUMBUS

L. C. **Watkins & Co., Inc.★** (MDSE) 1141 Tenth Ave. Mgr, F. B. Meller. Est 1918. Investment $10,000. Whse: 7,800 sq. ft., brick, sprinklered: priv siding CofG. Consign CL shipments via CofG: LCL via SAL—SouRy—CofG. SalesRep. Fumigation. Distrb pool cars. Transfers Hhg.

ATLANTA, GA. **BONDED**

General Warehouse & Storage Co., Inc.
272-274 Marietta St., Atlanta, Ga.
Consigned stocks handled for Manufacturers
Remittance made day received
Store door delivery—Re-packing—Re-shipping
MERCHANDISE DISTRIBUTION
Sprinkler System—R.R. Trackage—Pool Car Distribution

AUGUSTA, GA.
AIKEN, S. C. **F. L. Harrison, *Pres.***
RELIABLE TRANSFER CO.
General Merchandise Storage and Distribution
Household Goods Storage, Packing, Shipping
Pool Car Distribution
Direct R.R. Siding A. C. L., C. & W. C. R.R.

SAVANNAH, GA.
Savannah's only bonded warehouse
SAVANNAH BONDED WAREHOUSE & TRANSFER COMPANY,
BAY STREET EXTENSION & CANAL,
Post Office Box 1187
General Storage—Distribution—Reconsigning
Custom House Brokers—Custom Bonded
Regular steamship service from principal Eastern, Western & Gulf ports—track connections with all rail and steamship lines.
R. B. Young, President.
Members—A.W.A.—A.C.W.—So.W.A.

MACON

Washburn Storage Co. (HHG & MDSE) 201 Poplar St. Pres. & Treas., C. G. Washburn. Est 1924. SB. Whse: brick. Consign CL shipments via CofG; LCL via CofG—SouRy—MD&S. Distrb pool cars. Transfers Hhg. Motor truck service. Ae. **Assoc: SoWA**

ROME

Brown Transfer & Storage Co. (HHG) Broad St. & 2nd Ave.

Georgia & Alabama Warehouse Co. (MDSE) Pres., Treas. & Oper. Exec., N. N. Burns. Sec. & Asst. Treas., C. Ross. Mgr, C. H. Cone. Est 1920. Inc. USWAB. Whse: E. 4th St., brick, concrete platforms, sprinklered. Consign CL shipments via NC&StL—SouRy. Distrb pool cars. **Cotton.**

Rome Transfer & Storage Co. (HHG) 217 E. 1st St. Pres., Dr. L. B. Merriam. V.P., S. D. Hanesworth. Treas. & Mgr, W. R. Dunwoody. Est 1909. Inc. Whse: brick. Consign CL shipments via SouRy—NC&StL—CofG. Distrb pool cars. Transfers Hhg. Team service.

SAVANNAH

Benton Bros. Drayage & Storage Co., Inc. (HHG) 410 W. Broad St. Pres., E. Joy Benton. Sec. & Treas., J. W. Benton. Est 1920. Whse: non-fireproof. Consign shipments via any RR or SS line. Distrb Hhg pool cars. **Assoc: NFWA**

Fireproof Storage Co., Inc. (HHG) Bay & Abercorn St. Pres., Gordon Saussy. V.P. & Mgr, F. R. Wells. Sec. & Treas., R. B. Sullivan. Est 1904. Whse: non-fireproof. Ae **Assoc: MayWA**

Savannah Bonded Warehouse & Transfer Co.★ (MDSE) Bay Street Extension & Canal. Pres., Mgr & Oper.Exec., R. B. Young. Sec. & Treas., C. A. Sowell. Est 1913. Inc. Investment $25,000. Whse: 43,184 sq. ft., mill & brick, sprinklered; priv siding CofG. Consign shipments via CofG. SalesRep. Distrb pool cars. Motor truck service. MbACW. **Assoc: AWAm SoWA**

(Continued on page 138)

Sincerity

In Advertising—Be Sincere!
For Truth tells Twice, you Know—
And Folks will find You Anywhere,
No Matter Where You Go.

"Pop"

HAWAII

HONOLULU

City Transfer Company, Ltd.★ (MDSE & HHG) 702 Fort St. Pres., Mgr & Oper.Exec., Harold J. Ancill. Sec. & Treas., Miss Mayme Nelson. Est 1900. Inc. Investment $100,000. PB. Whses: 846 So. Hotel St., concrete, & Queen St., brick. Total area 45,000 sq. ft., plus 1,000 cu. ft. of Cs space for furs & fabrics. Consign shipments via any SS line. SalesRep. Fumigation of Hhg, Mdse, furs & fabrics. MFL&T. Motor truck service. **Assoc: NFWA CalV&SA**

Honolulu Construction & Draying Co., Ltd.★ (MDSE & HHG) 800 South St. Pres. & Mgr, E. P. Chapin. Sec. & Assist.Mgr, L. C. Bush. Treas., C. M. Tyrrell. Est 1908. Inc. Investment $1,121,600. Whse: 820 South St., more than 50,000 sq. ft. (of which 2,900 is leased to tenants), reinforced concrete, sprinklered. Consign shipments via any SS line. SalesRep. Fumigation of Mdse & Hhg. Distrb pool shipmets. Transfers Hhg. Motor truck service. **Assoc: AWA NFWA CalV&S**

HONOLULU, HAWAII

WHEN SHIPPING GOODS TO

HONOLULU

consign to us and the same will be given our best attention.
Modern Concrete Warehouses. Collections promptly remitted.
Correspondence solicited.

CITY TRANSFER COMPANY
Cable Address: LOVERINO, HONOLULU

HONOLULU, HAWAII

LET US HANDLE AND STORE YOUR

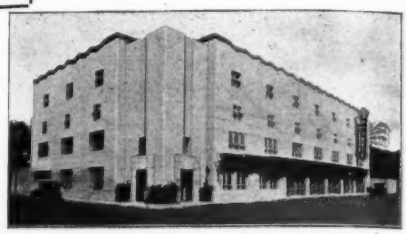

MERCHANDISE - HOUSEHOLD EFFECTS, Etc.
Large new reinforced concrete warehouse—Sprinklered
Low Insurance — Collections — Distribution Service
HONOLULU CONSTRUCTION & DRAYING CO., LTD.
P. O. Box 154 **Cable address, "HONCONTRA"**

IDAHO

BOISE

Boise Cold Storage Co.★ (CS) 304 So. 16th St. Pres., Treas., Mgr & Oper.Exec., J. P. Congdon. Sec., H. A. Chase. Est 1903. Inc. USWAB SB. Whse: 250,000 cu. ft. SalesRep. Cs for furs & fabrics. Distrb pool cars. MFL&T. Motor truck service. **Assoc: AWAcs**

Boise Transfer Co. (HHG) 106 E. Jefferson St. Mgr, Chester C. Cowley. Est 1911. Whse: 510 So. 9th St., brick, sprinklered.

Compton Transfer & Storage Co.★ (HHG & MDSE) 515 Front St. Pres., J. R. Compton. Sec., M. A. Compton. Treas., L. C. Compton. Est 1904. Inc. Investment $22,700. Whse: 18,000 sq. ft., concrete; priv siding OSL. Consign shipments via OSL. Distrb pool cars. Transfers Hhg. MFL. Motor truck service. MbACW **Assoc: NFWA AWAm.**

BOISE, IDAHO

Selling Services Furnished

BOISE COLD STORAGE COMPANY

Merchandise Warehousing & Forwarding
Negotiable Warehouse Receipts Issued
Pool Car Distributors

304 So. 16th St. **On U. P. R. R.**

BOISE, IDAHO

THE BEST IN IDAHO

Specializing in Warehouse and Pool Car Distribution

Household Goods Storage · Packing · Shipping

Latest Type Visible Indexed Perpetual Inventory Stock Record System

MEMBER
NFWA
AWA
ACW

Compton
TRANSFER & STORAGE CO.
BOISE, IDAHO

BOISE, IDAHO

Pres., E. H. PEASLEY Vice Pres., JOHN D. DALY
Sec., A. W. RIEDE Treas. & Asst. Mgr., S. A. ROMANS

PEASLEY TRANSFER & STORAGE COMPANY

Office, 419 So. 8th St. **Est. 1890**

Warehouses of brick and stone construction. 46,000 sq. ft., Household Goods 21,680 sq. ft. Move, pack and ship—C. L. and L. C. L. shipments. Also Merchandise and Auto Storage. Railroad siding to our warehouses. U. P. and O. S. L. Pool Cars Transferred 15c—Phones 73 and 3.

Idaho Distributors, Inc.★ (MDSE) 406 So. 8th St. Pres., Treas., Mgr & Oper.Exec., C. W. Dirks. Sec., Mary C. Dirks. Est 1932. Inc. Investment $4,000. Whse: above address, 18,000 sq. ft., brick; priv siding OSL. Consign shipments via OSL. SalesRep. Distrb pool cars. Transfer Hhg. MFL. Motor truck service.

Peasley Transfer & Storage Co.★ (MDSE & HHG) 419 So. 8th St. Pres. & Mgr, E. H. Peasley. Sec., A. W. Riede. Treas. & Oper.Exec., S. A. Romans. Est 1890. Inc. Investment $63,400. Whses: 415 & 419 So. 8th St., brick & stone; priv siding OSL. Total area Mdse 34,970 sq. ft. & Hhg 10,460 sq. ft. Consign shipments via OSL—UP. Fumigation of Hhg. Distrb pool cars. Transfers Hhg. Motor truck service. AVL. **Assoc: NFWA ColoT&W**

CALDWELL

Milliner Transfer & Storage Co. (MDSE & HHG) 901 Main St. Owner & Mgr, Charles M. Milliner. Est 1905. Whse: concrete, corrugated iron.

COEUR D'ALENE

Merchants Transfer & Storage Co. (HHG) 218 Lakeside St. Mgr & Prop., George Natwick. Est 1911. Whse: 11th & Mullan Sts. Distrb pool cars. Transfers Hhg.

EMMETT

Emmett Ice Co., Inc.★ (CS & MDSE) Box 517. Pres., J. P. Congdon. Sec. & Treas., H. A. Chase. Mgr & Oper.Exec., C. S. Warren. Investment $50,000. SB PB. Whse: Johns Ave., Cs 180,000 cu. ft., & Mdse 3,200 sq. ft., frame; priv siding. Consign shipments via UP. SalesRep. Transfers Hhg. Motor truck service. **Assoc: AWAcs**

MOUNTAIN HOME

Mountain Home Ice & Storage Co.★ (CS) **Assoc: AWAcs.** (Operated by **Boise Cold Storage Co., Boise,** which see.)

NAMPA

Nampa Transfer & Storage Co.★ (HHG & MDSE) 10 12th Avenue South. Owner & Mgr, S. W. Miller. Est 1922. Investment $6,000. Whses: (HHG) above address, brick. (MDSE) 10 Wall St., brick & concrete blocks. (MDSE & HHG) 12 Wall St., brick & concrete blocks. Total area 6,000 sq. ft. Priv siding OSL. Consign shipments via UP—OSL. SalesRep. Distrb pool cars. Transfers Hhg. MFT. Motor truck service.

PAYETTE

Independent Transfer & Storage Co.★ (HHG & MDSE) 14 So. 7th St. Partner & Mgr, F. J. Stanton. Est 1920. Investment $11,000. SB. Whses: (HHG) above address, brick. (MDSE) 1st Avenue, North & 6th St., iron & wood; priv siding UP. Total area 8,050 sq. ft. Consign shipments via UP. SalesRep. Distrb pool cars. Transfers Hhg. MFT. Motor truck service.

POCATELLO

Garrett Transfer & Storage Co., Inc.★ (MDSE & HHG) 848 South 1st Ave. Pres., Mgr & Oper.Exec., C. A. Garrett. Sec. & Treas., H. C. Hurlbert. Est 1913. Inc. Investment $200,000. Whse: 22,500 sq. ft., brick; priv siding UP. SalesRep. Fumigation. Distrb pool cars. Transfers Hhg. MFT&L. Motor truck service. **Assoc: NFWA**

Hawkes Transfer & Storage Co.† (HHG & MDSE) 816 So. 1st Ave. Pres. & Mgr, Morgan Hawkes. Sec. & Treas., Ezra M. Hawkes. Oper.Exec., Leslie M. Hawkes. Est 1896. Whse: concrete. Consign shipments via OSL. SalesRep. Fumigation of Hhg. Distrib pool cars. Transfers Hhg. Motor truck service.

Pocatello Cold Storage Company† (CS) Pres. & Mgr, A. F. Willecke. Sec. & Treas., Alma Willecke. Est 1914. Inc. SB. Whse: 1st Ave. & Carter, brick. Consign shipments via UP. **Assoc: AWAcs PSCSWA**

IDAHO (Pocatello)—Continued

Rush Transfer & Storage (MDSE & HHG) 633 South 2nd Ave. Mgr, Clarence E. Rush. Oper.Exec., Chas. E. Rush. Est 1912. Whse: brick. Consign shipments via OSL. Distrb pool cars. Transfers Hhg. Motor truck service. **Assoc: AWAm**

TWIN FALLS

Benson Transfer & Storage Co.† (MDSE & HHG) Shoshone at Fourth South. Pres., Carl G. Benson. Est 1907. Distrb pool cars. Transfers Hhg. Motor truck service. **Assoc: NFWA**

Shipman Bros. Coal, Transfer & Storage Co.★ (MDSE & HHG) 126 Shoshone Street West. Pres., W. G. Shipman. Sec. & Treas., C. R. Shipman. Est 1910. Investment $20,000. Whses: (2) 426-430 Shoshone St., W., cement & iron; & 139 Fourth Ave., W., iron. Total area 8,500 sq. ft. (of which 1,000 is leased to tenants). Consign shipments via OSL. SalesRep. Fumigation of Hhg & Mdse. Distrb pool cars. Transfers Hhg. Motor truck service.

Twin Falls Feed & Ice Company★ (CS) 135 5th Avenue South. Owner & Mgr, A. M. Sande. Est 1907. Investment $200,000. SB. Whse: 14,000 cu. ft., brick; priv siding. Consign shipments via UP. Cs of furs & fabrics. Distrb car shipments. Motor truck & team service. **Assoc: AWAcs**

ILLINOIS

ALTON

J. B. **Adams Transfer & Storage★** (HHG) 1501 Belle St. Est 1903. Whse: 1510 Market, one story, frame. Consign shipments via C&A—NYC—Illinois Term'l. Transfers Hhg. Motor truck service.

A. L. **Floss Transfer Co.** (MDSE & HHG) 331-333 State St. Mgr, A. L. Floss. Est 1914. Whse: brick. Consign shipments via C&A—CB&Q—CCC&StL. Distrb pool cars. Transfers Hhg. Motor truck service.

Union Storage & Transfer Co. (HHG) 322 State St. Partner, W. J. Meehan. Est 1903. SB. Whses: 322-326 State St. Distrb pool cars. Transfers Hhg. Motor truck service. Ae.

AURORA

Martin Transfer & Storage Co., Inc.★ (HHG & MDSE) 153 So. River St. Pres., Treas. & Oper.Exec., S. C. Annenberg. Sec., N. DePung. Mgr, E. J. Flannagan. Est 1925. Investment $55,000. SB. Whses: (HHG) 121-123 So. River St., semi-mill construction, sprinklered. (MDSE) 153 So. River St., semi-mill construction. Total area 32,400 sq. ft. (of which 16,200 is leased to tenants). Each has priv siding. Consign shipments via CB&Q. SalesRep. Fumigation of Hhg. **Flour, sugar.** Transfers Hhg. MFL&T. Motor truck service. Ae **Assoc: MayWA**

Valentine Transfer & Storage Co.† (MDSE & HHG) 338 Gale St. Pres. & Mgr, C. L. Valentine. Sec. & Treas., E. L. Valentine. Oper. Exec., L. H. Valentine. Est 1911. SB. Whses: (MDSE & HHG) above address, mill construction, sprinklered. (HHG) 110-114 Cross St., fireproof. Consign CL shipments via EJ&E; LCL via CB&Q. Fumigation of Hhg, furs & fabrics. Distrb pool cars. Transfers Hhg. Motor truck service. AVL **Assoc: NFWA IFWA CWAI**

BELLEVILLE

Merchants Transfer & Storage Co., Inc.★ (HHG & MDSE) 501 So. 2d St. Pres. & Mgr. L. C. Frick. Sec. & Treas., R. L. Culli. Est 1912. Investment $60,000. SB. Whse: 6,000 sq. ft., brick & wood; priv siding IC. Consign CL shipment via IC; LCL via IC—L&N—SouRy. Fumigation of Hhg. & Mdse. Distrb pool cars. Transfers Hhg. MFL&T. Motor truck service. (See listing under **St. Louis, Mo.**)

BLOOMINGTON

Brunton Transfer & Storage Co., Inc. (MDSE & HHG) 415-525 No. Center St. Pres., R. N. Brunton. Sec. & Treas., J. J. Wetzel. Est 1905. Consign shipments via IC—CCC&StL—Nickel Plate—C&A& Illinois Traction. Distrb pool cars. Transfers Hhg. Motor truck service. Ae **Assoc: MayWA**

Johnson Transfer & Fuel Company (MDSE & HHG) 401 So. Center St. Pres., Mgr & Oper.Exec., R. R. Johnson. Sec. & Treas., C. E. Dagenhart. Est 1883. Inc. PB Whses: 402 So. Madison, brick, sprinklered; 401 So. Center, brick, sprinklered; 405 So. Center, brick; 317 So. Center, brick. Consign shipments via Nickel Plate—C&A—IC—Big Four; RRs absorb switching. Distrb pool cars. Transfers Hhg. Motor truck & team service.—AVL. **Assoc: AWAm NFWA IFWA law CWAI**

Rogers Storage Co.★ (MDSE HHG CS) 407 So. Main St. Oper.Exec., H. W. McMullen. Est 1931. SB. Whse: brick, sprinklered; priv siding Nickel Plate. Area Mdse & Hhg 45,000 sq. ft. & CS 30,000 cu. ft. Consign shipments via Nickel Plate; free switching service from IC—Big Four—C&A—IT. SalesRep. Cs for furs & fabrics. Distrb pool cars. Transfers Hhg. **Assoc: CWAI**

CAIRO

Cairo River and Rail Warehouses (MDSE) 46th & Sycamore Sts. Pres., A. T. Madra. Sec., Treas. & Oper.Exec., Harry V. Lind. Est 1931. Inc. USCB SB PB. Whses: above address, concrete & steel, sprinklered; & 47th & Sycamore Sts., brick & frame, sprinklered. Consign shipments via any RR. Fumigation. **Sugar.** Distrb pool cars. Motor truck service.

Cairo Warehouse & Forwarding Co.† (MDSE) (For officers, etc., see listing under **Mounds**).

Glynn's Transfer & Fireproof Storage (MDSE & HHG) 1210-1216 Commercial Ave. Prop., John P. Glynn. Mgr & Oper.Exec., John Hurst. Est 1885. PB. Whses: 1210-12 Commercial Ave., brick & concrete, fireproof, sprinklered; & 1214-16 Commercial Ave., semi-fireproof, sprinklered. Consign shipments via IC—MP—M&O—CCC&StL—Mississippi Warrior. Distrb pool cars. Transfers Hhg. Motor truck service. **Assoc: NFWA**

Halliday Warehouse Company★ (MDSE) 1820 Railroad St. Pres., Treas. & Oper.Exec., H. E. Halliday. Sec., Festus Barter. Est 1927. Inc. Investment $100,000. SB. Whse: Railroad St. between 18th & 20th Sts., 35,000 sq. ft., brick; priv siding IC—CCC&StL. Consign shipments via IC—M&O—CCC&StL—MP—Federal Barge Lines or Mississippi Valley Barge Lines. **Sugar, rice, grain, grain products.**

Pink & Company, Inc.† (MDSE) 1207-1209 Ohio St. Pres. & Mgr., E. G. Pink. Sec. & Oper.Exec., R. M. Rennie. Est 1906. SB. Whse: 1203-1209 Ohio St., semi-fireproof, sprinklered. Consign shipments via IC—M&O—MP—Big Four. SalesRep. Fumigation. Distrb pool cars. Motor truck service.

CARMI

Ebner Ice & Cold Storage Co. (CS) Pres. & Oper.Exec., L. A. Ebner. Sec., W. A. Stein. Treas., H. F. Pixley. Est 1906. Inc. Motor truck service. **Assoc: AWAcs** (See listing under **Vincennes, Ind.**)

CENTRALIA

Southern Illinois Transfer Co.★ (MDSE & HHG) 118 W. 4th St. Pres. & Mgr, J. A. Gerstenecker. Sec., O. B. Gerstenecker. Est 1923. Investment $30,000. SB. Whse: 514 So. Chestnut St., 10,000 sq. ft., brick; priv siding MI. Consign shipments via MI c/o MP—IC—CB&Q—SouRy. SalesRep. Distrb pool cars. Transfers Hhg. MFL. Motor truck service. **Assoc. IIIMT**

CHAMPAIGN

Chester & O'Byrne Transfer Co.★ (HHG) 63 Chester St. Pres., H. F. Chester. Sec. & Treas., J. F. O'Byrne. Est 1886. Inc. Investment $20,000. SB. Whse: 14,000 sq. ft., brick. Consign shipments via IC—Wabash—BigFour. SalesRep. Fumigation of Hhg. Distrb pool cars. Transfers Hhg. MFT. Motor truck service. AVL. **Assoc: NFWA IFWA CWAI**

McArty Storage Co.★ (MDSE & HHG) 1002 No. Market St. Owner & Mgr, C. R. McArty. Est 1928. Investment $5000. SB. Whse: 9,600 sq. ft. (of which 300 is leased to tenants), fireproof; priv siding IC. Consign CL shipments via IC—Big Four—Wabash; LCL via IC. SalesRep. **Sugar, flour.** Distrb pool cars. Motor truck service.

Smith & Company★ (CS) 811 No. State St. Pres. & Mgr, H. T. Smith. Sec., H. W. Marshall. Est 1904. Inc. Investment $200,000. Whse: 215,000 cu. ft. (of which 20,000 is leased to tenants), brick & reinforced concrete, priv siding Wabash—IC—CCC&StL. Motor truck service.

Wagner & Son★ (HHG) 301 So. Water St. Prop., W. A. Wagner. Est 1896. Investment $45,000. SB. Whse: 7,000 sq. ft., brick. Consign shipments via IC. Distrb pool cars. Transfers Hhg. Motor truck service. **Assoc: CWAI**

CHICAGO

Advance Fireproof Storage Co.★ (MDSE & HHG) 5210-5230 So. Wabash Ave. Pres., George H. Shank. Sec., Treas. & Mgr, R. L. Shank. Oper.Exec. & Asst. Gen'l Mgr, W. E. Donovan. Est 1910. Inc. Investment $300,000. SB PB. Whses: (MDSE) 5210-5220 So. Wabash Ave., concrete & steel. (HHG) 5220-5230 So. Wabash Ave., concrete & steel. Total area 90,000 sq. ft. Consign shipments via CRI&P—PRR—IC—NYC—C&EI—Wabash. Fumigation of Hhg. Transfers Hhg. Motor truck service. **Assoc: MAC**

Allied Distribution Inc.★ (MDSE) 1525 Newberry Ave. Operates co-operative sales & service organization for national group of whses in primary distributing centers. Pres., Willis D. Leet. Sec., E. Scott Johansen. Treas., J. D. Collier. Est 1933. (See listings under **New York City & San Francisco.**)

American Chain of Warehouses, Inc.★ (MDSE) 53 W. Jackson Boulevard. Western Representative, W. H. Eddy. (For officers, etc., see listing under **New York City.**)

Amstadter Storage & Van Co.★ (MDSE & HHG) 7315 Cottage Grove Ave. Gen. Mgr. & Oper.Exec., Irving F. Amstadter. Est 1910. Investment $5,000. SB. Whse: 25,000 sq. ft., fireproof. Consign shipments to Englewood sta of NYC—RI—IC. Fumigation of Hhg & Mdse. Distrb pool cars. Transfers Hhg. MFT. Motor truck service.

(Continued on page 140)

Star ★ indicates notarized statement. Dagger † indicates listing returned but not notarized. Explanation of abbreviations, page 96

The advertiser who clings close to a sound, co-ordinated plan is insuring the success of every preceding effort while those who jump from idea to idea and medium to medium are futilely trying to pinch hit while the bases are continuously empty.

CHICAGO, ILL.

ANCHOR STORAGE COMPANY

219-229 E. N. Water St.
CHICAGO, ILLINOIS

220,000 sq. ft. of Modern Storage Space. A capacity of over 40 cars daily. Stevedoring Service.

Low Insurance Rate

Truck Accommodations—400 Ft. All Under Cover
Reshipping—Merchants' Lighterage and Tunnel. Located on main channel of the Chicago River

CHICAGO, ILL.

CENTRAL
Storage & Forwarding Co.

FINEST FACILITIES IN CHICAGO

Write for Illustrated Booklet and Rates

Direct connections — Chicago Junction Service—with all railroads in and out of Chicago.

Chicago's only warehouse which has a Union Freight Station under the same roof. Carload and L. C. L. shipments daily at flat Chicago rate —no cartage expense—no weather hazards.

United States Customs Bonded.

Every modern warehouse service. Low insurance rates. Other exceptional advantages.

2001 WEST PERSHING ROAD CHICAGO

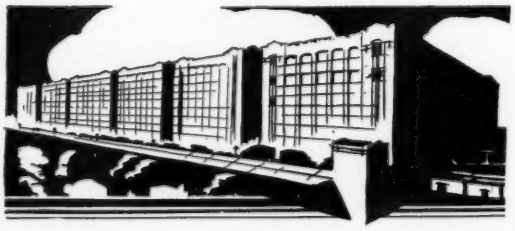

ILLINOIS (Chicago)—Continued

Anchor Storage Co.★ (MDSE) 219 E. North Water St. Pres., Sidney A. Smith. V.P., Mgr & Oper.Exec., H. F. Partridge. Sec., Roy H. Lumpp. Treas., Hugh G. Tucker. Est 1932. Inc. Investment about $5,000. SB. Whse: 219-229 E. North Water St., 220,000 sq. ft., heavy mill construction, sprinklered; priv siding C&NW. Consign CL shipments via C&NW; LCL via any RR. Located on Chicago River & equipped to handle cargo lots or less direct from ships. Distrb Mdse pool cars.

Ashland Cold Storage & Warehouse Co.† (CS) 1425 W. 42nd St., Pres., T. G. Lee. Sec., E. L. Lalumier. Treas., P. L. Reed. Mgr, H. F. Benell. Est 1912. Inc. PB. Whses: Section 22-23, fireproof. Section 134-8, mill construction, sprinklered. Section X-1-2, mill construction. Section Y, mill construction. Section D 1-2, mill construction. Distrb Mdse pool cars. **Assoc: AWAcs** (Co is branch of North American Provision Co.)

Austin Express & Storage Co. (HHG) 5421-5431 W. Lake St. Pres., Treas. & Oper.Exec., J. Hammond Birks. Sec. & Mgr, John O. Wilson. Est 1889. Inc. SB. Whse: 5425 W. Lake St., brick. Consign CL shipments to Oak Park sta of C&NW, or Austin sta of Belt Ry Co.'s Chicago Ave. Distrb Hhg pool cars. Transfers Hhg. Motor truck service. AVL. **Assoc: NFWA IFWA MAC**

Available Fireproof Warehouse, Inc. (HHG) 7732 Stony Island Ave. Pres., Charles J. Weber. Sec., Helen Weber. Mgr, A. J. Weber. Est 1919. PB. Whse: fireproof, concrete. Consign shipments to Grand Crossing sta of NYC or PRR or IC. Fumigation of Hhg. Transfers Hhg. Motor truck service. AVL **Assoc: NFWA IFWA**

Baer Fireproof Warehouse (HHG & MDSE) 1927 Milwaukee Ave. Pres., Treas., Mgr & Oper.Exec., Harry Goldberg. Sec., Reuben Goldberg. Est 1892. Inc. SB. Whse: reinforced concrete. Consign shipments to Webster Ave. sta of Erie; North Ave. sta of Erie; Dering sta of C&NW; or Healy St. sta of CM&StP. Fumigation of Hhg. Distrb pool cars. Transfers Hhg. Motor truck service. **Assoc: NFWA IFWA MAC.** (Co. is operated by Goldberg Movers, Inc.)

Bengson Fireproof Warehouse Co. (HHG) 3919 Milwaukee Ave. Pres. & Oper.Exec., Emil H. Bengson. Sec., Treas. & Mgr, Fred Bockelman. Est 1916. Inc. SB. Whse: fireproof. Transfers Hhg. Motor truck service. AVL **Assoc: NFWA IFWA MAC**

Blakeslee's Storage Warehouse (HHG) 4904-4910 W. Madison St. Pres., Robert Shine. Sec., Daniel J. Shine, Jr. Est 1880. SB. Whses: (2) 17 So. Western Ave., & 4904-10 W. Madison St., fireproof. **Assoc: IFWA MAC**

Booth Cold Storage Company† (CS) 109-121 W. Kinzie St. Pres., Ivor Wagner. Sec. & Treas., J. H. Keilty. Gen. Mgr., H. A. Gross. Local Mgr. William Hogenkamp. Est 1848. Inc. Whse: mill construction. Consign shipments via C&NW. **Assoc: AWAcs** (See listings under **St. Louis, Minneapolis & St. Paul.**)

(Continued on page 142)

CROOKS TERMINAL WAREHOUSES

Adjacent to

Chicago's Downtown Business District.

Convenient to Jobbers and Brokers. Tunnel Connections.
Loading Platforms of 50 Truck Capacity under roof.
75 Carload Switchtracks.

PHONE: WABASH 4070

Downtown Warehouse 417-439 W. Harrison Street on the C. B. & Q. R. R.

LOFT SPACE TO LET. POOL CAR DISTRIBUTION. IDEAL CARTAGE FACILITIES. LOWEST INSURANCE RATES. MONEY ADVANCED ON STAPLE COMMODITIES.

Downtown Warehouse,
429-449 W. 14th Place
On the C. B. & Q. R R.

ALL BUILDINGS CLEAN, AIRY AND DRY SUITABLE FOR THE STORAGE OF THE HIGHEST CLASS OF MERCHANDISE. UNEXCELLED TRAP CAR AND TUNNEL SERVICE.

WATER DOCK WAREHOUSES: 103rd STREET and CALUMET RIVER

Southside Warehouses 5801 to 5967 W. 65th Street, on the Belt Ry. of Chicago

New York Office, 76 Beaver St.

We also operate three modern warehouses in Kansas City and the

OVERLAND TERMINAL WAREHOUSE CO., LOS ANGELES, CALIF.

CHICAGO, ILL.

"CALL CURRIER-LEE"

Superior 9066

That's the password among warehousemen and manufacturers who want exceptional storage and distribution services in Chicago.
Centrally located in the wholesale grocery district, we specialize in the storage of food products of all kinds. Package storage and space leases.
Modern handling and conveying equipment. Nearly a half million square feet of floor space. We operate our own fleet of motor trucks. Tunnel station in buildings. Pool cars distributed.

Represented by
DISTRIBUTION SERVICE, INC.
NEW YORK 100 Broad St. — SAN FRANCISCO 625 Third St.
CHICAGO 427 W. Erie St.

CURRIER-LEE WAREHOUSE CO.
GENERAL OFFICES: 427 ERIE ST., CHICAGO, ILL.

CHICAGO, ILL.

DIETRICH WAREHOUSING CO.
COMPLETE SERVICE
in one organization
Merchandise Storage
Local Cartage
highway truck service to 450 miles
In the heart of the Central Mfg. Dist. and the geographical center of Chicago
Sprinklered and heated
Power crane
Low insurance rates
Space rentals—Offices
Pool car distribution
Merchandise handled to and from trucks and cars inside of building
No cartage on rail shipments beyond Chicago
No switching charges on in and outbound shipping
Direct connections with all trunk lines
DIETRICH WAREHOUSING CO.
1455 W. 37th St. Vir. 0373

ILLINOIS (Chicago)—Continued

C & A Terminal Warehouse Co.★ (MDSE) 358 W. Harrison St. Pres., G. M. McConnell. Sec., O. W. Johnson. Treas. & Mgr, D. M. Macomber. Est 1921. Inc. Investment $42,500. SB. Whses: above address, concrete, priv siding C&A; & 328 Polk St., mill construction, sprinklered, priv siding C&A. Total area 290,000 sq. ft. (of which 14,100 is leased to tenants). Consign CL shipments via C&A; LCL via any RR. Distrb pool cars. **Assoc: AWAm IAW**

Central Cold Storage Co.★ (CS & MDSE) 350 No. Dearborn St. Pres., L. B. Kilbourne. V.P., J. W. Fox. V.P., Gen'l Mgr & Oper.Exec., E. G. Erickson. Sec., C. S Borden. Treas., H. E. Thornburg. Est 1916. Inc. Investment $4,500,000. USCB. Whses: (CS) above address, concrete & brick, sprinklered; priv siding C&NW. (CS&MDSE) 325 No. Clark St., brick-mill; priv siding C&NW. (CS) 1440 So. Sangamon St., brick-mill, sprinklered; priv siding B&OCT. (CS) 142 & So. Racine Ave., concrete & brick; priv siding IHB. Total area 8,500,000 cu. ft. (of which 125,000 is leased to tenants). **Assoc: AWAcs**

Central Storage & Forwarding Co.★ (MDSE) 2001 W. Pershing Road. Pres., Richard Hackett. V.P. & Gen.Mgr, T. R. Sorensen. Sec. & Treas., J. W. Austin. Mgr, H. F. Pratt. Est 1919. Inc. Investment $250,000. SB. Whses: A, B, C & D, 1935-2035 Pershing; E & F, 1901-1931 Pershing; all reinforced concrete, sprinklered; priv siding ChiJ. Total area 1,300,000 sq. ft. (of which 700,000 is leased to tenants). Consign shipments via ChiJ. Distrb pool cars. Motor truck service. MbPerks **Assoc: AWAm IAW**

Chicago Cold Storage Warehouse Co.† (CS) 1526 So. State St. Pres., William H. Ferguson. V.P., Treas., Gen. Mgr & Oper.Exec., N. A. Emmertz. Sec., W. A. Kopke. Est 1903. Inc. SB. Whses: above address, fireproof, sprinklered; & 1526 Indiana Ave., semi-fireproof, sprinklered. Motor truck & team service. **Assoc: AWAcs.** (Co. operates **Soo Terminal Warehouse,** which see.)

Chicago Shipping & Storage Co.† (MDSE) 3914 So. Wabash Ave. Pres., Oliver F. Paisley. Sec. & Oper.Exec., Charles G. Gardner. Est 1916. Inc. Whse: mill construction, sprinklered. Consign shipments via ChiJ.

Collins Fireproof Storage Co.★ (HHG & MDSE) 5114-5116 West Madison St. Pres. & Mgr, Charles Hummel. Sec. & Treas., F. W. Hummel. Est 1923. Inc. Investment $150,000. SB. Whse: 25,000 sq. ft. (of which 20,000 is leased to tenants), reinforced concrete. Consign shipments via BeltLine.

Colonial Warehouses, Inc. (MDSE) Now **Edward Lasham Co.,** which see.

Columbia Warehouse Company (CS) Root St. & Union Ave. Pres., E. C. Fox. V.P., R. W. Perry. Sec.-Treas., M. J. Brennan. **Assoc: AWAcs**

Star ★ indicates notarized statement. Dagger † indicates listing returned but not notarized. Explanation of abbreviations, page 96

CHICAGO, ILL.

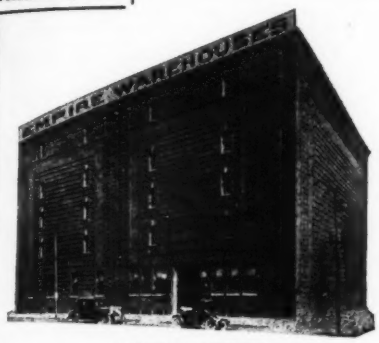

GENERAL OFFICES
52ND ST. AND COTTAGE GROVE AVE.

OUTSTANDING
IN
CHICAGO
SINCE 1892

NINE WAREHOUSES SERVING ALL
SECTIONS OF THE CITY AND SUBURBS

COMPLETE EXPERIENCED SERVICE
EMPIRE
WAREHOUSES, INC.

W. F. CARROLL, *Pres. and Treas.*
J. J. BARRETT, *Secy. and Gen. Manager*
GENERAL OFFICES
52nd AND COTTAGE GROVE AVE.
MEMBER {N. F. W. A. / I. F. W. A.}

ILLINOIS (Chicago)—Continued

Commercial Warehouses, Inc. (MDSE) 526 W. 18th St. Pres., Walter C. Hasselhorn. Assist. to Pres., A. J. Walker. V.P., Edwin L. Harding. Sec. & Treas., J. E. Richards. Sales Mgr, Lewis J. Lyon. Est 1933. Whse: concrete, sprinklered. Consign shipments via CB&Q.

Continental Warehouse Co.★ (MDSE) 3633 So. Racine Ave. Pres., Treas., Mgr & Oper.Exec., W. J. Workman. Sec., E. J. Young. Est 1915. Inc. Investment $27,500. SB. Whse: 50,000 sq. ft., mill construction, sprinklered; priv siding. Distrb pool cars. Transfers Hhg.

Crooks Terminal Warehouses, Inc.★ (MDSE) 417-439 W. Harrison St. Pres., H. D. Crooks. Est 1913. Investment $1,240,000. SB. Whses: above address, 100,000 sq.ft., reinforced concrete, priv siding CB&Q; (2) at 429-449 W. 14th Place, 90,000 sq. ft., reinforced concrete, priv siding CB&Q; (7) at 5801-5967 W. 65th St., 400,000 sq. ft. (of which 25,000 is leased to tenants), mill construction, sprinklered, priv siding BeltRy; & 103d St. & Calumet River, South Chicago, 35,000 sq. ft., water frontage, 600-ft. dock, priv siding BeltRy. Consign shipments via CB&Q or BeltRy. SalesRep. Distrb Mdse pool cars. Motor truck service. **Assoc: AWAm IAW** (See listing under **Kansas City, Mo.** See listing of **Interlake Terminals, Inc., New York City.**)

Currier-Lee Warehouse★ (MDSE) 427 W. Erie St. Pres., S. C. Tooker, Jr. Sec. & Oper.Exec., S. R. McNeil. Treas., Ella M. Lee Mgr, H. E. MacNiven. Est 1913. Inc. Investment $750,000. USCB SB. Whses: (5) at 427-439, 441-443, 445-459, 461-473 & 363-371 W. Erie St., all heavy mill construction & sprinklered; priv siding CM&StP. Total area 385,000 sq. ft. Consign shipments via any RR. SalesRep. Distrb pool cars. Motor truck service. MbDSInc. **Assoc: AWAm IAM**

David Fireproof Storage Warehouses★ (HHG) 4848 No. Clark St. Pres., Theodore W. David. Sec. & Oper.Exec., James L. McAuliff. Treas., Sidney S. David. Est 1913. Inc. Investment $650,000. SB. Whses: at Broadway & Devon; Clark & Lawrence; Lawrence & Sawyer; Milwaukee & Kedzie, all fireproof. Total area 119,000 sq. ft. (of which 6,300 is leased to tenants). Consign shipments: for North Side, to Ravenswood sta of C&NW; for Northwest Side, to Healy (Ill.) sta of CM&StP; for Rogers Park, to Rogers Park (Ill.) sta of C&NW. Fumigation of Hhg, furs & fabrics. Distrb pool cars. Transfers Hhg. Motor truck service. AVL. **Assoc: NFWA IFWA MAC.** (See listing under **Evanston.**)

DeVries Storage & Warehouse Co. (HHG) 7634-7638 So. Halstead St. Pres., J. DeVries. Sec. & Treas., D. J. Rietdyk. Est 1922. SB. Whse: concrete & brick. **Assoc: NFWA IFWA MAC**

Dietrich Warehousing Co.† (MDSE) 1455 W. 37th St., Central Manufacturing District. Oper.Exec., W. J. Dietrich. Whse: sprinklered. Direct connection with all trunk line RRs; free switching. Pool car distribution. Local cartage service. Long distance motor truck service.

Distribution Service, Inc.★ (MDSE & HHG) 427 W. Erie St. Represents a group of whses with members in many distributing centers. Chicago representative, P. W. O'Dea. (For officers, see listing under **New York City.** See also listing under **San Francisco.**)

Douglas-Guardian Warehouse Corporation★ (FIELD WAREHOUSING) 222 W. Adams St. **Assoc: AWAm** (For officers, etc., see listing under **New Orleans.**)

Drexel Storage & Transfer Co.★ (MDSE & HHG) 6150 Cottage Grove Ave. Pres., P. J. Cody. Sec., Treas. & Mgr, R. P. Dana. Oper.Exec., A. F. May. Est 1917. Inc. Investment $15,000. SB. Whse: 20,000 sq. ft. (of which 5,000 is leased to tenants), fireproof. Consign shipments to Grand Cross sta of IC, or Englewood sta's of NYC or PRR. Fumigation of Mdse, Hhg, furs & fabrics. Transfers Hhg. Motor truck service. **Assoc: MAC**

Dunn Bros. Storage Warehouse, Inc.★ (HHG) 6716 Cottage Grove Ave. Pres., Mgr & Oper.Exec., John J. Dunn. Sec. & Treas., Patrick J. Dunn. Est 1914. Investment $400,000. USWAB. Whses: above address, & 6542 No. Clark St., each brick & sprinklered; total area 48,616 sq. ft.; priv siding NYC—PRR—RI—IC. Consign shipments to Englewood depot via any RR. Fumigation of Hhg. Transfers Hhg. Motor truck service. UVL

East Chicago Dock Terminal Co.★ 589 E. Illinois St. (See listing under **East Chicago, Ind.**)

Ellison Fireproof Warehouse (HHG) 3110-3112 Sheffield Ave. Owner & Oper.Exec., Alvin V. Ellison. Est 1889. SB. Whse: fireproof & non-fireproof. Consign CL shipments to Deering sta of C&NW, or Addison Street sta of C&NW; LCL shipments via any RR. Distrb Hhg pool cars. Transfers Hhg. Motor truck service. AVL. **Assoc: NFWA IFWA MAC**

Empire Freight Company, Inc.† (Domestic and foreign FREIGHT FORWARDING) 53 W. Jackson Blvd. Mgr & Oper.Exec., William Vilsoet. Est 1927. Assembles cars of Hhg & autos. Distrb pool cars. (See listings under **Boston, Los Angeles, New York City, San Francisco.**)

Empire Warehouses, Inc.★ (HHG & MDSE) 5147-5153 Cottage Grove Ave. Pres. & Treas., W. F. Carroll. Sec., Mgr & Oper.Exec., J. J. Barrett. Est 1892. Inc. SB. Whses: (MDSE) 3958 Calumet Ave., reinforced concrete; priv siding ChiJ. (MDSE) 5153 Cottage Grove Ave., reinforced concrete. (MDSE) 4714 Cottage Grove Ave., reinforced concrete. (HHG) 5041 Lake Park Ave., reinforced concrete; priv siding IC. (HHG) 1117 E. 63rd St., reinforced concrete. (HHG) 6156 Wentworth Ave., reinforced concrete. (HHG) 6820 Stony Island Ave., reinforced concrete. (HHG) 4015 Broadway, reinforced concrete. Total area 300,000 sq. ft. Consign CL & LCL shipments for South Side delivery to Englewood sta via any RR, & for North Side delivery to Chicago sta; CL shipments of Mdse for storage to house-

(Continued on page 144)

CHICAGO, ILL.

SPECIAL REDUCED FREIGHT RATES.
With Private Through Car Loadings to Far West and Pacific Coast Points for the Accommodation of
HOUSEHOLD GOODS and AUTOMOBILES
An Efficient Service Based on Years of Knowledge and Experience
BEST FACILITIES FOR CARLOAD DISTRIBUTION

Domestic and Foreign Shippers, Forwarders and Distributors

EMPIRE

Foreign and Domestic Lift Van Service for Household Goods

EMPIRE FREIGHT COMPANY, Inc.
53 W. Jackson Blvd., Chicago, Ill.
New York Philadelphia Boston Oakland Los Angeles San Francisco Seattle Portland

KEEP IT UP!

One step won't take you very far, you've got to keep on walking;
One word won't tell them what you are, you've got to keep on talking;
One inch won't make you tall, you've got to keep on growing;
One little "ad" won't do it all, *you've got to keep 'em going.*

Sent to DISTRIBUTION & WAREHOUSING by George S. Lovejoy.

CHICAGO, ILL.

Joseph H. Meyer Edward Weber A. William Meyer

MOVING
PACKING
STORAGE

THE NEAREST TO THE LOOP
PRIVATE VAULTS FOR OFFICE RECORDS
LOOP MOVING A SPECIALTY

Federal Fireproof Storage Company

HOUSEHOLD GOODS WAREHOUSES
1230-1232 N. Clark St. 871-873 N. State St.

MERCHANDISE WAREHOUSE
and PRIVATE SWITCH TRACK
213-233 E. ILLINOIS STREET
NEAREST TO LOOP DISTRICT

ALL PHONES DIVERSEY 0600

Members—N. F. W. A., I. F. W. A., Agent A. V. L.

ILLINOIS (Chicago)—Continued

track, 40th & Calumet, c/o ChiJ, & CL shipments of Hhg for storage to house-track, 40th & Calumet, ChiJ, or 50th & Lake Park Ave. sta, c/o IC. Fumigation of Hhg, furs & fabrics. Distrb pool cars. Transfers Hhg. Motor truck service. AVL **Assoc: NFWA AWAm IFWA**

Equipment Storage Corporation† (MDSE & MACHINERY) 1150 So. Washtenaw Ave. Pres., H. M. Capron. Sec., J. V. Sullivan. Mgr, F. R. Gibson. Est 1932. SB. Whse: 7450 So. Ashland Ave., steel & brick, sprinklered. Consign shipments via BeltRy. **Machinery.** Distrb pool cars.

Federal Fireproof Storage Co.★ (HHG) 1230 No. Clark St. Pres., Mgr & Oper.Exec., Joseph H. Meyer. Sec., Edward Weber. Treas., A. W. Meyer. Est 1900. Inc. Investment $250,000. SB. Whses: 2, at 1230-1232 No. Clark St., & 871-873 No. State St., each reproof. Total area 70,000 sq. ft. Fumigation of Hhg. Distrb pool cars. Transfers Hhg. Motor truck service. AVL **Assoc: NFWA CanS&T IFWA MAC**

Fetter Fireproof Storage Warehouse, Inc.★ (HHG) 6131 Northwest Highway. Pres. & Oper.Exec., Thomas A. Fetter. Est 1921. Investment $140,000. SB. Whse: 21,230 sq. ft. (of which 2,040 is leased to tenants), reinforced concrete. Consign shipments to Norwood Park sta of C&NW. Distrb pool cars. Transfers Hhg. Motor truck service. AVL **Assoc: NFWA IFWA MAC**

Fort Dearborn Fireproof Storage Co.† (HHG) 4615-4629 Clifton Ave. Pres. & Mgr, Martin H. Kennelly. Sec., J. A. Kennelly. Est 1913. Inc. Whse: fireproof. Motor truck service. **Assoc: NFWA IFWA** (Co. operated by **Werner Bros.-Kennelly Co.,** which see.)

Fulton Market Cold Storage Company★ (CS) 1000 Fulton St. Pres. & Oper.Exec., Vallee O. Appel. Sec., F. W. Bering. Treas., Frank H. Boardman. Est 1920. Inc. USCB. Whse: 3,000,000 cu. ft., sprinklered; priv siding CM&StP. **Assoc: AWAcs**

Garfield Fireproof Storage Co.★ (HHG & MDSE) 5929-5933 So. State St. Pres. & Treas., R. S. Fulsang. Sec., Ross Fulsang. Est 1914. Inc. Investment $100,000. Whse: 40,000 sq. ft. (of which 20,000 is leased to tenants), iron, cement & tile. Consign CL shipments to Grand Crossing sta of NYC or PRR, or 63rd St. sta of other RRs; LCL to Grand Crossing sta of IC or MichC, or Englewood sta of other RRs. Fumigation of Hhg. Transfers Hhg. Motor truck service. AVL **Assoc: NFWA IFWA**

Garfield Park Storage Company† (HHG) 3111 W. Madison St. Pres., Lee N. Foster. Sec. & Treas., Herbert B. Foster. Est 1904. Inc. SB. Whses: 3111-3115 Madison St., fireproof; & 3111-3117 Madison St., rear, semi-mill construction. Fumigation of Hhg & Mdse. Distrb pool cars. Transfers Hhg. Motor truck service. AVL **Assoc: NFWA IFWA**

Goold Storage Co. (HHG & MDSE) 2217-2221 Cottage Grove Ave. Owner, C. R. Goold. Est 1875. SB. Whses: (HHG) mill construction. (HHG & MDSE) concrete. (HHG) concrete. Consign CL shipments via Erie—Wabash—SF—MC—CB&Q—PRR. Transfers Hhg. Motor truck service.

Gordon Storage & Transfer Co. (HHG) 4949 Broadway. Pres. & Treas., Dora Gordon. Sec., John Clark. Mgr & Oper.Exec., E. L. Gordon. Inc. SB. Transfers Hhg. Motor truck service.

Griswold, Walker, Bateman Co.★ (MDSE) 1525 Newberry Ave., Pres., Wellington Walker. V.P., Roy C. Griswold. Sec., James Wallace. Treas., Donald Bateman. Est 1898. Inc. Investment $2,000,000. USCB USIRB SB. Whses: A, 1524 So. Sangamon St., concrete, sprinklered; priv siding B&OCT—CNW. B, 1524 So. Peoria St., concrete, sprinklered; priv siding B&OCT—CNW. D, 1525 Newberry Ave., heavy mill construction, sprinklered; priv siding B&OCT CNW. E, 1527 So. Peoria St., heavy mill; priv siding CNW. F, 1524 Newberry Ave., heavy mill; priv siding CNW. G, 1530 So. Halsted St., heavy mill; priv siding B&OCT—CNW. Transit Warehouse 43rd & Damen Ave., concrete, sprinklered; priv siding ChiJ. Total area 750,000 sq. ft. (of which 300,000 is leased to tenants). Consign CL shipments via B&OCT or CNW: LCL via any RR. Fumigation of Mdse. Distrb pool cars. MFT. Motor truck service. MbADI **Assoc: AWAm**

E. H. Haines Distributing Co. (MDSE) 107 W. 31st St. Pres., L. S. Haines. Sec. & Mgr, E. F. Wilson. Treas., J. M. Henderson. Oper. Exec., C. M. Brandt. Est 1919. Inc. Whse: brick. Consign shipments via NYC. Motor truck service.

Hamilton Park Warehouse† (HHG) 7030-7032 Parnell Ave. Prop., Clyde L. Burtis. Est 1899. SB. Whse: (2) fireproof & non-fireproof. Consign shipments to Englewood sta of any RR. Transfers Hhg. Motor truck service on contract. **Assoc: NFWA IFWA MAC**

G. H. Hammond Co.★ (MDSE & CS) Pres., F. J. King. Sec., H. J. Graham. Treas., W. B. Traynor. Oper.Exec., Thomas Gadsden. Est 1869. Inc. Chicago Board of Trade bonded. Whse: U. S. Yards, Mdse area 437,274 sq. ft. (of which 76,795 is leased to tenants) & Cs 6,805,100 cu. ft. (of which 45,000 is leased to tenants), mill construction, semi-sprinklered; priv siding ChiJ. Distrb pool cars. Motor truck service. **Assoc: AIR IAA**

Harder's Fireproof Storage & Van Co.† 5153 Cottage Grove Ave. Pres. & Treas., W. F. Carroll. Sec. & Gen. Mgr, J. J. Barrett. **Assoc: NFWA IFWA** (For listing of whse & RR facilities, see **Empire Warehouses, Inc.,** which operates Harder properties.)

Hebard Storage Warehouses, Inc.† (HHG) 623 So. Winchester Ave. Pres. & Treas., Frank H. Hebard. V.P. & Sec., Walter P. Thiebault. Mgr, R. B. Coddington. Est 1875. SB. Whses: above address, fireproof; 723-732 So. Winchester Ave., mill construction; 957 Sheridan Road, fireproof; 6331-6333 Broadway, fireproof, sprinklered; 6227-6229 Broadway, fireproof. Consign CL shipments to Robey St. sta of Chicago Term'l or Ravenswood & Rogers Park sta's of C&NW; LCL via any RR. Motor truck service. AVL **Assoc: NFWA IFWA MAC**

(Continued on page 146)

GRISWOLD-WALKER-BATEMAN

Terminal Warehouse "D"

REPRESENTED BY
ALLIED DISTRIBUTION INC.
● CHICAGO
1525 NEWBERRY AVE.,
TEL: CANAL 2770
● NEW YORK
415 GREENWICH ST.,
TEL: WALKER 5-4600

GRISWOLD-WALKER-BATEMAN —SERVICES—

Trap Car Reshipping
Motor Truck Delivery
Pool Car Distribution
Parcel Post Mailing
Food Product Sterilization
U. S. Customs Bond
Field Warehousing
Office Facilities
Financing

WE offer complete distribution facilities specially built and completely equipped specifically for warehouse purposes. Everything is provided to give rapid accurate service, including high speed elevators, ample shipping platforms, and even electric recording clocks to time delivery periods.

Our warehouses, directly served by five trunk line railroads, our staff made up of experienced warehousemen with an intimate knowledge of the city, and our auxiliary services of financing and reshipping, all combine to make us the logical custodians and distributors of your merchandise in the Chicago area.

GRISWOLD-WALKER-BATEMAN CO.

1525 Newberry Avenue
Chicago, Illinois

Find out how Griswold-Walker-Bateman Co. complete service can be applied to your requirements. Send for descriptive booklet, "The Way to Distribution."

Terminal Warehouses "A" and "B"

CHICAGO, ILL.

SERVING THE SOUTH SIDE

RALPH J. WOOD
President

MORRISON C. WOOD
Treasurer

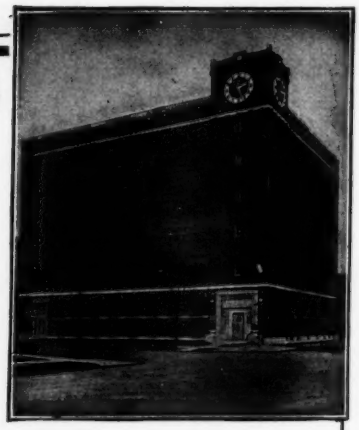

42 years of distinctive service have built for us an enviable reputation for the storage and transfer of household goods.

100,000 square feet of space in fine, fireproof warehouse. Private siding. Motor and electric truck service. Pool cars distributed.

Our facilities and experience are yours to command!

THE LINCOLN WAREHOUSE CORP.
4259 DREXEL BLVD., CHICAGO, ILL.

ILLINOIS (Chicago)—Continued

Herrmann Warehouse Company★ (MDSE) 900 Bliss St. Owner, Joseph F. Herrmann. Est 1918. Investment $500,000. SB. Whse: Cherry Ave. & Bliss St., 150,000 sq. ft., semi-fireproof, mill construction, concrete floors; priv siding CM&StP. Consign shipments to Division St. sta of CM&StP. Fumigation. Distrb pool cars. Motor truck service.

Hintz Express & Van Company★ (HHG) 809 E. 40th St. Pres., Richard R. Hintz. Sec., Edward Hintz. Treas., Earl A. Sanborn. Inc. Investment $80,000. SB. Whse: 22,000 sq. ft., brick & concrete. SalesRep. Fumigation. Transfers Hhg. Motor truck service. **Assoc: NFWA MAC**

Hollander Storage & Moving Co., Inc.★ (HHG, MDSE RECORDS) 1616 Milwaukee Ave. Pres., Treas. & Mgr, Albert H. Hollander. Sec. & Oper.Exec., Joseph A. Hollander. Est 1899. Inc. Investment $625,000. SB. Whses: (4) 1616-1618 Milwaukee Ave.; 2418-2420 Milwaukee Ave.; 3215 Lawrence Ave.; & 2223 Milwaukee Ave., all fireproof. Total area 102,271 sq. ft. Consign CL shipments to Healy sta of CM&StP, or Deering sta of CNW, or Webster sta of Erie; LCL to Belt Line sta via any RR. SalesRep. Fumigation of Hhg, furs & fabrics. Transfers Hhg. Motor truck service. AVL **Assoc: NFWA IFWA MAC**

Illinois Warehouse Co.★ (MDSE) 358 W. Harrison St. Pres., Treas., Mgr & Oper.Exec., James E. O'Riley. Sec., Charles B. Kaska. Est 1925. Inc. Investment $10,000. SB PB. Whse: 20,000 sq. ft., steel & concrete; priv siding. Consign shipments via C&A. **Sugar.** Distrb pool cars.

Independent Storage Co., Inc. (HHG) 3700 W. Roosevelt Rd. Pres. & Treas., F. E. Westfall. Sec., W. B. Westfall. Est 1905. SB. Whse: fireproof. **Assoc: NFWA IFWA MAC**

Jackson Storage & Van Co.★ (HHG & MDSE) 5951 W. Madison St. Pres. & Mgr, Thomas A. Jackson. Sec., C. A. Willard. Treas., A. R. Campbell. Oper.Exec., W. S. Conklin. Est 1888. Inc. Investment $1,250,000. SB. Whses: (HHG & MDSE) (Mgr, W. S. Conklin) above address, 30,000 sq. ft. (of which 25,000 is leased to tenants), brick & concrete, sprinklered; consign CL shipments to Lombard Ave., Oak Park sta of B&OCT; LCL to MJR, Cicero (Ill.) sta via any RR entering Chicago. (HHG & MDSE) (Mgr, A. E. Braun) 3611 W. 22nd St., 16,500 sq. ft., fireproof; consign CL shipments to Crawford Ave. sta of B&OCT or to Hamlin Ave. sta of CB&Q; LCL to MJR, Cicero (Ill.) sta via any RR entering Chicago. Fumigation of Hhg. Distrb pool cars. Transfers Hhg. Motor truck & electric service. AVL **Assoc: NFWA AWAm IFWA MAC.** (See listings under **LaGrange, Maywood, Oak Park, Ill.**)

Joyce Brothers Company★ (HHG) 7415 Stony Island Ave. Pres. & Oper.Exec., John J. Joyce. Sec. & Treas., M. J. Joyce. Mgr, Joseph A. Maher. Est 1903. Inc. Whses: (3) above address, all steel; 5711 So. Halsted St., brick & concrete; & 6428 No. Clark St., brick & concrete. Consign CL shipments to Englewood sta's of RI—WAB—Monon—NYC; or Grand Cross sta of PRR—C&EL; or Rogers Park sta of CNW; LCL shipments to Englewood or Grand Cross sta's of CM&StP. Distrb pool cars. Transfers Hhg. Motor truck service. AVL **Assoc: NFWA IFWA MAC**

Judson Freight Forwarding Co.★ (HHG) 140 So. Dearborn St. Pres., W. G. Bernet. Sec., T. A. Graham. Treas., E. M. Dillhoofer. Mgr, Oliver Wogstad. Est 1887. Inc. Whse: 1100 So. State St.; priv siding AT&SF. Consign shipments via any RR. Distrb pool cars. **Assoc: NFWA IFWA.** Foreign and domestic freight forwarders; offices in principal cities. (Co. is a division of National Carloading Corp.)

Kane Storage Warehouse (HHG) 2034 Lincoln Ave. Pres., Treas., Mgr & Oper.Exec., James Kane, Jr. Sec., Mabel Kane. Est 1917. Inc. SB. Whse: fireproof. Consign shipments via any RR entering city downtown. Distrb pool cars. Transfers Hhg. Motor truck service. AVL **Assoc: NFWA IFWA MAC**

Kellogg Terminal Warehouses, Inc. Now **Commercial Warehouses, Inc.,** which see.

Kessel Brothers Storage Co. (HHG) 4034 So. Michigan Ave. Pres., Albert Kessel. V.P., Morton Kessel. Mgr, E. H. Hagen. Est 1903. Inc. SB. Whse: reinforced concrete. Consign CL shipments to 41st & Root sta of NYC; LCL to 39th & Canal sta of ChiJ. Fumigation of Hhg. Motor truck service. AVL **Assoc: NFWA IFWA**

Kipps Express & Van Co. (HHG) 6430-6440 Ashland Ave. Pres., Treas., P. H. Kipp. Sec. & Mgr, B. Bly. Est 1905. Whse: brick. Consign shipments to Englewood team track of Wabash. Distrb pool cars. Transfers Hhg. Motor truck service.

Edward Lasham Co.★ (MDSE) 1545 So. State St. Pres. & Oper. Exec., George Hamley. Sec. & Treas., George E. Chapman. Mgr, E. G. Schoenbaum. Est 1918. Inc. Investment $50,000. SB. Whse: 120,000 sq. ft. (of which 20,000 is leased to tenants), mill, sprinklered; priv siding IC—CB&Q—NYC—C&NW. Consign shipments via any RR. Fumigation. Distrb pool cars. Motor truck service.

Lawrence Warehouse Company★ (FIELD WAREHOUSING) 1 No. La Salle St. **Assoc: AWAm.** (See listing under **San Francisco.**)

The **Lincoln Warehouse Corporation★** (HHG) 4251-4259 Drexel Blvd. Pres., Ralph J. Wood. Sec. & Treas., Morrison C. Wood. Est 1892. Inc. Investment $500,000. SB. Whse: (HHG) 70,000 sq. ft., fireproof; priv siding ChiJ. Consign CL shipments care of ChiJ, 41st St. & Lake Park teamtrack, via any RR; LCL to Englewood sta of NYC—PRR—RI or regular sta's via other RRs. Gas fumigation of Hhg, furs & fabrics. Distrb pool cars. Transfers Hhg. Motor & electric truck service. AVL **Assoc: NFWA CanS&T IFWA MAC**

Lindsay Storage Co. (HHG) 601 E. 63rd St. Owner, J. P. Lindsay. Mgr & Oper.Exec., W. Peterson. Est 1900. USCB SB. Distrb Hhg pool cars. Transfers Hhg. Motor truck service. **Assoc: MAC**

J. C. **Livingston's Express & Storage Co.** (MDSE & HHG) 2008 W. Madison St. Pres. & Mgr, J. C. Livingston. Sec., H. J. Livingston. Treas., E. Livingston. Oper.Exec., William Faulkner. Est 1879. Inc. USCV USWAB SB. Transfers Hhg. Motor truck service. **Assoc: MAC**

McCarthy Storage Warehouse, Inc.★ (HHG) 2219 Howard St. Pres., A. K. Christensen. Sec., Treas., Mgr & Oper.Exec., M. B. McCarthy. Est 1889. Investment $20,000. SB. Whse: 18,500 sq. ft. (of which 225 is leased to tenants), concrete. Consign CL shipments to Rogers Park sta of C&NW, or Cortland St. sta of CM&StP; LCL via any RR. Fumigation of Hhg, furs & fabrics. Distrb pool cars. Transfers Hhg. Motor truck service. AVL **Assoc: NFWA IFWA MAC**

Machinery Warehouse Co. (MACHINERY) 7400 So. Ashland Ave. Pres., D. S. Harris. Est 1900. Whse: steel, cement floor. Distrb Mdse pool cars.

Merchandise Warehouses, Inc.★ (MDSE) 3900 So. Federal St. Pres. & Treas., J. T. Kelly. Sec., C. O. Leech. V.P. & Oper.Exec., H. M. Weber. Est 1933. Inc. Investment $10,000. SB. Whse: 80,000 sq ft., brick, sprinklered; priv siding ChiJ. Consign CL shipments via ChiJ; LCL via any RR. Distrb pool cars. Motor truck service.

MidCity Cold Storage Co. (CS) 30 No. Green St. Pres. & Treas., W. McA. Pollock. Sec., Roscoe Nash. Mgr & Oper.Exec., C. F. Foley. Est 1906. Inc. USWAB SB. Whse: mill construction. Consign shipments via any RR. **Assoc: AWAcs**

The **Midland Warehouse & Transfer Company★** (MDSE) 1500 South Western Ave. Pres. & Treas., Thornhill Broome. Sec., P. R. Gates. Mgr & Oper.Exec., Elmer Erickson. Est 1907. Inc. Investment $400,000. USIRB SB. Whses: (MDSE) above address, concrete, sprinklered. (MDSE) 1929 W. 43d St., brick & mill, sprinklered. (MDSE) 1534 South Western Ave., brick & mill, sprinklered. Priv siding ChiJ. Total area 771,056 sq. ft. Consign shipments via ChiJ; inbound & outbound LCL union freight sta on premises. Distrb pool cars. MFT. MbACW. **Assoc: AWAm IAW**

Midway Fireproof Storage★ (HHG) 6137-6139 Cottage Grove Ave. Prop., M. D. Snedicor. Est 1913. Investment $100,000. SB. Whse: 9,000 sq. ft. (of which 75 per cent is leased to tenants), brick, A. D. T. fire alarm system. Consign shipments to Englewood sta of NYC—BIG FOUR—C&EI—RI—Wab—Erie. Fumigation of Hhg. Distrb pool cars. Transfers Hhg. AVL **Assoc: NFWA IFWA**

Mitchell-Jackson, Inc. (MDSE) 1107 So. Washtenaw Ave. Pres., Treas., Mgr & Oper.Exec., J. S. Jackson. Sec., N. Starr. Est 1918. Inc. Whse: steel & brick. Consign shipments via PRR or CNW. Distrb pool cars. **Assoc: AWAm IAW**

Monarch Refrigerating Co. (CS) 40 E. Austin Ave. Pres. & Mgr, M. Espert. V.P., Treas. & Oper.Exec., Fred Espert. Sec., Henry Kruse. Est 1894. Inc. Consign CL shipments to State St. sta of C&NW

Murray Warehouse & Van Co. (HHG) 6314 University Ave. Mgr, James A. Murray. Est 1921. Whse: 1118-1124 E. 64th St., brick. Consign shipments to Englewood sta of NYC—PRR—CRI&P or Grand Crossing sta of MC—IC—B&O. Distrb pool cars. Transfers Hhg. Motor truck service. **Assoc: IFWA**

(Continued on page 148)

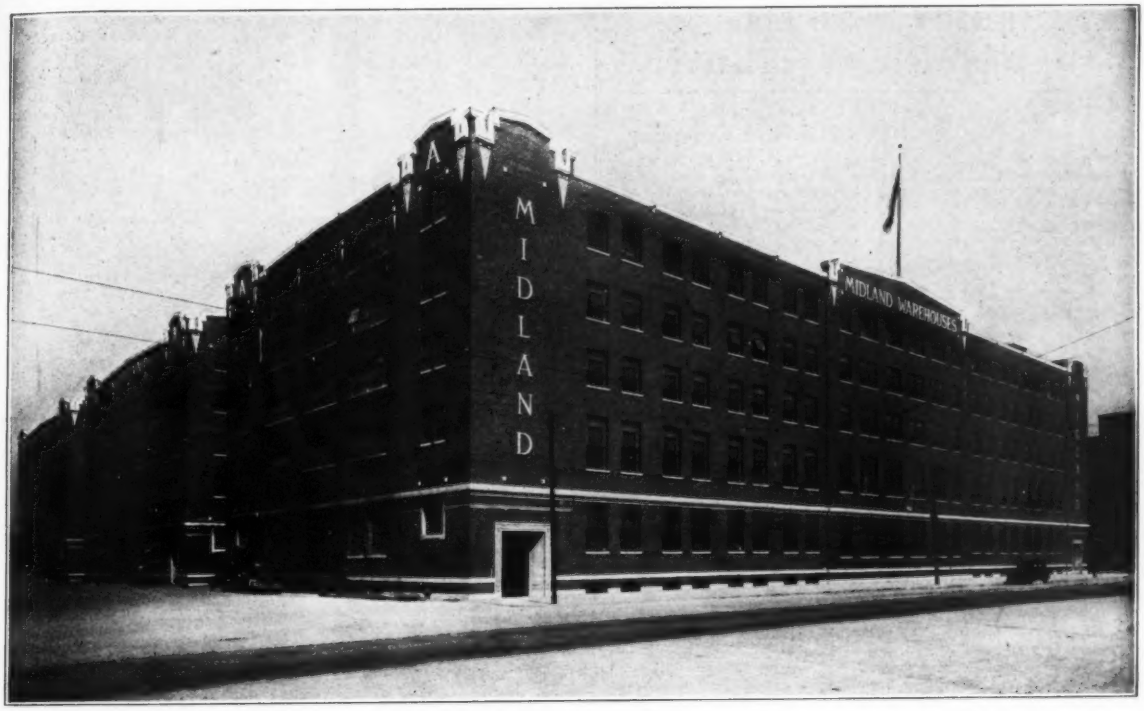

MIDLAND

CHICAGO

Office — Stockroom — Branch Warehouse
Public Storage Service

Unexcelled Distributing Facilities

Long Distance Store-Door Delivery Service
Chicago Junction Union Freight Station
In and Out-bound LCL Freight Service
Rail From and To All Points
Twice Daily Cartage Service
Electric Lines Freight Station
Railway Express Agency

Protection and Convenience

Convenience to Downtown and No Congestion
I. D. Telegraph and Watch Service
Automatic Sprinkler System
Passenger Elevator Service
No Parking Restrictions
Lowest Insurance Rates

MAY WE STUDY YOUR REQUIREMENTS AND SUBMIT A PROPOSAL?

THE MIDLAND WAREHOUSE & TRANSFER COMPANY

ELMER ERICKSON, *Vice President and General Manager*

1500 South Western Avenue
CHICAGO, ILLINOIS

CHICAGO, ILL.

SUGAR and CANNED GOODS
Storage and Distribution

Producers Warehouse Company
100,000 sq. ft. in brick and mill construction building, equipped with sprinkler system. Private siding.
Consign C. & N. W., State St. station.
Pool cars distributed. Expert service.
344 No. Canal St.

Republic Warehouse Company
60,000 sq. ft. in brick warehouse, sprinklered. Private siding C.M.&St.P.
Consign CL shipments to Kinzie St. station. LCL via any railroad.
Pool cars distributed. Tunnel service.
372 W. Ontario St.

CHICAGO, ILLINOIS

CHICAGO, ILL.

W. C. Reebie & Brother
(INC.)
Five Storage Warehouses
Established 1880
Complete facilities for the Storage, Removal, Packing or Shipping of
Household Goods, Pianos or Works of Art
Offices and Fireproof Warehouses
2325-33 N. Clark St. 4549 Broadway 5035-39 Broadway
Offices and Non-Fireproof Warehouses
2521-23 Sheffield Ave. 2525 Sheffield Ave.
General Office: 2325-33 North Clark Street
Member: N. F. W. A. & I. F. W. A.

One of the most valuable products of advertising is its cumulative power and a short-lived campaign dies of its own accord just when the advertising is getting a lifting grasp on its burden.

ILLINOIS (Chicago)—Continued

National Terminals Corporation★ 589 E. Illinois St. (See **North Pier Terminal Co.**)

National Warehousing, Inc., 519 W. Roosevelt Rd. (A national asso'n of mdse whses.) Mgr, W. G. Morgan. Est 1926. (See listing under **New York City.**)

Nelson & Westerberg★ (HHG) 5145-5147 No. Clark St. Sec. & Treas., Fred J. Nelson. Mgr & Oper.Exec., Oscar E. Westerberg. Est 1904. Investment $100,000. SB. Whse: above 40,000 sq. ft., fireproof. Consign CL shipments to Summerdale sta. of C&NW; LCL to Wilson Ave. sta. of C&NW. Transfers Hhg. Motor truck service. **Assoc: IFWA**

North American Cold Storage Co.★ (CS) 345 No. Canal St. Pres., J. L. Craft. Sec. & Treas., O. A. Blackburne. Mgr & Oper.Exec., C. E. Nelson. Est 1904. Inc. Investment $500,000. Whse: 1,000,000 cu. ft., steel & concrete; priv siding CM&StP—Panhandle. **Assoc: AWAcs.** (Co. is subsidiary of National Dairy Products Corp.)

North Central Terminals Co.† (MDSE) 1030-1056 West North Ave. Pres., F. D. Porter. Sec. & Treas., Al. Birkenstein. Est 1928. Inc. SB. Whse: fireproof concrete, sprinklered. Consign shipments to Division St. sta of CM&StP. SalesRep. Distrb pool cars. Motor truck service.

North Pier Terminal Co ★ (MDSE) 589 E. Illinois St. Pres., William J. Hogan. V.P. & Mgr, W. W. Huggett. Sec. & Treas., E. A. Frey. Est 1919. Inc. USCB. (For investment, etc., see listing of **National Terminals Corporation, Indianapolis.**) Whses: 365-589 E. Illinois St. & 352-402 E. North Water St., each brick & mill & sprinklered; & 421-431 E. North Water St., brick & mill. Total area 1,465,000 sq. ft. All have SS docking facilities. Priv siding C&NW. Chicago Tunnel free delivery to RR depots. Distrb pool cars. **Assoc: AWAm IAW**

North Shore Fireproof Storage Co.† (HHG) 4825 Broadway. Pres. & Mgr, J. H. Troyer. Sec., Joseph Halsted. Oper.Exec., A. R. Johnson. Est 1904. Inc. SB. Whses: (HHG) 4821-4825 Broadway, fireproof. (HHG) 4818-4822 Broadway, fireproof. Consign CL shipments via CM&StP; LCL to Wilson Ave. sta of C&NW. Fumigation. Distrb pool cars. Transfers Hhg. Motor truck service. AVL **Assoc: NFWA IFWA MAC**

Ontario Warehouse Co.★ (MDSE) 425 W. Ontario St. Pres., G. M. McConnell. Sec., Mgr & Oper.Exec., O. W. Johnson. Treas., D. M. Macomber. Est 1915. Inc. Investment $50,000. USCB SB. Whses: "B" 425-435 W. Ontario St., concrete, sprinklered. "A" 437-451 W. Ontario St., mill construction, sprinklered. Total area 172,000 sq. ft. (of which 72,000 sq. ft. is leased to tenants). Priv siding CM&StP. Consign CL shipments to Kinzie sta of CM&StP; LCL via any RR. Fumigation. Distrb pool cars. **Assoc: AWAm IAW**

Orleans Ontario Warehouse★ (MDSE & HHG) 620 Orleans St. Pres., C. H. Frey. Sec., Treas. & Mgr, R. A. Frey. Oper.Exec., W. Schultz. Est 1909. Inc. Investment $40,000. SB. Whse: 30,000 sq. ft., mill construction; priv siding CM&StP. Consign shipments via any RR. SalesRep. Fumigation of Hhg & Mdse. Distrb pool cars. Transfers Hhg. MFL&T. Motor truck service.

Park Warehouse† (HHG) 1750 No. Clark St. Pres., Martin H. Kennelly. Sec., H. A. Gardner. Est 1900. Inc. SB. Whse: steel & concrete. Distrb Hhg pool cars. Transfer Hhg. Electric truck service. AVL **Assoc: NFWA CanS&T IFWA** (Branch of **Werner Bros.-Kennelly Co.,** which see.)

Peterson Fire Proof Storage Co. (HHG) 1011-13 E. 55th St. Pres. & Treas., Chas. A. Peterson. Est 1890. SB PB. Whse: concrete & steel. Consign shipments to Englewood sta of NYC—PRR—Erie—Wabash—RI—C&EI. Distrb Hhg pool cars. Transfers Hhg. Motor truck service. **Assoc: IFWA MAC**

Thos. W. **Philpott & Co.★** (MDSE & HHG) 4528-4530 Cottage Grove Ave. Owner, Henry N. Herbrand. Est 1886. Investment $65,000. SB. Whse: 18,000 sq. ft. (of which 14,000 is leased to tenants), brick & concrete. Distrb pool cars. Transfers Hhg. **Assoc: IFWA MAC**

Produce Terminal Cold Storage Co. (CS & MDSE) 1550 Blue Island Ave. Pres. & Oper.Exec., R. J. Douglas, Jr. Sec., D. G. Rocca. Treas., Edwin J. Ward. Est 1928. Inc. Whse: concrete, sprinklered. Consign shipments via B&OCT or C&NW. Distrb pool cars. **Assoc: AWAcs**

Producers Warehouse Co.★ (MDSE) 344 No. Canal St. Pres. & Treas., O. J. McAloon. Sec., M. Meyers. Est 1925. Inc. Investment $70,000. SB. Whse: 330-350 No. Canal St., 100,000 sq. ft., brick & mill, sprinklered; priv siding. Consign shipments to State St. sta of C&NW. **Sugar, canned goods.** Distrb pool cars. MFT

Railway Terminal & Warehouse Company★ (MDSE) 444 W. Grand Ave. Pres., G. M. McConnell. Sec., O. W. Johnson. Treas. & Mgr, D. M. Macomber. Oper.Exec., H. W. Verrall. Est 1909. Inc. Investment $145,100. USCB SB. Whses: (3) at 538-550, & 552-556, & 558-564 No. Kingsbury, 300,000 sq. ft. (of which 100,000 is leased to tenants), mill construction, sprinklered; priv siding CM&StP. Consign CL shipments to Kinzie St. sta of CM&StP; LCL to No. 2 sta of Chicago Tunnel Co. SalesRep. Fumigation. **Food Products.** Distrb pool cars. **Assoc: AWAm IAW**

George **Rapp Storage Co., Inc.★** (HHG) 5746 So. Ashland Ave. Pres., John E. Conroy. Sec., Jennie C. Rapp. Treas., Mgr & Oper.Exec., John J. Rapp. Inc. Investment $60,000. SB. Whse: 5742-5746 So. Ashland Ave., 6,000 sq. ft., brick & cement. Consign shipments to Englewood sta of NYC or PRR. Transfers Hhg. Motor truck service. **Assoc: IFWA MAC**

W. C. **Reebie & Brother, Inc.** (HHG) 2325-2333 No. Clark St. Pres., John C. Reebie. V.P. & Mgr, Arthur W. Reebie. Treas., S. G. Reebie. Sec., Thomas J. Fraser. Est 1880. SB. Whses: (HHG) 2525 Sheffield Ave., non-fireproof. (HHG) 2521-23 Sheffield Ave., non-fireproof. (HHG) 4549 Broadway, fireproof. (HHG) 5035-39 Broadway, fireproof. (HHG) 2325-33 No. Clark St., fireproof. Distrb pool cars. Transfers Hhg. AVL **Assoc: NFWA IFWA MAC**

Remer Storage & Van Co.★ (HHG) 5822-5824 North Western Ave. Pres. & Mgr, F. E. Remer. Sec., W. C. Tromper. Treas., L. A. Remer. Est 1908. Inc. Investment $150,000. SB. PB. Whse: 25,200 sq. ft. (of which 5,000 is leased to tenants), concrete & steel. Consign shipments to Rogers Park sta of C&NW. Fumigation of Hhg, furs & fabrics. Distrb pool cars. Transfers Hhg. Motor truck service. UVL **Assoc: IFWA MAC**

Republic Warehouse Co.★ (MDSE) 372 W. Ontario St. Pres. & Treas., O. J. McAloon. V.P. & Oper.Exec., N. H. Ohlrich. Sec., M. E. Meyers. Mgr, Earle Knowles. Est 1933. Inc. Investment $20,000. SB. Whse: 372-376 W. Ontario St., 60,000 sq. ft., brick, sprinklered; priv siding CM&StP. Consign CL shipments to Kinzie St. sta of CM&StP; LCL via any RR. **Sugar, canned goods.** Distrb pool cars.

C. H. **Ronne Warehouse Co.** Now **Republic Warehouse Co.,** which see.

Frank W. **Schauler Co.** (HHG) 4642 North Western Ave. Pres., Treas. & Oper.Exec., Frank W. Schauler. Sec., M. Z. Schauler. Est 1909. Inc. SB. Whse: reinforced concrete. Distrb pool cars. Transfers Hhg. Motor truck service. AVL **Assoc: NFWA IFWA MAC**

Chas. **Schmidt Co.** (HHG) 5826 No. Clark St. Pres., Charles Schmidt. Mgr & Oper.Exec., E. N. Schmidt. Est 1900. SB. Whse: concrete. Consign shipments to Summerdale or Rosehill sta's of C&NW. Distrb pool cars. Transfers Hhg. Motor truck service.

Schwartz Bros. Storage & Van Co., Inc.★ (HHG) 7012 Stony Island Ave. Pres., Henry F. Schwartz. Sec. & Treas., Louis F. Schwartz. Mgr & Oper.Exec., William A. Schwartz. Est 1910. Investment $74,800. SB. Whse: 11,000 sq. ft., brick & concrete. Consign shipments to Englewood sta of any RR. AVL **Assoc: NFWA IFWA MAC**

(Continued on page 150)

Star ★ indicates notarized statement. Dagger † indicates listing returned but not notarized. Explanation of abbreviations, page 96

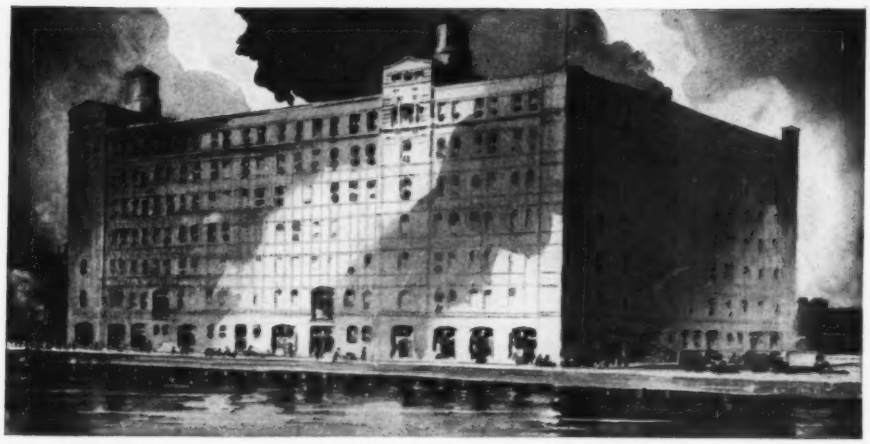

XPERIENCE...

Satisfactory merchandise storage and distribution services to meet present-day needs of manufacturers and shippers rest upon the character and integrity of the warehouse operating organization fully as much as upon modern buildings and other facilities . . . Investigate the ability, experience and willingness to serve as well as the physical facilities for handling your goods, and you will find that in Chicago it is Railway Terminal that has both.

Three merchandise warehouses within ten minutes walk of the Loop district . . . Direct connections with The Milwaukee Road and the Alton Railroad . . . Free switching from all railroads entering Chicago . . . Dock space for direct receipt of water shipments . . . Office and warehouse space to rent . . . Direct tunnel connection for receipt and dispatch of l. c. l. shipments without cartage or other expense . . . Merchants' Forwarding Terminals Company distribution services . . . Special facilities for the storage of wines . . . Reshipping . . . Motor truck deliveries . . . Pool car distribution . . . Parcel post mailing . . . U. S. Customs Bonded storage . . . Loans on standard merchandise . . . Low insurance rates . . . Fumigation service.

Write for complete information on services to meet your individual needs

RAILWAY TERMINAL & WAREHOUSE CO.

G. M. McConnell, President

444 West Grand Ave., Chicago, Ill.

C & A Terminal Warehouse Co., 358 West Harrison Street
Ontario Warehouse Co., 425 West Ontario Street

SENG TERMINAL WAREHOUSE CO.

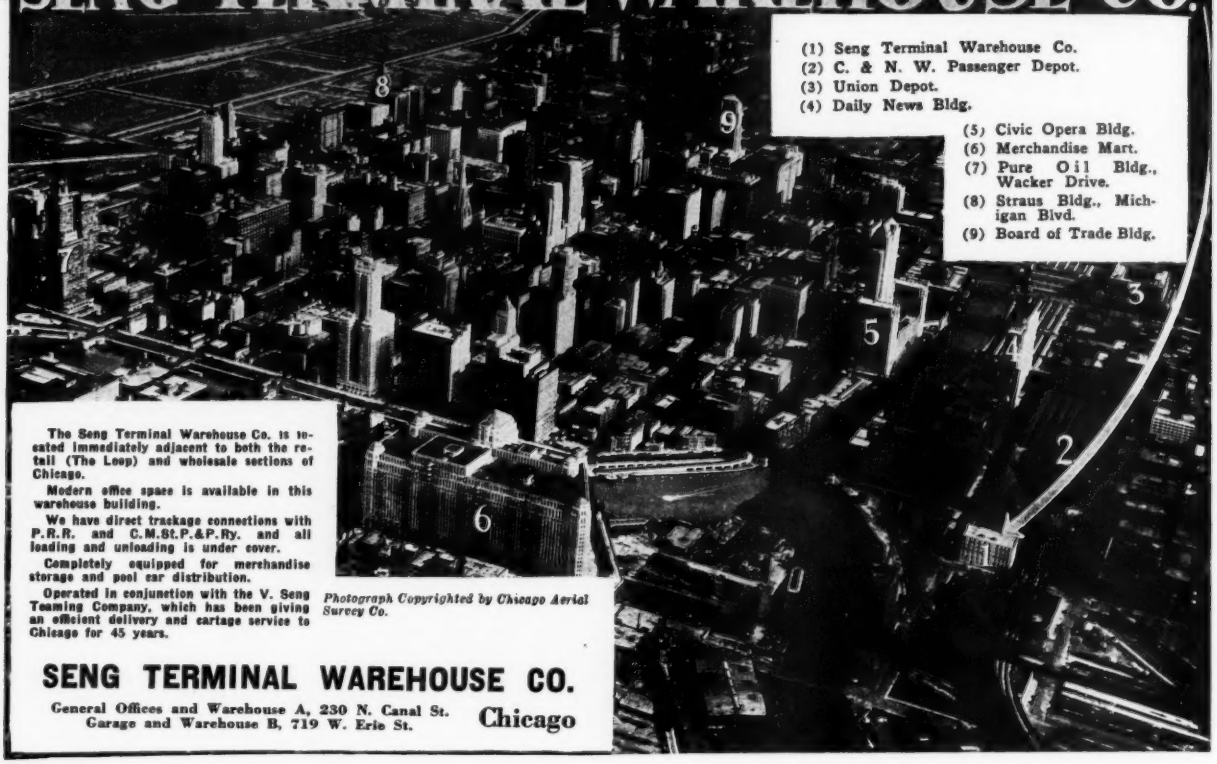

The Seng Terminal Warehouse Co. is located immediately adjacent to both the retail (The Loop) and wholesale sections of Chicago.

Modern office space is available in this warehouse building.

We have direct trackage connections with P.R.R. and C.M.St.P.&P.Ry. and all loading and unloading is under cover.

Completely equipped for merchandise storage and pool car distribution.

Operated in conjunction with the V. Seng Teaming Company, which has been giving an efficient delivery and cartage service to Chicago for 45 years.

Photograph Copyrighted by Chicago Aerial Survey Co.

SENG TERMINAL WAREHOUSE CO.

General Offices and Warehouse A, 230 N. Canal St.
Garage and Warehouse B, 719 W. Erie St. **Chicago**

CHICAGO, ILL.

TOOKER STORAGE and FORWARDING CO.

(ESTAB. 1903)

STORAGE CARTAGE RESHIPPING LOANS

LOCATED IN THE CENTER OF DISTRIBUTION

FINEST RAILROAD FACILITIES

LOWEST INSURANCE RATES

GENERAL OFFICES: 3615 IRON ST.

New York CHICAGO, ILL. Los Angeles

CHICAGO, ILL.

Merchandise Storage and Distributors

WAKEM & McLAUGHLIN INC.

MONEY ADVANCED

Our ample financial resources enable you to negotiate loans right in our office.

Estd. 1886

MAIN OFFICE--225 E. ILLINOIS ST., CHICAGO

Prompt Delivery and Best of Service

ILLINOIS (Chicago)—Continued

Seng Terminal Warehouse Co.★ (MDSE) 230 No. Canal St. Pres., John F. Seng. Sec. & Treas., V.J. Seng. Mgr, R. C. Osterbusch. Est 1930. Inc. Investment $156,500. Whse: 84,000 sq. ft., mill construction, sprinklered; priv siding PRR—CM&StP. Consign shipments via PRR—CM&StP. SalesRep. Distrb pool cars. MFT. Motor & electric truck & team service.

Sheridan Storage Co.† (HHG) 6135-39 Broadway. Pres. & Treas., W. H. Hurst. Sec., E. G. Richardson. Est 1911. Inc. SB. Whse: reinforced concrete. Consign shipments to Rogers Park sta of C&NW or Chicago sta of any RR. Distrb pool cars. Transfers Hhg. Motor truck service. AVL **Assoc: NFWA IFWA MAC**

Sibley Warehouse & Storage Co.★ (MDSE) 1530 So. Sangamon St. (Owned & operated by **Griswold-Walker-Bateman Co.**, which see.)

Siebold Storage & Moving Co. (HHG) 6405 No. Clarmont Ave. Pres., H. S. Blaich. Sec., Ernst A. Hoerick. Treas., R. M. Blaich. Mgr & Oper.Exec., P. J. Siebold. Est 1893. Inc. Whse: (HHG) 1330 Morse Ave., fireproof. (HHG) 6405 Clarmont Ave. Consign CL shipments to Roger Park & Wilson Ave. sta's of C&NW; LCL shipments to Ravenswood sta of C&NW. Distrb pool cars. Transfers Hhg. Motor truck service. **Assoc: MAC**

Soo Terminal Warehouse† (MDSE) 519 W. Roosevelt Road, Loop District. Pres., W. H. Ferguson. Sec., W. A. Kopke. Treas., N. A. Emmertz. Mgr, W. G. Morgan. Oper.Exec., John Bernacki. Est 1914. Inc. Whses: (8) cement. Consign CL shipments via Soo; LCL to Tunnel No. 4. Distrb pool cars. **Assoc: AWAm IAW** (Co. is branch of **Chicago Cold Storage Warehouse Co.**, which see.)

Sundstrom & McGuire Fireproof Storage Co., Inc. (MDSE & HHG) 2735-2737 Lincoln Ave. Pres., Mgr & Oper.Exec., E. A. Sundstrom. Sec., Edward Anderson. Treas., W. T. Sundstrom. Est 1920. Bonded Whse: fireproof. Consign CL shipments via any RR. Distrb pool cars. Transfers Hhg. Motor truck service. UVL **Assoc: Mac**

Swanstrom Express & Storage★ (HHG) 4441 No. Kedzie Ave. Pres., Treas. & Mgr, Emil Swanstrom. Sec., Betty Swanstrom. Est 1915. Inc. Investment $25,000. SB. Whse: 2,000 sq. ft. Consign shipments via any RR. Fumigation. Distrb pool cars. Transfers Hhg. Motor truck service. **Assoc: MAC**

Sykes Terminal Warehouse★ (MDSE) 931 W. 19th St. Owner, A. L. Sykes. Mgr & Oper.Exec., F. D. Webster. Investment $150,000. SB PB. Whse: 120,000 sq. ft. (of which 20,000 is leased to tenants), mill construction, sprinklered; priv siding CB&Q. Consign shipments via CB&Q. SalesRep. Fumigation. MFT **Packaged goods.** Distrb pool cars.

Taylor Street Warehouse★ (MDSE) Taylor & La Salle Sts. (Controlled by New York Central Railroad Co.) Mgr, W. O. Ferguson. Est 1890. USCB. Whse: (MDSE) 110,000 sq. ft., brick; priv siding NYC. Consign shipments via NYC. SalesRep. Fumigation. Distrb pool cars. **Assoc: AWAm**

CHICAGO, ILL.

SEVEN CITY BLOCKS *of* SPACE

"THE ECONOMICAL WAY"

FREE SWITCHING
NEAR THE LOOP
POOL CAR DISTRIBUTION
SPACE WITH OR WITHOUT OFFICE
STREET LEVEL UNITS

FIREPROOF BUILDINGS
CANDY STORAGE
WINTER TEMPERATURE 42° MIN.
SUMMER TEMPERATURE 74° MAX.
LOW HUMIDITY

FREE
DELIVERY TO ALL COMMON CARRIERS VIA PUBLIC TUNNEL STATION NO. 4
IN THE TERMINAL

SOO TERMINAL WAREHOUSE

Main Office 519 W. Roosevelt Rd.

ILLINOIS (Chicago)—Continued

A. R. **Thompson Co., Inc.** (MDSE) 213-233 E. Illinois St. Pres. & Treas., A. R. Thompson. Office Mgr, William N. Kreiling. Sec., A. A. Fisher. General Supt, Charles Bolz. Est 1920. SB PB. Whse: brick & mill construction, sprinklered. Distrb Mdse pool cars. Motor truck service.

Tooker Storage and Forwarding Co.★ (MDSE) 3615 Iron St. Pres., S. C. Tooker, Sr. V.P. & Oper.Exec., S. C. Tooker, Jr. Sec., Treas. & Mgr, G. F. Becker. Est 1903. Investment $510,000. USCB SB. Whses: (MDSE) "A" & "B" above address, heavy mill construction, sprinklered; priv siding ChiJ. (WHSE) "C," 417 West Ohio St., heavy mill construction, sprinklered; priv siding ChiJ—CM&StP. Total area 71,000 sq. ft. (of which 50,000 is leased to tenants). Consign CL shipments for "A" or "B" via ChiJ, & for "C" via CM&StP; LCL shipments for "A" or "B" to House 6 of ChiJ, & for "C" to Kinzie St. sta of CM&StP. SalesRep. Distrb pool cars. Transfers Hhg. Motor truck service. **Assoc: AWAm IAW**

Topp's Storage Warehouse (HHG) 5844 So. State St. Pres., James J. Topp. Mgr, Alvin A. Topp. Est 1899. SB. Whses: (2) at 5844-5846 & 5745 So. State St., non-fireproof. Consign shipments to Englewood sta of CR&I—PRR—NYC—C&EI. Distrb pool cars. Transfers Hhg. Motor truck service. AVL **Assoc: NFWA IFWA**

Trans-Continental Freight Co.★ (FORWARDING) 53 W. Jackson St. Pres., F. L. Bateman. V.P. & Oper.Exec., M. J. Murray. Sec. & Treas., W. L. Taylor. Mgr, D. Bloom. Est 1898. Inc. Domestic and foreign freight forwarders; assembles and distributes Mdse, Hhg, autos, machinery, etc. Offices in principal cities. Chicago CL shipments should be consigned via C&NW; LCL via any RR. Distrb pool cars. Transfers Hhg. **Assoc: NFWA CanS&T IFWA** (Co. is division of United States Freight Co.)

Tufts Fireproof Warehouse† (HHG & MDSE) 4444-4446 W. Madison St. Mgr, O. J. Tufts. Est 1902. SB. Whse: concrete. Transfers Hhg. Motor truck service. **Assoc: IFWA**

Twin City Trading Company★ (MDSE) 111 W. Jackson Blvd. Pres. & Treas., R. M. Ivey. Sec., H. R. Bfodgett. Oper.Exec. & Assist. Treas., G. N. Davis. Est 1915. Inc. SB. Whse: 2750 W. 35th St., 375,900 sq. ft., brick & concrete, sprinklered; priv siding PanHandle—SFe—IC—ChiJ. **Seeds, feeds.** (See listing under **Minneapolis.**)

Union Warehouse Co. (MDSE) 22 No. Desplaines St. Pres., Treas. & Oper.Exec., Urban F. Myers. Sec. & Mgr, T. F. Olson. Est 1912. Inc. Whses: (2) brick. Consign CL shipments via CB&Q. Motor truck service.

United States Cold Storage & Ice Company★ (CS) 2101 W. Pershing Blvd. Pres., G. D. Allman. Sec., P. R. Gates. Treas., E. E. Hesse. Mgr & Oper.Exec., C. C. Trask. Est 1919. Inc. Investment $3,310,-500. PB. Whse: (CS) 2101-2129 W. Pershing Blvd., 5,520,622 cu. ft., reinforced concrete, sprinklered; priv siding ChiJ. Consign CL shipments via any RR via ChiJ Delivery; LCL via any RR care of House 6, ChiJ Delivery. Distrb pool cars. **Assoc: AWAcs.** (See listings under **Dallas, Tex., & Kansas City, Mo.**)

United States Cold Storage Corp.★ 38 So. Dearborn St. (Controls **United States Cold Storage & Ice Co., Chicago; United States Cold Storage Co. of Kansas City, Mo.; & United States Warehouse Co., Detroit, Mich.,** which see.)

Universal Carloading and Distributing Company★ (MDSE) 53 W. Jackson Blvd. Pres., F. N. Melius. Sec., R. J. Leibenderfer. Treas., H. W. Burnham. Mgr, J. E. Moss. Mgr of Distribution, H. A. Baker. Inc. SB PB. Whse: Taylor & Sherman St., brick; priv siding CRI&P. Consign shipments via CRI&P. Fumigation. Distrb pool cars. Transfer of Hhg. MFL&T.

Verschoore's Storage Warehouse, Inc.★ (HHG) 4040 No. Kedzie Ave., Pres., Treas. & Oper.Exec., A. J. Verschoore. Sec., P. D. Flick. Est 1904. Investment $150,000. SB. Whse: 20,000 sq. ft., fireproof. Consign shipments to Ravenswood, Healy & Mayfair sta's of C&NW or CM&StP. Fumigation of Hhg. Distrb pool cars. Transfers Hhg. AVL **Assoc: NFWA IFWA MAC**

Victor Fireproof Warehouse (MDSE & HHG) 4809 W. Lake St. Pres. & Mgr, J. Yarus. Sec., L. McGraw. Treas., E. Yarus. Est 1914. Inc. USCB USIRB USWAB SB PB. Consign CL shipments via any RR; LCL via Belt Line or MJR. Transfers Hhg. Motor truck service. **Assoc: IFWA**

Von Sydow's Fire Proof Warehouse (HHG) 6805-6809 So. Chicago Ave. Mgr, Walter Von Sydow. Oper.Exec., Roland Von Sydow. Est 1892. SB. Whse: fireproof. Distrb pool cars. Transfers Hhg. AVL **Assoc: NFWA IFWA MAC**

Wakem & McLaughlin, Inc.★ (MDSE) 225 E. Illinois St. Pres., George F. McLaughlin. Sec. & Treas., F. E. Berg. Mgr, F. E. Moffett. Est 1886. Investment $350,000. USWAB SB. Whses: 225-235 E. Illinois St., 105,000 sq. ft., mill construction, sprinklered; & 352-402 E. North Water St., 150,000 sq. ft., mill construction, sprinklered; & 421-431 E. North Water St., 100,000 sq. ft., mill construction. Priv siding C&NW. Consign shipments to State St. sta of C&NW. Fumigation of Mdse. Distrb pool cars. **Assoc: AWAm IAW**

Walldren's Storage Warehouses Co. (HHG & MDSE) 2324 W. Division St. Pres., Edward E. Walldren. V.P., James F. McGrath. Sec., Treas. & Oper.Exec., Gage B. Walldren. Est 1907. Whses: fireproof; Piano & pipe organ division & Loop removals bureau, 57 E. Jackson Blvd. Consign CL shipments via CM&St.P—Pan Handle—C&NW; LCL via any RR. Transfers Hhg. Motor truck service. AVL **Assoc: NFWA IFWA MAC**

(Continued on page 152)

Star ★ indicates notarized statement. Dagger † indicates listing returned but not notarized. Explanation of abbreviations, page 96

CHICAGO ILLINOIS

M. H. KENNELLY, President HENRY A. GARDNER, Secretary

WERNER BROS-KENNELLY CO

STORAGE MOVING PACKING SHIPPING

Your Chicago Shipments Given Preferred Attention

Pool Cars Handled on Our Own Switch Track Consign C. M. St. Paul & P. R. R. Wilson Ave. Switch

CONTAINER SHIPMENTS SOLICITED

WAREHOUSES
Conveniently Located

2815 Broadway
4917 Broadway

7613 N. Paulina St.
4615 Clifton Ave.

PARK BRANCH
1750 N. Clark St.
Opposite Lincoln Park

TRAFFIC DEPT.
3133 N. Halsted St.

MAIN OFFICE & WAREHOUSE 2815 BROADWAY

CHICAGO ILLINOIS

CHICAGO, ILL.

Get Nearer To Your Market

AN INSTITUTION BUILT TO
SERVE

Merchandise Storage & Distribution
Pool Cars Distributed
Rail Shipments Anywhere—Without Cartage Expense
Office and Space For Lease

WESTERN WAREHOUSING CO.
CHICAGO, ILL.

ILLINOIS (Chicago)—Continued

Warner Fireproof Warehouse (HHG) 3246 No. Halsted St. Prop. & Oper.Exec., Knute A. Warner. Est 1915. SB. Whse: fireproof. Consign CL shipments to Ravenswood sta of C&NW, or any downtown team track; LCL shipments to Ravenswood sta of C&NW, or any downtown freight sta. Distrb Hhg pool cars. Transfers Hhg. Motor truck & team service. AVL. **Assoc: NFWA IFWA MAC**

Weber Storage & Distributing Co.★ (MDSE) 3953 So. Federal St. Pres., Treas. & Oper.Exec., W. J. Kelly. Mgr, H. Kunz. Est 1920. Inc. Investment $150,000. Whses: (MDSE) above address, brick, sprinklered; priv siding ChiJ. (MDSE) 3920 So. Federal St., brick, sprinklered; priv siding ChiJ. (MDSE) 3950 So. Federal St., brick, sprinklered; priv siding ChiJ. Total area 178,400 sq. ft. Consign shipments via any RR. Fumigation. **Linoleum.** Distrb pool cars. Motor truck service.

Werner Bros.—Kennelly Co.† (HHG) 2815 Broadway. Pres., Treas. & Oper.Exec., Martin H. Kennelly. Sec., H. A. Gardner. Est 1895. Inc. SB. Whses: (4) 2815-2825 Broadway, concrete; 4917-4919 Broadway, concrete; 7613 No. Paulina St., concrete; & 4615 Clifton Ave., concrete. Garage & traf. dept, 3133-3135 No. Halsted St. Consign CL shipments to Wilson Ave. sta of CM&StP; LCL via any RR. Distrb Hhg pool cars. Transfers Hhg. Motor truck service. AVL **Assoc: NFWA CanS&T IFWA MAC**

Werner Transfer Company† (HHG) 4624-4626 No. Clark St. Pres. & Oper.Exec., Fritz Werner. Sec. & Treas., E. A. Werner. Mgr, S. A. Werner. Est 1913. SB PB. Whse: concrete & steel: 2 floors sprinklered. Consign shipments to Wilson Ave. sta of C&NW. Distrb pool cars. Transfers Hhg. Motor truck service. **Assoc: IFWA MAC**

Western Refrigerating Co. (CS) 20 E. Austin Ave. Pres. & Oper. Exec., W. I. Massey. Sec. & Treas., Eugene Massey. Mgr, Elmer Drexler. Est 1927. Inc. Whse: mill construction. Consign CL shipments to Grand Ave. team track of C&NW. Distrb pool cars.

Western Warehousing Company★ (MDSE) 323 W. Polk St. Pres., H. E. Newcomet. Sec., J. Tanev Wilcox. Treas., George H. Pabst, Jr. Oper.Exec., E. H. Hagel. Est 1880. Inc. SB. Whse: 400,000 sq. ft. (of which 225,000 sq. ft. is leased to tenants), steel, concrete & brick; priv siding PRR. Consign shipments to Polk St. sta of PRR. Distrb pool cars. **Assoc: ARW IAW**

Westland Warehouses, Inc.★ (MDSE) Room 1305, 38 So. Dearborn St. Representative, James P. Reinhold. (See listing under **Los Angeles.**)

CHICAGO HEIGHTS

Austgen Express & Storage Co. (MDSE & HHG) 1639 Thorn St. Owner, John Austgen. Est 1918. SB PB. Whse: 47-49 E. Hickory St., brick & concrete. Consign shipments via C&EI—MC. Transfers Hhg. Motor truck service.

ILLINOIS—Continued

CRYSTAL LAKE

Pearson Motor Service (HHG) 315 No. Railroad St. Pres., E. S. Pearson. Sec. & Treas., John Pearson. Est 1922. SB. Whse: concrete & tile. Consign shipments via CNW. Distrb pool cars. Transfers Hhg. Motor truck service.

DANVILLE

Chavis Transfer & Storage Co. (MDSE & HHG) 321 E. Harrison St. Pres., Ray Chavis. Sec. & Oper.Exec., Floyd Chavis. Mgr, R. H. Chavis. Est 1911. Bonded Whse. Distrb pool cars. Transfers Hhg. Motor truck & team service.

Danville Transfer & Storage Co.★ (HHG & MDSE) 12-18 College St. Pres. & Mgr, C. B. Hall. Sec., Treas. & Oper.Exec., M. P. Hall. Est 1895. Inc. Investment $65,000. SB. Whse: 20,000 sq. ft., brick & concrete; priv siding Wabash. Consign shipments via Wabash. Sales Rep. Fumigation of Hhg. & Mdse. **Sugar.** Distrb pool cars. Transfers Hhg. MFL&T. Motor truck & team service. AVL **Assoc: NFWA AWAm CWAI**

Dunning and Hill Transfer & Storage Co.★ (HHG MDSE CS) 318-320 East North St. Partners, Harry H. Dunning & Everett L. Hill. Office Mgr, Sherman Thomas. Est 1928. Investment $15,000. SB. Whse: above address, brick, oak beams, composition roof; priv siding Wabash. Hhg & Mdse area 24,000 sq. ft.; & Cs 1,000 cu. ft. Consign shipments via any RR; free switching. Distrb pool cars. Transfers Hhg. MFT.

Watt's Transfer & Storage (HHG & MDSE) 2001 East Main. Pres., Russel E. Watt. Mgr, Dale L. Watt. Est 1909. SB. Whse: 434 E. Main. (HHG & MDSE) 2001-3 E. Main. Distrb pool cars. Transfers Hhg. Motor truck service.

DECATUR

Decatur Warehouse Company★ (MDSE & HHG) 30 Industry Court. Pres., O. Shumate. Sec., H. G. Taylor. Treas. & Mgr, R. C. Shumate. Inc. Investment $10,000. SB. Whse: 20,000 sq. ft. (of which 200 is leased to tenants) brick; priv siding IC. Consign shipments via IC—PRR—Wabash. Distrb pool cars. Transfers Hhg. MFT. Motor truck service. Ae **Assoc: MayWA CWAI**

Gebhart-Meridith Co. (HHG & MDSE) 320-350 E. William St. Pres. & Treas., H. S. Gebhart. Sec. & Mgr, K. T. Livesay. Storage Mgr, M. L. Ackerman. Inc. SB. Whse: 320-350 Cerro Gordo, brick, sprinklered. Consign CL shipments via Wab; LCL via Wab or IC or IT. Distrb pool cars. Transfers Hhg. Motor truck service. **Assoc: CWAI**

Hamman Bros. Transfer & Storage Co.★ (MDSE & HHG) 601 E. William St. Pres. & Oper.Exec., J. W. Hamman. Sec., L. L. Hamman. Treas. & Mgr, P. P. Hamman. Est 1892. Inc. Investment $260,000. SB. Whses: above address, brick, non-fireproof; 619 E. William St., brick, non-fireproof; 220 No. Broadway, brick & concrete, fireproof. Priv siding; IC—PRR. Total area 91,000 sq. ft. (of which 600 is leased to tenants). Consign shipments via IC—Wabash—PRR—B&O—IT. SalesRep. Fumigation of Hhg, furs & fabrics. Distrb pool cars. Transfers Hhg. MFL&T. Motor truck & team service. AVL **Assoc: AWAm NFWA CWAI**

Lincoln Moving & Storage Co., Inc.★ (MDSE & HHG) Cerro Gordo & Morgan Sts. Pres., C. Rodems. Sec. & Treas., G. J. Wolfe. Est 1930. Investment $8,000. SB. Whse: 10,000 sq. ft., brick; priv siding Wabash. Consign CL shipments via Wabash; LCL via any RR. SalesRep. Fumigation of Mdse, Hhg, furs & fabrics. Distrb pool cars. Transfers Hhg. Motor truck service.

Parke Warehouses★ (MDSE & HHG) 621 No. Main St., Pres. & Treas., G. J. Parke. Sec., Mgr & Oper.Exec., Robert F. Watt. Est 1887. Investment $150,000. SB. Whses: (MDSE & HHG) above address, brick; priv siding. (HHG) 132 W. Cerro Gordo St., brick; priv siding. Total area 10,000 sq. ft. Consign shipments via Wabash—IC—B&O—PRR. SalesRep. Distrb pool cars. Transfers Hhg. MFL. Motor truck service.

DES PLAINES

Rothery Storage & Van Co.★ (HHG) 651 Des Plaines Ave. Owner & Oper.Exec., Herbert V. Rothery. Est 1928. Investment $10,000. SB. Whse: 702 Des Plaines Ave., 2,000 sq. ft., brick. Consign CL shipments via Soo; LCL via C&NW. Transfers Hhg. Motor truck service.

EAST MOLINE

Sackville Coal Express & Storage Co. (HHG & MDSE) 1019 15th Ave. Pres., W. E. Sackville. Mgr, W. E. Sackville, Jr. Est 1913. Whse: brick. Consign shipments via CRI&P. Fumigation of Hhg & Mdse. Transfers Hhg. Motor truck service. **Assoc: CWAI TCWA**

EAST ST. LOUIS

Gerold Moving & Warehousing Co. (HHG) 121-123 No. 3d St. Est 1894. Inc. SB. Whse: brick, sprinklered. Consign shipments via any RR. Transfers Hhg. Motor truck service.

McMahon Transfer Company★ (MDSE) 700 E. Broadway. Pres., Mgr. & Oper.Exec., Charles Roger. Sec. & Treas., C. I. Whitney. Est 1905. Inc. Investment $300,000. SB. Whses: (MDSE) C, C annex, D, E, F, G, H, I, J, K, L, M, N—all on Walnut St. between 6th & 8th Sts. inclusive, mill construction; priv siding SouRy Belt line. Total area 103,125 sq. ft. (of which 14,200 is leased to tenants). Consign CL shipments via SouRy Belt; LCL shipments via any RR. SalesRep. Distrb pool cars. MFL. Motor truck service. MbCDB **Assoc: AWAm**

Mississippi Avenue Warehouses★ (MDSE) Mississippi Ave. & Terminal Railway. Pres., Milton A. Hellman. Sec. & Treas., William H. Harrison. Mgr & Oper.Exec., Eugene W. Stimble. Est 1932. Inc. Investment (of St. Louis Cotton Compress Co., owner & operator) $750,000. USCB SB. Whses: No. 1, brick & concrete, sprinklered; 2 priv sidings Term'lRy. No. 2, brick & concrete; priv siding Term'lRy

(Continued on page 154)

DANVILLE, ILL. C. B. Hall, Pres. M. P. Hall, Sec. & Treas.

DANVILLE TRANSFER & STORAGE CO.

The only fireproof warehouse in Danville.
Storage for household goods and Merchandise Distributing. Conveniently located in the heart of the wholesale district. Private siding to warehouse, and free switching from all railroads.

Low Insurance Rate

Danville is the breaking point of Eastern and Western Classification of freight rates, making a most convenient point for the distributing or storage of carloads.
American Warehouse Association.
Members National Furniture Warehousemen's Association.
Members Illinois Furniture Warehousemen's Association.

DANVILLE, ILL. Household Goods, Merchandise, and Cold Storage Facilities

DUNNING and HILL

318-320 East North St., Danville, Illinois.

Distribution of LCL and Carload shipments. Warehouse located on Wabash with private siding. Free switching service from all other roads. In the wholesale district. We specialize in factory distribution. Terminal for Hayes Motor Freight Service. Truck service to all points out of Danville, both in Illinois and Indiana. Chicago freight rates apply on Eastern and Western shipments. We have equipment for handling heavy machinery.

DECATUR, ILL.

Decatur Warehouse Company

(Shumate Transfer)
20-30 INDUSTRY COURT
TRANSFER—STORAGE

MOVING—PACKING—DISTRIBUTION

BONDED : : LICENSED : : INSURED CARRIERS

DECATUR, ILL.

Since 1892

HAMMAN BROS.

Transfer & Storage Co.

Decatur's pool car distributors. Spot stock storage deliveries. Merchandise and Household Goods Storage. Private siding and free switching WITH PROTECTION IN THE ONLY FIREPROOF WAREHOUSE IN THE CITY. Lowest fire insurance rates. Local operator for Central Freight Lines Terminal.
Office:—WILLIAM ST. at BROADWAY

EAST ST. LOUIS, ILL.

A "New Deal" for the
Manufacturer & Distributor
At The "HUB" of All America

THE MISSISSIPPI AVENUE
WAREHOUSES

(Owned and operated by St. Louis Cotton Compress Co.), East St. Louis, Ill.

MERCHANDISE — AUTOMOBILE — POOL CAR
STORAGE AND DISTRIBUTION

—over 500,000 sq. ft. of available storage space.
—served by the Terminal Ry. and Illinois Cent. Ry.
—free switching of carloads from all roads and the Federal Barge Lines.
—unusual Storage in Transit privileges everywhere.
—the ideal location for distribution to all points.
—modern methods in the handling of pool cars.
—bonded and licensed by the State of Illinois.
—United States Customs Bonded.
—under experienced management.

An Inquiry is a Privilege—Not an Obligation.

ELGIN, ILL.

Elgin Storage & Transfer Co.

A. C. MUNTZ, Pres. H. C. MUNTZ, Mgr.

Merchandise and Furniture Storage, Long Distance Hauling. Bonded Warehouse. Storing, Packing, Shipping.

Warehouse and Office: No. 300 Brook Street

EVANSTON, ILL.

J. L. Corcoran, Pres. E. L. Ware, Vice-Pres.

EVANSTON FIREPROOF WAREHOUSE

1839-49 E. Railroad Avenue

EVANSTON, ILL.

Our warehouse SERVICE embodies every modern facility

Member N. F. W. A.—I. F. W. A.

JOLIET, ILL.

Telephones 501 and 502

Joliet Warehouse and Transfer Company

Joliet, Illinois

MERCHANDISE STORAGE AND DISTRIBUTION

Best distributing point in Middle West.
Located on five Trunk Lines and Outer Belt which connects with every road entering Chicago.
No switching charges.
Chicago freight rates apply.

ILLINOIS (East St. Louis)—Continued

—IC. Total area 500,000 sq. ft. (of which 15,000 is leased to tenants). Consign CL shipments via any RR entering Greater St. Louis (free switching); LCL via any RR entering East St. Louis. Free switching from FedBL. Distrb pool cars. Cartage.

EDWARDSVILLE

Buckles Transfer and Warehouse Co.★ (MDSE & HHG) 110 E. College. Pres., Mgr & Oper.Exec., G. W. Buckles. Sec. & Treas., L. J. Spitze. Est 1915. Inc. Investment $10,000. SB. Whse: 50,000 sq. ft., brick. Consign shipments via Wabash—NYC&StL—IllTerminal—Litchfield&Madison. Distrb pool cars. Transfers Hhg. Motor truck & team service.

ELGIN

Elgin Storage & Transfer Co.★ (HHG & MDSE) 300 Brook St. Pres., Mgr & Oper.Exec., H. C. Muntz. Sec. & Treas., Harry A. Muntz. Est 1882. Inc. Investment $100,000. SB. Whses: (HHG) 166 North St., brick, sprinklered. (MDSE) 300 Brook St., brick, sprinklered, priv siding. Total area 50,000 sq. ft. Consign CL shipments via C&NW; LCL via C&NW or CM&StP. SalesRep. Fumigation of Hhg. Distrb pool cars. Transfers Hhg. MFL. Motor truck service. **Assoc: NFWA IFWA**

EVANSTON

David Fireproof Storage Warehouses★ (HHG) 1830 Ridge Ave. (For officers, etc., see listing under **Chicago.**) SB. Whse: 24,000 sq. ft., fireproof. Consign Evanston shipments to Emerson St. sta of C&NW. Fumigation of Hhg, furs & fabrics. Distrb pool cars. Transfers Hhg. Motor truck service. AVL. **Assoc: NFWA IFWA**

Evanston Fireproof Warehouse† (HHG) 1621 Benson Ave. Pres. & Treas., Joseph L. Corcoran. V.P., E. L. Ware. Sec. & Mgr, Philip W. Newman. Est 1907. Inc. SB. Whses: above address, mill construction, & 1839-1849 E. Railroad Ave., fireproof. Consign shipments to Emerson St. sta of C&NW, or Church St. sta of CM&StP. Fumigation of Hhg, furs & fabrics. Distrb pool cars. Transfers Hhg. Motor truck service. AVL. **Assoc: NFWA IFWA MAC**

Evanston Transfer & Storage (HHG) 840 Custer Ave. Owner, A. Nehrlich. Est 1921. SB PB. Consign shipments via C&NW or CM&StP; LCL via C&NW or CNS&M. Transfers Hhg. Motor truck service. Ae **Assoc: MayWA**

Iredale Fireproof Warehouse, Inc.★ (HHG) 1721-1727 Benson Ave. Pres. & Treas., G. B. Anderson. V.P., P. H. Prior. Sec., R. H. Iredale. Assist.Sec., Sidney Avery, Jr. Traf.Mgr, E. U. Buxton. Est 1871. Investment $327,200. SB. Whse: 80,000 sq. ft., concrete & brick. Consigns shipments via C&NW—CM&StP—CNS&M. Gas fumigation of Hhg, furs & fabrics. Distrb pool cars. Transfers Hhg. Motor truck service. AVL **Assoc: NFWA IFWA** (See listings under **Highland & Winnetka.**)

FLORA

Ebner Ice & Cold Storage Co. (CS) Pres., L. A. Ebner. Sec., W. A. Stein. Treas., H. F. Pixley. Plant Mgr, C. T. Wilson. Est 1906. Inc. Whse: frame. Consign shipments via B&O. **Assoc: AWAcs** (See listing under **Vincennes, Ind.**)

FREEPORT

Dorman & Company★ (MDSE HHG CS) 217-219 E. Douglas St. Mgr, C. E. Brubaker. Est 1900. Investment $35,000. SB. Whse: (MDSE & HHG) above address, stone & brick, inside mill construction. (CS) basement above address. Priv siding CNW—IC—CM&StP. Total area Mdse & Hhg 40,000 sq. ft.; & Cs about 10,000 sq. ft. Consign CL shipments via IC or CNW or CM&StP; LCL via any RR. Sales Rep. Distrb pool cars. Transfers Hhg. Motor truck service.

Yordy & Kerch Transfer and Storage Co. (MDSE & HHG) 115 So. Walnut Ave. Mgr, C. C. Yordy. Est. 1867. SB. Whse: brick. Consign shipments via IC or C&NW. Fumigation of Hhg. Distrb pool cars. Transfers Hhg. Motor truck service.

GALESBURG

The **Corn Belt Warehouse★** (MDSE & HHG) 139-143 So. Seminary St. Prop., Fred W. Bohl. Est 1927. Investment $20,000. SB. Whse: 10,000 sq. ft., brick & mill: priv siding CB&Q. Consign shipments via CB&Q or AT&SF. Fumigation of Hhg. Distrb pool cars. MFL. Motor truck service. **Assoc: CWAI**

L. C. Ferris Transfer Line (HHG & MDSE) 132 So. Prairie St. Owner & Mgr, E. M. Van Gieson. Est 1895. Whse: 139 So. Seminary, non-fireproof. Consign shipments via CB&Q. Ae. **Assoc: MayWA**

GLEN ELLYN

Glen Ellyn Storage & Transfer Co., Inc. (MDSE & HHG) Duane & Lorraine Sts. Owner, F. T. Tiffanbach. Est 1921. Whse: reinforced concrete. Consign CL shipments to Glen Ellyn sta of CA&E Elec; LCL shipments via C&NW. Distrb pool cars. Transfers Hhg. Motor truck service. Ae **Assoc: MayWA**

HARVEY

F. W. Hagen & Co. (MDSE) 145th St. & Illinois Central tracks. Prop. & Oper. Exec., F. W. Hagen. Sec., Curtis F. Henrikson. Est 1915. SB. Whse: brick. Consign shipments via IC.

HIGHLAND PARK

Iredale Fireproof Warehouse, Inc.★ (HHG) 374-376 Central Ave. (For officers, investment, etc., see listing under **Evanston.**) V.P. & Branch Mgr, P. H. Prior. Whse: (HHG) 24,000 sq. ft., concrete & brick. Consign shipments via C&NW—CNS&M. Gas fumigation of Hhg, furs & fabrics. Distrb pool cars. Transfers Hhg. Motor truck service. AVL **Assoc: NFWA IFWA.** (See listing under **Winnetka.**)

JACKSONVILLE

Eades' Transfer and Storage★ (HHG) 122 W. College Ave. Pres. & Mgr, Frank Eades. Sec., Stephen Eades. Est 1926. Investment $8,000. SB. Whse: 5,820 sq. ft., brick & wood. Consign shipments via C&A—CB&Q—Wabash—J&H. Distrb pool cars. Transfers Hhg. Motor truck service. Ae **Assoc: MayWA**

Jacksonville Transfer & Storage Co., Inc.★ (MDSE & HHG) 609-611 E. State St. Pres., C. T. Mackness. Sec., J. A. Dunlap. Treas., T. C. Hagel. Mgr & Oper.Exec., M. R. Range. Est 1919. Investment $10,000. SB. Whse: 9,750 sq. ft., brick; priv siding C&A. Consign shipments via C&A. **Sugar, flour, groceries.** Distrb pool cars. Transfers Hhg. Motor truck service. **Assoc: NFWA CWAI**

JOLIET

A. C. Johnston & Son★ (MDSE & HHG) 111 Fourth Ave. Mgr & Oper.Exec., M. S. Johnston. Est 1892. SB. Whse: 5,000 sq. ft., wood & corrugated tin; priv siding C&A. Consign CL shipments via C&A—AT&SF—EJ&E; LCL via same RRs & CRI&P—MC. SalesRep. Distrb pool cars. Transfers Hhg. MFT. Motor truck service.

Joliet Warehouse and Transfer Company★ (MDSE & HHG) 414-416 New St. Pres., Mgr & Oper.Exec., L. F. Folkers. Sec. & Treas., C. W. Hart. Est 1899. Inc. Investment $125,000. SB. Whse: 80,000 sq. ft. (of which 2,000 is leased to tenants), brick; priv siding, C&A. Consign shipments via C&A—EJ&E—SFe—RI. Fumigation of Hhg, Mdse, furs & fabrics. Distrb pool cars. Transfers Hhg. MFT. Motor truck service. AVL **Assoc: AWAm NFWA IAW IFWA CWAI**

KANKAKEE

Kankakee Storage & Transfer Co.★ (MDSE & HHG) 189 W. Court St. Partners, J. M. Cooper & H. P. Willman. Oper.Exec., H. P. Willman. Est 1907. Investment $35,000. Whse: 14,000 sq. ft., brick & cement. Consign shipments via IC. Transfers Hhg. Motor truck service.

Prew Storage & Transportation (HHG) 466 So. Dearborn Ave. Mgr, L. C. Prew. Est 1917. SB PB. Whse: cement. Consign shipments via IC—BigFour—NYC. Fumigation of Hhg. Distrb pool cars. Transfers Hhg. Motor truck service.

KEWANEE

Mayhew & Wedge (MDSE & HHG) 306-308 No. Fremont St. Oper. Exec's., J. Y. Mayhew & F. M. Wedge. Est 1879. SB. Whse: concrete. Consign shipments via CB&Q. Distrb pool cars. Transfers Hhg. Motor truck service.

LaGRANGE

Jackson Storage & Van Company★ (HHG & MDSE) 112 Burlington Ave. (For officers, investments, etc., see listing under **Chicago.**) Local Mgr, L. W. Taylor. SB. Whse: 35,000 sq. ft., brick & concrete. Consign shipments via CB&O—IHB. Fumigation of Hhg. Distrb pool cars. Transfers Hhg. Motor truck & electric service. AVL **Assoc: NFWA AWAm IFWA MAC.** (See listings also under **Maywood & Oak Park.**)

LaSALLE

H. J. **Tobler Transfer, Inc.** See listing under **Peru.**

LINCOLN

Coogan's Transfer & Storage★ (HHG & MDSE) 723 Broadway St. Mgr & Oper.Exec., M. J. Coogan. Est 1911. Investment $40,000. SB. Whses: (3) totaling 7,000 sq. ft., each brick. Consign shipments via IC—C&A—IT. Sales Rep. Distrb pool cars. Transfers Hhg. MFT. Motor truck service.

MARION

Courtney's Moving & Storage Co. (MDSE & HHG) 108 W. Calvert St. Mgr, W. T. Courtney. Est 1919. PB. Whses: above address & 100 E. De Young, metal. Consign shipments via MP. Distrb pool cars. Transfers Hhg. Motor truck service.

Star ★ indicates notarized statement. Dagger † indicates listing returned but not notarized. Explanation of abbreviations, page 96

ILLINOIS—Continued

MAYWOOD

Jackson Storage & Van Company★ (HHG & MDSE) 2 No. 6th Ave. (For officers, investment, etc., see listing under **Chicago.**) Local Mgr, H. G. Kramer. SB. Whse: 10,000 sq. ft., brick & concrete. Consign shipments via C&NW or CGW. Fumigation of Hhg. Distrb pool cars. Transfers Hhg. Motor truck & electric service. AVL **Assoc: NFWA AWAm IFWA MAC.** (See listings also under **LaGrange & Oak Park.**)

MOLINE

Crandall Transfer & Warehouse Co.★ (MDSE & HHG) 1205-1209 Fourth Ave. Pres. & Mgr, H. J. Crandall. Sec., T. F. Wharton. Treas., A. T. Foster. Oper.Exec., W. R. Peterson. Est 1904. Inc. Investment $266,000. SB. Whse: 65,995 sq. ft., fireproof; priv siding. Consign shipments via CRI&P—CB&Q—CM&StP. Fumigation of Hhg. & Mdse. Distrb pool cars. Transfers Hhg. MFL. Motor truck service. AVL **Assoc: AWAm NFWA IAW CWAI TCWA**

MOUNDS

Cairo Warehouse & Forwarding Co.† (MDSE) Pres., Treas., Mgr & Oper.Exec., R. L. Hosmer. Sec., J. H. Spaulding. Est 1918. Inc. SB. Whse: brick. Consign shipments via IC. **Sugar, groceries, cotton.** Distrb pool cars. Motor truck service.

NATIONAL STOCK YARDS

North American Provision Co.★ (CS & MDSE) Pres., T. G. Lee. Treas., Philip Reed. OperExec., E. G. Baumann. Est 1921. Inc. Investment $1,000,000. SB. Whses: (2) mill, steel & concrete; priv siding. Total area Mdse 400,000 sq. ft. (of which 100,000 is leased to tenants); & Cs 1,210,000 cu. ft. Sales Rep. Fumigation of Mdse. MFT. **Assoc: AWAcs MVC**

OAK PARK

Jackson Storage & Van Company★ (HHG & MDSE) 1139 Lake St. (For officers, investment, etc., see listing under **Chicago.**) Local Mgr, A. R. Campbell. SB. Whse: 25,000 sq. ft., brick & concrete. Consign shipments to Oak Park sta of CNW or to Forest Park sta of either CNW or Soo. Fumigation of Hhg. **Sugar.** Distrb pool cars. Transfers Hhg. Motor truck & electric service. AVL **Assoc: NFWA AWAm IFWA MAC.** (See listings also under **LaGrange & Maywood.**)

OLNEY

Ebner Ice & Cold Storage Co. (CS) Pres. & Oper.Exec., L. A. Ebner. Sec., W. A. Stein. Treas., H. F. Pixley. Est 1906. Inc. Whse: brick: Consign CL shipments via IC—B&O. Motor truck service. **Assoc: AWAcs.** (See listing under **Vincennes, Ind.**)

OTTAWA

Scherer Brothers Transfer & Storage Co.★ (HHG & MDSE) 424 W. Madison St. Pres., Fred T. Scherer. Sec., Alex K. Scherer. Treas., Fred Scherer, Jr. Mgr, Thomas Scherer. Est 1875. Investment $40,000. Whses: 1150 Fulton St., 10,000 sq. ft., brick; priv siding CB&Q. Consign shipments via CRI&P—C&IV—CB&Q. SalesRep. Sugar. Distrb pool cars. Transfers Hhg. MFL&T. AVL **Assoc: NFWA CWAI**

PARK RIDGE

Perkins Express★ (HHG) 16 Fairview Ave. Partners, L. D. Perkins & E. R. Perkins. Est 1899. Investment $5,000. SB. Whse: 16-18 Fairview Ave., 7,800 sq. ft. Consign shipments via C&NW. Distrb pool cars. Transfers Hhg. Motor truck service.

PEORIA

Federal Warehouse Company★ (MDSE & HHG) 800-808 So. Adams St. Pres., Mgr & Oper.Exec., Clarence A. Ullman. Sec., H. Ullman. Treas., J. D. Ullman. Est 1915. Inc. Investment $500,000. SB PB. Whse: 150,000 sq. ft., concrete, sprinklered; priv siding CB&Q. Consign shipments via any RR. Fumigation of Mdse & Hhg. Distrb pool cars. Transfers Hhg. MFL. Motor truck service. MbACW MbDSInc AVL **Assoc: AWAm NFWA CWAI IAW IFWA MoWA**

Merchants Warehouse Co. (MDSE & HHG) 908 So. Washington St. Pres., Albert Trefzger. Sec. & Treas., Charles A. Meals. Est 1898. Inc. SB. PB. Whses: 908-912 So. Washington St., mill construction, sprinklered. Motor truck service. **Assoc: CWAI IFWA**

National Warehouse Co., Inc.† (MDSE & HHG) 1321-1332 Washington St. Mgr, A. J. Thieme. Est 1920. Whse: fireproof, sprinklered. Distrb pool cars. **Assoc: IFWA**

O'Neill Bros. Transfer & Storage Co. (MDSE & HHG) 619 So. Water St. Pres. & Mgr, William J. O'Neill. Sec. & Treas., Walter A. O'Neill. Oper.Exec., Joseph F. O'Neill. Est 1914. SB. Whse: mill construction, sprinklered. Consign shipments via any RR. Distrb pool cars. Transfers Hhg. Motor truck service. AVL **Assoc: NFWA CWAI**

Peoria Service Company (CS) Locust at So. Adams St. Pres., P. O. Crawford. Sec., H. Hansen. Treas., F. A. O'Neill. Mgr & Oper. Exec., W. E. Godel. Est 1929. Inc. Whses: (2 CS) No. 1 mill construction: No. 2 reinforced concrete. Consign shipments via CB&Q. **Assoc: AWAcs**

(Continued on page 156)

MOLINE, ILL.

FIREPROOF WAREHOUSE

FREIGHT DISTRIBUTORS FOR MOLINE, ROCK ISLAND, EAST MOLINE AND SILVIS, ILL., DAVENPORT, IOWA, AND UPPER MISSISSIPPI VALLEY

Send your freight to us at Moline for distribution as we are in the center of the group of cities here and the haul will be shorter. We have our own private track at the warehouse and our own team track. Forwarding and reconsigning. We don't expect your account unless we can show you a definite advantage over present methods.

CRANDALL TRANSFER & WAREHOUSE COMPANY
1205-1209 Fourth Ave. Moline, Illinois

PEORIA, ILL.

Last year we added Barge Service
and Now a
Custom Bonded Warehouse

MAKING THE
FEDERAL
AT PEORIA

outstanding as an
ECONOMIC
INTELLIGENT
RELIABLE
DISTRIBUTOR OF GOODS.

We are as interested as you are
in serving your customers well.

It is the sensible choice for
your Illinois storage center.

FEDERAL
Warehouse Company
PEORIA, ILL.

Member of N.F.W.A.—A.W.A.

ROCKFORD, ILL.

We Invite You To Carry Your Spot Stocks With The Lorden Storage Company

Our warehouse is the only modern Fireproof warehouse in the City that is located on the main line of the Illinois Central Railroad in the center of the wholesale district and adjacent to the Illinois Central freight depot. It is ideally situated with accommodations for brokers or salesmen's offices.

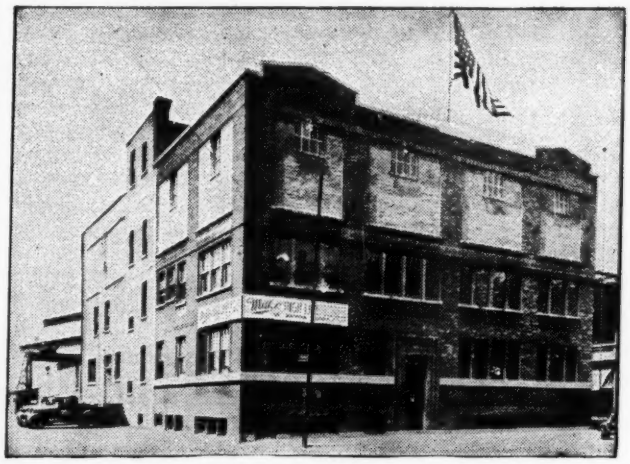

Rockford is centrally located for pool car distribution with daily motor truck service to all points within one hundred miles.

Low Rates and Excellent Service

LORDEN STORAGE CO.

"Reliable Service for Forty Years"

715 S. Main Street Phone Main 89

ROCKFORD, ILLINOIS

ROCKFORD, ILL.

BARTLETT WAREHOUSE

TRACKAGE— —FREE SWITCHING

SPARKLING SERVICE

506-514 Cedar St. Phone Main 134

ROCKFORD, ILL.

SOVEREIGN STORAGE & VAN CO.

112 Court Place Rockford, Ill.

Licensed and bonded Fireproof Warehouses for Household Goods and Merchandise. Modern Vans for Local and Long Distance Moving. Separate Warehouse on R. R. Sidetrack for Storage and Distribution of Merchandise.

ARCHIE S. RICHARDS, *Prop.*

Member of N. F. W. A.—A. W. A.

ROCK ISLAND, ILL.

THE CENTER OF THE QUAD-CITIES

160,000 POPULATION — RATE BREAKING POINT

MOTOR FREIGHT SERVICE IN ALL DIRECTIONS

FEDERAL BARGE LINE TERMINAL

C. B. & Q. SIDING—FREE SWITCHING

ROCK ISLAND TRANSFER & STORAGE CO.

Member of A. W. A.—N. F. W. A.

The Men Who Distribute

Welch Laboratory Furniture

Read DISTRIBUTION & WAREHOUSING and consult the Directory of Warehouses

ILLINOIS (Peoria)—Continued

Chas. R. **Seay's Transfer & Storage** (HHG) 809-11 Main St. Owner, Charles R. Seay. Est 1912. USWAB SB. Whse: brick, sprinklered. Consign shipments via any RR. Distrb pool cars. Transfers Hhg. Motor truck service.

Thede Bros., Inc. (MDSE & HHG) Fayette & Water Sts. Sec., A. W. Bennett. Treas., R. D. McDougal, Jr. Mgr, A. M. Thede. Est 1883. SB USCB for transfer. Whses: semi-fireproof; & 1321 So. Washington St., fireproof. Distrb pool cars. Transfers Hhg. Motor truck & team service.

PERU

H. J. Tobler Transfer, Inc.† (MDSE) 1012 Peoria St. Pres. & Treas., H. J. Tobler. V.P., Mgr & Oper.Exec., C. F. Hill. Sec., H. F. Tobler. Est 1912. SB. Whse: 41 Chartres St., LaSalle, Ill., brick. Consign shipments via CB&Q—CRI&P—IC. Distrb pool cars. Transfers Hhg. Motor truck service.

QUINCY

Gem City Transfer Line★ (HHG) 411 Broadway St. Mgr, Ben Miller. Est 1904. Investment $10,000. USWAB. Whse: 323 Maiden Lane. Consign shipments via CB&Q—Wab. Fumigation of Hhg. Distrb pool cars. Transfers Hhg. MFT. Motor truck service.

Jenkins Storage Company★ (MDSE & HHG) Front & Delaware Sts. Owner, Mgr & Oper.Exec., John D. Jenkins. Est 1927. SB. Whse: 700 So. Front St., 24,000 sq. ft., brick; priv siding CB&Q. Consign shipments via CB&Q or Wab. **Sugar.** Distrb pool cars. MFL. Motor truck service.

King Transfer Line★ (MDSE & HHG) Front & Delaware Sts. Mgr, D. N. King. Est 1912. Investment $35,000. SB. Whses: (MDSE) above address, brick; priv siding. (HHG) 9th & Jersey Sts., brick. Total area 14,000 sq. ft. Consign CL shipments via CB&Q; LCL via CB&Q or Wab. Distrb pool cars. Transfers Hhg. MFL&T. Motor truck service.

Miller Bros. Transfer Line★ (MDSE & HHG) 123 So. 4th St. Est 1895. Investment $20,000. SB. Whse: 9,250 sq. ft., brick. Consign shipments via CB&Q or Wab. Fumigation of Hhg. Distrb pool cars. Transfers Hhg. Motor truck service.

Quincy Warehouse Co. (MDSE & HHG) 111 So. Front St. Pres., J. B. Lackey. Sec. & Treas., Percy Montague, Jr. Mgr, W. E. Sigafoose. Est 1920. Inc. SB. Whse: brick, sprinklered. Consign shipments via CB&Q. Distrb pool cars. Transfers Hhg.

RIVER FOREST

Frederickson's Express, Inc. (HHG) 412 Bonnie Brae. Pres., Treas., Mgr & Oper.Exec., Gus Frederickson. Sec., H. L. Cavender. Est 1910. SB. Consign shipments to Oak Park sta of C&NW. Transfers Hhg. Motor truck service.

ILLINOIS—Continued

ROCKFORD

Bartlett Storage Warehouse★ (MDSE & HHG) 506 Cedar St. Pres., Treas., Mgr & Oper.Exec., J. A. Bartlett. Sec., F. N. Carlson. Est 1856. Inc. Investment $200,000. SB. Whse: (MDSE & HHG) 502-514 Cedar St., 48,000 sq. ft. (of which 2,000 is leased to tenants), reinforced concrete; priv siding C&NW. Consign shipments via C&NW—IC—CB&Q—CM&StP. Fumigation of Hhg. **Sugar, flour, groceries.** Distrb pool cars. Transfers Hhg. Motor truck service. **Assoc: CWAI**

Lawson Transfer & Storage★ (HHG & MDSE) 816 Seventh St. Pres., E. H. Lawson. Sec. & Oper.Exec., W. J. Lawson. Treas., Harold Lawson. Est 1883. Investment $110,000. SB. Whses: (MDSE) above address, brick, sprinklered; priv siding. (HHG) 1109 Railroad Ave., brick, sprinklered; priv siding, Total area 80,000 sq. ft. (of which 2,000 is leased to tenants). Consign shipments via IC—CB&Q—CNW—CM&StP. Distrb pool cars. Transfers Hhg. MFT. Motor truck service. AVL **Assoc: NFWA CWAI**

Lorden Storage Company, Inc.† (MDSE & HHG) 715 So. Main St. Pres. & Mgr, M. H. Lorden. Sec., Treas. & Oper.Exec., E. M. Lorden. Est 1890. SB. Whse: concrete & brick. Consign shipments to West Side sta of IC. Fumigation of Hhg. & Mdse. Distrb pool cars. Transfers Hhg. Motor truck service.

Rockford Storage Warehouse, Inc. (HHG & MDSE) Madison St. at Prairie St. Pres. & Mgr, John G. Petritz. V.P., Frank J. Petritz. Sec., G. T. Ross. Est 1919. SB. Whses: (HHG) 200 Prairie St. (MDSE) 212 Prairie St., mill construction, sprinklered. (MDSE) 506 No. Madison St., fireproof. Consign CL shipments via C&NW; LCL via C&NW—CB&Q—CM&StP—IC. Cs for furs & fabrics. Fumigation of Hhg, Mdse, furs & fabrics. Distrb pool cars. Transfers Hhg. Motor truck service. Ae **Assoc: MayWA**

Sovereign Storage and Van Co.★ (HHG & MDSE) 112 Court Place. Owner, Archie S. Richards. Est 1920. Investment $115,000. SB. Whse: (HHG) 112-120 Court Place, reinforced concrete & brick. (MDSE) 121 Loomis St., reinforced concrete & brick; priv siding IC. Total area 76,000 sq. ft. (of which 15,000 in Mdse whse is leased to tenants). Consign CL shipments via IC; LCL via any RR. Cs for furs & fabrics. Fumigation of Hhg, furs & fabrics. Distrb pool cars. Transfers Hhg. Motor truck service. AVL **Assoc: AWA NFWA CWAI RMA**

ROCK ISLAND

Rock Island Transfer & Storage Co.★ (HHG & MDSE) 101-105 17th St. Pres., Treas. & Oper.Exec., B. L. Burke. Sec. & Mgr, N. B. Gosline. Est 1917. Inc. Investment $150,000. SB. Whses: (MDSE & HHG) 101-109 17th St., heavy mill construction, sprinklered; priv siding CB&Q. (MDSE & HHG) 111-115 17th St., brick; priv siding CB&Q. Total area 46,000 sq. ft. Consign shipments via CB&Q—CRI&P—CMStP&P. SalesRep. Distrb pool cars. Transfers Hhg. MFT&L. Motor truck service. AVL **Assoc: AWAm NFWA CWAI TCWA**

Voss Bros. Express & Storage★ (MDSE & HHG) 2125 3d Ave. Partners, Andy & Ernest A. Voss. Est 1915. Investment $175,000. SB. Whse: 2119-2129 3d Ave., 48,600 sq. ft., fireproof; priv siding CB&Q. Consign shipments via CB&Q—CRI&P—CM&StP. Distrb pool cars. Transfers Hhg. MFL. Motor truck service. AVL **Assoc: NFWA CWAI TCWA**

"D & W" Serves a rounded out purpose completely

SPRINGFIELD

Hillier Storage Company★ (MDSE & HHG) 413-419 No. 4th St. Partners, A. W., R. J. & Russel E. Hillier. Est 1906. Investment $150,000. SB. Whse: 48,900 sq. ft., concrete & brick; priv siding, C&A—B&O. Consign CL shipments via C&A or B&O (free switching of full cars from other RRs); LCL via any RR. Fumigation of Hhg. Distrb pool cars. Transfers Hhg. MFT&L. Motor truck service. AVL **Assoc: AWAm NFWA CWAI**

Merchants Transfer & Storage Co.★ (MDSE & HHG) 1000 E. Monroe St. Partnership, T. P. Bradford, Thomas Lawrence & W. A. Dobbins. Est 1916. Investment $14,900. SB. Whse: above address, brick & cement; priv siding Wabash. Total area Mdse 10,000 sq. ft., & Hhg. 5,654 sq. ft. Consign shipments via any RR; free switching. **Sugar, oils.** Distrb pool cars. Transfers Hhg. MFT. Motor truck service. **Assoc: AWAm NFWA CWAI IAW IFWA**

Chas.**Underfanger★** (HHG) 107 So. State St. Owner, Charles Underfanger. Est 1888. Investment $30,000. SB. Whses: 912 West Washington St., wood; & 105 So. State St., brick. Total area 11,350 sq. ft. Vault fumigation. Distrb pool cars. Transfers Hhg. Motor truck service. Ae **Assoc: MayWA CWAI**

STREATOR

Johnson Transfer & Storage Co.★ (MDSE & HHG) 501-503 E. Hickory St. Pres., G. F. Johnson. Mgr, R. F. Johnson. Est 1876. Investment $30,000. SB. Whse: 9,050 sq. ft., brick. Consign shipments via CB&Q. Distrb pool cars. Transfers Hhg. Motor truck service.

WATSEKA

Watseka Warehouse & Storage Co. (MDSE) 5th & Walnut Sts. Pres., Mgr & Oper.Exec., W. H. Craft. Sec., J. B. Wilson. Treas., M. H. Craft. Est 1929. Inc. SB. Whse: brick. Consign CL shipments via TP&W; LCL via C&EI. Distrb pool cars. Motor truck service.

WAUKEGAN

Durkin Van and Storage Co. (MDSE & HHG) 431 Market St. Owner, G. L. Durkin. Est 1905. SB. Whse: fireproof. Consign CL shipments via C&NW or EJ&E; LCL via C&NW—EJ&E—CNS&M. Distrb pool cars. Transfers Hhg. Motor truck service.

WHEATON

Hahn Storage Co., 316 W. Front St. Mgr, Jake Hahn. Est 1919. SB. Whse: (HHG) brick. Consign shipments via C&NW. Distrb pool cars. Transfers Hhg. Motor truck service. AVL **Assoc: NFWA IFWA**

WILMETTE

Rensch Fireproof Warehouse, 521 Main St. Pres. & Oper.Exec., Paul A. Rensch. Sec., F. J. Rommel. Treas., Otto Krueckeberg. Est 1928. Whse: (HHG) brick & concrete. Consign shipments via C&NW—IC. Transfers Hhg. Motor truck service. AVL **Assoc: NFWA IFWA MAC**

Warble Storage & Furniture Co., 521 Main St. Pres., Katherine Martin. Sec.-Treas., Mgr & Oper.Exec., J. R. Warble. Est 1900. Inc. SB. Whse: (HHG) concrete. Consign shipments via C&NW. Distrb pool cars. Transfers Hhg. Motor truck service.

WINNETKA

Iredale Fireproof Warehouse, Inc.★ (HHG) 560-562 Center St. (For officers, investment, etc., see listing under **Evanston.**) Branch Mgr, W. A. Foran. Whse: 20,000 sq. ft., concrete & brick. Consign shipments via C&NW—CNS&M. Gas fumigation of Hhg, furs & fabrics. Motor truck service. AVL **Assoc: NFWA IFWA** (See listings under **Evanston** & **Highland Park.**)

INDIANA

ANDERSON

W. A. **Clark Transfer Co., Inc.** (MDSE & HHG) 1935 Ohio Ave. Pres. & Mgr, W. A. Clark. Sec. & Treas., H. H. Gilmore. Est 1919. Whses: (MDSE) concrete & wood; (HHG) concrete, steel windows. Consign shipments via Big4 or PRR. **Sugar.** Distrb pool cars. Motor truck service. Ae

Shinkle Transfer & Storage Co.† (HHG) 1413-1415 Meridian St. Prop. & Mgr, L. E. Shinkle. Est 1890. Whse: brick. Consign shipments via Big4. SalesRep. Fumigation. Motor truck service.

EAST CHICAGO

East Chicago Dock Terminal Co.★ (MDSE) Canal Port Road. Pres., William J. Hogan. V.P. & Mgr, W. W. Huggett. Sec. & Treas., E. A. Frey. Est 1928. Inc. Whse: ground stge. (See listing of **National Terminals Corporation, Indianapolis.**)

Quick Service Express Co., Inc.★ (MDSE & HHG) 220-222 West Chicago Ave. Pres. & Treas., C. W. Haight. Sec., Blanche D. Haight. Mgr & OperExec., William H. Haight. Est 1910. Investment $25,000. Whse: 950 sq. ft., brick. Consign shipments via PRR—IHB—CSS&SB. Fumigation of Hhg&Mdse. Distrb pool cars. Transfers Hhg. MFL&T. Motor truck service. **Assoc: IMTA**

ELKHART

Henry Transfer & Storage (MDSE & HHG) 117 State St. Owner, F. S. Henry. Est 1908. PB. Whse: 418 Brady St., cement block. Consign CL shipments via NYC. Distrb pool cars. Transfers Hhg. Motor truck service. AVL **Assoc: NFWA IMTA**

EVANSVILLE

Belmont Moving & Storage, Inc.★ (HHG) 321 E. Illinois St. Pres., Mgr & OperExec., Fred W. Korff. Sec. & Treas., Vaada Korff. Est 1914. Investment $45,000. Whse: 24,000 sq. ft., brick; priv siding C&EI. Consign CL shipments via C&EI—SouRy; LCL via C&EI—SouRy—IC—L&N. Distrb pool cars. Transfers Hhg. Motor truck service. **Assoc: NFWA**

Evansville Ice & Storage Co.† (CS) 310 Northwest 8th St. Pres. & Treas., B. F. Blymyer. Sec., Mgr & Oper.Exec., Albert Bohnsack. Est 1888. Inc. Whse: brick & frame, fireproof, sprinklered. Consign all shipments via C&EI.

Evansville Warehouse Co. (MDSE) 1401 E. Illinois St. Owner, A. Holzgraf. Est 1910. PB. Whses: 1401 E. Illinois St., semi-fireproof; & Indiana & Lafayette Sts., fireproof; & Governor & Division Sts., fireproof. Distrb pool cars. Transfers Hhg. Motor truck service. **Assoc: IMTA**

Geiger Transfer & Storage Co.★ (HHG) 401 Northwest 2nd St. Pres., Edward F. Geiger. Sec., Fred Geiger, Jr. Est 1865. Inc. Investment approximately $50,000. Whses: No. 1: 15,000 sq. ft., brick, non-fireproof. No. 2: 35,000 sq. ft., brick, sprinklered. Consign shipments via any RR. Fumigation of Hhg. Distrb pool cars. Transfers Hhg. MFL. Motor truck service. **Assoc: NFWA**

(Continued on page 159)

Star ★ indicates notarized statement. Dagger † indicates listing returned but not notarized. Explanation of abbreviations, page 96

WHERE WATERWAY — RAILWAY — HIGHWAY MEET

Mead Johnson Terminal Corporation

MEMBER OF ALLIED DISTRIBUTION, INC.

1830 W. OHIO ST. EVANSVILLE, IND.

Brick, Steel, Concrete Construction—585 Ft. Long, 150 Ft. Wide, 90,000 Square Feet on One Floor. Automatically Sprinklered, Thermostatically Heated, A. D. T. Watch Service. Low Insurance. All Equipment Strictly New and Modern.

Negotiable, Non-Negotiable Receipts, U. S. Custom Bonded Storage.

Complete Truck Service Under Own Management—Complete Insurance Coverage, Bonded Drivers, Daily Service.

Spotting Facilities on Own Tracks to Accommodate Sixty-four Cars at One Time—Served Jointly by Chicago & Eastern Illinois Ry. Co. and Louisville & Nashville R. R. Co. Reciprocal Switching with All Railroads Serving Evansville. Daily Package Car Service to All Principal Points.

Served Directly by American Barge Line Co., Mississippi Valley Barge Line Co., and All Independent Towing Operations. Regular Sailings, Through Barge-Rail, Rail-Barge, and Rail-Barge-Rail Rates, Applicable via Evansville with Storage in Transit Privileges on Various Commodities. Careful, Efficient Transfer from Barge to Warehouse or Car or Vice Versa.

Skid Platform System of Handling with Power Lift Trucks. Merchandise All Unloaded Onto Skids and Is Not Touched While in Storage. Pool Car Distribution Insured Quick Handling.

REPRESENTED BY ALLIED DISTRIBUTION INC.
● CHICAGO
1525 NEWBERRY AVE.,
TEL: CANAL 2770
● NEW YORK
415 GREENWICH ST.,
TEL: WALKER 5-4600

For Additional Information Address

J. D. BEELER, *Vice Pres. & Gen. Mgr.*

INDIANA (Evansville)—Continued

Mead **Johnson Terminal Corporation**★ (MDSE) 1830 W. Ohio St. Pres., E. M. Johnson, Sr. V.P., Gen'l Mgr & Oper.Exec., J. D. Beeler. Sec. & Treas., L. D. Johnso... Est 1931. Investment $560,000. USCB. Whse: 90,000 sq. ft., brick steel & concrete, sprinklered & heated; priv siding, L&N—C&EI. Consign shipments via any RR. **Sugar, canned goods.** Distrb pool cars. Transfers Hhg. MFT&L. Electric truck service. MbADI

Lamasco Transfer Co.★ (MDSE) 918 W. Franklin St. Pres., Mrs. Anna E. Wetzel. Treas. & Mgr, Walter J. Wetzel. Est 1883. Investment $45,700. Whse: 5,000 sq. ft., frame. Consign shipments via L&N—Big Four—C&EI—IC. SalesRep. Distrb pool cars. MFT. Motor truck service.

Lex Terminal Warehouse Co.★ (MDSE HHG CS) 2 Ingle St. Pres. & Mgr, William G. Lex. Est 1927. Investment $5,000. Whses: (MDSE) 120,000 sq. ft., sprinklered. (HHG) 20,000 sq. ft. (CS) 1,500 sq. ft. Consign CL shipments via L&N—C&EI—CCC&StL; LCL via L&N—C&EI. SalesRep. Distrb pool cars. Transfers Hhg. MFL&T. Motor truck service.

The **Terminal Warehouse Co., Inc.**★ (MDSE) 917 Main St. Pres., Byron Parsons. Sec., Treas., Mgr & Oper.Exec., O. A. Reinhart. Est 1926. Investment $50,000. Whse: 915-921 Main St., 70,000 sq. ft. (of which 20,000 sq. ft. is leased to tenants), brick & concrete; priv siding IC. Consign CL shipments to Main St. sta of IC; LCL to 8th St. sta of C&EI. Fumigation. **Foodstuffs.** Distrb pool cars. MFT.

FORT WAYNE

Brown Trucking Co.★ (HHG) 125 W. Columbia St. Pres., Mgr & Oper.Exec., W. A. Borgmann. Sec. & Treas., D. M. Ervin. Est 1898. Inc. Investment $100,000. Whse: 9,000 sq. ft., semi-fireproof; priv siding PRR. Consign shipments via PRR. Distrb pool cars. Transfers Hhg. Motor truck & team service. Long distance hauling. **Assoc: IndFWA**

The **Emporium** (HHG) E. Main St. Owner, Horace Mariotte. Est 1876. Whse: brick. Consign shipments via any RR. Distrb Hhg pool cars. Transfers Hhg. Motor truck service.

Fort Wayne Storage Company★ (MDSE & HHG) Francis & Hayden Sts. Pres., H. C. Rockhill. Sec., Treas., & Oper.Exec., B. B. Bilderbach. Est 1892. Inc. Investment $144,000. Whse: steel & concrete; priv siding PRR—GR&I—Wab. Distrb pool cars. Transfers Hhg. AVL **Assoc: AWAm NFWA IMTA**

Minute Man Express Line (MDSE & HHG) 1102 Wells St. Mgr & Oper.Exec., E. T. O'Brien. Transfers Hhg. Motor truck service. **Assoc: FtWaA**

Mitchell Sales & Storage, Inc.★ (MDSE) 435 E. Brackenridge St. Pres., Treas., Mgr & Oper.Exec., J. R. Mitchell. Sec., J. Roger Mitchell. Est 1924. Inc. Investment $86,000. Whse: 16,000 sq. ft., reinforced concrete; priv siding PRR. Consign shipments via PRR. SalesRep. Fumigation. Distrb pool cars. Transfers Hhg. MFL&T. Motor truck service.

Pettit Storage Warehouse Co.★ (MDSE & HHG) 414 E. Columbia St. Mgr, George J. Baker. Est 1920. Investment $150,000. Whse: 90,000 sq. ft. (of which 45,000 is leased to tenants), reinforced concrete; priv siding NYC&StL. Fumigation of Hhg. & Mdse. Distrb pool cars. Transfers Hhg. MFL&T. Motor truck service. Ae. MbACW. **Assoc: AWAm IndFWA FtWaA**

South Side Storage & Van Co.† (MDSE & HHG) 220 E. Murry St. Mgr, H. F. Rish. Est 1912. PB. Whse: brick, sprinklered. Consign shipments via Wabash. Distrb pool cars. Transfers Hhg. Motor truck service. **Assoc: IndFWA IFWA**

Sherman White & Co. (MDSE & CS) Clinton & Murry Sts. Pres., Edward Morris. V.P., Mgr & Oper.Exec., H. W. Davidson. Est 1912. Inc. Whse: reinforced concrete. **Assoc: AWAcs**

GARY

Big 4 Transfer & Storage Co. (HHG & MDSE) 1013 Broadway. Sec. & Treas., S. W. Eaton. Mgr, L. B. Clayton. Est 1917. Whse: 606 W. 11th St. Consign CL shipments via Wab; LCL via Wab—MC. Distrb pool cars. Transfers Hhg. Motor truck service. **Assoc: IMTA**

Gary Transfer & Storage Co. (HHG) 817 Washington. Prop., A. H. Halle. Est 1906.

Hahne Transfer & Storage, Inc. (HHG) 2320 W. 9th St. Prop. & Oper.Exec., Russell T. Hahne. Est 1918. Whse: semi-fireproof. Consign CL shipments via IHB; LCL via Wabash—MichC—NYC. **Assoc: IndFWA IMTA**

GOSHEN

Jerry **Klase Storage Co.**† (MDSE & HHG) 109 No. Cottage Ave. Pres., Treas. & Mgr, Jerry Klase. Sec., Mgr & Oper.Exec., Fred Arnold. Est 1916. Whse: cement block. Consign shipments via NYC. Fumigation of Hhg. Distrb pool cars. Motor truck service. Ae

HAMMOND

Golden Bros.★ (HHG) 590 Fayette St. Owner, Levi Golden. Mgr, H. A. Johnson. Office Mgr, Louise Doege. Whse: 14,000 sq. ft., brick & concrete block. Transfers Hhg. Motor truck service.

Great Lakes Warehouse Corporation★ (MDSE & CS) Plummer Ave. & State Line. Pres., G. W. Hales. Sec., I. E. Hansen. Treas., B. W. Hales. Mgr & Oper.Exec., E. C. Faure. Est 1922. PB. Whses: (MDSE) A&B, mill construction; priv siding IHB. (MDSE & CS) C, concrete & brick; priv siding IHB. Total area Mdse 150,000 sq. ft. (of which 6,000 is leased to tenants), & Cs 70,000 cu. ft. (of which 12,000 is leased to tenants). Consign shipments via any RR into Chicago, IHB delivery. Distrb pool cars. MFL&T.

(Continued on page 160)

EVANSVILLE, IND.

Wire or Write 7118.

Lex Terminal Warehouse Co.

N. W. Riverside Drive and Ingle St.

120,000 sq. ft. Floor Space Sprinklered Building. Lowest Insurance Rates. General Merchandise and Furniture Storage. Office and Warehouse Space to Lease or Rent.

RIVER, RAIL, TRUCK FACILITIES. Operating Evansville. Central Union Truck Terminal, Inc. Store door delivery service to 300 towns in Southern Indiana, Illinois and Western Kentucky. Phones.

FORT WAYNE, IND.

FORT WAYNE [WITH MIGHT AND MAIN]
FORT WAYNE **STORAGE CO.** THE SAME

FIREPROOF AND NON-FIREPROOF BUILDINGS.

Pittsburgh, Fort Wayne & Chicago R. R.; Grand Rapids & Indiana R. R.; Wabash R. R.—Private Sidings—Pool Car Distribution

FORT WAYNE, IND.

PETTIT'S STORAGE WAREHOUSE CO.
"FIREPROOF" BUILDINGS
STORAGE, TRANSFER, DISTRIBUTION

Located in Center of Business District
We have our own truck line and are equipped to make prompt deliveries
Private siding

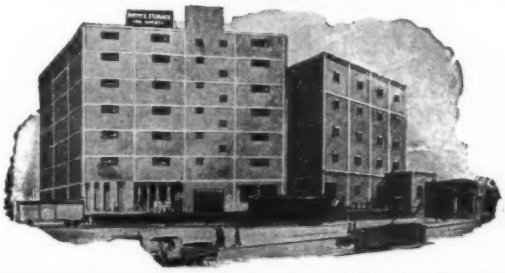

HAMMOND, IND.

JOHNSON

TRANSFER and FIREPROOF WAREHOUSE

MOVING-PACKING-STORAGE

Fireproof Warehouse, Distribution of Household Goods, City and Interurban Delivery of Merchandise, Transfers Household Goods, Motor Truck Service.

Send us your shipments and inquiries

Warehouse and Office: 401-407 Douglas Street

HAMMOND, INDIANA

Member

N.F.W.A.—Ind. Whse. Assn.—Allied Van Lines

INDIANAPOLIS, IND.

STORE DOOR DELIVERY

in Indianapolis

600 Indiana Towns and Cities and All Important Cities in Bordering States

We maintain a statewide overnight system from the CENTRAL UNION TRUCK TERMINAL at Indianapolis. 25 motor lines, running to 600 Indiana cities and towns, are ready to give you rapid, safe Overnight Store Door Delivery.

ALL CARGOES INSURED

All Terminals Incorporated

Warehousing, Local Delivery and Trackage Facilities in Twelve Indiana Cities. Write for full particulars.

Central Union Truck Terminal, Inc.

TOM SNYDER, Pres.

430 Kentucky Ave., Indianapolis, Ind.

INDIANAPOLIS, IND.

SPACE LEASES—MERCHANDISE STORAGE—LOW INSURANCE—POOL CARS DISTRIBUTED—TRUCK DELIVERIES

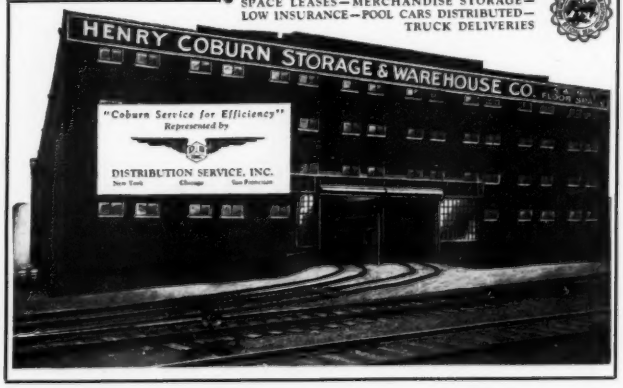

INDIANAPOLIS, IND.

Mann Transfer & Storage Company

222 W. Merrill St., Indianapolis, Ind.

Prompt, careful Warehouse and Transfer Service. Pool car distribution. Our personnel possesses the special knowledge required to ship Farm Implements and Parts, and this class of business is solicited.

Free Switching ***Modern Facilities***

INDIANAPOLIS, IND.

Strohm Warehouse & Cartage Company

230 W. McCarty St. **Telephone Ri. 5513**

General Merchandise Cold Storage. Pool Car Distribution and Checking Out. All Merchandise on Check Out Cars Placed on Platform Ready for Delivery.

CCC & St. L. R.R. **Modern Truck Equipment.**

INDIANA (Hammond)—Continued

Johnson Transfer & Fireproof Warehouse★ (HHG) 405 Douglas St. Owner, H. A. Johnson. Office Mgr, Louise Doege. Est 1917. Whse: 401-407 Douglas St., 45,000 sq. ft., brick & concrete. Consign shipments via Nickel Plate—MC—Erie. Transfers Hhg. Motor truck service. AVL **Assoc: NFWA IndFWA**

HUNTINGTON

Bartlett Transfer & Storage Co.★ (MDSE & HHG) State & Warren Sts. Sec., F. S. Bartlett. Est 1901. Investment $50,000. Whses: (MDSE) above address, 18,000 sq. ft., concrete; priv siding Wabash. (HHG)Allen St., 2,000 sq. ft. (HHG) High St., 2,000 sq. ft., iron. (HHG) W. State St., 5,000 sq. ft., iron. (MDSE & HHG) 1567 No. Jefferson St., 4,000 sq. ft., brick. (MDSE & HHG) 113 E. State St., 4,000 sq. ft., concrete. (Of total space, 4,000 sq. ft. is leased to tenants.) Consign shipments via Erie or Wabash Fumigation of Hhg. Distrb pool cars. Transfers Hhg. MFL&T. Motor truck service. Ae. **Assoc: IndFWA IMTA**

INDIANA HARBOR

Osborn Moving and Storage Co.† (MDSE & HHG) Pennsylvania Freight Station. Pres. & Oper.Exec., Frank Kempski. Sec. & Treas., Adam Kemski. Mgr, S. E. Osborn. Est 1919. Whse: Grand & Watling Sts., brick. Consign shipments via PRR—NYC—B&O. Fumigation of Hhg. Distrb pool cars. Transfers Hhg. Motor truck service.

INDIANAPOLIS

Big 4 Storage & Transfer Co. (HHG & MDSE) 360 So. Meridian St. Owner, O. F. Behrent. Est 1922. Whse: brick. Consign shipments via BigFour—PRR—B&O. Motor truck service.

Central Public Warehouse Co. (MDSE) 601-637 Kentucky Ave. Pres., R. G. Summer. Sec.-Treas., Fred B. Robinson. Gen. Mgr & Oper. Exec., William A. McCord. Est 1902. Inc. Whse: 601 Kentucky Ave., steel, brick & concrete, sprinklered. Consign CL shipments via PRR; LCL via any RR. Distrb Mdse pool cars. Motor truck service. **Assoc: IndWA**

Henry **Coburn Storage & Warehouse Co.★** (MDSE) 222 W. Georgia St. Pres. & Treas., Frank F. Powell. Sec., Benjamin P. Coburn. Mgr & Oper.Exec., E. E. Harris. Est 1905. Investment $475,000. Inc. Whse: 213-233 W. Georgia St., 243,000 sq. ft. (of which 109,500 is leased to tenants), brick & heavy mill, sprinklered; priv siding IU. Consign shipments via any RR. Distrb pool cars. MbDSInc. **Assoc: AWAm IndWA**

D & D Transfer & Storage Co. (MDSE) 221 W. South St. Pres. & Gen. Mgr, Paul Mongan. Est 1903. Whse: Concrete & steel sprinklered. Distrb pool cars. Transfers Hhg. Motor truck service.

Denny Motor Transfer Company, Inc.★ (MDSE) 525 So. Pennsylvania Ave. Pres. & Oper.Exec., M. S. Denny. Sec. & Treas., C. F. Denny. Mgr, F. J. Isler. Est 1918. Investment $50,000. Whse: 6,000 sq. ft., brick, sprinklered; priv siding PRR. Consign shipments via PRR. Distrb pool cars. MFL&T. Motor truck service.

Fidelity Storage Co. (HHG) 314 E. Market. Pres. Leo K. Fesler. Est 1919. Inc. Whse: brick. Consign shipments via any RR. Distrb Hhg pool cars. Transfers Hhg.

Hogan-Schroeder Storage Co. (HHG) 863 Massachusetts Ave. Pres., Treas. & Mgr, H. C. Schroeder. Est 1892. Inc. Whse: fireproof. Consign CL shipments via Nickel Plate (free switching from all RRs); LCL via PRR—IC—Nickel Plate—CI&W—Monon—Big 4. Distrb Hhg pool cars. Transfers Hhg. Motor truck & electric truck service. AVL **Assoc: NFWA IndFWA**

Indiana Terminal and Refrigerating Company★ (CS & MDSE) 230-248 So. Pennsylvania St. Pres., William J. Hogan. Sec., Treas. & C.S.Dept. Mgr, F. S. Schneider. Gen'l Stge Dept Mgr, William M. Bannon. Oper.Exec., H. A. Groff. Est 1910. Inc. Whses: (CS) 232-238 So. Pennsylvania St., 1,500,000 cu. ft., brick & mill, sprinklered; priv siding IU. (MDSE) 202-230 So. Pennsylvania St., 285,000 sq. ft. (of which 12,000 is leased to tenants), concrete, sprinklered; priv siding PRR. Consign Mdse CL shipments via PRR; & Cs CL via IU; LCL via any RR. Distrb Mdse pool cars. **Assoc: AWAm-cs Ind WA.** (See listing of **National Terminals Corporation.**)

Indianapolis Warehouse & Cartage Co., Inc.★ (MDSE) 330 West New York St. Pres., Joel Whitaker. Sec., S. K. Ruick. Treas., Mgr & Oper.Exec., L. R. Bettis. Est 1916. Investment $10,000. Whse: (MDSE) 140,000 sq. ft. (of which 10,000 is leased to tenants), brick, sprinklered; priv siding CCC&StL. Consign shipments via any RR. SalesRep. Mdse protected from freezing; heated for sugar. Distrb pool cars. MFT. Motor truck service. MbPerks **Assoc: AWAm IndWA**

Jacobs Van & Warehouse Co.† (HHG) 3705 Sutherland Ave. Oper. Exec., T. Daniel Jacobs. Est 1921. Whse: fireproof lockers. Consign shipments via PRR—CCC&StL—Monon. Transfers Hhg. Motor truck service.

Mann Transfer & Storage Co., Inc.★ (MDSE) 222 W. Merrill St. Pres., Treas. & Mgr, C. A. Baird. Sec., Joseph O. Hoffman. Est 1924. Investment $8,000. Whse: 15,000 sq. ft., brick, wood & mill, concrete floor; priv siding CCC&StL. Consign shipments via Big Four. **Foodstuffs.** Distrb pool cars. Motor truck service **Assoc: IndWA**

Thomas Ernest **Mockford** (HHG) 3037 No. Illinois St. Est 1900. Whse: 3418 No. Illinois St. Distrb pool cars. Transfers Hhg. Motor truck service.

National Terminals Corporation★ (MDSE & HHG) 240 So. Pennsylvania St. Pres., William J. Hogan, Indianapolis. V.P.'s, A. B. Efroymson, Cleveland, & W. W. Hugett, Chicago. Sec. & Treas., H. A. Groff, Indianapolis. Asst. Sec's & Asst.Treas's, E. A. Frey, Chicago, & L. A. Kraus, Cleveland. Eastern Mgr of Sales, H. G. Stouffer, New York. Mgr Term'l Properties, J. S. Gano, Indianapolis. Mgr Traffic

INDIANA (Indianapolis)—Continued

Dept, F. L. Sullivan, Indianapolis. Est 1925. Inc. Total investment $4,500,000. **Assoc: IndWA.** (Co. owns &/or operates following: **National Terminals Corporation (Interstate Terminal Warehouse) Cleveland; North Pier Terminal Co., Chicago; East Chicago Dock Terminal Co., East Chicago, Ind.; Indiana Terminal & Refrigerating Co., Indianapolis; National Terminals Corporation (Dock Terminal), Milwaukee; National Terminals Corporation (Dock Terminal), Cleveland; & National Terminals Corporation, Toledo,** all of which see.)

New State Storage, Inc.★ (HHG) 227-231 No. New Jersey St. Pres., J. D. Schmidt. Sec., Treas. & Mgr, E. J. Holliday. Est 1928. Whse: 50,000 sq. ft., brick, concrete & wood. Consign shipments via any RR. Distrb pool cars. Transfers Hhg. Motor truck service.

Shank Fireproof Warehouse Company (HHG & MDSE) 1430 No. Illinois St. Pres., E. G. Shank. Sec., Treas. & Mgr, Irwin Walker. Est 1900. Inc. Whse: brick & steel. Fumigation of Hhg. Transfers Hhg. Motor truck service. AVL **Assoc: NFWA IndFWA**

Shelby Storage & Forwarding Co.★ (HHG) 222 W. Merrill St. Pres., John B. Shelby. Est 1924. Investment $5,000. Whse: 5,000 sq. ft., brick & concrete; priv siding CCC&StL. Consign CL shipments to Capitol Ave. sta. of CCC&StL; LCL via CCC&StL—Monon—PRR—B&O—Nickel Plate. Distrb pool cars. Transfer Hhg. Motor truck service.

Shellhouse Fireproof Warehouse Company★ (HHG) 2455 Central Ave. Pres., Frank Shellhouse. Sec., Treas., Mgr & OperExec., R. O. Jackson. Est 1900. Inc. Investment $20,000. Whse: 58,000 sq. ft., reinforced concrete & brick. Consign shipments via any RR. Fumigation of furs & fabrics. Transfers Hhg. Motor truck service. AVL **Assoc: NFWA**

State Storage, Inc. Now **New State Storage, Inc.,** which see.

Strohm Warehouse & Cartage Co.★ (MDSE & CS) 230 W. McCarty St. Pres. & Mgr, I. C. Strohm. Sec. & Treas., B. A. Strohm. Oper. Exec s. I. C. & B. A. Strohm. Est 1925. Investment $15,000. Whse: mill construction, sprinklered; priv siding, CCC&StL. Total area Mdse 60,000 sq. ft., & Cs 25,000 cu. ft. Consign shipments via CCC&StL. Distrb pool cars. Transfers Hhg. MFT. Motor truck service. **Assoc: IndWA**

Otto J. **Suesz★** (HHG) 721 No. Pine St. Prop., Otto J. Suesz. Est 1895. Investment $50,000. Whse: 35,800 sq. ft., brick, concrete floor, combination roof; team track siding NYC—Nickel Plate. Consign CL shipments via NYC or Nickel Plate; LCL via any RR. Fumigation. Distrb pool cars. Transfers Hhg. MFL. Motor truck service. **Assoc: IMTA**

Tripp Warehouse Company★ (MDSE) 620 So. Capitol Ave. Pres., A. L. Tripp. Sec., Treas., Mgr & Oper.Exec., M. M. Bowen. Est 1914. Inc. Investment $100,000. Whses: No. 1: above address. mill & brick, sprinklered; priv siding, Big Four. No. 2: 219 Herman St., mill & brick; priv siding, Big Four. Total area 175,000 sq. ft. (of which 50,000 is leased to tenants). Consign CL shipments via Big Four: LCL via any RR. Distrb pool cars. MFT. Motor truck service. MbACW **Assoc: AWAm IndWA**

Warehouse Distributing Corporation★ (MDSE) 430 Kentucky Ave. Pres., Tom Snyder. Sec. & Treas., O. N. Hesler. Mgr, G. N. Snyder. Est 1928. Investment $15,000. SB PB. Whse: 25,000 sq. ft. (of which 8,000 is leased to tenants), brick & steel; priv siding IndBelt. Consign shipments via any RR. **Automotive & industrial oils.** Distrb pool cars. MFL&T. Motor truck service. **Assoc: IndWA IMTA.** (Co. operates Central Union Freight Terminal, Inc.)

JEFFERSONVILLE

Jeffersonville Public Warehouse, Inc.★ (MDSE) Court & Wall. Pres., Kenneth Matheny. Sec. & Treas., Frank R. Kossa. Mgr. Edw. Bullington. Est 1929. Whse: 20,000 sq. ft. (of which 2,500 is leased to tenants), brick; priv siding PRR. Consign shipments via BigFour or PRR or B&O. SalesRep. Distrb pool cars. Transfers Hhg. MFL&T. Motor truck service.

Wm. H. **Same & Son★** (MDSE & HHG) 403 East Park Pl. Mgr, William H. Same. Est 1890. Investment $1,200. Whses: (MDSE) above address; & (HHG) 409 Brighton Ave., both frame. Total area 3,700 sq. ft. Distrb pool cars. Transfers Hhg. Motor truck & team service. **Assoc: IMTA**

KOKOMO

Becraft Transfer & Storage, Inc. (MDSE & HHG) 905 No. Union St. Owner & Mgr, J. H. Becraft. Est 1911. Whse: frame, slate roof. Consign shipments via PCC&StL. Distrb pool cars. Transfers Hhg. Motor truck service. Ae **Assoc: IMTA**

Kokomo Transfer Co. (MDSE) 205 W. Taylor. Mgr, O. D. Hall. Est 1920. Whse: 215 W. Taylor. Motor truck service.

LAFAYETTE

Joe Ardapple Storage & Transfer, Inc.† (MDSE & HHG) 1122 Main St. Pres., Mgr & Oper.Exec., Walter Ardapple. Sec. & Treas., Dorothy Ardapple. Est 1896. Whses: (MDSE & HHG) above address. (HHG) 1638 Main St., & 1400 Cincinnati. Consign shipments via Wabash. SalesRep. Fumigation of Hhg. Distrb pool cars. Transfers Hhg. Motor truck service. **Assoc: NFWA IndFWA**

Fireproof Storage and Transfer Co.† (MDSE & HHG) 105-107 No. 10th St. Mgr, O. V. Shaffer. Oper.Exec., Frank Replogle. Est 1932. Whse: concrete blocks, cement floors, asphalt roof. Consign shipments via Monon—Wab—BigFour—Nickel Plate. Fumigation of Hhg. Distrb pool cars. Transfers Hhg. Motor truck service. Ae. **Assoc: MayWA**

Star ★ indicates notarized statement. Dagger † indicates listing returned but not notarized. Explanation of abbreviations, page 96

INDIANAPOLIS, IND.

TRIPP WAREHOUSE CO.

620 S. Capitol Avenue

INDIANAPOLIS, INDIANA

UNEXCELLED FACILITIES

for general merchandise storage. Fine, modern building thoroughly fireproof and protected by latest sprinkler system. Low insurance rates.

Private siding with free switching on all lines. Pool car distribution and motor truck delivery. Specially trained crews assure careful and competent handling.

Warehouse above is clean, light and airy; is located in the wholesale section; ideal for foodstuffs and finished products. Warehouse No. 2 has special facilities for machinery storage, oils, paints, etc.

"Service That Satisfies"

Member:
American Chain of Warehouses—American Warehousemen's Association

Lafayette Transfer & Storage Co.★ (MDSE & HHG) 208 So. 4th St. Pres. & Treas., E. M. Burchby. Mgr, F. R. Sherman. Bookkeeper, Mary A. Gipson. Est 1884. Investment $4,000. Whse: 6,400 sq. ft. (of which 3,800 is leased to tenants), brick, sprinklered. Fumigation of Hhg & Mdse. Distrb pool cars. Transfers Hhg. MFL&T. Motor truck service.

Stockton Transfer & Storage Co. Now **Lafayette Transfer & Storage Co.,** which see.

LA PORTE

Meinke & Sons, Inc.★ (HHG & MDSE) 713-715 State St. Pres., E. J. Hoover. Sec., Treas., Mgr & Oper.Exec., William C. Meinke. Est 1875. Investment $50,000. Whse: 14,000 sq. ft., brick & concrete with wood floor. Consign shipments via NYC—NP—PM. Distrb pool cars. Transfers Hhg. MFL&T. Motor truck service. AVL **Assoc: NFWA IndFWA**

LEBANON

Henderson & Campbell Transfer Co.★ (MDSE & HHG) 110 No. Lebanon St. Pres., J. W. Henderson. Mgr & Oper.Exec., Thomas M. Campbell. Est 1914. Investment $5,000. Whse: 215 No. Ann St., 1,200 sq. ft., wood. Consign CL shipments via CCC&StL; LCL via PRR. Fumigation of Hhg & Mdse. Distrb pool cars. Transfer Hhg. MFL&T. Motor truck service.

LOGANSPORT

Carr Cartage Co. (HHG) 421 High St. Prop., Leon J. Carr. Est 1913. Whse: pressed block. Distrb Hhg pool cars. Transfers Hhg. Motor truck service.

Spencer Transfer & Storage Co. (MDSE & HHG) No. 1 Eel River Ave. Mgr, Harvey A. Spencer. Est 1905. Whse: brick. Consign shipments via PRR. Distrb pool cars. Transfer Hhg. Motor truck service. Ae **Assoc: IMTA**

MARION

Hazel E. **Lemon†** (HHG) 413 So. Nebraska St. Owner & Mgr, Mrs. Hazel E. Lemon. Est 1912. Inc. Whse: above address. Fumigation of Hhg & Mdse. Distrb pool cars. Transfers Hhg. Motor truck & team service.

McClain Dray Line (MDSE & HHG) 404 Lincoln Blvd. Pres., Ross McClain. Sec., Guy Palmer. Treas., John McClain. Mgr, Sam McClain. Oper.Exec., Robert McClain. Est 1879. Consign shipments via PRR. Distrb pool cars. Transfers Hhg. Motor truck & team service. **Assoc: IMTA**

MARTINSVILLE

Ebner Ice & Cold Storage Co. (CS) Pres. & Oper Exec., L. A. Ebner. Sec., W. A. Stein. Treas., H. F. Pixley. Est 1906. Inc. Motor truck service. **Assoc: AWAcs** (See listing under **Vincennes.**)

(Continued on page 162)

TERRE HAUTE, IND.

BAUERMEISTER TERMINAL COMPANY

Private R.R. Track—Capacity 21 Cars connecting with all Lines

MERCHANDISE STORAGE and DISTRIBUTION A SPECIALTY

POOL CARS SOLICITED

Motor Trucks for Store Door Delivery City and Country

Our Clients do the selling—We do the rest.

U. S. Licensed and Bonded Canned Foods Warehouse License No. 12-4.

INDIANA—Continued

MICHIGAN CITY

Haviland Trade & Storage Company★ (MDSE & HHG) 121-131 E. 2nd St. Owners, Floyd B. Haviland, W. C. Haviland & George A. Haviland. Mgr, Floyd B. Haviland. Est 1897. Investment $35,000. Whse: 16,000 sq. ft., brick & concrete. Consign shipments via MC—NYC&StL—CI&L. Fumigation of Hhg. Distrb pool cars. Transfers Hhg. MFT. Motor truck service. AVL **Assoc: NFWA IndFWA**

Redding & Boss, Inc. (HHG) 115 E. Michigan St. Prop's, Frank R. Redding & John H. Boss. Est 1910. Whses: 701 E. Michigan St., brick; & 115 E. Michigan St., brick. Distrb pool cars. Transfers Hhg. **Assoc: NFWA IMTA**

MUNCIE

Delaware Trucking Co., Inc.★ (MDSE) 301 W. Seymour St. Pres. & Oper.Exec., H. L. Oliver. Sec. & Treas., H. N. Lacy. Mgr, O. Beall. Est 1913. Investment $66,000. Whse: 13,500 sq. ft. (of which 1,500 is leased to tenants), brick; priv siding. Nickel Plate. Consign shipments via Nickel Plate. Fumigation. Distrb pool cars. MFL&T. Motor truck service. **Assoc: IMTA**

Hardesty Trucking Co.† (HHG) 1408 So. Walnut St. Owner, B. W. Hardesty. Est 1918. Whse: above address. Consign shipments via NickelPlate—BigFour—C&O. SalesRep. Distrb pool cars. Transfers Hhg. Motor truck service. Ae

NEW ALBANY

Coleman Furniture Moving & Storage House★ (HHG) 142 W. Main St. Owner & Mgr, W. A. Coleman. Est 1912. Whses: above address, brick & concrete; & 153 W. Main, concrete. Distrb pool cars. Transfers Hhg. Motor truck service. **Assoc: IMTA**

W. T. Collins & Son (MDSE & HHG) 510-20 Pearl St. Pres., W. T. Collins. Est 1900. Whse: brick, sprinklered. Consign CL shipments via Monon—B&O—PRR. Distrb pool cars. Transfers Hhg. Motor truck & team service. **Assoc: IMTA**

Denny Motor Transfer Company, Inc.★ (HHG & MDSE) 329 State St. Pres. & Mgr, M. S. Denny. Sec. & Treas., C. F. Denny. Est 1918. Whses: (HHG) 329-331 State St., brick & concrete. (MDSE) Pearl & Oak. Consign shipments via Monon—PRR—SouRy—IPSCo. Distrb pool cars. Transfers Hhg. Motor truck service. **Assoc: IMTA** (See listing under **Louisville, Ky.**)

Scott Public Warehouse Co. (MDSE) Pres., C. M. Scott. Sec. & Treas., E. K. Scott. Est 1928. Inc. Whses: "A" brick, sprinklered. "B" brick.

NEW CASTLE

Rose City Transfer & Storage Co. (MDSE & HHG) Owner, Charles J. Elliott. Est 1900. Whse: 2318 Broad St., brick. Consign shipments via PRR—LE—Big 4—Traction. Distrb pool cars. Transfers Hhg. Motor truck service. Ae **Assoc: IMTA**

RICHMOND

Forest Monger Transfer & Storage Co.★ (HHG & MDSE) 519 No. D St. Owner & Mgr, Forest Monger. Est 1913. Investment $70,000. Whse: 4,000 sq. ft., concrete, brick & steel. Consign shipments via PRR or C&O. Fumigation of Hhg. Distrb pool cars. Transfers Hhg. MFT. Motor truck service. AVL **Assoc: NFWA IndFWA**

Richmond Storage Co. (MDSE & HHG) Rear 19 So. 11th St. Pres., Mgr & Oper.Exec., H. T. Hough. Sec. & Treas., Gertrude White. Est 1912. Whse: concrete block. Consign shipments via PRR or C&O. Distrb pool cars. Transfers Hhg. Motor truck service.

Uptown Storage & Transfer Co., Inc. (MDSE & HHG) 32-38 No. 8th St. Pres., J. R. Harrington. Sec. & Treas., J. G. Harrington. Est 1932. Whse: 32-36 No. 8th St., brick. Consign shipments via PRR. Distrb pool cars. Transfers Hhg. Motor truck service.

Star ★ indicates notarized statement. Dagger † indicates listing returned but not notarized. Explanation of abbreviations, page 96

SEYMOUR

Ebner Ice & Cold Storage Co. (CS) Pres. & Oper.Exec., L. A. Ebner. Sec., W. A. Stein. Treas., H. F. Pixley. Est 1906. Inc. Whse: brick. Consign CL shipments via B&O. Team service. **Assoc: AWAcs** (See listing under **Vincennes.**)

SOUTH BEND

Grand Trunk Terminal Warehouse Company, Inc. (MDSE & CS) 406 So. Columbia St. Whse: mill construction, sprinklered. Consign shipments via GT. Distrb pool cars. Motor truck service.

National Storage Warehouse Co.★ (MDSE & HHG) 402-404 So. Carroll St. Pres., Wilbur M. Warner. Sec., Treas., Mgr & Oper.Exec., Lee C. Mason. Est 1923. Inc. Investment $100,000. Whse: 30,000 sq. ft., reinforced concrete; priv siding GT. Consign shipments via GT. Distrb pool cars. Transfers Hhg. Motor truck service. AVL **Assoc: NFWA IndFWA**

Ullery Storage Warehouse Co.† (MDSE) 401-403 So. Notre Dame Ave. Mgr, Howard E. Ullery. Whse: mill construction, sprinklered. Consign shipments via GT. Distrb pool cars. Motor truck service.

Woodworth's Storage & Transfer★ (HHG) 409-411 So. Saint Joseph St. Prop., James P. Woodworth. Whse: 25,300 sq. ft., fireproof. Consign shipments via GT—PRR—NYC. Distrb pool cars. Transfers Hhg. Motor truck service. AVL **Assoc: NFWA IndFWA**

TERRE HAUTE

Bauermeister Terminal Co.★ (MDSE & HHG) 100 Wabash Ave. Pres., Treas. & Oper.Exec., Carl E. Bauermeister. Sec., R. O. Breutlinger. Mgr, Charles Bauermeister. Est 1923. Inc. Investment $125,000. USWAB. Whses: (MDSE) above address, brick, sprinklered; priv siding Big Four. (MDSE) 10-12 & 20-24 & 100 No. 1st St., each brick; priv siding Big Four. (HHG) 118-120 Wabash Ave., brick. Total area 56,000 sq. ft. (of which 21,000 sq. ft. is leased to tenants). Consign shipments via Big Four. SalesRep. Fumigation of Mdse & Hhg. Distrb pool cars. Transfers Hhg. MFT. Motor truck service.

Cromwell Transfer & Storage Co. (HHG) 115 No. 8th St. Pres., Beecher Cromwell. Sec. & Treas., L. Cromwell. Mgr, R. Rogerson. Est 1920. Whse: (2) 505 No. 2nd St., frame, steel covered; & 200 No. 3d St., brick. Consign CL shipments via PRR; LCL via CCC&StL—CM&StP—C&EI—THI&ET. Distrb pool cars. Transfers Hhg. Motor truck service. **Assoc: IMTA**

Grube-Smith Co. (MDSE & HHG) 541 No. 5th St. Pres., Frank C. Fisbeck. Sec., Treas. & Mgr, H. C. Fisbeck. Oper.Exec., Finley L. Fisbeck. Est 1902. Inc. PB. Whse: brick. Distrb pool cars. Transfers Hhg. **Assoc: IMTA**

Morge Delivery Co., Inc. (HHG) 721-725 Spruce St. Pres., F. L. Black. V.P., Mrs. C. E. Morge. Sec., Treas. & Mgr, C. E. Morge. Est 1906. Whse: brick, cement. AVL **Assoc: NFWA IMTA**

Terre Haute Warehouse & Storage Co.★ (MDSE & HHG) 9½ & Mulberry Sts. Sec., Treas., Mgr & Oper.Exec., Charles Mewhinney. Est 1910. Investment $50,000. SB. Whse: 25,000 sq. ft., mill construction; priv siding PRR. Consign shipments via PRR—BigFour—CM&StP—C&EI. Fumigation of Hhg, furs & fabrics. Distrb pool cars. Transfers Hhg. MFT.

Union Transfer & Storage Co., Inc.★ (MDSE) 1001-1005 Wabash Ave. Pres., I. M. Hedges. Sec., Treas. & Mgr, H. H. Hedges. Est 1890. Inc. Investment $75,000. Whse: 30,000 sq. ft. Distrb pool cars. Transfers Hhg. MFL&T. Motor truck service. **Assoc: NFWA**

The Wadley Company† (CS) 1st & Poplar Sts. Pres., S. C. Wadley. Sec., D. D. Cutright. Treas., P. P. Triller. Mgr & Oper.Exec., F. T. Tiedman. Est 1913. Inc. Whse: concrete. Consign shipments via Big 4. Motor truck service. **Assoc: AWAcs**

VALPARAISO

Ferguson Transfer & Storage Co.★ (MDSE & HHG) 256 Lincolnway. Owner, George W. Ferguson. Mgr, F. A. Ferguson. Est 1923. Investment $25,000. Whses: 64 Washington St., & 352 Indiana Ave., each steel & concrete. Total area 3,200 sq. ft. (of which 200 is leased to tenants). Consign shipments via PRR—Nickel Plate—GT. Fumigation of Hhg. Distrb pool cars. Transfers Hhg. MFL&T. Motor truck service. Ae **Assoc: MayWA**

VINCENNES

Ebner Ice & Cold Storage Co. (CS) Locust & Chestnut Sts. Pres. & Oper.Exec., L. A. Ebner. Sec., W. A. Stein. Treas., H. F. Pixley. Est 1906. Inc. Whse. North Side, fireproof. Consign shipments via B&O—C&EI. **Assoc: AWAcs** (see listings under **Carmi, Flora & Olney, Ill., & Martinsville, Seymour & Washington, Ind.**)

Vincennes Transfer and Storage Company★ (MDSE & HHG) 1115 Shelby St. Pres., Mgr & Oper.Exec., Charles E. Travis. Sec., Anna L. Travis. Treas., Ethel V. Travis. Est 1907. Inc. Whse: 40,000 sq. ft., brick; priv siding C&EI (free switching from all RR's. Sales Rep. Distrb pool cars. Transfers Hhg. Motor truck service. AVL **Assoc: NFWA IndFWA**

WASHINGTON

Ebner Ice & Cold Storage Co. (CS) Pres. & Oper.Exec., L. A. Ebner. Sec., W. A. Stein. Treas., H. F. Pixley. Est 1906. Inc. Whse: frame. Consign shipments via B&O. **Assoc: AWAcs** (See listing under **Vincennes.**)

The Traffic Manager Uses This Annual Warehouse Directory When Selecting Points for Distribution

IOWA

AMES

Dragoun Transfer & Storage Co.★ (HHG & MDSE) 420 Main St. Oper.Exec., C. E. Dragoun. Est 1914. Whse: 14,000 sq. ft., mill construction; priv siding, C&NW. Consign CL shipments via C&NW; LCL via C&NW FD&DM. Fumigation of Hhg, furs & fabrics. Distrb pool cars. Transfers Hng. MFL&T. Motor truck & team service. AVL **Assoc: NFWA IaWA**

ATLANTIC

Atlantic Motor Freight★ (MDSE & HHG) 206 Poplar St. Pres., George Frank. Trat. Mgr, E. R. Brillhart. Est 1928. PB. Whse: 28,000 sq. ft., brick & steel. Consign shipments via CRI&P. Distrb pool cars. Transfers Hhg. MFL&T. Motor truck service. **Assoc: MidW**

BOONE

Standley Transfer & Storage Co. (MDSE & HHG) 909 Tenth St. Pres. & Treas., H. E. Standley. Mgr, M. L. Standley. Est 1895. Whses: (MDSE) 921 Story St. (HHG) 903-909 Sixth St. Consign CL shipments via FD&DM. Distrb Mdse pool cars. Transfers Hhg. Motor truck & team service.

Wilson's Transfer & Storage★ (MDSE & HHG) 824 Allen St. Owner, Pres. & Oper.Exec., R. C. Wilson. Est 1893. Whses: (MDSE) 11th & Boone Sts., corrugated steel; priv siding FD&DM. (HHG) (2) 817 Allen St., & 824 Allen St., each brick; priv siding C&NW. Total area 10,000 sq. ft. Consign shipments via FD&DM—C&NW—CM&StP. SalesRep. Distrb pool cars. Transfers Hhg. Motor truck service. **Assoc: NFWA IaWA**

BURLINGTON

Mercer Transfer & Storage Co. (MDSE & HHG) Center & Osborn Sts. Pres., Mgr & Oper.Exec., G. W. Mercer. Sec., G. W. Roth. Treas., Katherine M. Mercer. Est 1915. Whse: concrete, sprinklered; priv siding CB&Q. Consign shipments via CB&Q or CRI&P. Fumigation of Hhg, furs & fabrics. **Grocery sundries.** Distrb pool cars. Transfers Hhg. MFL. Motor truck service. Ae. **Assoc: AWAm MoWA**

CEDAR RAPIDS

American Transfer & Storage Co.† (MDSE & HHG) 401-411 First Street Southeast. Pres., Treas. & Mgr, L. W. Knolk. Sec., H. Y. Simmons. Est 1910. Inc. Whse: brick & cement, sprinklered. Consign shipments via CM&StP. Distrb pool cars. Transfers Hhg. Motor truck service. **Assoc: NFWA**

Calder's Van & Storage Co. (MDSE & HHG) 407-11 So. 2nd Street East. Pres., George H. Harmer. V.P., C. A. Calder. Sec., Edward C. Rudin. Est 1896. Inc. Whse: brick & heavy mill construction. Consign shipments via IC—CRI&P—CM&StP—C&NW—CR&IC—WCF &N. Distrb pool cars. Transfers Hhg. Motor truck & team service. AVL **Assoc: NFWA MidW IaWA**

Cedar Rapids Transfer & Storage Co.★ (MDSE & HHG) 400 A Ave., N. E. Pres., C. D. Cass. Sec. & Treas., M. Coffey. Mgr & Oper. Exec., J. M. Long. Est 1915. Inc. Investment $50,000. Whses: (MDSE) 1100 9th St., S W, mill construction; priv siding CR&IC. (MDSE & HHG) 400 A Ave., N. E., concrete & brick; priv siding CRI&P—CM&StP. Total area 120,000 sq. ft. Consign shipments via any RR. Distrb pool cars. Transfers Hhg. MFL&T. Motor truck service. AVL **Assoc: NFWA IaWA**

Lynch Transfer & Storage Co.† (HHG) 419 2nd Street Southeast. Pres., Mgr & Oper.Exec., D. R. Lynch. Sec., C. W. Whipple. Treas., G. M. Lynch. Est 1884. Inc. Whse: 415 & 419 2nd St., S. E., fireproof. Consign shipments via any RR. Fumigation of Hhg. Distrb pool cars. Transfers Hhg. Motor truck service. AVL **Assoc: NFWA MidW IaWA**

Ben H. **Witwer★** (MDSE) 318 So. 1st St. Mgr, Ben H. Witwer. Est 1916. Investment $45,000. Whse: 32,000 sq. ft., mill construction, sprinklered; priv siding, CR&IC. Consign CL shipments to Crandic sta of CR&IC; LCL to Cedar Rapids sta of CR&IC. SalesRep. **Sugar.** Distrb pool cars. **Assoc: MidW**

CLINTON

Carstensen Transfer & Storage★ (HHG & MDSE) 613 1st St., Pres., A. C. Carstensen. Sec., D. C. Carstensen. Treas., P. Cook. Mgr, John Meade. Oper.Exec., Fred Reter. Est 1924. Investment $30,000. Whses: (MDSE) 613-615 1st St., brick & concrete; priv siding, C&NW. (HHG) 615-619 1st St., brick & concrete. Total area 25,000 sq. ft. Consign shipments via C&NW. SalesRep. Fumigation of Hhg. Distrb pool cars. Transfers Hhg. MFL&T. Motor truck service. AVL **Assoc: NFWA IaWA**

COUNCIL BLUFFS

Ford Bros. Van & Storage Co.★ (MDSE & HHG) 700-704 So. Main St. Pres., Mgr & Oper.Exec., Ray A. Ford. Sec., Leslie E. Noel. Treas., Roy V. Ford. Est 1915. Inc. Investment $125,000. SB. Whse: (MDSE & HHG) 40,000 sq. ft., mill construction, sprinklered; priv siding CB&Q. Consign shipments via any RR. Fumigation of Mdse., Hhg, furs & fabrics. **Flour.** Distrb Mdse pool cars. Transfers Hhg. MFL. Motor truck service. AVL **Assoc: AWAm NFWA MidW, IaWA, IaTA** (See listing under **Omaha, Neb.**)

Interstate Transfer & Storage Co.★ (HHG & MDSE) 1102 So. Main St. Pres. & Mgr, G. P. Ford. Sec. & Oper.Exec., G. H. Bacon. Est 1921. Inc. Investment $50,000. Whses: 30,000 sq. ft., brick, sprinklered; priv siding CB&O. Consign shipments via CB&Q—C&NW—RI —CM&StP—GW—UP—Wab—IC. Distrb pool cars. Transfers Hhg. MFL. Motor truck service. Ae **Assoc: MayWA**

DAVENPORT

Ewert & Richter Express & Storage Co.★ (MDSE & HHG) 320 E. 4th St. Pres. & Mgr, Herman E. Ewert. Sec., Treas. & Oper.Exec., William Richter. Est 1904. Inc. Investment $250,000. SB PB. Whse: 318-322 E. 4th St., 55,000 sq. ft. (of which 6,000 is leased to tenants), reinforced concrete; priv siding CRI&P; free switching. Consign shipments via CRI&P—CM&StP—CB&Q—C&NW—CD&M. SalesRep. Fumigation of Mdse, Hhg, furs & fabrics. Distrb pool cars. Transfers Hhg. MFL&T. Motor truck & team service. AVL **Assoc: AWAm NFWA IaWA TCWA**

Kohrs Cold Storage Co.★ (CS) 1225 W. 2nd St. Pres., Frank Kohrs. Sec. & Treas., W. C. Gehrmann. Mgr, Frank J. Roos. Est 1926. Inc. Capital $250,000. Whse: 1225-1239 W. 2nd St., 469,000 cu. ft. (of which 111,000 is leased to tenants), brick & concrete; priv siding CRI&P—CB&Q—CM&StP. SalesRep. **Assoc: AWAcs**

Merchants Transfer & Storage Co.★ (MDSE & HHG) 428 Western Ave. Pres., Mgr. & Oper.Exec., A. C. Schick. V.P., Joseph Schick. Sec. & Treas., E. C. Schick. Est 1904. Inc. Investment $250,000. Whse: 428-430 Western Ave., 54,000 sq. ft., concrete & brick; priv siding CRI&P. Consign CL shipments via CRI&P; LCL via CM&StP —CB&Q. Distrb pool cars. Transfers Hhg. MFL&T. Motor truck & team service. MbACW AVL **Assoc: AWAm NFWA IaWA TCWA**

(Continued on page 164)

Star ★ indicates notarized statement. Dagger † indicates listing returned but not notarized. Explanation of abbreviations, page 96

DAVENPORT, IOWA

EWERT & RICHTER
Express & Storage Co.
at DAVENPORT, IOWA
Rock Island and Moline, Ill.

Offers
Exceptional Office and Warehouse Service

Your branch—for Mississippi Valley reaching 20 Million Consumers

Pool Car Distribution—Private siding

Truck Terminal—local and rural delivery

Members AWA—NFWA

Central Dist. Bureau

DES MOINES, IA.

Fireproof Warehouses

FOLLOW THE BLUE LINE
for Efficiency and Economy

Company founded 1883—fifty years of experience in handling accounts with more than adequate attention and success. Prompt deliveries a specialty.

We have three fireproof warehouses, each equipped with a private siding, Des Moines Terminal Railroad. Motor truck and team service. Total area of 105,000 sq. ft. Pool cars distributed.

Write us for information

Pool Cars Handled

BLUE LINE STORAGE CO.
200-226 Elm St., Des Moines, Ia.

Members:
A.W.A.—N.F.W.A.—I.W.A.—M.O.W.A.

DES MOINES, IOWA

Member American Chain of Warehouses

Try Our Superior Service for Distribution of Merchandise

35 years' warehousing nationally known accounts gives you Guaranteed Service

Daily reports of shipments and attention to every detail

Write for free shipping and service map

Fire Proof Warehouse **MERCHANTS** TRANSFER & STORAGE CO. 9th & Mulberry

DES MOINES, IOWA

DES MOINES, IOWA

ESTABLISHED 1880

White Line Transfer & Storage Co.

120 So. Fifth Ave., Des Moines, Iowa

Moving - Packing - Shipping

Consolidators and Forwarders

Fireproof and Non-Fireproof Storage of Automobiles, Inflammables, Household Goods, Merchandise (All Kinds)

Private Sidings—Free Switching to and From All Lines Entering Des Moines

MEMBER MAYFLOWER WAREHOUSEMEN'S ASSOCIATION

(Lowest Insurance)

Member: A. W. A., May. W. A., Ia. W. A., Mo. W. A. and Allied Distribution, Inc.

IOWA (Davenport)—Continued

Roederer Transfer & Storage Company★ (MDSE & HHG) 320 W. 1st St. Owner, F. J. Roederer. Est 1912. Investment $40,000. PB. Whses: (MDSE & HHG) 415 Washington St., brick & concrete, sprinklered; priv siding CRI&P. (HHG) 320 W. 1st St., rock. Total area 54,000 sq. ft. Consign shipments via RI—CB&Q—CM&StP—CD&M. SalesRep. Distrb pool cars. Transfers Hhg. MFL. Motor truck service. **Assoc: TCWA**

Schick's Express & Baggage Co., Inc. (HHG & MDSE) 502 E. 4th St. Pres., H. Ewert. Sec., William Richter. Mgr., A. J. Quigley. Est 1917. Inc. Whse: 502-506 E. 4th St., brick. Consign shipments via CRI&P—CB&Q—CM&StP. Distrb pool cars. Transfers Hhg. Motor truck service. **Assoc: TCWA**

DES MOINES

Blue Line Storage Co.★ (MDSE & HHG) 226 Elm St. Pres., F. O. Green. V.P., Shirley Percival. Sec., Mgr & Oper.Exec., Frank Burns. Treas., R. E. Taylor. Est 1883. Inc. Investment $80,000. Whses: A. (MDSE & HHG) 216-226 Elm St., fireproof; priv siding Des Moines Term'lRR. B (MDSE) 200-208 Elm St., brick & mill; priv siding Des Moines Term'l RR. C (MDSE) in rear of 208-224 Elm St., composition; priv siding, Des Moines Term lRR. Total area 105,000 sq. ft. (of which 28,500 sq. ft. is leased to tenants). Consign shipments via CB&Q—C&NW—M&StL. Distrb pool cars. Transfers Hhg. MFL. Motor truck & team service. AVL **Assoc: AWAm NFWA IaWA**

Central Service Co.★ (CS) 100 E. Maple St. Pres. & Oper.Exec., Joseph Muelhaupt. Sec., Carl Muelhaupt. Treas., Perry G. Anderson. CS Dept Mgr, Frank Lockwood. Est 1868. Inc. Investment more than $1,000,000. Whse: 126 Maple St., 300,000 cu. ft., brick; priv siding, C&NW. Consign CL shipments via C&NW; LCL via any RR. Distrb pool cars. **Assoc: AWAcs**

Des Moines Warehouse Investment Corp. (MDSE) 223 Jewett Bldg. Pres., H. C. Downing. Sec. & Treas., W. Allen Whitfield. Whse: 118 Southwest 2nd, mill construction. Consign shipments via M&StL.

Gray-Wells Van & Storage Company★ (MDSE & HHG) 8th & Keo Way. Pres., Sec., Treas., Mgr & Oper Exec., R. V. Gray. Est 1865. Investment $50,000. PB. Whse: 609 8th, 15,000 sq. ft. (of which 8,000 is leased to tenants), brick. Consign shipments via CRI&P—CB&Q—M&StL—C&NW—C&GW—CM&StP. Fumigation of Hhg. Distrb pool cars. Transfers Hhg. Motor truck service. GVL

Hawkeye Transfer Co., Inc. (MDSE) 113-115 W. 8th St. Pres., J. A. Hosmer. V.P. & Mgr, H. O. Hosmer. Est 1915. Whse: 1 to 9 W. 7th St. Distrb Mdse pool cars. Motor truck & team service.

Merchants Transfer & Storage Co.★ (MDSE & HHG) 812-824 Mulberry St. Pres., H. D. Liddle. V.P., N. S. Hinds. Sec., David M. Liddle. Est 1891. Inc. Capital $100,000. Whse: 125,000 sq. ft., reinforced concrete; priv siding. DMU; free switching from all RRs. Consign shipments via any RR. Cs for furs & fabrics. Fumigation of HHg. Distrb pool cars. Transfers Hhg. Motor truck and team service. MbACW AVL **Assoc: AWAm NFWA MidW IaWA**

Red Line Transfer & Storage Co., Inc. (MDSE & HHG) 226 E. 6th St. Pres., Mgr, Treas. & Oper.Exec., Frank Berg. Est 1892. Whse: concrete. Distrb pool cars. Transfers Hhg. Motor truck & team service.

Ware Transfer & Storage Co.★ (MDSE & HHG) 12th St. & Keosauqua Way. Prop. & Mgr, S. C. Ware. Asst. Mgr, V. E. Ware. Office Mgr, P. E. Ware. Est 1884. Investment $60,000. Whse: 16,000 sq. ft., semi-fireproof. Consign shipments via any RR. Fumigation of Hhg, Mdse, furs & fabrics. Distrb pool cars. Transfers Hhg. Motor truck service. AVL **Assoc: NFWA IaWA**

White Line Transfer & Storage Co. (MDSE & HHG) 120 So. W. 5th Ave. Pres., L. E. Stone. V.P., L.H. Robinson. Sec., M. E. Dehong. Est 1880. Whses: A (MDSE) above address, fireproof; sprinklered. (HHG) 118-20-22 So. W. 5th Ave., fireproof; sprinklered. B (MDSE) 119-23 So. W. 5th Ave., mill & brick; sprinklered. D (MDSE) 103 So. W. 9th St., brick & mill. E (TANK) 113 So. E. 3rd St. Whse: W. 7th to 8th on Cherry, brick & mill construction. Consign shipments via any RR. Distrb pool cars. Transfers Hhg. Motor truck & team service. MbADI MbNatWinc. Ae **Assoc: AWAm MayWA IaWA MoWA**

DUBUQUE

Becker-Hazleton Co.★ (HHG & MDSE). Operates Dubuque Storage & Transfer Co., 280-284 Iowa St. Pres., Mgr & Oper.Exec., S. H. Hazleton. Sec., J. W. Pattie. Treas., Joseph Sullivan. Est 1888. Inc. Investment $150,000. Whse: 24,000 sq. ft., mill construction, sprinklered; priv siding CM&StP. Consign shipments via CM&StP. SalesRep. Distrb pool cars. Transfers Hhg. MFL. Motor truck service.

McCollins Transfer Line (HHG) 465 W. 8th St. Mgr, L. B. McCollins. Est 1885. Whses: above address, frame; & 704 Julien Ave., concrete. Consign CL shipments via IC—CB&Q; LCL via GN—CM&StP. Transfers Hhg. Motor truck service.

Martin-Strelau Co.★ (MDSE & HHG) 8th & Washington Sts. Pres. & Mgr, P. E. Strelau. Sec. & Treas., A. M. Keppler. Est 1889. Inc. Whses: (MDSE) 366 E. 8th St., brick; priv siding CM&StP. (MDSE & HHG) 740-744 Washington St., brick & mill; priv siding CM&StP—IC—CGW—CB&Q. Total area, 25,000 sq. ft. Consign shipments via foregoing RRs. Distrb pool cars. Transfers Hhg. Motor truck & team service. **Assoc: AWAm NFWA**

Walser Rapid Transit Co. (HHG) 1415 Central Ave. Pres. & Mgr, H. Walser. Est 1923. SB. PB. Whses: above address, brick; & 8th & Washington, brick. Consign shipments via any RR. Distrb pool cars. Transfers Hhg. Motor truck service.

EAGLE GROVE

Clark Transfer Co. (MDSE & HHG) East Broadway. Treas., Robert Winter. Whse: corrugated iron. Consign shipments via C&NW. Distrb pool cars. Transfers Hhg. Motor truck service.

MASON CITY, IA.

General Merchandise Distribution

STORAGE — MOVING
CRATING — PACKING
SHIPPING

Pool Car Distribution

Long Distance Hauling

Prompt Service

Kinhart Transfer & Storage PHONE 418 10 No. Washington Street

IOWA—Continued

ESTHERVILLE

Red Top Transfer & Storage Co. (HHG & MDSE) 119 No. 4th St. Pres., Harry Golla. Est 1925. Whse: brick & tile. Consign shipments via M&StL or CRI&P. Fumigation of Hhg. Distrb pool cars. Transfers Hhg. Motor truck service. **Assoc: IaTA**

FORT DODGE

Brady Transfer & Storage Co.★ (MDSE HHG CS) Central Ave. & 16th St. Pres., Treas., Mgr & Oper.Exec., J. J. Brady. Sec., M. H. Brady. Est 1903. Inc. Investment $250,000. PB. Whses: (MDSE & HHG) 52,000 sq. ft. (of which 8,000 is leased to tenants), concrete, fireproof, sprinklered; priv siding CGW. (CS) 9,000 cu. ft. Consign shipments via IC—CGW—M&St.L. SalesRep. Fumigation of furs & fabrics. Distrb pool cars. Transfers Hhg. MFL&T. Motor truck service. AVL **Assoc: NFWA AWAm IaWA IaTA**

White Transfer & Storage Co.★ (HHG & MDSE) 1520 1st Avenue South. Pres., Treas. & Mgr, A. M. White. Sec. & Oper.Exec., F. H. Croden. Est 1900. Inc. Investment $20,000. Whse: 60,000 sq. ft. (of which 20,000 is leased to tenants), fireproof; priv siding FD&DM. Consign shipments via any RR SalesRep. Distrb pool cars. Transfers Hhg. MFT. Motor truck service. AVL **Assoc: NFWA IaWA**

GRINNELL

Blue Line Transfer Co.★ (MDSE & HHG) 800 Commercial St. Sec. & Treas., Lottie J. Hutchison. Mgr, H. W. Hutchison. Est 1901. Investment $20,000. PB. Whse: 804-814½ Commercial St., brick & brick veneer; priv siding CRI&P. Consign CL shipments via CRI&P; LCL via M&StL or Western Freighters. Distrb pool cars. Transfers Hhg. MFT. Motor truck service.

INDIANOLA

J. E. Eldridge Transfer & Storage Co. (HHG & MDSE) 210 No. Howard St. Mgr, J. E. Eldridge. Est 1923. SB. PB. Consign shipments via CB&Q—CRI&P. Distrb pool cars. Transfers Hhg. Motor truck service. **Assoc: IaTA**

IOWA CITY

Iowa City Warehouse Co. (HHG & MDSE) 1201 Sheridan Ave.

Thompson Transfer Co.★ (MDSE & HHG) 107 So. Dubuque St. Owner & Mgr, C. W. Thompson. Est 1918. Investment $24,000. Whse: (MDSE & HHG) 509-521 So. Gilbert St., 29,000 sq. ft. (of which 5,000 is leased to tenants), brick; priv siding RI. Consign shipments via RI. SalesRep. Fumigation of Hhg, Mdse, furs & fabrics. Distrb pool cars. Transfers Hhg. MFT. Motor truck service. Ae **Assoc: MayWA IaWA**

IOWA FALLS

McLeod Transfer (MDSE & HHG) 313 Main St. Mgr, F. D. McLeod. Oper.Exec., C. L. McLeod. Est 1923. Whse: non-fireproof. Distrb pool cars. Transfers Hhg. Motor truck service.

KEOKUK

James Cameron's Sons (HHG & MDSE) 17 So. 7th St. Pres., James Cameron. V.P., H. R. Culkin. Sec., J. W. Cronin. Treas., M. J. Smith. Est 1880. Whse: 626-628 Johnson St., non-fireproof. Ae **Assoc: MayWA**

MALVERN

Malvern Cold Storage Co. (MDSE & CS) Pres., L. W. Boehner. Sec., Bruce Boehner. Est 1895. Inc. Whse: brick. Consign shipments via CB&Q—Wabash.

MARSHALLTOWN

Fire-Proof Storage Company★ (MDSE & HHG) 11 E. Church St. Gen. Mgr & Oper.Exec., E. C. Hazen. Est 1924. Investment $28,000. PB. Whse: 56,000 sq. ft. (of which 30,000 is leased to tenants), fireproof; priv siding C&NW; free switching via all RRs. Consign shipments via C&NW—CGW—M&StL. Fumigation of Hhg, Mdse, furs & fabrics. Distrb pool cars. Transfers Hhg. MFT. Motor truck service. Ae **Assoc: MayWA**

National Transfer Co.★ (MDSE & HHG) 110 E. Church St. Owner, C. T. Durand. Est 1907. Investment $110,000. Whse: (A) 806 E. Linn, 47,500 sq. ft., brick & tile. (B) 110 E. Church St., 36,000 sq. ft. (of which 12,000 is leased to tenants), brick & tile; priv trackage; free switching from M&StL—CGW—CNW. SalesRep. Fumigation of Hhg. Distrb pool cars. Transfers Hhg. MFL&T. Motor truck service.

MASON CITY

Cadwell Transfer & Storage Co.★ (MDSE & HHG) 303 8th St. Pres., Mgr & Oper.Exec., F. C. Eslick. Sec. & Treas., Anna L. Eslick. Est 1916. Inc. Investment $45,000. Whse: 10,000 sq. ft., frame & brick; priv siding CM&StP. Consign shipments via CM&StP—CNW—CRI&P—M&StL—CGW. Distrb pool cars. Transfers Hhg. MFL&T. Motor truck service. AVL **Assoc: AWAm NFWA MidW IaWA**

E. B. Higley & Company★ (CS) 409 So. Federal Ave. Pres. & Mgr, W. S. Wilcox. Sec., Jay W. Beck. Treas., F. W. Sinnott. Est 1880. Inc. Investment $100,000. SB. Whse: 150,000 cu. ft., wood; priv siding CM&StP. Consign shipments via CM&StP—C&NW—CGW—CRI&P—M&StL. Cs. of furs & fabrics. Motor truck service. **Assoc: AWAcs**

Kinhart Transfer & Storage★ (MDSE & HHG) 10 No. Washington Ave. Pres., Mgr & Oper.Exec., Elmer Dilts. Sec. & Treas., Ruby M. Orr. Est 1905. Investment $57,000. PB. Whse: 946 No. Delaware Ave., 10,000 sq. ft., brick & concrete. Consign shipments via C&NW—C&GW—RI—M&StL—CM&StP. Fumigation of Hhg. Oil. Distrb pool cars. Transfers Hhg. Motor truck service. AVL **Assoc: NFWA MidW IaWA**

(Continued on page 166)

MASON CITY, IOWA

Hub of Northern Iowa
and Southern Minnesota Territory

MASON CITY WAREHOUSE CORP.

Fireproof Storage of All Kinds

MASON CITY, IOWA

Served by: C&NW, CRI&P, CGW, CMStP&P & M&StL RAILWAYS

SIOUX CITY, IOWA

"Our Customers Are Always Satisfied"

Iseminger's Storage and Cartage Co.

Your Choice for the Sioux City Territory
Transfer and Storage of Household Goods
Distribution of Merchandise

G. W. ISEMINGER, *Mgr.*

WATERLOO, IOWA

IOWA WAREHOUSE CO.

Fireproof Warehouse Motor Truck Service

Distributing and Warehousing All Classes of Merchandise, Household Goods and Automobiles

IOWA (Mason City)—Continued

Mason City Warehouse Corp.★ (HHG & MDSE) Pres., E. H. Wagner. Sec., Treas., Mgr & Oper.Exec., F. D. Pearce. Est 1930. Investment $68,000. Whses: (MDSE) 514-600 4th St., S. W., reinforced concrete & steel, fireproof; priv siding CNW—CRI&P. (HHG) 600 4th St., S. W., reinforced concrete & steel, fireproof; priv siding CNW. Total area 30,000 sq. ft. (of which 1,000 is leased to tenants). Consign shipments via any RR; free switching on CLs with M&StL—CM&StP—CGW. SalesRep. Fumigation of Hhg. Distrb pool cars. Transfers Hhg. MFL&T. Motor truck service. **Assoc: MidW**

OTTUMWA

Daggett-Haw Transfer & Storage Co. (MDSE & HHG) 220 So. College St. Pres. & Treas., J. G. Haw. V.P., L. A. Haw. Sec., George Haw. Est 1928. Inc. Whse: mill construction. Consign CL shipments via CB&Q—CM&StP—CRI&P; LCL via Wabash. Fumigation Hhg, furs & fabrics. Distrb pool cars. Transfers Hhg. Motor truck service. Ae **Assoc: MayWA**

Daggett Transfer & Storage★ (MDSE & HHG) 317 So. Wapello St. Owner, William Doty Daggett. Est 1931. Whse: 10,000 sq. ft. mill construction; priv siding CM&STP; free switching from CB&Q—Wabash—CRI&P. SalesRep. Distrb pool cars. Transfers Hhg. MFT. Motor truck service.

SHELDON

McKay & Krahling (HHG & MDSE) 2nd Ave. Est 1914. Whse: So. 2nd Ave., brick. Consign shipments via CStPM&O—CM&StP—IC. Distrb pool cars. Transfers Hhg. Motor truck service. **Assoc: IaWA**

SHENANDOAH

Shenandoah Transfer & Storage Co.★ (HHG) 501 W. Lowell Ave. Mgr, R. W. D. Ripley. Est 1914. Investment $6,000. Whse: 502 W. Lowell Ave., 1760 sq. ft., steel. Consign shipments via CB&Q. Distrb pool cars. Transfers Hhg. MFT. Motor truck service. **Assoc: MidW**

SIOUX CITY

Bekins Van & Storage Co.★ (MDSE & HHG) 5th & Wesley. Pres., John Bekins. Sec., Ray Wilcox. Treas., Melvin Bekins. Mgr, Paul Bekins. Oper.Exec., G. W. Mead. Est 1890. Inc. Investment $250,000. Whses: (MDSE) 208 Court St., mill construction, sprinklered; priv siding CM&StP—C&NW—CB&Q—IC—GN. (HHG) 5th & Wesley, fireproof. Total area, 165,000 sq. ft. (of which 20,000 is leased to tenants). Consign shipments via any RR mentioned. Sales Rep. Distrb Mdse pool cars. Transfers Hhg. Motor and electric truck service. AVL **Assoc: AWAm NFWA MidW IaWA** (See listing under **Omaha, Neb.**)

Berthelsen Transfer & Storage Co., Inc. (MDSE & HHG) Call Terminal Building. Pres., Chris. M. Berthelsen. Sec. & Treas., Nels M. Berthelsen. Est 1917. Whse: brick & concrete. Distrb pool cars. Transfers Hhg. Motor truck service.

Dougherty Storage & Van Co. (MDSE & HHG) 409 Douglas St. Pres. & Mgr, M. D. Dougherty. Sec., N. Dougherty. Treas., Ruth Dougherty. Est 1894. Inc. Whse: 2nd & Pearl, brick, sprinklered. Consign CL shipments via C&NW—CM&St.P—GN—IC—CB&Q. Distrb pool cars. Transfers Hhg. Motor truck service. **Assoc: NFWA**

Fairmont Creamery Co.† (CS) 3d & Park Sts. Local Mgr, A. D. Biand. Whse: fireproof. **Dairy products. Assoc: AWAcs.** (See listing under **Omaha, Neb.**)

Hanford Produce Co. (CS) 1st & Court Sts. Pres., A. S. Hanford. VP. & Mgr, J. W. Schunck. Asst. Sec. & Asst. Treas., P. G. Wilson. Est 1893. Inc. Whse: 1st & Virginia Sts., mill construction. Motor truck service. **Assoc: MVC**

Iseminger's Storage & Cartage Co.★ (HHG & MDSE) 408-410 Jenning St. Oper.Exec., G. W. Iseminger. Est 1898. Investment $20,000. Whse: 10,000 sq. ft., brick & concrete. Consign shipments via C&NW—CM&StP—GN—CB&Q—IC. SalesRep. Distrb pool cars. Transfers Hhg. Motor truck service. **Assoc: MidW**

Rosenthal Transfer & Storage Co. (MDSE & HHG) 11 W. 3d St. Owner, Barney Rosenthal. Est 1915. Whse: brick & concrete, fireproof, sprinklered. Consign CL shipments via C&NW—CM&StP—IC—CB&Q—GN—CStPM&O; LCL via any RR. Distrb pool cars. Transfers Hhg. Motor truck & team service. **Assoc: MidW**

E. R. Ross, Moving & Storage Co. (HHG) West 8 Perry. Pres. & Mgr, E. R. Ross. Est 1916. Whse: brick, sprinklered. Fumigation. Transfers Hhg. Motor truck service. **Assoc: MidW**

Sioux City Storage & Cartage Co. Now **Iseminger's Storage & Cartage Co.**, which see.

Sioux City Storage & Forwarding Co. (MDSE) 209 Pearl St. Owner & Mgr, J. F. Wadhams. Est 1908. Whse: 205-209 Pearl St., brick, sprinklered. Distrb Mdse pool cars.

STORM LAKE

Coulson & Kelley Transfer & Storage Co.★ (MDSE & HHG) Railroad & Erie Sts. Owners & Mgrs, George H. Coulson & Owen B. Kelley. Est 1900. Investment $15,000. Whse: 10,000 sq. ft., brick & concrete; priv siding IC. Consign shipments via IC. SalesRep. Fumigation of Hhg. Distrb pool cars. Transfers Hhg. Motor truck service. **Assoc: IaWA**

WATERLOO

Artificial Ice and Fuel Co.★ (MDSE & CS) 106 E. 9th St. Pres., Treas., Mgr. & Oper.Exec., R. W. Gibson. Sec., D. M. Gibson. Est 1912. Inc. Investment $150,000. Whse: fireproof, reinforced concrete; priv siding IC. Total area Mdse 22,000 sq. ft. & Cs 40,000 cu. ft. Consign shipments via IC. SalesRep. Fumigation. Distrb pool cars. Transfers Hhg. Motor truck service.

Central Warehouse & Transfer Co. (MDSE) 170 W. 2nd St. Pres., Mgr & Oper.Exec., Glenn C. Brown. Sec. & Treas., Carl G. Orsinger. Est 1920. Whse: brick. Consign shipments via CRI&P; CL switching charges absorbed over IC—CGW—WCF&N. Fumigation. **Flour.** Distrb pool cars. Motor truck service.

Iowa Warehouse Co., Inc.★ (MDSE & HHG) 821-823 Mulberry St. Pres., C. D. Cass. V.P. & Treas., R. B. Cass. Sec. & Mgr, R. S. Cass. Est 1915. Investment $100,800. Whses: (MDSE) above address, concrete block; priv siding CGW. (MDSE & HHG) 558 Center St., brick & steel, sprinklered; priv siding WCF&N. Total area 70,000 sq. ft. Consign shipments via IC—CGW—CRI&P—WCF&N; free CL switching all RRs. **Sugar.** Distrb pool cars. Transfers Hhg. MFT. Motor truck service. **Assoc: NFWA MidW IaWA**

Shores Transfer & Storage Co. (HHG & MDSE) 226 W. Mullan Ave. Owner, Frank M. Shores. Est 1894. Whse: 400 W. Park Ave., brick. Distrb pool cars. Transfers Hhg. Motor truck & team service. **Assoc: MidW IaTA**

Weighley's Transfer Co. (MDSE & HHG) 302 Commercial St. Owner, W. M. Weighley. Est 1925. Whse: brick. Consign shipments via CRI&P or IC. Distrb pool cars. Transfers Hhg. Motor truck service. **Assoc: MidW**

Star ★ indicates notarized statement. Dagger † indicates listing returned but not notarized. Explanation of abbreviations, page 96

Pick Your Warehouseman as You Would Your Banker

The information contained in this issue will help you do it . . . but don't forget to mention "D. & W." in your letter when you write . . .

KANSAS

ARKANSAS CITY

A. C. Transfer★ (MDSE) 320 E. 5th Ave. Pres., John Wellman. Mgr, Albert Wellman. Est 1915. Investment $8,000. Whses: above address, cement block; & 113 E. 5th Ave., stone. Total area 5,000 sq. ft. Priv siding AT&SF. Distrb pool cars. Transfers Hhg. Motor truck service. Ae

The Ark Warehouse Co.† (MDSE & HHG) 1700 So. Summit Blvd. Pres., R. T. Keefe. V.P. & Mgr, C. W. Brooks. Sec. & Treas., S. F. Spencer. Est 1925. Inc. Whse: hollow tile, reinforced concrete. Consign shipments via AT&SFe—MP—Frisco—MV. SalesRep. CS for furs & fabrics. Fumigation. Distrb pool cars. Transfers Hhg. Motor truck service. **Assoc: KMFA**

Stacy Transfer & Storage (HHG) 407 No. Summit St. Prop., Mrs. Ora Stacy. Est 1919. Whse: brick & concrete, fireproof. Consign CL shipments via SFe: LCL shipments via Frisco. Distrb pool cars Transfers Hhg. Motor truck service.

ATCHISON

Grodick Transfer & Storage Co.★ (MDSE & HHG) 115-119 So. 4th St. Acting Pres., Sec., Treas. & Mgr, E. A. Hoffman. Est 1922. Inc. Investment $37,500. Whses: (MDSE & HHG) above address, heavy mill construction. (MDSE) 411-419 Main St. (HHG) 117 So. 4th St., heavy mill. Priv siding CB&Q. Total area 24,000 sq. ft. (of which 5,000 is leased to tenants). Consign CL shipments via CB&Q: LCL via MP or SFe. SalesRep. Sugar. Distrb pool cars. Transfers Hhg. MFL. Motor truck service. Ae **Assoc:MayWA MidW**

CHANUTE

Coulter Transfer & Storage Company★ (MDSE & HHG) 15 No. Highland Ave. Owner, H. E. Coulter. Est 1870. Investment $10,000. Whse: 5,000 sq. ft. (of which 3,000 is leased to tenants), stone & metal roof. Consign shipments via SFe or Katy. SalesRep. Distrb pool cars. Transfers Hhg. MFT. Motor truck service. Ae **Assoc: MayWA**

COFFEYVILLE

Hastings Transfer Co.† (HHG & MDSE) 815 Spring. Mgr, A. E. Hastings. Est 1904. Whse: brick. SalesRep.

DODGE CITY

Dodge City Transfer & Storage Co.★ (MDSE & HHG) 205-207 Woodland Ave. Pres., W. E. Downing. Sec., C. M. Woodside. Mgr, C. O. Woodside. Est 1926. Investment $20,000. Whses: (MDSE) above address, brick; priv siding AT&SF. (HHG) 209-211 Woodland Ave., brick; priv siding AT&SF. Total area 11,700 sq. ft. (of which 5,700 is leased to tenants). Consign CL shipments via AT&SF; LCL via CRI&P. SalesRep. Fumigation of Mdse & Hhg. Distrb pool cars. Transfers Hhg. Motor truck Service. Ae **Assoc:MayWA**

The Dodge City Warehouse Co.★ (MDSE HHG CS) 500 West Trail St. Owner, Mgr & Oper.Exec., John Pressney. Est 1929. Investment $60,000. Whse: Mdse & Hhg 15,000 sq. ft., & Cs 3,000 sq. ft., brick, sprinklered; priv siding. Consign shipments via RI or SFe. Distrb pool cars. MFL. Motor truck service.

Fairmont Creamery Co.† (CS) Local Mgr, O. M. Andersen. Consign shipments via SFe—RI. (See listing under **Omaha, Neb.**)

Woolwines Transfer & Storage Co.★ (MDSE & HHG) 615 W. Trail St. Owner & Oper.Exec., C. W. Woolwine. Est 1919. Investment $35,000. Whse: 10,000 sq. ft. (of which 2,000 is leased to tenants), cement & steel; sprinklered; priv siding CRI&P. Consign shipments via CRI&P or AT&SF. Fumigation of Hhg. Distrb pool cars. Transfers Hhg. MFT. Motor truck service.

EMPORIA

L. R. **Bailey Transfer & Storage Co.★** (HHG & MDSE) 14 W. 5th Ave. Mgr & Oper.Exec., J. L. Bailey. Est 1889. Investment $30,000. Whse: 16,000 sq. ft., mill construction. Consign shipments via SFe or MK&T. SalesRep. Fumigation of Hhg, furs & fabrics. Distrb pool cars. Transfers Hhg. Motor truck service. AVL **Assoc: NFWA MidW**

FORT SCOTT

Webb Transfer Co. (MDSE & HHG) 17-23 Marmaton Ave. Owner & Mgr, W. J. Webb. Est 1901. Whse: brick. Consign shipments via MP—Frisco. Distrb pool cars. Transfers Hhg. Motor truck service.

GARDEN CITY

Underwood Transport Corporation (HHG & MDSE) P. O. Box 664. Pres., D. A. Dunn. V.P., N. T. Underwood. Sec., C. H. Durfee. Treas., H. Fansler. Est 1928. Whse: 102 No. Main, concrete. Consign shipments via SFe. Distrb pool cars. Motor truck service.

HUTCHINSON

City Transfer & Storage Co.★ (MDSE & HHG) 514 No. Main St. Mgr, W. C. Shaw. Est 1886. Investment $50,000. Whse: brick. Fumigation of Hhg, furs & fabrics. Distrb pool cars. Transfers Hhg. MFL. Motor truck service. AVL **Assoc: NFWA MidW**

Cody Transfer & Storage Co.★ (HHG & MDSE) 3d & Maple St. Owner, J. R. Cody. Est 1916. Investment $35,000. Whse: 24,000 sq. ft. (of which 4,000 is leased to tenants), brick, steel & cement; priv siding RI—SFe; free switching from all RRs. SalesRep. Gas fumigation of Hhg. Distrb pool cars. Transfers Hhg. MFL&T. Motor truck service. Ae **Assoc: AWAm MayWA MidW**

The **Hutchinson Bonded Warehouse Co.★** (MDSE) 2nd & Cleveland Sts. Pres., Mgr & Oper.Exec., A. G. Barnett. Sec. & Treas., C. M. Branch. Est 1919. Inc. Investment $100,000. SB. Whse: 50,000 sq. ft. (of which 4,000 sq. ft. is leased to tenants), concrete, brick & steel; priv siding AT&SF. Consign shipments via AT&SF. **Sugar, canned goods.** Distrb pool cars. MFL. Motor truck service. **Assoc: AWAm**

Merchants Transfer & Storage Co. (MDSE & HHG) 15 W. 1st. Owner & Oper.Exec., L. D. Ferguson. Est 1900. Whse: 13-15 W. 1st St., brick. Consign CL shipments via MP—CRI&P—SFe—AVI. Distrb pool cars. Transfers Hhg. Motor truck service.

INDEPENDENCE

Crystal Ice & Storage Co. (MDSE, HHG & CS) 123 E. Main St. Pres., C. E. Roth. Sec., C. J. Bryant. Treas., A. B. Shaffer. Mgr & Oper.Exec., A. B. Shaffer. Est 1908. Inc. Whses: 19th & 20th Sts., brick & concrete. Consign shipments via MP—SFe—Union Traction Co. Distrb pool cars. Transfers Hhg. Motor truck & team service. **Assoc: AWAcs MVC**

Merchants Transfer & Storage Company, Inc. (MDSE & HHG) 111 E. Main. Pres., Mgr & Oper.Exec., Harry Goff. Sec. & Treas., Lucy Hinman. Est 1912. Whses: (MDSE) above address, brick. (MDSE & HHG) 1400 W. Myrtle, brick. Consign shipments via MP. Fumigation of Hhg, Mdse, furs & fabrics. Distrb pool cars. Motor truck service. Ae

IOLA

Corr Truck & Storage (MDSE & HHG) 218 No. Jefferson. Owner & Mgr, H. W. Corr. Est 1917. Whse: brick & cement. Consign shipments via SFe—MP. Distrb pool cars. Transfers Hhg. Motor truck service. **Assoc: MidW**

KANSAS CITY

Armour Co. (CS) Armour Station. **Assoc: AWAcs MVC KCMTO**

Grandview Club Transfer & Storage Co.★ (MDSE & HHG) 1719 Minnesota Ave. Pres., S. H. Reynolds. Sec., Treas., Mgr & Oper.Exec., A. T. Brugh. Est 1907. Inc. Investment $170,000. PB. Whses: (MDSE) 18th & Minnesota Ave., reinforced concrete; priv siding. (HHG) 1309-1311 Central Ave., reinforced concrete. Total area 75,000 sq. ft. Consign all shipments via any RR. Fumigation of Hhg. Distrb pool cars. Transfers Hhg. MFL. Motor truck service. **Assoc: AWAm NFWA MidW KCWA**

Inter State Transfer & Storage Co.★ (HHG) 740 Armstrong Ave. Owner, L. J. Canfield. Est 1913. Whse: above address 20,000 sq. ft., concrete & brick. Consign shipments to 5th & New Jersey sta of MP. Distrb pool cars. Transfers Hhg. Motor truck service. AVL **Assoc: NFWA MidW KCWA**

Wyandotte Transfer Co.† (MDSE & HHG) 340 Minnesota Ave. Pres., C. C. Trautum. Mgr, J. T. Trautum. Est 1905. PB. Whse: brick. Consign shipments to 5th St. sta of MP. Fumigation of Hhg. Distrb pool cars. Transfers Hhg. Motor truck service.

(Continued on page 169)

EMPORIA, KANSAS

L. R. BAILEY TRANSFER & STORAGE CO.
14-16-18 West 5th Ave.
Household Goods Storage, Packing, Shipping.
Merchandise Storage.
An Ideal Distribution Point for Kansas.
Member N. F. W. A.—K. W. & T. A.

GARDEN CITY, KANS.

Sales Building Distribution
BY
Overnite Delivery to Points Between Wichita and Denver
Merchandise Storage—Carload Distribution
Route Cars Via Santa Fe R. R. Co.
THE UNDERWOOD TRANSPORT CORP.

HUTCHINSON, KANSAS

N. F. W. A.—A. W. A.
CODY
Transfer & Storage Co.
Fireproof Warehouse — Merchandise and Household Goods
Private siding — Free switching — Pool car distribution

KANSAS CITY, KANSAS

Inter-State Transfer and Storage Company
FIREPROOF WAREHOUSE
Packing, Moving, Storing and Shipping
738-740 Armstrong
L. J. CANFIELD, Proprietor Telephone Drexel 3430

WICHITA, KANSAS

LONG DISTANCE MERCHANDISING

depends upon:

PROMPTNESS CERTAINTY

ECONOMY

These are the keynotes of our unexcelled warehouse service, and the unusual success we have enjoyed during our many years of experience.

May we add your company to our list of satisfied clients? We guarantee distribution and storage that is prompt, accurate and economical, with careful attention to special details. Call on us.

Located in the Heart of the Jobbing District

Brokers Office & Warehouse Co.

Murray E. Cuykendall, Gen. Mgr. First St. and Rock Island Ave.

TOPEKA, KANSAS

E. H. White, Pres. & Treas. E. F. Dean, Vice-Pres. A. G. Durall, Sec.

TOPEKA TRANSFER and STORAGE Co., Inc.

Established 1880

A.W.A. N.F.W.A.

FIREPROOF WAREHOUSES FOR MERCHANDISE & HOUSEHOLD GOODS
TWICE DAILY TRUCK SERVICE TOPEKA-KANSAS CITY
CITY-WIDE DELIVERY SERVICE
Private Switch Connections AT & SF, CRI & P, U.P. and M.P.

WICHITA, KANSAS

The Central Warehouse and Storage Corporation

135-141 North Santa Fe Street, Wichita, Kansas

Established 1914 Merchandise Storage *Only*

We have over 50,000 square feet storage space. Storage and distribution rates quoted on application. Reinforced steel and concrete, fire-proof building. Very low insurance rates. One hour watchman service. Located on the Wichita Terminal Associations and the Atchison, Santa Fe railroad track. Chicago, Rock Island, St. Louis, San Francisco, Missouri Pacific Railroads. Own private track with facility to handle six cars. Local distribution by our own trucks. *We specialize in pool car service.*

"Courtesy and Service"

One of the most valuable products of advertising is its cumulative power and a short-lived campaign dies of its own accord just when the advertising is getting a lifting grasp on its burden.

WICHITA, KANSAS

MID-CONTINENT WAREHOUSE COMPANY

BONDED

East William St., Commerce to Santa Fe

MERCHANDISE STORAGE DISTRIBUTION

A SUPERIOR SERVICE REASONABLY AND INTELLIGENTLY RENDERED

CHAS. KNORR, Manager Telephone 3-5289

Forty years' experience in handling merchandise

WICHITA, KANSAS

MEMBER MAYFLOWER WAREHOUSEMEN'S ASSOCIATION

Write or Wire

Cassell

TRANSFER & STORAGE CO.

WICHITA, KANSAS

Fireproof Storage and Sprinkler System

WICHITA, KANSAS

UNITED WAREHOUSE Co.

Merchandise Warehouses at TWO BIG MARKETS

WICHITA, KANSAS ← → KANSAS CITY, MO.

KANSAS—Continued

LAWRENCE

Lawrence Transfer and Storage Co.★ (HHG & MDSE) 733 New Hampshire St. Pres., Park Hetzel, Jr. Treas., Eva Hetzel. Mgr, Park Hetzel, Sr. Est 1858. Investment $50,000. Whse: 729-735 New Hampshire St., 1,700 sq. ft., brick, stone & steel. Consign shipments via SFe or UP. Fumigation of Hhg & Mdse. Distrb pool cars. Transfers Hhg. MFL&T. Motor truck & team service. Ae

LEAVENWORTH

Donovan Ice, Coal & Transfer Co.★ (HHG) 119 Shawnee St. Partner, Ben J. Donovan. Est 1862. Investment $20,000. Whse: 12,000 sq. ft., brick. Consign shipments via CGW—CRI&P—MP—AT&SF—UP. Distrb pool cars. Transfers Hhg. MFL&T. Motor truck service.

NEWTON

Welsh Transfer & Storage Co. (MDSE & HHG) 131 W. 6th. Pres. & Mgr, F. S. Welsh. Treas., M. L. Welsh. Est 1882. Whses: (2) 131-33 W. 6th, brick; & 400-02-04 W. 4th, brick. Consign shipments via SFe—MP—AVI. Distrb pool cars. Transfers Hhg. Motor truck service. Ae **MayWA**

OTTAWA

Gover Moving & Storage Co.★ (MDSE & HHG) 109 Walnut St. Owner & Gen.Mgr, Harley P. Gover. Sec., Elsie Stewart. Treas., Mrs. Bess Gover. Est 1883. Investment $20,000. Whse: 24,000 sq. ft. (of which 15,000 is leased to tenants), concrete; priv siding SFe—MP. Consign shipments via MP or SFe. SalesRep. Fumigation of Hhg. **Sugars, burial vaults.** Distrb pool cars. Transfers Hhg. MFT. Motor truck service. Ae **Assoc: MayWA**

Ottawa Transfer & Storage Company★ (MDSE & HHG) 101 No. Main St. Pres., Mgr & Oper.Exec., John Scott. Sec., Malcolm S. Scott. Treas., M. Scott. Est 1910. Investment $50,000. Whse: 7,500 sq. ft., concrete. Consign shipments via SFe or MP. Distrb pool cars. Transfers Hhg. MFL&T. Motor truck service.

PARSONS

Parsons Cold Storage Company★ (MDSE & CS) 2031 Gabriel. Pres., Mgr & Oper.Exec., N. E. Vandyne. Sec. & Treas., C. R. Roter. Est 1928. Inc. Investment $65,000. Whse: brick; priv siding MK&T. Area Mdse 10,000 sq. ft. & Cs 125,000 cu. ft. Consign shipments via MK&T or Frisco. SalesRep. Cs for furs & fabrics. Fumigation of furs & fabrics. Distrb pool cars. **Assoc: AWAcs MVC**

PITTSBURGH

Merchants Transfer & Warehouse Co.† (HHG & MDSE) 1201 No. Broadway. Pres. & Mgr, G. L. Sterling. Est 1896. Inc. Whse: brick. Consign shipments via MP. SalesRep. Distrb pool cars. Transfers Hhg. Motor truck service. AVL **Assoc: NFWA MidW**

SALINA

Salina-Kansas Storage & Transfer Co. (MDSE & HHG) 113 No. 7th St. Mgr, C. L. Wight. Oper.Exec., D. H. Nelson. Est 1925. Whse: 113-15 No. 7th St., reinforced concrete. Consign shipments via UP—MP—AT&SFe—CRI&P. Distrb pool cars. Transfers Hhg. Motor truck service.

Stevenson Transfer Co. (HHG & MDSE) 310 No. Santa Fe. Owner & Mgr, M. A. Stevenson. Est 1909. Whse: brick. Consign CL shipments via UP; LCL via UP—MP—SFe. Distrb pool cars. Transfers Hhg. Motor truck service.

TOPEKA

The **Kansas Transfer and Storage Company, Inc.†** (MDSE & HHG) 501-535 No. Topeka Ave. Partners, Pres. & Mgr, Fred J. Kuehne. V.P. & Treas., Otto E. Kuehne. Sec., Edgar D. Brown. SB. Whse: stone & reinforced concrete & frame, sprinklered. Consign shipments via RI—UP—SFe. Fumigation of Hhg, furs & fabrics. Distrb pool cars. Transfers Hhg. Motor truck service. **Assoc: MidW**

Merchants Transfer & Storage Co.★ (HHG & MDSE) 611-615 Quincy St. Pres., W. H. Gayhart. Sec., Lena F. Killinger. Est 1854. Inc. Investment $25,000. Whse: 25,000 sq. ft., concrete & brick. Consign shipments via UP—CRI&P—SFe—MP. Distrb pool cars. Transfers Hhg. Motor truck service. Ae **Assoc: MayWA**

The **Mutual Ice & Cold Storage Company★** (CS) 110 E. 1st St. Pres., J. B. Billard. Sec., Mgr & Oper.Exec., G. T. Lawrence. Treas., F. B. Bonebrake. Est 1901. Inc. Investment $246,500. Whse: 225,000 cu. ft., fireproof. Consign shipments via SFe—RI—MP. Cs for furs & fabrics. **Assoc: AWAcs MVC**

The **Seymour Packing Company★** (CS) 200 No. Kansas Ave. Pres., G. C. Bowman. V.P. & Oper.Exec., H. A. Perry. Sec., W. P. Williams. Treas., R. M. Armstrong. Est 1893. Inc. Investment $1,000,000. Whses: (A) reinforced concrete. (B) mill construction. (C) reinforced concrete. All sprinklered. priv siding UP—MP—SFe—RI. Total area 50,000 cu. ft. Consign shipments via UP—MP—SFe—RI. SalesRep. Motor truck service. **Assoc: AWAcs MVC**

The **Topeka Transfer & Storage Co.★** (MDSE & HHG) 528 Adams St. Pres. & Mgr, E. H. White. Sec., A. G. Durall. Treas., E. F. Dean. Est 1880. Inc. Investment $200,000. Whses: (MDSE) 510 E. 6th Ave., non-fireproof. (MDSE & HHG) 528 Adams St., fireproof, reinforced concrete & brick. (MDSE & HHG) 408-410 E. 6th Ave., fireproof, reinforced concrete and brick; priv siding AT&SF. Total area 80,000 sq. ft. Consign shipments via AT&SF—CRI&P—UP—MP. SalesRep. Fumigation of Mdse, Hhg, furs & fabrics. Distrb pool cars. Transfers Hhg. MFL. Motor truck service. AVL **Assoc: NFWA AWAm MidW MoWA**

Yellow Cab Haulage & Warehouse Co.† (MDSE & HHG) 121 No. Kansas Ave. Pres., Roy Payne. Sec., W. B. Brown. Treas. & Mgr, Hugh C. Larimer. Est 1923. Inc. Whse: brick & concrete. Pool cars, storage, local transfer & freight hauling.

WICHITA

American Warehouse Co. (MDSE & HHG) Pres., H. K. Lindsley. Treas. & Sec., A. E. Hurford. Est 1904. Inc. Distrb pool cars.

Brokers Office & Warehouse Co.★ (MDSE) 139-149 North Rock Island Ave. Partners, W. S. Grant & B. W. Billingsley. Mgr, M. E. Cuykendall. Est 1923. Investment $300,000. PB. Whse: 100,000 sq. ft. (of which 25,000 is leased to tenants), reinforced concrete & brick; priv siding RI. Distrb pool cars. Motor truck service. MbACW. **Assoc: AWAm MidW WichT&A**

Bryan-Southwest Transfer and Storage Co.† (MDSE & HHG) 301 So. Wichita. Pres., Mgr & Oper.Exec., U. O. Bryan. Sec. & Treas., Elsie Taylor. Est 1908. Inc. Whse: fireproof. Consign shipments via SFe—MP—RI—Frisco. Fumigation of Hhg, Mdse, furs & fabrics. Distrb pool cars. Transfers Hhg. Motor truck service. **Assoc: KanConM WichT&A**

The **Cassell Transfer & Storage Co.★** (MDSE & HHG) 125 North Rock Island Ave. Pres. & Treas., J. C. Cassell. Sec., Mary W. Cassell. Mgr, A. E. Laird. Est 1924. Inc. Investment $34,000. Whses: (MDSE) above address, fireproof; priv siding RI. (HHG) 121-123 North Rock Island Ave., semi-fireproof, sprinklered; priv siding RI. (MDSE & HHG) 124-126 North Rock Island Ave., fireproof; priv siding Frisco. Total area 65,000 sq. ft. Consign shipments via RI. Fumigation of Hhg. Distrb pool cars. Transfers Hhg. MFT. Motor truck service. Ae **Assoc: MayWA MidW WichT&A**

Central Warehouse & Storage Co. (MDSE) 139-141 North Santa Fe St. Pres. & Mgr, W. G. Wintle. Sec., H. B. Dart. Treas., John Kelly. Est 1914. Inc. Whse: steel & concrete. Consign shipments via AT&SF. Fumigation of Mdse. Distrb pool cars. Motor truck service. **Assoc: WichT&A**

Lekron & Woodring Transfer & Storage Co.† (MDSE & HHG) 213 So. Santa Fe St. Owner, V. A. Lekron. Est 1915. Whse: brick, wood floors. Consign shipments via AT&SF. Fumigation of Hhg & Mdse. Distrb pool cars. Transfers Hhg. Motor truck & team service. **Assoc: WichT&A**

Merchants Transfer & Warehouse Co., Inc.† (MDSE & HHG) 123-125 So. Washington St. Pres. & Oper.Exec., George E. Rea. Sec.-Treas., Alva E. Smith. Est 1909. Whse: brick & concrete. Consign shipments via any RR; free switching. Distrb pool cars. Transfers Hhg. Motor truck service. AVL **Assoc: NFWA MidW WichT&A**

The **Mid-Continent Warehouse Co.** (MDSE) 619 E. William St. Mgr, Charles Knorr. SB. Whse: 201-205 So. Santa Fe St., brick, sprinklered. Consign shipments via any RR. Fumigation. Distrb pool cars. Motor truck service. **Assoc: MidW**

Red Ball Transfer & Storage Co.★ (MDSE & HHG) 214-216 So. Wichita St. Pres. & Mgr, S. A. Meyer. Oper.Exec., Frank Rowton. Est 1922. Investment $15,000. Whse: 13,000 sq. ft., brick; priv siding MP. Consign shipments via MP or SFe. SalesRep. Distrb pool cars. Transfers Hhg. MFL. Motor truck service.

The **United Warehouse Co.★** (MDSE) 815 E. 2nd St. Pres. & Oper.Exec., E. W. Jones. V.P., L. B. Jones. Sec., H. H. Jones. Mgr, M. E. Crowl. Est 1917. Inc. Investment $50,000. Whse: 100,000 sq. ft. (of which 20,000 is leased to tenants), concrete, brick & steel; priv siding RI. Consign CL shipments via RI—AT&SF—MP; LCL via any RR or National Carloading Corp. Distrb pool cars. SalesRep. MFT. Motor truck service. **Assoc: AWAm MidWA WichT&A.** (See listing under **Kansas City, Mo.**)

The **Wichita Ice & Cold Storage Co.★** (CS) 213 South Rock Island Ave. Pres., W. P. Innes. V.P., H. P. Brown. Sec., Faye Simpson. Treas. & Mgr, F. N. Pratt. Est 1901. Inc. Investment $300,000. Whse: 213-229 South Rock Island Ave., 3,000,000 cu. ft., concrete & mill; priv siding RI. Consign shipments via RI—SFe—Frisco—MP. **Assoc: AWAcs MVC**

Wichita Van & Storage Co. (MDSE & HHG) 221-237 So. Washington Ave. Mgr, C. W. Campbell. Est 1909. Whse: brick. Consign CL shipments via SFe—RI—MP; LCL via AVI or MV. Distrb pool cars. Transfers Hhg. Motor truck service. **Assoc: WichT&A**

Yellow Cab Haulage & Warehouse Co., Inc.★ (MDSE & HHG) 901 E. 2nd St. Pres., Mgr & Oper.Exec., Standish Hall. Sec. & Treas., J. F. Dee. Est 1925. Investment about $50,000. Whse: 31,000 sq. ft., brick & concrete; priv siding Frisco. Consign shipments via any RR. Fumigation of Hhg. Distrb pool cars. Transfers Hhg. Motor truck service. **Assoc: MidW KanConM WichT&A**

(Continued on page 170)

"D & W" is the logical contact point between Warehouseman, Shipper and Distributor

KENTUCKY

ASHLAND

Ashland Transfer Company, Inc.★ (MDSE & HHG) 900 Front St. Pres., Mgr & Oper.Exec., C. S. Howard. Sec & Treas., Paul Porter. Est 1910. Inc. Capital $16,700. Whse: 18,000 sq. ft. (of which 4,000 is leased to tenants), brick; priv siding. Consign shipments via C&O. SalesRep. Fumigation of Hhg. Distrb pool cars. Transfers Hhg. MFL&T. Motor truck service. Ae

BELLEVUE

Fisher Bros., Fireproof Storage Co. (HHG) 710 Fairfield Ave. Owners, Charles G. Fisher and A. B. Fisher. Est 1906. Whse: brick. Consign CL shipments to Newport, Ky., sta of C&O or L&N. Transfers Hhg. Motor truck service.

BOWLING GREEN

Phillips Transfer Co.† (MDSE) 817 State St. Owner, R. T. Phillips. Est 1919. Whse: concrete & brick. Consign shipments via L&N. Distrb pool cars. Transfers Hhg. Motor truck & team service.

LEXINGTON

Allender Co., Inc. (HHG) 256 Vine St. Pres., Treas. & Mgr., W. C. Brown. Sec., George R. Smith. Est 1897. Whse: brick, wood & concrete. Consign shipments via L&N—C&O—SouRy. Distrb pool cars. Transfers Hhg. Motor truck service.

C-L&L Motor Express, Inc. (MDSE) Vine St. at Rose. Pres. & Mgr, H. O. Kemp. Sec. & Treas., O. T. Weathers. Est 1927. Whse: E. Vine St., brick. Consign CL shipments via C&O; LCL via any RR. Distrb pool cars. Transfers Hhg. Motor truck service.

Lexington Ice Co. (CS) Main St. & Broadway. Pres., L. B. Herrington. V.P., J. P. Pope. Mgr, W. Reed. Treas., A. A. Tuttle. Sec. & Oper.Exec., G. C. Jones. Est 1917 Inc Whse: Maxwell & High Sts., brick. Consign shipments via Q&C.

Lexington Transfer & Storage Co., Inc. (MDSE & HHG) 205 W. Vine St., Pres. & Mgr, R. K. Smith. Sec., Mrs. M. A. Ray. Treas., Earl Fowler. Est 1931. SB. PB. Whse: brick. Consign shipments to Produce Siding via C&O. Distrb pool cars. Transfers Hhg. Motor truck service.

W. R. Milward (HHG) 159-163 No. Broadway. Owner, W. R. Milward. Mgr, J. B. Farley. Est 1879. Whse: (HHG) brick. Consign CL shipments via L&N—SouRy—C&O. Distrb Hhg pool cars. Transfers Hhg. Motor truck service.

Union Transfer & Storage Co. (MDSE & HHG) Spring, Vine & Water Sts. Pres. & Oper.Exec., D. A. Crosby. Sec. & Treas., William Rodes. Mgr, O. H. Murphy. Est 1919. Inc. Whses: (MDSE) Spring & Vine Sts., reinforced concrete. (MDSE & HHG) Loudon Ave., mill construction, brick wall. Consign shipments via L&N—SouRy—C&O. Distrb pool cars. Transfers Hhg. MbACW Team service.

Star ★ indicates notarized statement. Dagger † indicates listing returned but not notarized. Explanation of abbreviations, page 96

LOUISVILLE

A. Arnold & Son Transfer & Storage Co., Inc. (HHG) 2600 W. Broadway. Pres. & Mgr, C. H. Arnold. V.P., A. Arnold. Sec., M. Arnold. Est 1908. Consign shipments via any RR. AVL Assoc: NFWA

A. H. Bowman & Company, Inc.† (MDSE) 700 E. Main St. Pres., A. H. Bowman. Sec. & Treas., Bertha R. Snyder. Est 1904. Whse: brick. Consign shipments via any RR. Distrb pool cars. Transfers Hhg. Motor truck & team service.

Denny Motor Freight Terminal & Warehouse, Inc.★ (MDSE) 1311 W. Market St. Pres. & Oper.Exec., M. S. Denny. Sec. & Treas., C. F. Denny. Mgr, R. J. Schimpeler. Est 1917. Inc. Investment $50,000. Whse: 14th & Market Sts., 6,000 sq. ft., brick; priv siding PRR. Consign shipments via 14th & Jefferson sta of PRR, or 9th & Broadway sta of L&N. Distrb pool cars. MFL&T. Motor truck service. (See listing under New Albany, Ind.)

LEXINGTON, KY.

THE UNION
TRANSFER and STORAGE
COMPANY, Inc.
THREE LARGE
WAREHOUSES
Fireproof and Non Fireproof. Centrally Located
Warehouses on Private Sidings. Free Switching Charges.
DISTRIBUTION OF POOL CARS A SPECIALTY
MERCHANDISE AND HOUSEHOLD GOODS
WE FURNISH MOTOR TRUCKS AND TEAM SERVICE
Member American Chain of Warehouses

LOUISVILLE, KY.

Member: A.W.A.—N.F.W.A.—A.V.L.—A.C.W.—D.S. Inc.

Louisville Public Warehouse Co.

1934
Marks
50 Years
Of
Service

Our 50th anniversary finds us still maintaining a highly satisfactory service for the storage and distribution of Merchandise and Household Goods. The continuous patronage of many of the leaders in the industry is our finest testimonial.

Nearly one million square feet of floor space. Excellent trackage facilities with free switching. Large fleet of modern furniture vans. Low insurance rates. Prompt deliveries. Let us quote.

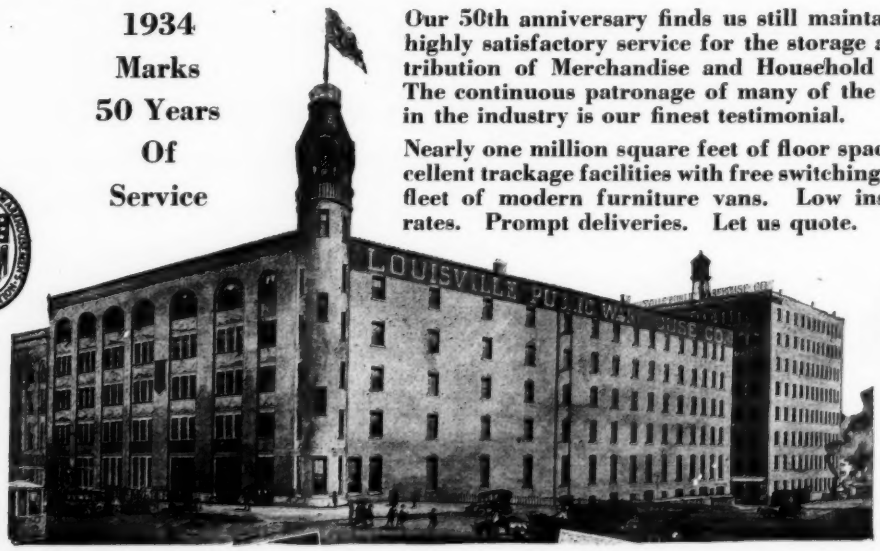

E. H. Bacon, *Vice-President* W. N. Cox, *President*

KENTUCKY (Louisville)—Continued

Falls City Warehouse Co., Inc.★ (MDSE) 215 No. 12th St. Pres., L. J. Holloway. Sec. & Treas., M. S. Oppenheimer. Mgr., Fred Cheatham. Oper.Exec., M. E. Ewing. Est 1926. Whse: 30,000 sq. ft., brick, slate roof; priv siding IC. Consign shipments via IC. Sales Rep. **Food products.** Distrb pool cars.

Fireproof Storage Co., Inc.★ (HHG & CS) 308 W. Liberty St. Pres., Emanuel Levi. Sec., G. Barry Bingham. Treas. & Gen. Mgr, W. L. Stodghill. Est 1905. Inc. Whse: (HHG & FUR CS) fireproof, total area Hhg. 90,000 sq. ft. (of which 15,000 is leased to tenants) & Cs 10,000 cu. ft. Consign shipments to 13th St. sta of SouRy, or 9th St. sta of L&N, or 14th St. sta of PRR. Fumigation of Hhg. Distrb pool cars. Transfers Hhg. Motor truck service. Ae **Assoc: MayWA KMT**

Industrial Storage Co., Inc.★ (MDSE) 1430-1440 So. 13th St. Pres. & Oper.Exec., George T. Smith. V.P., Treas. & Mgr, H. R. Smith. Sec., B. E. Smith. Est 1927. Investment $10,000. USIRB PB. Whse: 44,400 sq. ft. (of which 33,300 is used for leaf tobacco in hogsheads), hollow tile, sprinklered; priv siding K&I. Consign shipments via any RR. **Canned goods.** Distrb pool cars. Motor truck service.

Kentucky Terminal Warehouse & Storage Co.★ (MDSE) 1301-1317 W. Main St., Pres., J. G. Huter. Sec., Mgr & Oper.Exec., Chester A. Bell. Treas., R. J. Hermann. Est 1932. Inc. Investment $200,000. Whse: 85,000 sq. ft. (of which 30,000 is leased to tenants), concrete & brick, sprinklered; priv siding IC. Consign shipments via PRR—Monon—B&O—IC—SouRy—L&N. SalesRep. Distrb pool cars. Transfers Hhg. MFT.

Louisville Public Warehouse Co., Inc. (MDSE & HHG) 131 E. Main St. Pres., W. N. Cox. V.P., E. H. Bacon. Sec., George Wanless. Treas., C. W. Best. Oper.Exec's, W. N. Cox & E. H. Bacon. Est 1884. USCB USIRB. Whses: A (MDSE & HHG) slow-burning mill construction, sprinklered. B, C, D & E (MDSE & BONDED) 123-129 E. Washington, slow-burning mill, sprinklered. G (MDSE) 125 E. Main St., fireproof, sprinklered. P (MDSE) 209 E. Main St., slow-burning mill, sprinklered. Z (MDSE) 1407 W. Jefferson, fireproof, sprinklered. No. 2 (MDSE) 7th & Magnolia, slow burning, sprinklered. Nos. 5 & 6 (BONDED) 7th & Magnolia, fireproof. Also 13 tobacco whses. Consign shipments via any RR. Fumigation of Hhg. Mdse, furs & fabrics. Distrb pool cars. Transfers Hhg. **Tobacco, bonded goods.** Motor truck & team service. MbACW MbDSInc. AVL **Assoc: AWAm NFWA**

Merchants Ice & Cold Storage Co.★ (CS) 428 So. 7th St. Pres. & Oper.Exec., L. W. Breed. Sec. & Treas., J. C. Schmidt. Stge Mgr, H. J. Zwicker. Est 1906. Inc. Whses: No. 1—Logan & Lampton, brick & concrete, sprinklered; priv siding L&N. No. 2—217-229 E. Main, brick & concrete; priv siding IC—BigFour. Total space, 1,758,734 cu. ft. (of which 23,118 is leased to tenants). Consign CL shipments via LN—IC—BigFour; LCL via any RR. **Assoc: AWAcs.** (See listing under **St. Matthews.**)

Ninth Street Public Warehouse★ (MDSE & HHG) 903-907 W. Main St. Mgr, W. V. Morris. Est 1924. Investment $150,000. Whses: (3) above address & 833 W. Main St., mill construction, sprinklered; & 726 W. Main St., fireproof, sprinklered. Total area 700,000 sq. ft. Priv siding IC. Consign shipments via IC. SalesRep. Distrb pool cars. Transfers Hhg. Motor truck service.

O. K. Storage & Transfer Co. (HHG) (operating Walker Storage & Van Co.). 1104 E. Broadway. Pres., J. M. Walker. V.P., John K. Walker. Sec., Mgr & Oper.Exec., A. A. Botts. Treas., J. R. Walker. Est 1925. Inc. Whse: fireproof. Consign shipments via IC—L&N—SouRy—PRR—Monon—LM&StL—B&O—C&O—Big4. AVL **Assoc: NFWA.** (See listings under **New Orleans & Memphis.**)

Ohio River Terminal & Warehouse Co.† (MDSE) 437 No. Preston St. Pres., Patrick Calhoun, Jr. V.P., Andrew P. Calhoun. Sec. & Treas., G. E. Kelly. Assist.Sec. & Treas., J. L. Dupuy. Mgr, G. M. Gilmore. Est 1930. Inc. Whse: concrete. Distrb pool cars. **Sugar.**

Safety Transfer & Storage Co. (HHG & Autos) Clay & Main Sts. Pres. & Oper.Exec., George Straeffer. Sec. & Mgr., G. Edgar Straeffer. Est 1915. Inc. Whses: (HHG) Clay & Main Sts. (Autos) 104-14 So. Clay St., semi-fireproof. Distrb Hhg pool cars. Transfers Hhg. Motor truck service. AVL **Assoc: NFWA**

Guy W. Smith & Sons (HHG) 509 W. Main St. Pres. & Mgr, Cassius G. Smith. Sec., P. E. Jefferson. Est 1906. Inc. SB. Fumigation of Hhg. Distrb pool cars. Transfers Hhg. Motor truck service.

Tabb Storage Warehouse & Freight Transfer Line★ (MDSE) 201-207 No. 15th St. Mgr, Arthur Tabb. Est 1875. Investment $33,000. Whse: (MDSE) 20,000 sq. ft., brick; priv siding Monon. **Newsprint.** Distrb pool cars. Motor truck & team service.

MADISONVILLE

Wm. Lindsay Transfer & Storage Co., Inc. (HHG & MDSE) W. Center St. Pres. & Mgr, William Lindsay. Sec., Mrs. Charles Lindsay. Treas., Mrs. William Lindsay. Est 1930. Whse: Center & Seminary Sts., brick, wood inside floors. Consign shipments via L&N—IC. Distrb pool cars. Transfers Hhg. Motor truck service. Ae

MAYFIELD

Key Transfer Co. (MDSE & HHG) 407 West Broadway. Owner & Mgr, Delbert Gillum. Whse: brick. Consign shipments via IC. Distrb pool cars. Transfers Hhg. Motor truck & team service.

PADUCAH

Katterjohn Warehouse Co.★ (MDSE & HHG) 1016 Jefferson St. Owner, W. R. Katterjohn. Est 1931. Investment $20,000. PB. Whse: 22,000 sq. ft. (of which 19,000 is leased to tenants), type A, brick, concrete & steel; priv siding. Consign CL shipments to priv siding via IC—NC&StL—CB&Q; LCL to 7th St. sta of IC or 3d St. sta of NC&StL or 3d St. sta of CB&Q. SalesRep. Distrb pool cars. Transfers Hhg. Ae **Assoc: MayWA**

Robinson Motor Freight Lines, Inc.★ (MDSE & HHG) 401 So. 3d St. Pres., Mgr & Oper.Exec., B. N. Robinson. Sec. & Treas., R. B. Hoover. Bkkeeper, J. W. Guess. Est 1926. Investment $30,000. Whse: above address, 4,000 sq. ft., brick. Consign shipments to 11th & Broadway sta of IC or 3d & Washington St. sta of NC&StL or CB&Q. Distrb pool cars. Transfers Hhg. MFL&T. Motor truck service.

Rock's Packing & Storage Co. (HHG) 115-117 No. 2nd St. Owner, M. R. Burton. Est 1912. PB. Whses: above address & 113-115 No. 1st St., brick. Consign shipments via IC—NC—CB&Q—NC&StL—GM&N. Transfers Hhg. Motor truck service.

ST. MATTHEWS

Merchants Ice & Cold Storage Co.★ (CS) (For officers, etc., see listing under **Louisville.**) Local whse: concrete & brick; priv siding L&N.

LOUISVILLE, KY.

EMANUEL LEVI, *Pres.* W. L. STODGHILL, *Gen. Mgr.*

FIREPROOF STORAGE COMPANY, Inc.

308 W. LIBERTY ST.

MODERN FIREPROOF H. H. GOODS DEPOSITORY

MOVE—PACK—SHIP

Member S. W. A.

LOUISIANA

ALEXANDRIA

Carnahan's Transfer & Storage★ (MDSE & HHG) 1902 2nd St. Pres. & Mgr, W. N. Carnahan. Sec. & Treas., Miss Mary E. Carnahan. Est 1909. Investment $60,000. SB. Whse: above address, 7,700 sq. ft., brick & concrete; priv siding RI—MP—T&P—SP—L&Ark; contract operator for the RRs. SalesRep. Distrb pool cars. Long distance hauling of Mdse & Hhg. Ae **Assoc: AWAm MayWA TSW**

Ellington Transfer & Storage Co.★ (HHG) 916 Beauregard St. Pres. R. W. Ellington. Sec., M. R. Patterson. Treas., Mrs. Lou Ada Ellington. Mgr., Ed McCann. Est. 1900. Inc. Consign shipments via T&P or MP. Distrb. pool cars. Transfers Hhg. MFL. Motor truck & team service. **Assoc: TSW**

BATON ROUGE

S. A. Harris Transfer & Storage Co., Inc. (MDSE & HHG) 165 Louisiana Ave. Sec., A. S. Harris. Mgr & Oper.Exec., S. A. Harris. Est 1921. Whse: River Rd., near Municipal Docks, brick, concrete. Consign CL shipments via IC—SP—T&P—Frisco—MP—LR&N—Y&MV. Distrb pool cars. Transfers Hhg. Motor truck & team service. **Assoc: NFWA TSW**

CROWLEY

Samson Warehouse, Inc.★ (MDSE) Pres. & Mgr, Clement J. Samson. Sec. & Treas., George C. Samson. Est 1920. SB. Whse: Mill St., 46,775 sq. ft., composition roof, sprinklered; priv siding T&P—SP—Frisco. Consign shipments via foregoing RRs. SalesRep. Distrb pool cars. Transfers Hhg.

LAKE CHARLES

United Warehouse & Forwarding Co., Inc. (MDSE) 1902-1904 Ryan St. Pres., Mgr & Oper.Exec., H. M. Watkins. Sec. & Treas., Mrs. H. Moss Watkins. Est 1931. Inc. SB. Whses: iron & composition. Lake Charles Docks, iron & composition, sprinklered. Consign shipments via any RR. Distrb pool car shipments. Transfers Hhg. Motor truck service.

Wisdom Brothers Moving, Packing & Storage★ (HHG & MDSE) 325-331 Lawrence St. Owner, R. C. Wisdom. Est 1916. Investment $20,000. SB. Whse: 11,250 sq. ft., brick. Consign shipments via KCS—SP—MP. SalesRep. Fumigation of Hhg, furs & fabrics. Distrb pool cars. Transfers Hhg. Motor truck service. Ae **Assoc: TSW**

MONROE

Eason's Transfer & Storage Co., Inc. (HHG & MDSE) 126 Jackson St. Pres., Mgr & Oper.Exec., Mrs. F. C. Eason. Est 1913. PB. Whse: 3501 Lee Ave., sheet metal. Consign shipments via MP—IC. Distrb pool cars. Transfers Hhg. Motor truck service.

Faulk-Collier Bonded Warehouses, Inc.★ (MDSE & HHG) 502 No. 2nd St. Pres., E. N. Faulk. Sec. & Treas., I. A. Faulk. Mgr & Oper.Exec., L. N. Collier. Est 1932. Investment $20,300. Whses: (2) totalling 10,000 sq. ft., each brick; priv siding MP. Consign shipments via MP—IC—A&LM. Distrb pool cars. Transfers Hhg. Motor truck service. **Assoc: AWAm TSW**

J. E. Lockwood Transfer, Inc. (HHG & MDSE) 212 Harrison St. P. O. Box 107. Pres., Mgr & Oper.Exec., J. E. Lockwood. Treas., Mrs. J. E. Lockwood. Est 1919. Inc. Whse: brick. Consign shipments via MP or IC. Fumigation of Hhg. Distrb pool cars. Transfers Hhg. Motor truck service.

(Continued on page 172)

ALEXANDRIA, LA.

ALEXANDRIA'S MINUTE MOVERS

Moving . . . Crating . . . Storage

Your Next Move . . . let Ellington's arrange it. Every detail attended to. Every need anticipated. Every service included . . . the best costs no more.

Insured Carriers for Local and Long Distance Hauling. Motor truck and team service. Pool cars distributed. Consign shipments via T & P or M.P.

HOUSEHOLD GOODS

Member of T.S.W.

ELLINGTON'S TRANSFER & STORAGE CO.

PHONE 7 P.O. BOX 332 — PHONE 11 ALEXANDRIA, LA.

LOUISIANA (Monroe)—Continued

Monroe Transfer & Warehouse Co., Inc.★ (MDSE & HHG) 219 Walnut St. Pres., W. H. Johnson. Sec., R. F. Kayser. Mgr, N. E. Damson. Est 1925. Investment $30,000. Whse: 30,000 sq. ft., brick, sprinklered; priv siding IC. Consign shipments via IC—MP—A&LM. SalesRep. Fumigation of Hhg & Mdse. Distrb pool cars. Transfers Hhg. MFL&T. Motor truck service. Ae **Assoc: MayWA TSW**

NEW ORLEANS

Appalachian Warehouses★ 1200 So. Peters St. Tobacco Sea Stores Warehouse for No. 2 District Louisiana. MbDSInc. **Assoc: AWAm SoWA** (Operated by **Douglas Public Service Corp.**, which see.)

Bienville Warehouses Corporation, Inc.★ (MDSE) 340 Bienville St. Pres. & Mgr, R. W. Dietrich. Sec.-Treas., A. C. Deckbar. Est 1916. Investment $50,000. USCB SB. Whse: 200-338 No. Peters St., 200,000 sq. ft., brick, mill construction; priv siding SP. Consign shipments via T&NO or any RR. Distrb pool cars. Transfers Hhg. Motor truck service. MbACW**Assoc: AWAm**

Commercial Terminal Warehouse Co.★ (MDSE) 400-448 No. Peters St. Pres., E. B. Fontaine. Sec., Earl L. Guillot. Treas., A. K. Schnauder. Est 1910. Inc. Investment $25,000. USCB SB. Whses: 105,000 sq. ft., brick & mill; priv siding SP with switching connections with all RRs entering city. Fumigation. Distrb pool cars. City delivery of Mdse. Motor truck service. **Assoc: NOWA**

Decatur Warehouse★ (Douglas Warehouses), 331 Decatur St. (Operated by **Douglas Public Service Corp.**, which see.) Ae MbDSInc. **Assoc: AWAm SoWA**

Dietrich & Wiltz, Inc.★ (MDSE & HHG) 340 Bienville St. Pres. & Mgr, R. W. Dietrich. Sec. & Treas., A. C. Deckbar. Est 1916. Inc. Investment $60,000. USCB SB. Whses: 200 to 338 No. Peters brick & mill construction; priv siding SP. Total area 250,000 sq. ft. Consign shipments via any RR. Fumigation of Mdse. Distrb pool cars. Transfers Hhg. Motor truck service. MbACW **Assoc: AWAm LaF&MS NOWA**

Star ★ indicates notarized statement. Dagger † indicates listing returned but not notarized. Explanation of abbreviations, page 96

MONROE, LA.

Faulk-Collier Bonded Warehouses, Inc.

Operating

Bonded Brick Warehouses for Merchandise and Household Goods Storage. Trucks for All Classes Drayage. Private Sidings Missouri Pacific Ry. Switching Limits All Rail Lines and River Connections. Our Traffic Department Will Help Solve Your Distribution Problems.

Member of A. W. A.

NEW ORLEANS, LA.

Commercial Terminal Warehouse Co., Inc.

More Than One Hundred National Distributors

have availed themselves of the services we offer because we deliver the kind of service they need. When *you* need an up-to-date merchandising service in New Orleans and vicinity, call on "Commercial Warehouses." We'll prove to you that experience, modern facilities and willingness to please can lower your distribution costs.

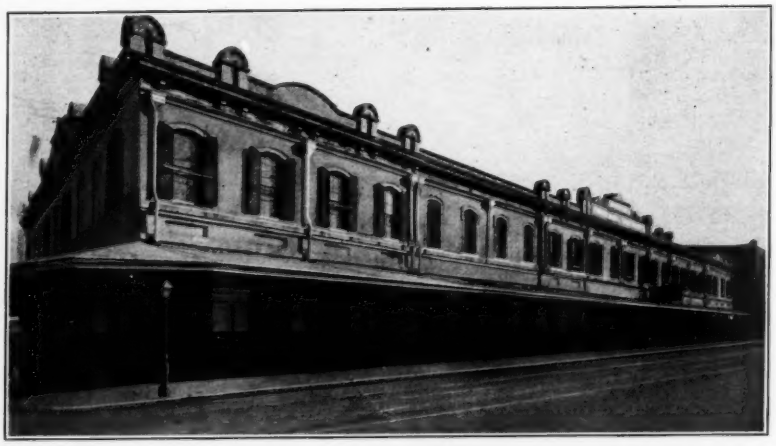

Storage, distribution, cartage, forwarding, weighing, fumigating, office facilities

Commercial Terminal Warehouse Co., Inc.

402 N. Peters St.
New Orleans, La.

New York Office
Central Distribution Bureau
1775 Broadway

LOUISIANA (New Orleans)—Continued

Douglas-Guardian Warehouse Corporation★ (FIELD WAREHOUSING) 118 No. Front St. Pres., Mgr & Oper.Exec., Jay Weil. Sec. & Treas., George B. Dermody. Est 1932. Inc. Investment more than $100,000. SB PB. Whses: in 20 States, brick, wood & concrete, mostly sprinklered; priv sidings. **Assoc: AWAm.** (See listing under **Chicago.**)

Douglas Public Service Corp., Inc.★ (MDSE & HHG) 118 No. Front St. Pres., Mgr & Oper.Exec., Jay Weil. Sec. & Treas., George B. Dermody. Est 1919. Investment $750,000. USCB USIRB SB PB. Whses: Appalachian (MDSE) 1200 So. Peters St., brick & wood heavy mill construction, sprinklered; priv siding IC—T&P—MP—GCL—Y&MV. Block "Y" (MDSE) 118 No. Front St., brick & wood heavy mill, sprinklered; priv siding T&NO—NOPB. Decatur (HHG) 331 Decatur St., brick & wood heavy mill, sprinklered; priv siding T&NO—NOPB. Orleans (MDSE & HHG) Thalia & So. Peters St., brick & wood heavy mill; T&P—MP switch. Gretna (MDSE & HHG), in Gretna, La., brick & wood heavy mill; T&NO switch. Term'l & wharf (BULK LIQUID) in Marrero, La.; priv siding T&P—MP—T&NO. Total area 550,000 sq. ft. (of which 75,000 is leased to tenants). Fumigation of Hhg & Mdse. Distrb pool cars. Transfers Hhg. Motor truck service. MbDSInc. Ae **Assoc: AWAm SoWA NOWA LaFM&S**

Douglas Shipside Storage Corporation★ (MDSE) 118 No. Front St. Pres., Mgr & Oper.Exec., Jay Weil. Sec. & Treas., George B. Dermody. Est 1930. Investment $100,000. USCB SB PB. Whses: Army Base Unit No. 2, Poland St. & Mississippi River, concrete, sprinklered, served by Poland St. docks; priv siding NOPB. Total area 504,000 sq. ft. Fumigation. Distrb pool cars. Motor truck service. MbDSInc. Ae **Assoc: AWAm SoWA NOWA**

Gallagher Transfer & Storage Co., Inc. (HHG) 945 Magazine St. Pres., Treas. & Oper.Exec., William Gallagher. Sec., A. B. Suhor. Mgr, B. H. Watson. Traffic Mgr, L. J. Puig. Est 1895. SB. Whses: (2) 927-45 Magazine St., fireproof; & 636 Jackson Ave., mill construction. Distrb Hhg pool cars. Transfers Hhg. **Assoc: AWAm NFWA LaF&MS**

General American Tank Storage & Terminal Co., Inc., 1409 Canal Bank Bldg. Pres., Hugo Epstein. Treas., W. J. Woodward. Term'l Supt., W. F. Besselman. Operates at Goodhope, La., for liquid commodities, including petroleum & coal tar products, turpentine, molasses, vegetable and fish oils, imported oils, etc.

Independent Warehouse Co., Inc.† (MDSE) 2800 Chartres St. Pres. & Oper.Exec., G. L. Sheen. Est 1868. Inc. USCB USIRB SB. Whses: (2) above address & 725 So. Liberty St., each brick & semi-sprinklered. Consign shipment via SouRy or L&Ark. Distrb pool cars. Transfers Hhg. Motor truck service. **Assoc: SoWA NOWA**

I-See Storage & Transfer Co., Inc.† (HHG) 2201 Clio St. Pres., Charles A. Zilker. V.P. & Treas., William H. McGaw. Sec., Mgr & Oper.Exec., Charles H. Grosz. Est 1925. Whse: brick, steel & concrete, automatic fire alarm signal system. Consign CL shipments via IC; LCL via any RR. Fumigation. Distrb pool cars. Transfers Hhg. Motor truck service. **Assoc: LaFM&S**

Maloney Trucking & Storage, Inc.★ (MDSE & FIELD WAREHOUSING) 1200 So. Front St. P. O. Box 386. Pres., Paul Maloney, Jr. V.P., H. D. Hamilton. Sec., A. E. Mugnier, Jr. Inc. USCB SB PB. Whses: above address, brick, sprinklered; & 1531 Lafayette St., brick. Total area 65,000 sq. ft. (of which 2,000 is leased to tenants). Priv siding IC. Consign CL shipments via IC; LCL via any trunk line. Fumigation. Distrb pool cars. Transfers Hhg. Motor truck service. MbADI **Assoc: AWAm NOWA**

New Orleans Cold Storage & Warehouse Co., Ltd.★ (CS) 305 Gaiennie St. Pres., Albert Mackie. Sec., Mgr & Oper.Exec., Sol J. Drapekin. Treas., Joseph Chalona. Est 1902. Inc. Investment $500,000. Whse: 1,450,000 cu. ft. (of which 40,000 is leased to tenants), mill construction; priv siding IC. Consign shipments via IC. Cs for furs & fabrics. Distrb pool cars. **Assoc: AWAcs**

O. K. Storage & Transfer Co. (HHG) (operating Walker Storage & Van Co.) 1901 St. Charles Ave. Pres., J. M. Walker. V.P., Jno. K. Walker. Sec., Mgr & Oper.Exec., George E. Butler. Treas., J. R. Walker. Est 1919. Inc. SB PB. Whse: concrete. Consign shipments via any RR. Distrb Hhg pool cars. Transfers Hhg. Motor truck service AVL. **Assoc: NFWA LaFM&S** (See listings under **Louisville, Ky., & Memphis, Tenn.**)

Orleans Warehouse Corporation, Inc.★ (MDSE) 428 Julia St. Pres., Walter E. Thiel. Sec., F. A. Thiel. Mgr & Oper.Exec., Charles A. Thiel. Est 1930. Investment $15,000. USCB SB. Whse: (MDSE) 400-428 Julia, mill & brick, sprinklered; priv siding NOPB. (MDSE) 800-830 Constance, mill & brick, sprinklered; priv siding NOPB. SalesRep. Total area 60,000 sq. ft. Consign shipments via any RR. Fumigation. Distrb pool cars. Motor truck service. **Assoc: NOWA**

Pelican Cold Storage & Warehousing Co., Ltd. (CS MDSE HHG) 1561 St. Louis St. Pres., & Mgr, C. H. Behre. Sec. & Treas., T. S. Behre. Cs Oper.Exec., H. C. Thomas. Mdse & Hhg Oper.Exec., E. N. O'Rourke. Office Mgr, H. J. Castaing. Est 1904. Inc. USCB SB. Whses: (CS & MDSE) above address, brick. (MDSE) 212 Bienville St., steel & brick, fireproof. (MDSE) 201 No. Front St., mill type, sprinklered. (HHG) 225 No. Peters St., mill type. Consign CL shipments via T&NO; LCL via any RR or SS line. Cs for furs & fabrics. Fumigation of Hhg & Mdse. Distrb pool cars. Transfers Hhg. Motor truck service. **Assoc: AWAcs NOWA LaFM&S**

Pelican Storage & Transfer Co. (MDSE & HHG). A division of **Pelican Cold Storage & Warehousing Co., Ltd.,** which see.

Rednour's Transfer & Storage Co.† (HHG) 1024-1034 Louisiana Ave. Gen.Mgr, David A. Legier. Est 1900. Whse: brick. Fumigation of Hhg. Motor truck service. **Assoc: LaF&MS**

(Continued on page 174)

NEW ORLEANS, LA.

Importers' Bonded Warehouse
and
Bienville Warehouses Corporation, Inc.
R. W. DIETRICH, President
NEW ORLEANS, LA.
Complete Warehousing and Distribution Service for New Orleans and its territory.
200,000 square feet of storage space with track room for 30 cars at one placement. Licensed by and bonded to the State of Louisiana, and the U. S. Government.
Office, 340 Bienville St.
Member A. C. W.—A. W. A.

NEW ORLEANS, LA.

Douglas Shipside Storage & Douglas Public Service Corps.

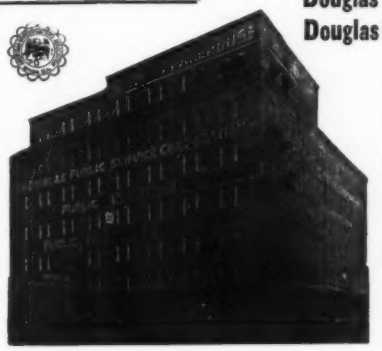

New Orleans, La.
Sprinklered storage—1,050,000 square feet.
Mdse. and Furniture.
Switch track capacity—60 cars.
Nine warehouses convenient to your trade.
Loans made against negotiable receipts.
Trucking Department operating 55 trucks.
Insurance Rates 12c to 22c.
Represented by
Distribution Service, Inc.
New York Chicago San Francisco

NEW ORLEANS, LA.

GALLAGHER
TRANSFER AND STORAGE CO., INC.
927-945 Magazine St. *Modern Fireproof Warehouse*
You may depend on us to treat your clients as our own when you call on us to serve them in New Orleans.
Members—N.F.W.A. and A.W.A.

NEW ORLEANS, LA.

NEW ORLEANS, LA.
2nd PORT, U. S. A.
All cement warehouses, low insurance, low handling costs.
Located on Mississippi River—Shipside connection.
Electrical unloading and piling devices provided to eliminate damage in handling.
Excellent switching connections, with all lines entering New Orleans.
INDEPENDENT WHSE. CO., Inc.
New Orleans, La.

NEW ORLEANS, LA.

MALONEY TRUCKING & STORAGE, INC.
An able servant to the Port of New Orleans

Complete warehousing facilities, cartage, distribution — weighing—forwarding—fumigating — sprinklered risk. Connections with all trunk lines. United States and State Bonded.

Members: American Warehousemen's Ass'n
Allied Distribution, Inc.
New Orleans Merchandise Warehousemen's Ass'n

NEW ORLEANS, LA.

STANDARD
Warehouse Company

INCORPORATED

100 Poydras Street
NEW ORLEANS

T. E. GANNETT, President

EXACTING SHIPPERS CHOOSE OUR SERVICE ON NEW ORLEANS CONSIGNMENTS

Firms grow great by careful methods and exacting requirements. That some of the greatest and most famous National distributors in the U. S. choose our service is overwhelming evidence of its character.

LET US GIVE YOU THE BEST

Twenty trucks and twenty cars can be handled simultaneously at our 800 feet of platform. Rail and water facilities are at our doors. More than 100,000 feet of space, and every possible facility for storage, drayage, distribution of pool cars, forwarding spot shipments, import and export shipments, local deliveries, collections—in fact, every branch of the merchandise warehouse industry, is at your immediate disposal.

Costs are always reasonable for services rendered. Write or wire your individual requirements. At your word—we go into action.

LOUISIANA (New Orleans)—Continued

Riverside Warehouses, Inc. (COFFEE) 527 So. Front St. ' Est 1918. Whse: brick & mill construction, sprinklered. Team service. **Assoc: NOWA**

St. Charles Warehouse★ 1160 Tchoupitoulas St. (Operated by **Douglas Public Service Corp.**, which see.) MbDSInc. **Assoc: AWAm SoWA**

Standard Warehouse Co., Inc.★ (MDSE) 100 Poydras St. Pres. & Oper.Exec., T. E. Gannett. V.P., L. A. Kloor. Sec. & Treas., M. O. Boyer. Est 1913. USCB USWAB SB PB. Whse: 100,000 sq. ft., heavy brick & mill construction, fully sprinklered; priv siding T&NO. Distrb pool cars. Drayage. Fumigation. Processing. Bonded whse division for liquor stge. MbPerkS **Assoc: SoWA NOWA**

United Warehouse Company, Ltd. (MDSE) 815 So. Front St. Pres., W. R. Wittich. Sec., M. A. Holahan. Est 1869. Inc. Whses: (2) at 801-845 So. Front St., brick, sprinklered; & 901-915 Fulton, brick, sprinklered. Also 1 cotton whse. Consign shipments via any RR. Distrb pool cars. Transfers Hhg. Motor truck service.

SHREVEPORT

Caddo Transfer & Warehouse Co., Inc. (MDSE & HHG) 225 Crockett St. Pres. & Mgr, W. H. Johnson. Est 1903. SB. Whses: (MDSE) brick and steel, sprinklered. (MDSE & HHG) 1602 Southern, steel & brick, sprinklered. Consign shipments via any RR; free switching. Distrb pool cars. Transfers Hhg. Motor truck service. Ae **Assoc: AWAm MayWA TSW ShrT&W**

Herrin Transfer & Warehouse Co., Inc.★ (MDSE & HHG) 1305 Marshall St. Pres., J. B. Herrin, Sr. Sec., Treas., Mgr & Oper.-Exec., J. R. Herrin. Est 1912. Inc. Investment $50,000. SB. Whse: 60,000 sq. ft., fireproof, sprinklered; priv siding. Distrb pool cars. Transfers Hhg. MFL. Motor truck service. **Assoc: TSW ShrT&W**

Interstate Transfer Corporation (MDSE & HHG) 1533-1535 Texas Ave. Pres. & Mgr, J. J. Franklin. Est 1931. Inc. Whse: wood & concrete, sprinklered. Consign shipments via Y&MV. Distrb pool cars. Transfers Hhg. Motor truck service.

Mullen Storage Co. (MDSE) 925 Commerce St. Pres., J. L. Mullen. Sec., E. M. Ellington. Est 1913. SB. Consign shipments via CotBelt. Distrb pool cars. Transfers Hhg. Motor truck & team service.

O. K. Storage and Van Company, Inc.★ (MDSE & HHG) 1600-1612 Southern Ave. Pres. & Treas., J. M. Walker. V.P., J. R. Walker. Sec. & Gen.Mgr, N. C. Townsend. Est 1933. Inc. Investment $35,000. Whse: 1602 Southern Ave., 80,000 sq. ft. (of which 30,000 is leased to tenants), brick & steel, sprinklered; priv siding KCS; free switching. Consign shipments via any RR; free switching. SalesRep. Fumigation of Hhg, furs & fabrics. Distrb pool cars. Transfers Hhg. MFT. Motor truck service. **Assoc: ShrT&W**

Terminal Warehouse & Transfer Company† (MDSE & HHG) 100 Caddo St. Pres., Mgr & Oper.Exec., H. S. McCall. V.P., T. C. Nelson. Treas., J. H. Thurmond. Est 1933. Inc. SB. Whse: concrete, sprinklered. Consign shipments via KCS or T&P. SalesRep. Distrb pool cars. Transfers Hhg. Motor truck service. **Assoc: TSW**

Star ★ indicates notarized statement. Dagger † indicates listing returned but not notarized. Explanation of abbreviations, page 96

National Distributors in All Lines of Industry Regularly Consult This Annual Warehouse Directory

MAINE

BANGOR

McLaughlin Warehouse Co.★ (MDSE & HHG) 45-55 Front St. Pres., Treas., Mgr & Oper.Exec., Robert H. McLaughlin. Corporation Clerk, Edgar M. Simpson. Est 1875. Inc. Whses: (MDSE) (4) Eagle Wharf, frame; priv siding MeCen. (MDSE) Eagle Wharf, brick. (MDSE & HHG) 45-55 Front St., brick. Total area 38,000 sq. ft. Consign shipments via MeCen. Distrb pool cars. Motor truck service. MbACW **Assoc: AWAm NFWA**

LEWISTON

P. & P. Fuel Company★ (MDSE) 25 Middle St. Pres. & Mgr, A. D. Provencher. Treas., A. P. Provost. Est 1920. Inc. Investment $20,000. Whse: 123 Spring St., 20,000 sq. ft., wood; priv siding MeCen. Consign shipments via MeCen. Distrb pool cars. Motor truck service.

PORTLAND

Allen Storage Warehouse Co. (HHG) 338 Cumberland Ave. Pres., Mgr & Treas., Clarence H. Allen. Est 1919. Inc. Whse: reinforced concrete. Distrb Hhg pool cars

Atlantic Storage & Warehouse, Inc.★ (MDSE & HHG) 71 Kennebec St. Pres., Treas., Mgr & Oper.Exec., C. R. Easson. Sec., G. M. Easson. Est 1925. Inc. Whse: brick & concrete; priv siding B&M—MeC. Consign shipments via B&M—MeC—CN. Distrb pool cars. Transfers Hhg. MFT. Ae **Assoc: MayWA**

Galt Block Warehouse Co.★ (MDSE & HHG) 20 Commercial St. Pres., E. N. Tyler. Sec. & Treas., F. B. Tyler. Mgr & Oper.Exec., John S. Sawtelle. Est 1872. Inc. Investment about $160,000. USCB. Whses: (MDSE) 2-6 Galt Block, brick & stone, sprinklered; priv siding. (MDSE) 37-41 Commercial St., heavy mill construction, aero fire alarm; priv siding GT. (HHG) 2 & 3 Galt Block, heavy mill construction, brick & stone, sprinklered; priv siding. (MDSE & HHG) 1-13 Deer St., brick, mill construction, sprinklered. Total area Mdse 57,500 sq. ft.; Hhg 22,500 sq. ft. Consign shipments via any RR; free switching. **Canned goods, flour.** Distrb pool cars. Transfers Hhg. Motor truck service. MbACW **Assoc: AWAm NFWA**

New England Cold Storage Co., Inc.† (CS) 329 Commercial St. Pres., Charles L. Abbott. Treas., Mgr & Oper.Exec., Frank H. Robie. Est 1912. Inc. USCB. Whses: mill construction, sprinklered; & 329 Commercial St., mill construction, sprinklered. Consign shipments via any RR. Distrb pool cars. **Assoc: AWAcs**

(Continued on page 177)

PORTLAND, MAINE

Atlantic Storage & Warehouse, Inc.

P. O. Box 784 71 Kennebec Street

Maine's newest public warehouse

Warehousing and Distribution of General Merchandise except goods detrimental to foodstuffs

Modern, fireproof construction

Sprinkler system protection

Insurance rate 16c

Free switching with all railroads

Storage in transit privilege on flour, canned goods, potatoes, paper and paper bags

Warehouse space for rent, office or desk room

MEMBER MAYFLOWER WAREHOUSEMEN'S ASSOCIATION

BANGOR, MAINE

McLAUGHLIN WAREHOUSE CO.

Established 1875 Incorporated 1918

General Storage and Distributing

Rail and Water Connection—Private Siding

Member
American Chain of Warehouses
American Warehousemen's Association
National Furniture Warehousemen's Association

PORTLAND, MAINE

Galt Block Warehouse Company

Portland, Maine

Storage, General Merchandise, Household Goods and Automobiles

Private track, sprinkler equipped, low insurance rate. Storage in Transit on Flour, Cereals and Canned Goods.

Office, 20 Commercial St., Portland, Maine

J. S. SAWTELLE, *Manager*

Attention Shippers

When you use Distribution and Warehousing for the name of a warehouse in any city, please mention the fact you got the information from this publication. By doing this, you will please the warehouseman and the publishers.

BALTIMORE, MD.

STORAGE DISTRIBUTION FORWARDING GENERAL MERCHANDISE

FREE AND BONDED IMPORTS AND EXPORTS

Baltimore's Most Modern Warehouses and Piers

POOL CARS A SPECIALTY

FACILITIES FOR ALL CLASSES OF STORAGE
DIRECT RAIL AND WATER LINE CONNECTIONS
LOWEST INSURANCE RATES—NEGOTIABLE WAREHOUSE RECEIPTS

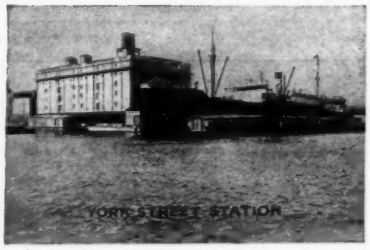

WAREHOUSES AND DOCKS

AT BALTIMORE

1 HILLEN STATION—HILLEN AND HIGH STREETS.
2 YORK STREET STATION—YORK STREET AND BATTERY AVENUE.
3—PORT COVINGTON—FOOT OF KEY HIGHWAY.
4 FIDELITY STATION — FOOT OF CLINTON STREET, CANTON.
5 BROWN'S WHARF STATION — FOOT OF BROADWAY.
6 HAY HOUSE—FRONT AND CENTRE STREETS.

AT CUMBERLAND, MD.

7 SOUTH CANAL STREET.

Baltimore Fidelity Warehouse Company

Operating Warehouses of Western Maryland Ry. Co.

General Offices—Hillen and High Sts.

T. E. WITTERS, Pres. and Gen. Mgr. H. C. KONOW, Gen. Supt.

TRAFFIC REPRESENTATIVES

New York	J. G. Linthicum	507	Chrysler Bldg.	Murray Hill 3-3760
Chicago	V. H. Bradford	327	S. LaSalle St.	Harrison 0772
Philadelphia	I. C. Kuhns	1617	Real Estate Trust Bldg.	Pennypkr 2920
Toledo	E. J. Westine	808	Spitzer Bldg.	Adams 3528
St. Louis	P. E. Field	3208	Waverly Ave., E. St. Louis	
Pittsburgh	C. C. Gray	408	Park Bldg.	Atlantic 5260
Cleveland	P. T. Healy	1117	Terminal Tower Bldg.	Cherry 0856
Cincinnati	A. E. Bourne	605	Gwynne Bldg.	Main 3624
San Francisco	A. E. Sinclair	1054	Monadnock Bldg.	Sutter 3118

MEMBER: AMERICAN WAREHOUSEMEN'S ASSN. / MARYLAND WAREHOUSEMEN'S ASSN.

MARYLAND

BALTIMORE

Baltimore Cold Storage Co.† (CS) 17-23 W. Pratt St. Pres. & Oper.-Exec., J. C. Leib. Sec. & Treas., Herbert O'Dell. Mgr, William Chalmers. Est 1916. Inc. Whse: concrete & brick, sprinklered. Consign shipments to co. via B&O delivery. SalesRep.

Baltimore Fidelity Warehouse Company★ (MDSE) Hillen & High Sts. Pres. & Oper.Exec., T. E. Witters. Sec., J. W. Broome. Treas., B. T. McCoy. Est 1903. Inc. USCB. Whses: Hillen Whse, above address, fireproof, sprinklered; priv siding WM. York St. Whse, York St. & Battery Ave., fireproof, sprinklered; priv siding WM—PRR—B&O. Brown's Wharf Whse, foot of Broadway, non-fireproof; priv siding WM—PRR—B&O. Fidelity Station Whse, foot of Clinton St., partly fireproof, partly sprinklered; priv siding WM—PRR—B&O. Hay Whse, Front & Centre Sts., non-fireproof; priv siding WM. Evans Whse, 210-218 E. York St., ground stge; priv siding WM—PRR—B&O. Port Covington Whse, foot of Key Highway, fireproof, sprinklered; priv siding WM—PRR—B&O. Total area (including whse in **Cumberland**, which see) 897,000 sq. ft. Consign shipments via WM. Distrb pool cars. **Assoc: AWAm ARW MdWA**

Baltimore Storage Company★ (HHG) 2600 No. Charles St. Pres. & Treas., Thomas H. Vickery. Sec. & Mgr, Edwin E. Bachmann. Est 1905. Inc. Investment $225,000. Whse: 35,000 sq. ft., fireproof brick & concrete. Consign CL shipments to Oak St. sta of B&O or Bolton St. sta of PRR or Hillen St. sta of WM; LCL to Camden St. sta of B&O or Calvert St. sta of PRR or Hillen St. sta of WM. Fumigation of Hhg. Distrb pool cars. Transfers Hhg. Ae **Assoc: MayWA MdFWA**

Belt's Wharf Warehouses, Inc.★ (MDSE) 936 Fell St. Pres., P. Tevis Baker. V.P. & Oper.Exec., Alonzo L. Delcher. Treas., Charles K. Davis. Est 1918. Inc. Investment $250,000. USCB. Whse: 300,000 sq. ft.; priv siding B&O. Consign CL shipments via B&O—PRR; LCL via B&O. **Assoc: MdWA**

Benson's Moving & Storage Co.† (HHG) 3430 Keswick Road. Pres. & Treas., Thomas N. Benson. Sec., Sarah J. Benson. Mgr & Oper.-Exec., M. Linwood Benson. Est 1915. Distrb pool cars. Transfers Hhg. Motor truck service. **Assoc: MdFWA**

Block St. Wharf & Warehouse Co.★ (MDSE) 1409-1417 Thames St. Oper.Exec., W. G. N. Rukert. Investment $200,000. Whse: (MDSE & HEAVY MATERIALS) 1201-1229 Block St., corrugated. Cars delivered by all RRs by barge to dock.

Broadway Storage Co., Inc.★ (HHG) 1702-1704 E. Fayette St. Pres., Mgr & Oper.Exec., H. E. Podlich. Sec. & Treas., W. F. Podlich. Est 1916. Inc. Whses: 1702-1704 E. Fayette St., brick; & 1720-1724 E. Fayette St., concrete block; & 1715-1721 Mullikin St., concrete block. Total area 50,000 sq. ft. Consign shipments via any RR. Transfers Hhg. Motor truck service. **Assoc: MdFWA**

Camden Warehouses† (MDSE) Camden & Eutaw Sts. Est 1900. Pres., C. W. Van Horn. Sec., G. F. May. Treas., Mgr & Oper.Exec., James C. Brown. Whses. Distrb pool cars. **Assoc: AWAm ARW MdWA**

Canton Co. of Baltimore (MDSE & INDUSTRIAL) South & Water Sts. Pres., O. H. Nance. Sec. & Treas., Ernest Tucker. Supt. of Whses, G. H. Asendorf. Est 1928. Whses: concrete & timber. (Co. identified with **Canton Railroad Co.**, which see.)

Canton Railroad Co. (MDSE) South & Water Sts. Pres., O. H. Nance. Sec. & Treas., Ernest Tucker. Supt of Piers, G. H. Asendorf. Est 1906. Operates whses & piers for stge of mdse, nitrate of soda, fertilizer, etc. (Co. identified with **Canton Co.**, which see.)

Central Warehouse Company, Inc.★ (MDSE & HHG) 506 W. Redwood St. Pres. & Oper.Exec., L. Levering, Jr. Sec., W. W. White. Mgr, George A. Wiley. Est 1904. Investment $82,000. Whses: (2) at 515-525 W. Baltimore St., & 502-508 W. Redwood St., each brick, sprinklered. Total area 100,000 sq. ft. (of which 25,000 is leased to

(Continued on page 178)

BALTIMORE, MD.

THOMAS H. VICKERY, President
E. E. BACHMANN, Sec'y and Mgr.

INCORPORATED 1905

BALTIMORE STORAGE CO.

N.W. Cor. Charles and 26th Sts.

MODERN FIREPROOF WAREHOUSE

MEMBER MAYFLOWER WAREHOUSEMEN'S ASSOCIATION

EVERY FACILITY FOR THE HANDLING OF YOUR SHIPMENTS

Exclusive Agents Maryland and Vicinity for

AERO MAYFLOWER TRANSIT CO.

VANS COAST TO COAST CANADA AND MEXICO

BALTIMORE, MD.

"CENTRALIZE YOUR WARES"

Storage Forwarding

Motor Transfer Re-Shipping

Distributing Agents

Established 1904

Merchandise Warehousing and Distribution

Baltimore, the most economical distributing point in the East offers an ideal location for your southern branch office. Let us act as your representatives . . . . our complete warehouse service is available to all out-of-town distributors, free of all extra charges.

Pool car shipments. Railroad connections. Low insurance. Excellent location. Negotiable warehouse receipts issued.

Write for rates and full details, without obligation.

CENTRAL WAREHOUSE COMPANY

Main Office: 506 W. Redwood Street Receiving: 502-508 W. Redwood St., Baltimore, Md.

BALTIMORE, MD.

Camden Warehouses

Members:

Maryland Warehousemen's Association

Operating Terminal Warehouses on Tracks of

The Baltimore & Ohio Railroad Co.

General Office	Camden Station	James C. Brown, Mgr.
Merchandise Warehouses.	Camden Station	S. H. Hamilton, Agent
General Internal Revenue Bonded Warehouse No. 5	Camden Station	S. H. Hamilton
Merchandise Warehouse	Mount Clare Station	S. H. Hamilton, Agent
Merchandise Warehouse	Water Front, Chase's Wharf	C. W. Spangler, Agent
Merchandise Warehouses.	Henderson's Wharf	L. A. Watkins, Agent
Tobacco Warehouses	Henderson's Wharf	
Import Warehouse	Henderson's Wharf	

TOBACCO INSPECTION and EXPORT

STORAGE DISTRIBUTION FORWARDING

LOW INSURANCE RATES

■ Consign Via Baltimore & Ohio Railroad ■

MARYLAND (Baltimore)—Continued

tenants). Consign CL shipments to Camden sta of B&O, or Calvert sta of PRR, or Hillen sta of WM; LCL to Camden sta of B&O, or any sta of PRR or WM. SalesRep. Distrb pool cars. Transfers Hhg. MFT. Motor truck service. **Assoc: MdWA**

Consolidated Cold Storage (CS) main office, Lexington Bldg. Whse office, 416 So. Eutaw St. Pres., Herbert A. Wagner. V.P.'s, Charles M. Cohn & Charles E. F. Clarke. Sec. & Treas., William Schmidt, Jr. Mgr, Joseph F. Lennen. Inc. Whses: (4) at 408-10 So. Eutaw St., semi-fireproof; & 412-14 So. Eutaw St., fireproof; & 416-30 So. Eutaw St., fireproof; & 409-11 W. Conway St., fireproof. Motor truck service. **Assoc: AWAcs**

Davidson Transfer & Storage Co. (MDSE & HHG) 34 So. Eutaw St. Mgr & Oper.Exec., Joseph Davidson. Est 1896. Inc. Whses: (MDSE) 1020-1040 W. Pratt St., fireproof. (HHG) 1206-1208 Ridgley St., non-fireproof. (HHG) 1220 Warner St., non-fireproof. (MDSE & HHG) 1017-1019 Ridgley St., non-fireproof. Consign CL shipments to Camden sta of B&O, or Calvert sta of PRR, or Hillen sta, Covington & Fulton Yards, via WM; LCL to Camden sta of B&O, or Hillen sta of WM, or President or Calvert sta of PRR. Distrb pool cars. Transfers Hhg. MFL&T. Motor truck service. **Assoc: MdFWA**

Fidelity Storage Co.★ (HHG & MDSE) 2104 Maryland Ave. Pres., M. J. Reilly. V.P., Treas., Mgr & Oper.Exec., A. Bernard Heine. Sec., F. H. Reilly. Est 1921. Inc. Investment, $347,500. Whses: (HHG & MDSE) above address, 42,000 sq. ft., fireproof. (RUGS) 902-910 Ensor St., 10,000 sq. ft., fireproof & non-fireproof. Consign CL shipments to North Ave. sta of PRR or Oak St. sta of B&O; LCL to President sta of PRR or Camden sta of B&O. Distrb pool cars. Transfers Hhg & Mdse. MFL. Motor truck service. AVL **Assoc: NFWA MdFWA MdMT**

J. Norman Geipe, Inc.★ (HHG & MDSE) 524-530 Lafayette Ave. Pres. & Treas., J. Norman Geipe. V.P., Nancy Theresa Geipe. Sec., Victor I. Cook. Office Mgr, William E. Maurer. Est 1918. Investment $175,000. Whses: (MDSE & HHG) above address, fireproof; priv siding PRR. (MDSE & HHG) 1408-1410 Blunt St., fireproof; priv siding PRR. (HHG) 1416 Madison Ave., non-fireproof. Consign CL shipments to Edmondson Ave. siding of PRR; LCL to Calvert sta of PRR. Fumigation of Mdse & Hhg. Distrb pool cars. Transfers Hhg. MFL&T. Motor freight service. **Assoc: NFWA MdFWA MdMT PMTA**

Graham's Storage Warehouse Co. (HHG) Park Ave. & Dolphin St. Pres. & Gen'l Mgr. William B. Magruder. Sec. & Treas., H. G. Warfield. Est 1886. Consign CL shipments to Oak St. sta of B&O, or Bolton sta of PRR, or Hillen sta of WM; LCL to Camden sta of B&O, or Calvert & President St. sta's of PRR or Hillen sta of WM. Transfers Hhg. Motor truck service. **Assoc: NFWA MdFWA**

Star ★ indicates notarized statement. Dagger † indicates listing returned but not notarized. Explanation of abbreviations, page 96

DAVIDSON

Transfer and Storage Co.

Offering the most complete hauling, distributing and moving service in the city of Baltimore.

Daily store-door delivery service to Philadelphia, New York & Washington.

Distributors of Merchandise For National Accounts Since 1896

City-Wide Delivery Service Twice Daily, including Suburbs and Adjacent Towns.

Temperature Controlled Refrigeration Delivery Service to Philadelphia and New York.

34 S. Eutaw St.
Baltimore, Md.
Plaza 5800

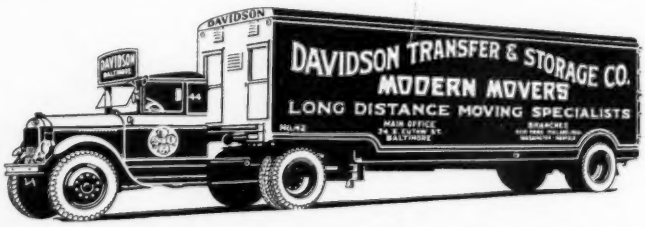

"U. S. Customs Bonded Carriers"

Branch Offices and Terminals in New York, Philadelphia, Washington and Norfolk.

MARYLAND (Baltimore)—Continued

Greenmount Storage Warehouse★ (MDSE & HHG) 2602-2608 Greenmount Ave. Prop & Mgr, George R. Conklin, Sr. Sec., W. L. Conklin. Treas., George R. Conklin, Jr. Est 1912. Whses: (HHG) 2602-2604 Greenmount Ave., brick & metal. (MDSE & HHG) 2606-2608 Greenmount Ave., brick & wood. Total area 25,000 sq. ft. (of which 3,100 is leased to tenants). Consign CL shipments to Camden sta of B&O; LCL to Calvert sta of PRR. SalesRep. Fumigation of Hhg. Transfers Hhg. Motor truck service. **Assoc: MdFWA**

Hampden Transfer & Storage Co. (HHG) 3630-3638 Falls Road, Hampden. Owner, M. A. Parrish. Est 1896. Consign shipments to Woodberry sta of PRR or Oak St. sta of B&O. Transfers Hhg. Motor truck service. **Assoc: MdFWA**

Highland Storage Warehouse (HHG) 400 So. Highland Ave. Prop., B. Von Paris. Est 1893. Whse: 400-2 So. Highland Ave., brick. Consign shipments via PRR or B&O. Transfers Hhg. Motor truck service.

The **Jacobs Transfer Company of Baltimore★** (MDSE) 25 E. Lee St. Pres., William E. Humphreys. Sec., L. W. Mason. Mgr, C. A. Guenther. Est 1930. Inc. Investment $118,000. Whse: brick. Consign shipments to Camden sta of B&O. MFL&T. Motor truck service. (See listing under **Washington, D. C.**)

Jarboe Bros. Storage Warehouses (HHG) Frederick & Loudon Aves. Treas., Mgr & Oper.Exec., George H. Jarboe. Est 1892. Whses: above address, brick & mill; & 310-314 So. Loudon Ave., iron & mill. Consign shipments to Camden sta of B&O or Hillen sta of WM; or Frederick Rd. sta of PRR. Distrb pool cars. Transfers Hhg. Motor truck service. **Assoc: NFWA MdFWA**

McCormick Warehouse Co., Inc. (MDSE) 414-432 Light St. Pres., W. M. McCormick. Sec., W. L. Bean. Treas., Mgr & Oper.Exec., Norman C. Settle. Inc. Whses: (MDSE) above address, concrete, sprinklered, priv siding Belt Line. (MDSE) Pratt & Concord Sts., brick, sprinklered. Consign CL shipments to B&O—WM—PRR c/o Belt Line. Distrb pool cars. Motor truck service. **Assoc: MdWA**

Merchants Terminal Corporation (CS & MDSE) Monument & Forrest Sts. Pres., Harry Hoffberger. Sec., Joseph C. Hoffberger. Treas., S. C. Hoffberger. Mgr, J. F. Meagher. Est 1923. Inc. Whse: sprinklered. Consign shipments via PRR. Distrb pool cars. **Assoc: AWAcs**

Monumental Storage & Carpet Cleaning Co.★ (HHG) 1110-1116 Park Ave. Pres., L. A. Naylor. Sec., L. A. Naylor, Jr. Treas. & Mgr, G. R. Whitney. Est 1879. Inc. Investment $125,000. Whses: (HHG) above address, non-fireproof, wood. (HHG) 1109-15 Jenkins St., fireproof, concrete, sprinklered. (CS) fumigated for furs, 1109 Jenkins St., concrete, sprinklered. Total area Hhg 55,000 sq. ft., & Cs 21,560 cu. ft. Consign shipments to President sta of PRR. or Camden sta of B&O, or Hillen sta of WM. Fumigation of Hhg., furs & fabrics. Transfers Hhg. Motor truck service. **Assoc: MdFWA**

(Continued on page 182)

BALTIMORE, MD.

FIDELITY

STORAGE CO.

2104-6-8 MARYLAND AVE.

Your Clients Efficiently Served
All Collections Promptly Remitted

MOTOR FREIGHT SERVICE

Household Goods Pool Car Distribution Merchandise

Maryland Furniture Warehousemen's Association
National Furniture Warehousemen's Association

Baltimore's Modern Fireproof Warehouse

MARTIN J. REILLY, PRES. A. BERNARD HEINE VICE-PRES.

Attention Shippers

When you use Distribution and Warehousing for the name of a warehouse in any city, please mention the fact you got the information from this publication. By doing this, you will please the warehouseman and the publishers.

BALTIMORE, MD.

Members—N. F. W. A.—Md. F. W. A.—Md. Motor Truck Asso.—Penna. Motor Truck Asso.—Traffic Club of Balto.

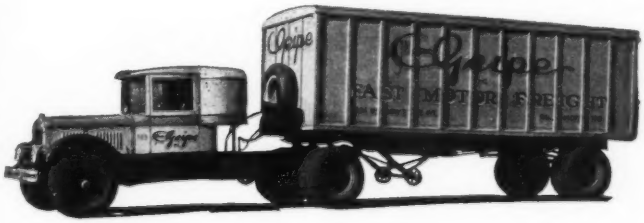

A Complete Service

DAILY LOCAL DELIVERY. POOL CAR SERVICE OVERNIGHT SERVICE TO AND FROM PHILADELPHIA, NEW YORK CITY, PITTSBURGH, WASHINGTON AND RICHMOND.

COLLECTIONS REMITTED IMMEDIATELY.

MOST MODERN MOTOR EQUIPMENT

COMPLETE LINE OF INSURANCE.

Two Warehouses Located Conveniently to the Downtown Trade and Also the Residential Sections

CLEAN, DRY AND SAFE STORAGE OF MERCHANDISE, HOUSEHOLD GOODS, RUGS AND SILVERWARE.
LOCAL AND LONG DISTANCE MOVING OF FURNITURE.
PACKING AND SHIPPING TO ALL PARTS OF THE WORLD.
RUG CLEANING.

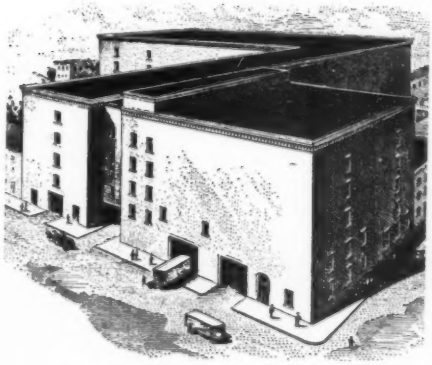

J. Norman Geipe Inc.

FIRE-PROOF STORAGE WAREHOUSES

J. NORMAN GEIPE
Pres. & Treas.

General Offices—524-530 West Lafayette Avenue

BALTIMORE, MD.

Service That Satisfies

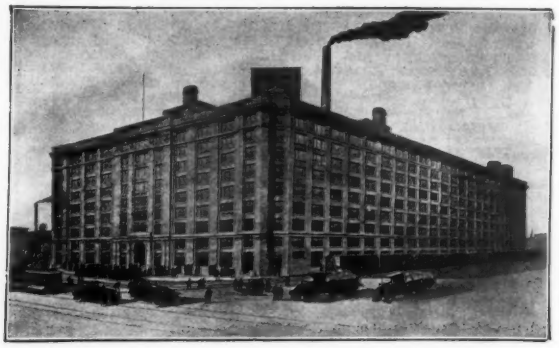

Responsible, economical service, made possible by splendid facilities and well trained personnel.

Concrete construction warehouse, sprinklered. Centrally located. Track connections B.&O.R.R.—W.M.R.R.—Penna. R.R.

Quick service to trucks. Low storage and insurance rates. Negotiable receipts issued. Baltimore Port Rates apply on C.L. via M.&M.T. Co. from New England territory.

McCORMICK WAREHOUSE COMPANY, Inc.

LIGHT AND BARRE STREET BALTIMORE, MARYLAND

NORMAN C. SETTLE, *Treas. and General Manager*

BALTIMORE, MD.

OUR Experience—Success—Reputation Your SECURITY

Established 39 Years

Distributors C. J. HAMILTON, *President* ***Warehousemen***

SECURITY STORAGE COMPANY
INCORPORATED

MOVING PACKING STORAGE SHIPPING

15 West North Avenue, BALTIMORE, MD.

BALTIMORE, MD.

THE TERMINAL WAREHOUSE COMPANY

Incorporated 1894 — OF BALTIMORE CITY — Capital Stock $600,000

Offers unexcelled facilities for the economical receipt and distribution of all classes of merchandise. Financial Assistant to Packers, Manufacturers and Distributors. Insurance placed. Negotiable warehouse receipts issued.

Take your problems to this Company and get suggestions, assistance and cooperation in your endeavors.

All of the Warehouses of this Company are located upon the tracks of the Pennsylvania Railroad and adjacent to the Railroad Yards, thus assuring the prompt movement, coming and going.

All railroad business as well as that relating to warehousing, distributing by rail, water, or trucks, and all financing, can be transacted in the offices of this Company.

FLOUR WAREHOUSE (and Principal Office)

Bond Street Wharf Warehouse and Pier, located upon the deep water of the harbor, adjacent to P. R.R., Jackson's Wharf Freight Station and within a short distance of the center of the city

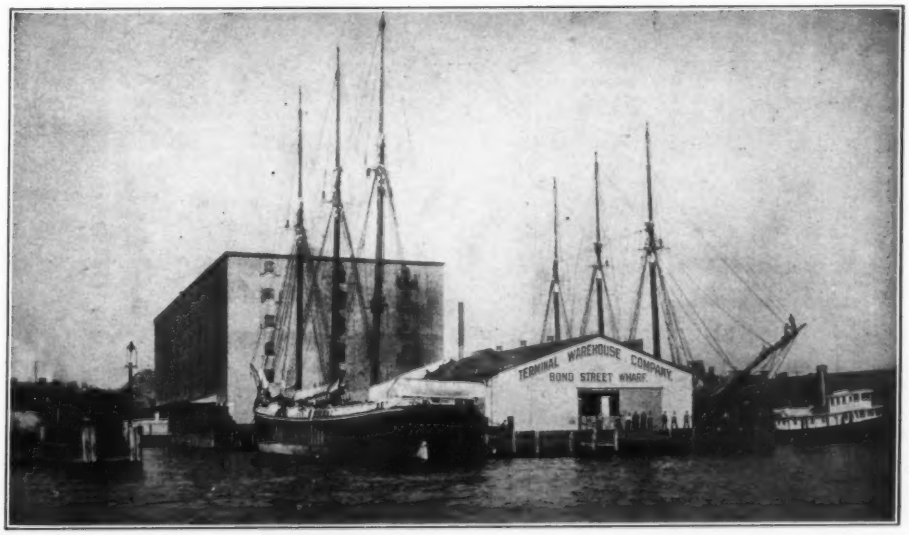

MEMBER OF

American Warehousemen's Association — Chamber of Commerce of United States — Maryland Warehousemen's Association
Baltimore Association of Commerce — Baltimore Chamber of Commerce

MARYLAND (Baltimore)—Continued

Rukert Terminal Corp.★ (MDSE) 1409-1417 Thames St. Pres. & Mgr, W. G. N. Rukert. Sec. & Treas., M. G. Nichols. Est 1927. Inc. Investment $175,000. Whse: 75,000 sq. ft., mill construction; priv siding PRR. Consign CL shipments to Jackson's Wharf sta of PRR; LCL to President sta of PRR. Distrb pool cars. **Assoc: ARW MdWA**

Security Storage Co.★ (HHG) 15 West North Ave. Pres. & Oper. Exec., C. J. Hamilton. Sec., C. G. Knight. Treas., Alexander Smith. Est 1894. Inc. Investment $700,000. Whse: (HHG) 13 to 19 West North Ave., 122,500 sq. ft., steel, brick & concrete. (CS FOR FURS & GARMENTS) same address, 150,000 cu. ft., steel, brick & concrete, sprinklered. Consign shipments to Calvert sta of PRR or Oak St. sta of B&O. Fumigation of Hhg & Mdse. Distrb pool cars. Transfers Hhg. Motor truck service. AVL **Assoc: NFWA CanS&T BAIRF MdFWA**

The **Terminal Warehouse Company of Baltimore City★** (MDSE) Davis & Pleasant Sts. Pres., Samuel W. Lippincott. Sec. & Treas., Wilson Haines. Est 1894. Inc. Capital $600,000. Whses: above address; & Monument & Constitution Sts.; & Bond St. Wharf; all sprinklered; priv siding PRR. Total area 5,181,255 sq. ft. Make rail shipments via PRR. Distrb pool cars. Financing. Motor & electric truck service. **Assoc: AWAm ARW MdWA**

CHEVY CHASE

Chevy Chase Transfer & Storage Company★ (MDSE & HHG) East Ave. & Leland St. Owner, William Van Ness. Mgr, Allen R. Harrison. Est 1918. Investment $40,000. Whse: 40,950 cu. ft. (of which 32,860 is leased to tenants), sheet metal, sprinklered. Consign CL shipments to Washington, D. C., sta of any RR; LCL to Bethesda sta of B&O or Washington, D. C., sta of any RR. Fumigation of Hhg. Distrb pool cars. Transfers Hhg. MFT. Motor truck service. Local & long distance moving.

CUMBERLAND

Baltimore Fidelity Warehouse Company★ (MDSE) (For officers, etc., see listing under **Baltimore.**) Whse: So. Canal St., non-fireproof; priv siding WM. Consign shipments via WM. Distrb pool cars. **Assoc: AWAm ARW MdWA**

Bennett Transfer and Storage Co. (HHG & MDSE) 120 Bedford St. Pres., Frank Bennett. Sec., Edith Ryan. Est 1914. Whse: 700 Block Henderson Blvd, brick. Consign CL shipments via any RR. to B&O delivery; LCL via any RR. Fumigation of furs & fabrics. Distrb pool cars. Transfers Hhg. Motor truck service. AVL **Assoc: NFWA**

HAGERSTOWN

Hagerstown Storage & Transfer Co.★ (MDSE & HHG) 202 W. Church St. Pres., W. S. Smith. Sec., Lynn Fiery. Treas., Mgr & Oper.Exec., J. W. Peiffer. Bookkeeper, G. P. Bowman. Est 1902. Inc. Whse: 22,700 sq. ft. (of which 19,650 is leased to tenants), brick, sprinklered; priv siding PRR. Consign CL shipments via PRR; LCL via PRR—Norf&W—WM—B&O. SalesRep. Fumigation of Hhg, Mdse, furs & fabrics. Distrb pool cars. Transfers Hhg. MFT. Motor truck service.

SALISBURY

Dennis Storage & Moving Co.★ (MDSE & HHG) 1106 Railroad Ave. Partners, R. E. Dennis & F. C. Baker. Investment $47,400. Whse: 13,600 sq. ft., brick. Consign shipments via PRR. Distrb pool cars. Transfers Hhg. Motor truck service.

MASSACHUSETTS

ADAMS

Adolph A. Charon (HHG) 3 Gilead St. Prop., Adolph A. Charon. Est 1912. Whses: 2, above address; & Maple St., wood. Consign shipments via B&A. Distrb Hhg pool cars. Transfers Hhg. Motor truck service.

ALLSTON

Allston Storage Warehouse, Inc.★ (HHG) 138 Harvard Ave. Pres., Arthur P. Teele. Treas. & Oper.Exec., Henry D. Cormerais. Est 1915. Inc. Investment $25,000. PB. Whse: 20,000 sq. ft., 2nd class. Consign shipments to Brighton sta of B&A.

ARLINGTON

Arlington Storage Warehouse★ (HHG) 20 Mill St. Pres., H. L. Frost. Sec., J. P. Sawyer. Treas., Mgr & Oper.Exec., C. H. Higgins. Est 1907. Inc. Whses: above address, 20,000 sq. ft. 2nd class & 51,500 fireproof; 9 Court Street Place, 5,200 sq. ft. 2nd class. Consign shipments to Allston sta of B&A or Boston sta of NYNH&H or Arlington sta of B&M. Fumigation of Hhg, furs & fabrics. Transfers Hhg. Motor truck service. AVL **Assoc: NFWA MassWA**

AYER

Nashoba Cold Storage Co., Inc. (CS) 185 Summer St., Boston. Pres., H. P. Gilmore. Sec. & Treas., Harry H. Bruns. Mgr, T. A. Hamilton. Est 1928. SB. Whse: Central Ave., brick, sprinklered. Consign shipments via B&M.

BARNSTABLE

Old Colony Freezer Co. (CS) Pres. & Mgr, Edward S. Bing. Treas. & Clerk, Lila M. Hitchings. Est 1924. Inc. Whse: Milway mill construction. Consign CL shipments via NYNH&H.

BELMONT

Swanson's Express† (HHG) 43 White St. Mgr, T. Swanson. Oper. Exec., E. Swanson. Est 1917. SB. Whse: above address. Consign shipments to Waverley sta of B&M. Fumigation of Hhg. Transfers Hhg. Motor truck service.

BOSTON, MASS.

BANKERS WAREHOUSE CO.

***General Offices:* 30 Farnsworth Street**

GENERAL MERCHANDISE

FREE and BONDED STORAGE

Complete warehouse service with unusual personal supervision

POOL CAR DISTRIBUTION

Private Siding, N.Y.N.H. & H. R.R.

MEMBER MASS. W.A.

BOSTON

Atlas Terminal Stores, Inc.★ (MDSE) 312 Congress St. Pres., Sewell M. Webber. Treas., N. Thomson. Mgr & Oper.Exec., Paul V. Amon. Est 1923. Investment $50,000. USCB USWAB SB. Whses: (MDSE) 2-26 Sleeper St. & 314-16 Congress St., 150,000 sq. ft., mill construction, sprinklered; priv siding NYNH&H. Consign shipments via NYNH&H. SalesRep. Distrb pool cars.

Bankers Warehouse Company★ (MDSE) 30 Farnsworth St. Pres. & Treas., Clifton J. Bremer. Sec., James W. Spring. Mgr & Oper.Exec., John Hageman. Est 1929. Inc. Investment $175,000. USCB SB. Whse: 24-32 Farnsworth St., 60,000 sq. ft., brick, sprinklered; priv siding NYNH&H. Consign shipments to So. Boston sta of NYNH&H. Distrb pool cars. **Assoc: MassWA**

Berry & Tibbetts Howard Warehouse Storage Co.† 134 Hampden St. Pres. & Treas., George Y. Berry. Sec., J. M. Tibbetts. Gen. Mgr & Oper.Exec., Lawrence F. Berry. Est 1894. SB. Whses: No. 1 (MDSE, HHG & AUTOS) 20 Howard St., semi-fireproof. No. 2 (MDSE, HHG & AUTOS) 152 Hampden St., brick. No. 3 (MDSE, HHG & AUTOS) 6 Howard St., brick. No. 4 (MDSE HHG & AUTOS) 134 Hampden St., fireproof, reinforced concrete. Consign CL shipments to Hunt Ave. sta of B&A or Massachusetts Ave. sta of NYNH&H or Boston sta of B&M; LCL shipments via any RR. Transfers Hhg. Motor van service.

Boston Storage Warehouse Company★ (HHG & CS) 21 Westland Ave. Pres., William Minot. Sec. & Treas., Stephen H. Whidden. Mgr & Oper.Exec., Edw. L. Wingate. Est 1881. Inc. Investment $1,569,000. Whses: Westland Ave., mill construction; & Huntington Ave., fireproof. Total area Hhg 645,000 sq. ft., & Cs, 113,000 sq. ft. Consign shipments via B&A—NYNH&H—B&M. Cs for furs & fabrics. Distrb pool cars. Transfers Hhg. **Assoc: AWAcs NFWA MassWA**

T. G. Buckley Company★ (HHG) Operating Dorchester Fireproof Storage Warehouse, 690 Dudley St. Pres., Treas., Mgr & Oper.Exec., Francis E. Buckley. Sec., Hildreth L. Buckley. Est 1880. Inc. Investment $500,000. SB. Whse: 175,000 sq. ft., reinforced concrete. Consign CL shipments via NYC or to Massachusetts Ave. yard of NYNH&H or to Huntington Ave. yard of B&A; LCL via NYC—NYNH&H—B&A. Fumigation. Distrb pool cars. Transfers Hhg. Container service. Motor truck service. AVL **Assoc: NFWA CanS&T MassWA**

Al Burkhardt's Storage Warehouse Co., Inc.† (MDSE & HHG) 620 Parker St. Pres. & Oper.Exec., Al Burkhardt. Treas., E. J. Burkhardt. Mgr, L. C. Wheeler. Est 1931. SB. Whse: stone. Consign shipments to Roxbury sta of NYNH&H. Fumigation of Hhg & Mdse. Distrb pool cars. Transfers Hhg. Motor truck service. **Assoc: MassWA**

Columbus Avenue Storage Co., Inc. (HHG) 1270-1300 Columbus Ave., Roxbury. Pres., E. F. McHugh. Sec., C. M. Coleran. Treas., Mgr & Oper.Exec., Robert A. MacLellan. Est 1922. Inc. SB. Whse: above address.

Commonwealth Ice & Cold Storage Co. (CS) 220 Northern Ave. Pres., N. L. Fulham. Treas., D. F. Choate. Gen. Mgr, Louis M. Beeten. Est 1914. Inc. SB. Whse: reinforced concrete. Consign shipments to Term'l sta of NYNH&H. Distrb Mdse pool cars. **Assoc: AWAcs MassWA**

Congress Stores, Inc.★ (MDSE) 38-40 Stillings St. Pres., Treas. Mgr, & Oper.Exec., A. E. Burnham. Est 1928. Investment $5,000. Whses: (3) above address, brick & mill; & 36-40 Pittsburgh St., brick & mill, sprinklered; & 47-51 Pittsburgh St., brick & concrete, sprinklered. Priv siding. Total area 84,805 sq. ft. Consign CL shipments c/o Congress Stores siding of NYNH&H; LCL via NYNH&H—B&A—B&M. SalesRep. **Grocery & food products** Distrb pool cars. Motor truck service.

(Continued on page 184)

MOVING
PACKING
SHIPPING
STORING

Hauling Member
ALLIED VAN LINES Inc.

54th Anniversary

FOR BOSTON and VICINITY

Use This Complete Service

We possess every modern facility for handling shipments of household goods to Boston and its suburbs, including special equipment for lift vans and containers.

T. G. BUCKLEY CO.

690 Dudley St. - Boston

Tel. Columbia 4400

OPERATING THE DORCHESTER FIREPROOF WAREHOUSE

Member Mass. W.A., N.F.W.A., Can. S.&T.

BOSTON, MASS.

A COMPLETE WAREHOUSE ORGANIZATION CO-OPERATING WITH YOUR SALES FORCE

GENERAL MERCHANDISE STORAGE
Pool Car Distribution Personal attention

Sidings on N. Y., N. H. & H. R. R. Central location

CONGRESS STORES, INC.

38 STILLINGS ST., BOSTON

Rail and Motor Truck Deliveries to All Points in New England

BOSTON, MASS.

PACKING MOVING
D.W. DUNN CO.
STORING SHIPPING
—EST. 1896—

PACKING—We pack China, Bric-a-Brac, Silverware, Books, Wedding Gifts and Household Goods.
MOVING—Specialize in Local, Suburban and Long Distance Moving.
STORING—Place at your disposal the most Modern Warehouses for the Storage of Household Goods, Pianos, etc.
SHIPPING—Household Furniture and Office Equipment shipped to all parts of the World. Lift Van and Container Service.

Warehouse 3175 Washington St. — Tel. HANcock 8000 — Main Office 46 Bromfield St.

BOSTON, MASS.

MASSACHUSETTS (Boston)—Continued

Dorchester Fireproof Storage Warehouse (HHG) Operated by T. G. **Buckley Company,** which see.

D. W. **Dunn Co.** (operating D. W. Dunn Storage Co.)★ (HHG) 46 Bromfield St. Pres. & Oper.Exec., Lawrence D. Dunn. Sec., F. C. Dunn. Treas., M. F. Dunn. Est 1896. Inc. Investment $300,000. SB. Whse: 3175-3183 Washington St., 54,993 sq. ft., brick & reinforced concrete. Consign CL shipments to Hunt Ave. sta of B&A or Boylston St. or Massachusetts Ave. sta's of NYNH&H; LCL via any RR. Distrb pool cars. Transfers Hhg. Motor truck & van service. Ae **Assoc: MayWA MassWA**

Eliot Square Storage Co. (HHG & MDSE) 1270 Columbus Ave., Roxbury. Pres., G. P. MacLellan. Sec., J. W. Reardon. Treas., Mgr & Oper.Exec., R. A. MacLellan. Est 1914. Inc. SB. Whse: brick. Distrb pool cars. Transfers Hhg. Motor truck service.

Empire Freight Company, Inc.★ (HHG) 93 Huntington Ave. Mgr & Oper.Exec., C. A. Anderson. Sec., R. S. Perkins. Treas., W. L. Orton. Est 1928. Investment $5,000. Whse: 3,000 sq. ft., galvanized iron; priv siding B&A. Consign CL shipments to Huntington Ave. sta of B&A; LCL via any RR. Distrb pool cars. Transfers Hhg. (See listings under **Chicago, Los Angeles, New York City, San Francisco.**)

Fargo Street Warehouse Co. (MDSE) 53 Fargo St. Pres., W. W. Gaunt. Sec., Treas. & Mgr, D. Cragin. Oper.Exec., R. E. Caverly. Est 1920. Inc. USCB SB. Whse: concrete. Distrb pool cars.

Federal Warehouse, Inc.★ (MDSE & CS) 34-38 Midway St. Pres., James F. Foley. Sec., Francis T. Lahey. Treas., Mgr & Oper.Exec. William F. Heavey. Est 1924. Investment $25,000. SB. Whse: mill & brick, sprinklered; priv siding NYNH&H. Total area Mdse 125,000 sq. ft., & Cs 60,000 cu. ft. Distrb pool cars.

Fitz Warehouse & Distributing Co.★ (MDSE) 30 Pittsburgh St. Pres. & Treas., E. W. Cobb. V.P. & Mgr, A. N. Greenquist. Sec., O. A. Wyman. Whses: Charles River Stores, 131 Beverly St., fireproof, sprinklered & without; priv siding B&M & SS dock. Albany Terminal Stores, 137 Kneeland St., fireproof; priv siding B&A. Francis Fitz Warehouse, 30 Pittsburgh St., semi-fireproof, sprinklered & without; priv siding NYNH&H. Total area 550,000 sq. ft. (of which 60,000 is leased to tenants). Distrb pool cars. Motor truck service. MbADI **Assoc: MassWA**

Forest Hills Storage & Warehouse (MDSE & HHG) 126 Call St., Jamaica Plain. Owner & Mgr, B. A. Tumavics. Est 1910. SB. Whse: mill construction. Distrb pool cars. Transfers Hhg. Motor truck service.

Gallagher & Mannix (HHG & MDSE) 11 Wharf St.

Star ★ indicates notarized statement. Dagger † indicates listing returned but not notarized. Explanation of abbreviations, page 96

BOSTON, MASS.

SPECIAL REDUCED FREIGHT RATES
With Private Through Car Loadings to Far West and Pacific Coast Points for the Accommodation of
HOUSEHOLD GOODS and AUTOMOBILES
An Efficient Service Based on Years of Knowledge and Experience
BEST FACILITIES FOR CARLOAD DISTRIBUTION

Domestic and Foreign Shippers, Forwarders and Distributors

EMPIRE

Foreign and Domestic Lift Van Service for Household Goods

EMPIRE FREIGHT COMPANY, Inc.
93 Huntington Avenue, Boston, Mass.
New York, Philadelphia, Chicago, Oakland, Los Angeles, San Francisco, Seattle, Portland

BOSTON, MASS.

CAMBRIDGE TERMINAL WAREHOUSE COMPANY
In Center of Metropolitan Boston
Yet Out of the Heavy Traffic
General Merchandise Warehousing, Storage and Distribution
Private B. & A. R. R. Siding
Office Space, Desk Room, Stenographic and Telephone Service
130 Sixth Street
Cambridge, Massachusetts
Telephone Porter 5100

BOSTON, MASS.

FEDERAL WAREHOUSE, INC.
34-38 MIDWAY ST., BOSTON, MASS.
Storage Capacity, 100,000 Sq. Ft.
Low insurance rate, direct track connection N. Y., N. H. & Hartford R. R. General Merchandise. Storage and distribution. Negotiable and Non-negotiable warehouse receipts. Space reserved for merchandise requiring non-freezing temperature.
Pool Car Shipments — Auto Truck Service
William F. Heavey, *President and General Manager*

BOSTON, MASS.

CHARLES RIVER STORES
131 Beverly Street
Boston and Maine R. R.

ALBANY TERMINAL STORES
137 Kneeland Street
Boston and Albany R. R.

FRANCIS FITZ WAREHOUSE
30 Pittsburgh Street
N. Y., N. H. and H. R. R.

DIVISIONS OF

FITZ WAREHOUSE
AND
DISTRIBUTING CO.

GENERAL MERCHANDISE
STORAGE

Free and Bonded Space -:- *Pool Car Service*

Successors to

FRANCIS FITZ CO. AND THE GENERAL STORAGE DIVISION OF QUINCY MARKET COLD STORAGE AND WAREHOUSE CO.

Rail and Motor Truck Deliveries to All Points in New England

BOSTON, MASS.

Suffolk Storage Warehouse Company

FORWARDERS to ALL PARTS of the WORLD Correspondents Everywhere

MOTOR TRUCKS for LOCAL or LONG DISTANCE Moving

MAXIMUM Services at a MINIMUM of TIME, TROUBLE or EXPENSE

SKILLED WORKMEN Competent to PACK or UNPACK Any Article SAFELY

Storing
Packing
Moving
Shipping

1000 Separately-Locked ROOMS for SAFE STORAGE of HOUSEHOLD, PERSONAL or OFFICE Effects

SPECIAL ROOMS for PIANOS, VICTROLAS, RUGS, PICTURES, TRUNKS, etc.

VAULT STORAGE for SILVER

ESTIMATES FURNISHED WITHOUT CHARGE

96-104 Northampton Street, Boston

NRA MEMBER U.S. WE DO OUR PART

Telephones: Highlands 2340-2341

Members of { Massachusetts Warehousemen's Association / National Furniture Warehousemen's Association

MASSACHUSETTS (Boston)—Continued

Grove Hall Storage Warehouse Co.† (MDSE & HHG) 468 Bluehill Ave., Roxbury. Mgr & Oper.Exec., H. L. Hutchins. Est 1874. SB. Whses: (MDSE) above address, brick. (MDSE & HHG) 14-16 Genever Ave., brick. Consign CL shipments via B&A—NYNH&H; LCL via B&A. Fumigation of Hhg. Transfers Hhg. Motor truck service.

The **Hartford Despatch Company★** (FREIGHT) Northern Ave. Pres. & Oper.Exec., E. G. Mooney. Sec., Treas. & Mgr, J. E. Crowley. Est 1930. Investment $10,000. Consign CL shipments via NYNH&H; LCL via B&M—NYNH&H—NYC. SalesRep. Distrb pool cars. MFL&T. Motor truck service. (Co. is subsidiary of **Hartford Despatch & Warehouse Co., Hartford, Conn.,** which see.)

Hoosac Storage & Warehouse Co.★ (MDSE) Lechmere Square, East Cambridge. Pres., Harold B. Lamont. Sec., Treas. & Mgr, Howard E. Wemyss. Est 1928. Inc. Authorized capital $50,000. USCB SB. Whses: Lechmere Whse, East Cambridge, fireproof, sprinklered. Hoosac Stores, Water St., Charlestown, brick, automatic fire alarm. No. 14 Whse, Warren Ave., Charlestown, wood & metal. No. 13 Whse, Warren Ave., Charlestown, wood & metal. No. 12 Whse, Warren Ave., Charlestown, wood & metal. All have priv siding B&M. Total area 161,172 sq. ft. (of which 52,760 is leased to tenants). Consign shipments of Lechmere Whse to East Cambridge sta of B&M, & for other whses to Charlestown sta of B&M. Distrb pool cars.

J. L. **Kelso Co.★** (MDSE) 1 Union Wharf. Pres., James L. Kelso. Treas. & Mgr, A. Walter Larkin. Oper.Exec's, J. L. Kelso & A. Walter Larkin. Est 1894. Inc. Investment $35,000. USCB SB. Whse: 1-7 Union Wharf, 147,600 sq. ft., brick & stone; priv siding Union Freight RR. Consign shipments via B&A—B&M—NYNH&H. **Canned goods, foodstuffs.** Distrb pool cars. **Assoc: MassWA**

Manufacturers' Warehouse Co.★ (MDSE) 582 E St. Pres., L. J. Noah. Treas., F. S. Connett. Mgr & Oper.Exec., C. E. Cate. Clerk, R. H. Montgomery. Est 1916. Inc. USCB SB. Whse: wool exclusively, above address, 330,000 sq. ft., concrete & brick; priv siding NYNH&H. Consign shipments via NYNH&H. Fumigation.

Massachusetts Storage Warehouse Co. (MDSE & HHG) 2026 Washington St. Pres., Sol Berenson. Sec., Jessie Barber. Treas. & Oper. Exec., T. W. Berenson. Mgr, Sol Rose. Whse: 2018-2032 Washington St. Fumigation of Hhg & Mdse. **Transfers Hhg.**

Merchants Warehouse Co.★ (MDSE) 453 Commercial St., Fiske Wharf Stores. Pres., John L. Nichols. Sec. & Treas., J. R. Nichols. Mgr & Oper.Exec., Frank Driscoll. Inc. Investment $400,000. USCB SB. Whse: 140,000 sq. ft., steel & brick; priv siding UF. **Assoc: MassWA**

National Dock & Storage Co. (MDSE WOOL COTTON) Lewis & Webster. Whses: brick & frame, sprinklered. **Assoc: MassWA**

BOSTON, MASS.

Hoosac Storage and Warehouse Company

Main Office

Lechmere Square, East Cambridge, Mass.

FREE AND BONDED STORAGE

Direct Track Connection B. & M. R. R.

Lechmere Warehouse, East Cambridge, Mass.

Hoosac Stores, Hoosac Docks, Charlestown, Boston, Mass.

Warren Bridge Warehouse, Charlestown, Boston, Mass.

North Station Industrial Building, Inc.★ (MDSE) 150 Causeway St. Pres., G. M. McConnell. Sec., L. W. Porter. Treas., L. M. Nicolson. Mgr & Oper.Exec., W. J. Hanley. Est 1929. Whse: 20,000 sq. ft., concrete, sprinklered; priv siding B&M. SalesRep. Consign CL shipments to North Station Industrial Building via B&M; LCL to Boston sta of B&M. Distrb pool cars. MFL.

Service Warehouse Co.★ (MDSE) 31-32 Lewis Wharf. Pres., Treas., Mgr & Oper.Exec., W. B. Morash. Sec., H. E. Weir. Est 1925. Inc. Investment $25,000. SB. Whse: 20,000 sq. ft., granite; priv siding UF. Consign CL shipments to UF delivery via NYNH&H; LCL via NYNH&H. Fumigation. **Foodstuffs.** Distrb pool cars. Motor truck service.

Suffolk Storage Warehouse Co.★ (HHG) 96-104 Northampton St. Oper.Exec., Louis G. Myers. Assist.Mgr, Dorothea M. Myers. Supt. Wilfred I. Doe. Est 1890. Inc. Investment $105,000. SB. Whse: Northampton & Flagg Sts., 70,968 sq. ft., brick & mill. Consign shipments to B&A sta via NYC—NYNH&H—B&M. Transfers Hhg. AVL **Assoc: NFWA MassWA**

Tremont Storage Warehouses, Inc. (MDSE & HHG) 439-41 Tremont St. Pres., Jacob Swett. Sec., Morris Lavetts. Treas., Samuel Lavetts. Mgr & Oper.Exec., Arthur J. Swett. Est 1925. SB. Whse: brick, sprinklered. Consign shipments to Albany St. sta of B&A or Rutherford St. sta of B&M. Distrb pool cars. Transfers Hhg.

(Continued on page 186)

BOSTON, MASS.

H. H. WIGGIN, *Pres.*
H. S. WIGGIN, *Vice Pres.*

STORAGE

S. G. SPEAR, *Treas.*
MORRILL WIGGIN, *Asst. Treas.*

Wool, Cotton and General Merchandise
INDUSTRIAL SPACE FOR LEASE

1,000,000 SQUARE FEET IN UNITS TO SUIT TENANTS

LOCATION: Near but outside congested part of city. Obviates costly trucking delays. Overland expresses call.

STORAGE: For all kinds of raw materials and manufactured goods in low insurance, modern warehouses.

RAILROAD CONNECTIONS: Boston & Maine R. R. sidings connecting all warehouses at Mystic Wharf. New York, New Haven & Hartford sidings at E St.

DISTRIBUTION: Complete service for manufacturers distribution whether from storage or pool cars. Own trucking equipment with Zone Rates to all points in Metropolitan District.

LEASING: Space in units of 2,000 to 40,000 ft. on one floor for manufacturing or stock rooms at reasonable rentals on short or long term leases.

DEEP WATER PIERS: Excellent piers for cargoes of lumber and merchandise to be landed and stored in connecting warehouses.

WIGGIN TERMINALS, INC. Tel. Charlestown 0880 **Boston, Mass.**

BOSTON, MASS.

Established 1830

D. S. WOODBERRY CO.

P. O. Box 57, North Postal Station, Boston

FORWARDERS & STORAGE

Pool Car Distribution Specialists for New England

Boston & Maine R. R. Siding

MASSACHUSETTS (Boston)—Continued

Wiggin Terminals, Inc.★ (MDSE) 50 Terminal St. Pres., H. H. Wiggin. Treas., S. G. Spear. Est 1908. Investment $4,400,000. USCB SB. Whses: Terminal St., brick & concrete, semi-sprinklered; frame pier, sprinklered; priv siding B&M. Whse: E St., South Boston, cinder block, sprinklered; priv siding NYNH&H. Total area 781,000 sq. ft. (of which 100,000 is leased to tenants). Consign CL shipments to Boston Mystic Wharf sta of B&M, or Boston sta of NYNH&H; LCL to Boston sta's of B&M—B&A—NYNH&H. SalesRep. Fumigation. Distrb pool cars. Motor & electric truck service. MbDSInc. **Assoc: AWAm MassWA**

D. S. **Woodberry Co.★** (MDSE) 39 Warren Ave., Charlestown. Pres., D. Sturgis Woodberry. Sec., R. W. Hartshorn. Treas. & Oper.Exec., Ronald S. Woodberry. Est 1831. Inc. Resources more than $100,000. Priv siding. Distrb pool cars. Motor truck service.

BRIGHTON

Standard Storage Co. (MDSE) 108 Holton St. Pres., D. B. Hollis, Jr. Sec., William N. Smith. Treas., Mgr & Oper.Exec., R. M. Tyler. Est 1919. Inc. SB. Whses: (4) 80 Holton St. & above address, each mill construction; & 31 Antwerp St., reinforced concrete; & 37-39 Antwerp St., brick, sprinklered. Consign CL shipments to Brighton sta of B&A; LCL to Brighton sta of B&A & Boston sta of B&M or NYNH&H. Distrb pool cars. Motor truck service. **Assoc: MassWA**

BROCKTON

Brockton Fireproof Storage Co. (MDSE & HHG) 43 No. Montello St. Est 1913. SB. Whse: brick, steel & cement; priv siding NYNH&H. Consign shipments via NYNH&H. Distrb pool cars. Transfers Hhg. AVL **Assoc: NFWA**

CAMBRIDGE

Brattle Storage Warehouse★ (MDSE & HHG) 52 Church St. Trustees, Thomas Hadley & Joseph Clarke. Est 1915. Paid-in capital $34,200. SB. Whse: 30,000 sq. ft., fireproof. Consign shipments via B&M or B&A. Fumigation of Mdse, Hhg, furs & fabrics. Transfers Hhg. (Co. is owned by Brattle Craigie Trust.)

F. Callahan & Co. (MDSE) 665 Cambridge St. Pres. & Treas., F. Callahan. Est 1906. SB PB. Whse: 7-17 Hovey Ave., wood. Transfers Hhg. Team service.

Cambridge Terminal Warehouse Company★ (MDSE) 130 Sixth St. Pres., J. C. Runkle. V.P., Mgr & Oper.Exec., M. T. Whiting. Treas., H. I. Reed. Est 1928. SB. Whse: 105,000 sq. ft. (of which 70,000 is leased to tenants), brick, sprinklered; priv siding B&A. Consign CL shipments to E. Cambridge sta of B&A; LCL to E. Cambridge sta of B&A or Boston sta of B&M or NYNH&H. SalesRep. Distrb pool cars. Motor truck service.

Cambridge University Storage Warehouse Company★ (HHG) 1-11 Richdale Ave. Pres., Treas. & Oper.Exec., George A. Kearsley. Sec., M. E. Boncore. Mgr, H. Brennan. Est about 1883. Inc. Investment approximately $75,000. SB. Whse: above address, 40,000 sq. ft., brick. Consign shipments to Porter Square sta of B&M. SalesRep. Fumigation of Hhg, furs & fabrics. Transfers Hhg. Motor truck service. Ae **Assoc: MayWA**

Clark & Reid Co., Inc.★ (HHG) 380 Green St. Pres., Treas., Mgr. & Oper.Exec., George E. Martin. Sec., A. A. Martin. Est 1905. Investment $50,000. SB PB. Whse: 15,000 sq. ft., brick. Consign shipments to East Cambridge sta of B&A. Fumigation. Distrb pool cars. Transfers Hhg. MFL. Motor truck service. Branch office at 83 Charles St., Boston. **Assoc: MassWA MassF&PA ConnWA**

Metropolitan Storage Warehouse Co.★ (HHG) 134-142 Massachusetts Ave. Pres., E. Sohler Welch. Treas. & Mgr, G. W. Stevenson. Est 1895. Inc. Investment $300,000. SB. Whse: 129,000 sq. ft., fireproof; priv siding B&A. Consign shipments to E. Cambridge sta of B&A. **Assoc: NFWA MassWA**

CHARLESTOWN

Hoosac Storage & Warehouse Co. See listing under **Boston.**

Star ★ indicates notarized statement. Dagger † indicates listing returned but not notarized. Explanation of abbreviations, page 95

MASSACHUSETTS—Continued

CHELSEA

Eastern Storage Co.† (MDSE & HHG) 177 Everett Ave. Pres., David C. Buck. Sec., Geo. W. Kimball. Treas., Herbert K. Bradley. Oper.-Exec. & V.P., Charles W. Teagle. Est 1884. Inc. SB. Whses: No. 1 (MDSE & HHG) wood. Nos. 2 & 3 (MDSE) wood. Nos. 4, 5, 6 (MDSE) wood. No. 7 (MDSE) wood. No. 8 (HHG) brick. No. 9 (MDSE) wood. No. 10 (MDSE) brick. Nos. 12, 15 & 16 (MDSE) wood. Consign CL shipments to Chelsea sta of B&M; LCL shipments via B&M&B&A. Distrb Mdse pool cars.

EAST CAMBRIDGE

Hoosac Storage & Warehouse Co. See listing under **Boston.**

FALL RIVER

N. **Fitton** (MDSE & HHG) 186 Rodman St. Treas. & Oper.Exec., Nicholas Fitton. Est 1922. Whse: Jesse St., brick sprinklered. Consign shipments to Central sta of NYNH&H. Fumigation of Mdse, Hhg, furs & fabrics. Distrb pool cars. Transfers Hhg. Motor truck service.

Green's Storage Warehouses★ (MDSE & HHG) 59 Ninth St. Pres., H. E. Green. Sec., A. G. Bertram. Treas., Mgr & Oper.Exec., Raymond Green. Est 1919. Inc. SB. Whses: (2) above address, brick & steel, sprinklered; & 277 Fourth St., wood. Total area 45,600 sq. ft. Consign CL shipments to Watuppa sta of NYNH&H; LCL to Fall River sta of NYNH&H. SalesRep. Fumigation of Hhg., furs & fabrics. Distrb pool cars. Transfers Hhg. MFL&T. Motor truck service. **Assoc: MassWA** (Co. is operated by Green Bros., Inc.)

Keogh Storage Co., Inc.★ (MDSE & COTTON) 564 Davol St. Pres., Mgr & Oper.Exec., James E. Monahan. Sec., C. P. Ryan. Treas., M. A. Clark. Est 1914. Inc. Investment $300,000. SB PB. Whses: No. 1, Central St., mill construction, sprinklered; No. 2, Davol St., mill construction, sprinklered; No. 3, Central St., mill construction; No. 4, Central St., stone; priv siding NYNH&H. Consign shipments via NYNH&H. SalesRep. Distrb pool cars. Transfers Hhg. MFL&T. Motor truck service.

Mackenzie & Winslow, Inc. (MDSE) 644 Rodman St. Pres., Joseph W. Mackenzie. Treas., William E. O'Donnell. Est 1878. SB. Whses: 644-648 Rodman St., frame, sprinklered; & 698 Rodman St., frame, sprinklered; & 597-621 Davol St., brick, sprinklered; & 169 Hartwell St., granite, sprinklered. Consign shipments via NYNH&H. **Cotton.** Distrb pool cars. **Assoc: AWAm MassWA**

Old Colony Storage & Warehouse Co., Inc. (MDSE & COTTON) 866 Davol St. Treas. & Gen. Mgr, A. F. Haffenreffer. Est 1919. Whses: (2) 883-915 Davol St., sprinklered; & 507 Alden St., sprinklered. Distrb Mdse pool cars. Motor truck service.

M. Sweeney Co.★ (HHG) 82 Borden St. Est 1907. Inc. SB. Whse: (HHG & AUTOS) 45,000 sq. ft., brick, sprinklered. Transfers Hhg. Motor truck service.

FITCHBURG

Montouri Brothers, Inc.★ (MDSE & HHG) 310 Broad St. Pres. & Mgr, F. Montouri. Sec., Treas. & Oper.Exec., A. Montouri. Est 1919. Investment $50,000. Whse: brick, 65,000 sq. ft., fireproof, sprinklered; priv siding B&M. Consign shipments via B&M. SalesRep. Distrb pool cars. Transfers Hhg. MFL&T. Motor truck service.

GLOUCESTER

Gloucester Cold Storage & Warehouse Co. (HHG MDSE CS) 89 Rogers St. Pres., Herbert E. Smith. Treas., Mgr & Clerk, J. Manuel Marshall. Est 1905. Inc. SB. Whses: No. 2 (HHG MDSE & CS) above address, wood, sprinklered. No. 3 (CS) above address, concrete & brick. No. 1 (CS & FREEZER) rear of Water Front, wood, sprinklered. **Fish. Assoc: USFA**

GREAT BARRINGTON

Kelly Express & Taxi Co. (HHG & MDSE) 158 Main St. Prop., James Kelly. Est 1900. Whse: semi-fireproof. **Ae Assoc: MayWA**

GREENFIELD

Greenfield Storage Co. (CS) 31 Miles St. **Assoc: AWAcs**

HAVERHILL

Haverhill Storage Warehouse (MDSE & HHG) 50-54 Merrimack St. Owner, William Watson. Est 1920. Whse: 35-37 Lancaster St., mill construction. Consign shipments via B&M. Transfers Hhg. Motor truck service.

West Realty Co. (HHG & MDSE) 73 Water St. Pres., George F. West. Mgr, Oper.Exec. & Agent, Warren G. West. Est 1908. Inc. SB. Whse: Rear 73-93 Water St., wooden mill construction & cement. Consign shipments via B&M. Motor truck service.

HOLYOKE

Holyoke Warehouse Co. (MDSE) 46 Park St. Pres., P. J. Kennedy, Jr. Treas., P. J. Kennedy, Sr. Est 1917. Inc. SB. Whse: Park & Crescent St., fireproof, sprinklered. Distrb Mdse pool cars. Motor truck service.

Sheldon Transfer & Storage Co., Inc. (MDSE) 647 Main St. Pres., A. E. Sheldon. Treas., J. E. Sheldon. Est 1870. Whse: sprinklered.

LAWRENCE

Lawrence Storage Warehouse† (HHG & MDSE) 397 Methuen St. Mgr, C. H. Wells. Est 1902. SB. Whse: brick.

LEOMINSTER

Big Six Motor Express, Inc. (MDSE) 215 Lancaster St. Pres. & Oper.Exec., C. A. Courchene. Treas., O. E. Courchene. Est 1929. Whse: cement. Transfers Hhg. Motor truck service. (See listing under **New York City.**)

CAMBRIDGE, MASS.

Consign Your
Lift Van Shipments to Us

CLARK & REID CO., Inc.

380 GREEN ST., CAMBRIDGE, MASS.

PACKING, STORING, SHIPPING OF
HOUSEHOLD GOODS
OUR SERVICE INCLUDES ALL GREATER BOSTON

Member of { Massachusetts Warehousemen's Association
Connecticut Warehousemen's Association

FALL RIVER, MASS.

ALSO 324 BROAD ST., PROVIDENCE, R. I.

Greens Storage Warehouses

(GREEN BROS., INC.)

59 NINTH ST.

DISTRIBUTION—PACKING—SHIPPING

FALL RIVER, MASS.

BOSTON, MASS.
NEW BEDFORD, MASS.
PROVIDENCE, R. I.
NEWPORT, R. I.
Direct R. R. Siding N. Y., N. H. & H. R. R.

Keogh Storage Co.

Gen. Offices: Fall River, Mass.
Gen. Merchandise Storage
and Pool Car Distribution
Local and Long Distance Trucking.

FALL RIVER, MASS.

NEW BEDFORD, MASS.
WATUPPA, MASS.

Mackenzie & Winslow, Inc.

78 Fourth St.
General Merchandise

STORAGE AND DISTRIBUTION—POOL CAR SHIPMENTS
DIRECT N. Y., N. H. & H. R. R.—MEMBERS A. W. A.

LYNN, MASS.

LYNN STORAGE WAREHOUSE CO.

154-156 Pleasant St.

The only Fireproof warehouses on the North Shore complete with every facility and private sidings for the storage and distribution of merchandise, automobiles and household goods.

Distributors—Packers—Shippers—Movers
Member N.F.W.A.

LOWELL

Atlantic States Warehouse & Cold Storage Corp.† (MDSE & HHG) 360 Jackson St. (Operates whses of Massachusetts Cities Realty Co.) Mgr, R. Budar. Whse: (MDSE) concrete, sprinklered. (HHG) concrete, sprinklered. Consign shipments via B&M. Distrb pool cars. Transfers Hhg. Motor truck service. **Assoc: AWAm MassWA** (For officers, investment, etc., see listing under **Springfield.**)

Lowell Public Warehouse Co., Inc. (MDSE) Market St. Pres. & Mgr, William G. Welsh. Sec. & Treas., H. H. Richardson. Oper.Exec., W. S. Bean. Est 1921. Inc. PB. Whses: Nos. 2 & 8, mill construction, sprinklered. **Cotton.** Motor truck service.

N. F. Smith & Co. (MDSE & HHG) 215 Western Ave. Owners, Nathan F. Smith & John F. Partelo. Est 1923. PB. Whse: brick walls. Consign shipments via BM. Distrb pool cars. Transfers Hhg.

Eugene E. Stoughton Storage Co. (HHG) 37 Midland St. Mgr, Eugene E. Stoughton. Est 1902. SB. Whse: 48-50-52-54 Doane St., wood, fireproof roof. Transfers Hhg.

LYNN

Lynn Storage Warehouse Co.★ (HHG & MDSE) 154-156 Pleasant St. Pres., E. M. Winslow. Sec., Robert T. Sisson. Treas., William T. Murphy. Mgr, John J. Lyons. Est 1906. Inc. Investment $140,000. SB. Whse: 100,000 sq. ft., steel & concrete; priv siding B&M. Sales Rep. Distrb pool cars. Transfers Hhg. **Assoc: NFWA**

MEDFORD

Boulevard Storage & Realty Company★ (MDSE & HHG) 10 Almont St. Pres. & Mgr, C. B. Gorton. Treas., K. B. Gorton. Est 1915. Inc. Investment $1,000. SB. Whse: 7,200 sq. ft. (of which 3,500 is leased to tenants), wood frame, iron covered. Fumigation of Hhg.

(Continued on page 188)

Star ★ indicates notarized statement. Dagger † indicates listing returned but not notarized. Explanation of abbreviations, page 96

NEW BEDFORD, MASS. *750,000 Square Feet*

Belleville Warehouse Company

1 King St., New Bedford, Mass.

COTTON, TEXTILES, AND GENERAL MERCHANDISE —STORING AND DISTRIBUTION—DIRECT RAILROAD SIDING NEW YORK, NEW HAVEN & HARTFORD— MOTOR TRUCK SERVICE—REENFORCED CONCRETE —LOWEST INSURANCE RATES.

PITTSFIELD, MASS.

Mills Storage and Warehouse Co.

PUBLIC BONDED WAREHOUSES

Household Goods, Pianos, Trunks and Merchandise

Local and Long Distance Moving and Hauling

Household Goods Packed and Shipped to All Points
Tel.-5588, Mills Buildings, 328 North St., Pittsfield, Mass.

PITTSFIELD, MASS.

T. ROBERTS & SONS, INC.

Local and Long Distance Furniture Moving

Fireproof Storage Warehouses
Household Goods Storage — Packing — Shipping
Merchandise Storage and Distribution
Pool Car Distribution

DIRECT R.R. SIDING B. & A. R.R. OR ANY R.R.

The Men Who Distribute

Bordens Milk Products

Read DISTRIBUTION & WAREHOUSING and consult the Directory of Warehouses

SPRINGFIELD, MASS.

Atlantic States Warehouse & Cold Storage Corp.

(Inc. in Mass.—Owned by Massachusetts Cities Realty Co.)

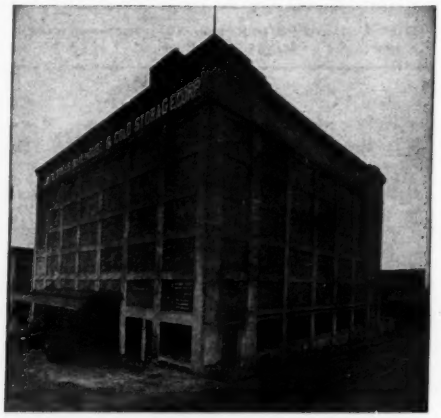

Four Million Cubic Feet Capacity
Cold Storage of Food Products
General Merchandising Storage and Distribution

Household Effects Packing
Moving & Storage

385 Liberty St.,
Springfield, Mass.

MASSACHUSETTS—Continued

MELROSE

Eastman Storage Warehouse★ (HHG) 6 Eastman Place. Mgr, Harry M. Eastman. Est 1904. Investment $33,000. SB. Whse: concrete. Consign shipments via B&M. Distrb pool cars. Transfers Hhg. Motor truck service.

NEW BEDFORD

Belleville Warehouse Co.★ (MDSE) 1 King St. Pres., H. S. Firestone. Sec., S. G. Carkhuff. Treas., W. T. Lewis. Oper.Exec., W. A. Karl. Est 1916. Inc. USCB SB. Whse: 750,000 sq. ft., concrete, sprinklered; priv siding NYNH&H. Consign shipments via NYNH&H. Shipments by SS are trucked to whse. **Cotton.** Distrb pool cars.

Nauset Warehouse Co.★ (MDSE) P. O. Box 380. Pres., E. H. Best. Sec., Treas., Mgr & Oper.Exec., C. A. W. Best. Est 1919. Inc. Investment $175,000. USCB SB PB. Whse: 47 Nauset St., 30,000 sq. ft., slow-burning brick & concrete, sprinklered; priv siding NYNH&H. Consign shipments via NYNH&H or SS lines. **Cotton, wool, textiles, autos.** Distrb pool cars. MFT.

New Bedford Storage Warehouse Co.★ (MDSE & HHG) 152 Front St. Pres. Abbott P. Smith. Clerk, Treas., Mgr & Oper.Exec., Howard C. Dyer. Est 1910. Inc. Investment $1,115,000. USCB SB. Whses: (MDSE) above address, concrete, sprinklered; 384 Nash Road, mill construction, sprinklered. Priv siding NYNH&H. Area 460,424 sq. ft. (of which 24,100 is leased to tenants). Consign shipments via NYNH&H. Fumigation of Hhg. **Cotton.** Distrb pool cars. Transfers Hhg. Motor truck service. **Assoc: AWAm NFWA**

Pemaquid Warehouse† (MDSE) 115 Coggshall St. Treas., Samuel G. Taylor. Oper.Exec., Edward C. Peirce. Est 1933. SB. Whse: mill construction, sprinklered. Consign shipments via NYNH&H. Sales Rep. **Cotton.**

Winslow Mackenzie Warehouse Co. (MDSE) 742 Acushnet Ave. Pres., Joseph W. Mackenzie. Sec., H. S. Winslow. Treas. & Mgr, Henry S. Winslow. Est 1921. Inc. SB. Whse: brick, sprinklered. Distrb pool cars. Transfers Hhg. **Cotton.**

NORTHAMPTON

Gleason Bros., Inc. (MDSE HHG & AUTOS) 7 Pearl St. Pres. & Treas., Patrick P. Gleason. Est 1902. Bonded Whses: 2 above address, brick & wood, sprinklered; & 152 Pleasant St., cement & brick, sprinklered. Distrb Hhg pool cars. Transfers Hhg. Motor truck & team service. Ae **Assoc: MayWA**

Bill Willard (HHG) 184 No. Elm St. Owner, W. H. Willard. Est 1918. Whse: wood framed. Transfers Hhg. Motor truck service.

PITTSFIELD

Mills Storage & Warehouse Co. (HHG & MDSE) 328 North St. Pres., Rasmus Kristensen. Mgr, Irene Kristensen. Est 1904. SB. Whse: mill construction. Consign shipments via B&A or NYNH&H. Fumigation of Hhg & Mdse. Distrb pool cars. Motor truck service.

New England Cold Storage & Warehouse Co.† (CS & MDSE) 81 Clapp Ave. Pres., S. W. Morton. Sec., Robert Nelson. Treas. & Mgr., E. C. Boice. Est 1905. Inc. SB. Whse: brick, sprinklered. Consign shipments via B&A. Cs for furs & fabrics. Distrb pool cars. Motor truck service.

T. Roberts & Sons, Inc. (MDSE & HHG) 34 Depot St. Pres. & Mgr, S. J. Roberts. Sec. & Treas., T. J. Roberts. Est 1830. SB. Whse: 425 East St., brick & wood; sprinklered. Consign shipments via B&A or NYNH&H. Distrb pool cars. Transfers Hhg. Motor truck service. Ae **Assoc: MayWA**

QUINCY

J. A. Keating Co. (HHG) 19 Sayville St. Est 1905. PB. Distrb Hhg. pool cars. Transfers Hhg. Motor truck service.

ROXBURY

New England Storage Warehouse Co. (HHG & CS) 32 George St. Trustee & Mgr, Julian F. Greeley. Oper.Exec., John J. Greeley. Est 1905. SB. Whses: (HHG), mill construction. (HHG) fireproof. (CS) fireproof, sprinklered. Consign shipments to Massachusetts Ave., via NYNH&H. Distrb Hhg pool cars. Transfers Hhg. **Assoc: NFWA MassWA**

SALEM

Salem Storage Warehouse Co.† (HHG & MDSE) 295 Bridge St. Pres., Eben B. Symonds. Sec. & Mgr, E. B. Trumbull. Treas., J. G. Woodbury. Est 1892. Inc. Whse: mill construction. Consign shipments via B&M. SalesRep. Distrb pool cars. Transfers Hhg.

SOMERVILLE

Berkeley Storage Warehouse★ (HHG) 259 Elm St., West Somerville. Prop., Frank A. Teele. Est 1900. Investment $15,000. SB. Whses: (2) at 57-59 Central St., & 78 Berkeley St., 3,700 sq. ft., each frame. Consign shipments to Cambridge sta of Fitchburg Division of B&M. Fumigation of Hhg.

E. F. Caldwell, Inc.† (MDSE & HHG) 11 Dana St. Pres., C. S. Leonard. Sec., Treas., Mgr & Oper.Exec., W. M. Kuhn. Est 1885. Inc. SB PB. Whse: 7-9 Prescott St., frame.

SOUTHBRIDGE

Southbridge Trucking Co. (HHG) 119 West St. Pres., Edmond Richard. Mgr, William Richard. Est 1905. Whse: River St., brick, sprinklered. Consign shipments via NYNH&H. Fumigation of Hhg. Distrb pool cars. Transfers Hhg. Motor truck service. Ae

SPRINGFIELD

Anderson & Benson Corp. (HHG) 157 Lebanon St. Pres. & Sec., J. E. Benson. Treas., Mgr & Oper.Exec., Olof J. Benson. Est 1920. Inc. Transfers Hhg. Motor truck service.

Atlantic States Warehouse & Cold Storage Corp.† (MDSE, HHG & CS) 385 Liberty St. (Operates whses of Massachusetts Cities Realty Co.) Pres., Clarence L. Tower. Treas., Charles R. Adams. Mgr,

MASSACHUSETTS (Springfield)—Continued

Martin Larsen. Est 1926. SB. Whses: (MDSE) concrete, sprinklered. (MDSE) mill construction, sprinklered. (MDSE) mill construction. (HHG) concrete. (CS) concrete, sprinklered. Consign shipments via B&A. Distrb pool cars. Transfers Hhg. Motor truck service. **Assoc: AWAm-cs MassWA** (See listing under **Lowell.**)

Central Storage Warehouse, Inc. (HHG) 270 Liberty St. Pres., Treas. & Mgr, Daniel J. Curtis. Sec., Marion I. Prue. Est 1896. Whse: 274 Liberty St., semi-fireproof. Consign shipments via B&A or NYNH&H. Distrb pool cars. **Assoc: NFWA**

Connecticut Valley Storage Warehouse Co.★ (MDSE) 79 Page Blvd., P. O. Box 1985. Mgr, Edgar E. Belcher. Est 1930. Investment $200,000. SB. Whse: 30,000 sq. ft., stucco, sprinklered; priv siding B&A. Consign CL shipments to Co.s siding via B&A; LCL via B&A—B&M—NYNH&H. SalesRep. Distrb pool cars. MFT.

Hartford Despatch & Warehouse Co.★ (HHG & MDSE) 88 Birnie Ave. Pres., Treas. & Oper.Exec., E. G. Mooney. V.P., J. W. Connelly. Sec., E. B. Hathaway. Local Mgr, R. C. Reardon. Local investment $25,000. Whse, 30,000 sq. ft., mill construction; priv siding B&M. Consign CL shipments to Brightwood, Mass.; LCL to Springfield. Distrb pool cars. Transfers Hhg. MFL&T. Motor truck service. MbACW AVL **Assoc: NFWA AWAm ConnWA.** (See listings under **Hartford & Bridgeport, Conn., & Boston, Mass.**)

Litch Trucking Co.★ (MDSE & HHG) 199 Liberty St. Pres. & Oper. Exec., Elmer D. Litch. Treas., J. V. Belanger. Est 1930. Investment $10,000. PB. Whse: 14,000 sq. ft., brick; priv siding B&A. Consign CL shipments via B&A; LCL via B&A—B&M—NYNH&H. SalesRep. Distrb pool cars. Transfers Hhg. MFL&T. Motor truck service.

Springfield Cold Storage Co., Inc.★ (CS) Hillman Street Court. Pres. & Treas., Alfred Leeds. V.P., Louis H. Richards. Sec., William V. Baldwin. Asst. Treas., Raymond N. Tuller. Est 1927. Investment $49,000. SB PB. Whses: 7 Hillman Court, 490,000 cu. ft., reinforced concrete & mill. Consign shipments via B&M—NYNH&H—B&A. Cs for furs & fabrics. Distrb pool cars. Motor truck service. **Assoc: AWAcs**

J. J. Sullivan The Mover, Inc. (HHG) 385 Liberty St. Pres., Treas., Mgr & Oper.Exec., J. J. Sullivan. Sec., W. C. Sullivan. USIRB SB. Est 1910. Inc. Whse: concrete & steel, sprinklered. Consign CL shipments via B&A; LCL via B&A—B&M—NYNH&H. Fumigation of Hhg. Distrb pool cars. Transfers Hhg. Motor truck service. AVL **Assoc: NFWA MassWA ConnWA**

Williams Warehouse★ (MDSE & HHG) P. O. Box 153. Pres., Treas. & Oper.Exec., J. H. Williams. Est 1933. SB. Whse: 153 Plainfield St., 10,000 sq. ft. (of which 1,500 is leased to tenants), brick; priv siding B&M. Consign CL shipments via B&M; LCL via B&M—B&A—NYNH&H. SalesRep. Distrb pool cars. Transfers Hhg. MFT. Motor truck service.

TAUNTON

Clemens Storage & Real Estate Co. (MDSE) 72 Cohannet St. Pres. & Mgr, John J. Curtin. Est 1900. PB. Whse: Faith St., wood. Consign CL shipments via NYNH&H. Distrb pool cars. Transfers Hhg. Motor truck & team service.

Taunton Storage Co., Inc. (MDSE & HHG) 176 Cohannet St.

WALTHAM

Gibbs Express Company (HHG & MDSE) 216 Newton St. Pres., C. R. Yetten. Sec., M. F. LeClair. Treas., Mgr & Oper.Exec., Le Baron R. Yetten. Est 1845. Inc. Whses: (MDSE) 11 Yetten Terrace, mill construction (HHG) 38 Yetten Terrace, mill construction. Consign shipments via Watertown branch of B&M. Fumigation of Hhg. Distrb pool cars. Transfers Hhg. Motor truck service.

WINTHROP

Winthrop Storage★ (HHG) 22 Fremont St. Owner, J. B. Tewksbury. Est 1900. Investment $20,000. SB. Whses: (2) above address & 354 Main St., each wood. Total area 20,000 sq. ft. Fumigation. Motor truck service.

WORCESTER

Colonial Warehouse & Distributing Company† (MDSE) 122 Central St. Pres., Mgr & Oper.Exec., J. I. Doyle. Sec. & Treas., G. E. Bertucio. Est 1923. Inc. SB. Whse: slow-burning mill construction. Consign CL shipments via B&M; LCL via B&M—NYNH&H—B&A. **Foodstuffs.** Distrb pool cars. Motor truck service.

Northeastern Storage & Distributing Co.† (MDSE & HHG) 93 Grafton St. Pres., Treas. & Mgr, John S. Gerety. Sec., Henry L. Parker. Oper.Exec., Frank H. Gerety. Est 1884. Inc. SB. Whses: (MDSE) 77-93 Grafton St., & (HHG) 93 Grafton St., each mill construction, sprinklered. Consign CL shipments via B&A; LCL to Madison St.

(Continued on page 190)

Star ★ indicates notarized statement. Dagger † indicates listing returned but not notarized. Explanation of abbreviations, page 96

Nobody Pays for It

Nobody pays for the time and labor saving machine which cuts down the warehouseman's overhead and increases his handling capacity—it pays for itself. Nobody pays for the motor truck which builds business and increases distribution efficiency—it pays for itself. Nobody pays for the advertising which cuts down selling cost and puts business on a quantity basis—it pays for itself.

—With credit to Campbell's Current.

SPRINGFIELD, MASS.

Connecticut Valley Storage Warehouse Company

79 Page Blvd., Springfield, Mass.

General Merchandise Storage

"We specialize in service."

Our service includes everything that a manufacturer, distributor, broker or agent desires for himself or his customers.

B. & A. R. R. Siding—New Haven and B. & M. Connections

Reference—Any Springfield Bank.

SPRINGFIELD, MASS. E. G. Mooney, Pres. J. W. Connelly, Vice-Pres.

Private Railroad Siding — Merchandise Storage
Pool Car Distribution — Low Insurance Rates
Private Rooms for Furniture
Local and Long Distance Moving
Daily Service Within 50-Mile Radius
Daily Distribution With Our Own Equipment Throughout Connecticut and Massachusetts.

Warehouses and Offices at Bridgeport, Hartford, Worcester, Boston

HARTFORD DESPATCH and WAREHOUSE CO.

Springfield, Mass.

Members: A. W. A., N. F. W. A., A. C. W., Allied Van Lines, Conn. W. A.

See advertisements under Hartford and Bridgeport, Conn.

SPRINGFIELD, MASS.

J. J. Sullivan The Mover, Inc.

Fireproof Storage

Offices: 385 LIBERTY ST.

HOUSEHOLD GOODS STORAGE, Packing, Shipping

Pool Car Distribution of All Kinds

Fleet of Motor Trucks

Hauling Agent: Allied Van Lines, Inc.

WORCESTER, MASS.

COLONIAL WAREHOUSE & DISTRIBUTING CO.

Incorporated

General Merchandise Storage
Pool Car Distribution

New Building 122-124 Central Street — **B&M Private Siding 111-113 Thomas Street**

"Serving the New England States"

WORCESTER, MASS.

Worcester Cold Storage & Warehouse Co.

General Offices:

266 Franklin St., Worcester

COLD STORAGE for all products. Serving Central New England

Boston and Albany R.R. Sidings

New York, New Haven & Hartford and Boston and Maine Deliveries

Member A.W.A.

MASSACHUSETTS (Worcester)—Continued

sta of NYNH&H or B&M, or Franklin St. sta of B&A. SalesRep. **Industrial supplies.** Distrb pool cars. Transfers Hhg. Motor truck service. **Assoc: MassWA**

School St. Storage Warehouse Co. (HHG) 50 School St. Est 1896. Inc. SB. Whses: (2) above addess, concrete; & 46 School St., mill construction. Distrb Hhg pool cars. Transfers Hhg. AVL **Assoc: NFWA**

Stevens Cold Storage Co.† (CS) 64 Bridge St. Pres., Treas. & Mgr, William A. Stevens. Est 1926. Inc. Whse: brick & timber, sprinklered. Consign shipments via B&M. **Assoc: AWAcs**

Worcester Cold Storage & Warehouse Co.† (CS & MDSE) 266 Franklin St. Pres., C. A. Barton. Treas., George T. Dewey. V.P., Mgr & Oper.Exec., F. A. Jenks. Est 1905. Inc. Whse: sprinklered. Consign shipments via B&M—B&A—NYNH&H. Cs for furs & fabrics. Distrb pool cars. **Assoc: AWAcs**

Worcester Storage Co.★ (HHG) 88 Pleasant St. Pres. & Treas., Ernest H. Wood. Sec., N. G. Adams. Est 1889. Inc. Investment $75,000. SB. Whses: (2) above address, fireproof; & 132 Madison St., non-fireproof; total area 75,000 sq. ft. Consign shipments via NYNH&H—NYC—B&M. Fumigation. Transfers Hhg. **Assoc: NFWA MassWA**

MICHIGAN

ALLEGAN

Allegan Transfer Co.★ (MDSE & HHG) 102 Hubbard St. Prop. & Mgr, William Morgan. Sec., N. Morgan. Est 1919. Investment $4,000. Whse: 10,000 sq. ft.; priv siding PM. Consign shipments via NYC or PM. Distrb pool cars. Transfers Hhg. MFT. Motor truck service.

ALPENA

Fred G. **Widdis Transfer & Storage Co.** (MDSE & HHG) 313 3d Ave. Owner, Fred G. Widdis. Est 1890. Whses: (2) 626 No. 2nd St.; & 313 3d Ave., one brick & one frame. Consign shipments via C&M. Distrb pool cars. Transfers Hhg. Motor truck & team service.

ANN ARBOR

Elisfor Cartage Co., Inc. (HHG & MDSE) 117 No. 1st St. Pres., Don V. Perkins. Sec. & Mgr, M. E. Watterworth. Treas., James Crosby. Est 1902. Whses: above address, brick; & 314 W. Ann, brick & concrete block. Consign shipments via MC or AARR. Fumigation of Hhg. Distrb pool cars. Transfers Hhg. Motor truck service. Ae

H. B. **Godfrey†** (HHG & MDSE) 410 No. 4th Ave. Est 1881. Whse: non-fireproof. Transfers Hhg. Motor truck service. **Assoc: NFWA MichFWA**

BATTLE CREEK

Battle Creek Storage & Carting Co.★ (MDSE & HHG) 146 Capital Avenue Southwest. Owner, C. B. Powers. Est 1900. Investment $30,000. Whse: 24,000 sq. ft., mill construction; priv siding. Consign shipments via MC or GT. Fumigation of Hhg & Mdse. Distrb pool cars. Transfers Hhg. Motor truck service. AVL **Assoc: NFWA MichFWA**

Emerson Truck & Storage Co. (MDSE & HHG) 21 Locust St. Pres. & Mgr, George Sergeant. Sec., Treas., & Oper.Exec., R. N. Sergeant. Est 1908. Inc. Whses: above address, concrete; & 68 Pittee St., frame. Consign shipments via MC. Fumigation of Hhg, furs & fabrics. Distrb pool cars. Transfers Hhg. Motor truck service. **Assoc: MichFWA**

Terminal Warehouse Co. (MDSE) 36 No. Monroe St. Owner, A. J. Carpenter. Est 1929. USWAB. Whse: brick & wood. Consign shipments via MC. Distrb pool cars. Transfers Hhg. Motor truck service.

BAY CITY

Bay City Freezer, Inc.★ (CS) 1215 No. Johnson St. Pres., W. S. Shaw. Sec., Treas. & Gen'l Mgr, F. W. Jennison. Oper.Exec., W. S. Shaw & F. W. Jennison. Est 1922. Inc. Investment $125,000. Whse: 25,000 cu. ft., bricks; private siding MC. Consign shipments via MC—PM—GT—D&M.

Harris Truck & Storage Company★ (HHG) 300 E. John St. Pres. & Mgr, W. J. Harris. Sec. & Treas., D. R. Harris. Oper.Exec., John Walton. Est 1897. Investment $13,367. Whse: 202 So. Dean St., 9,000 sq. ft., sheet metal; priv siding GT. SalesRep. Distrb pool cars. Transfers Hhg. Motor truck service.

Riverside Truck & Storage Co. (MDSE & HHG) 2nd & Adams Sts. Pres., W. F. Jennison. V.P. & Gen'l Mgr, Frank W. Lee. Sec. & Treas., E. E. Wilhelm. Est 1897. Inc. Whses: brick & stone. Consign CL shipments via PM; LCL via PM—MC—GT. Fumigation of Hhg. Distrb pool cars. Transfers Hhg. Motor truck service. AVL **Assoc: NFWA AWAm MichFWA**

P. **Van Haaren & Sons Storage Co., Inc.†** (MDSE & HHG) 1st & Sheridan Sts. Pres., Venus Van Haaren. Sec. & Treas., Gottfried Van Haaren. Mgr, Fred Van Haaren. Est 1871. Whse: brick & concrete, sprinklered. Consign CL shipments via MC; LCL via MC—GT—PM. SalesRep. Fumigation of Hhg. Distrb pool cars. Transfers Hhg. Motor truck service. AVL **Assoc: NFWA MichFWA**

BENTON HARBOR

Green & Co. (HHG) 156 Water St. **Assoc: NFWA**

LaFayette Transfer & Storage Co.★ (MDSE & HHG) Mgr, Willis E. LaFayette. (For other information see listing under **St. Joseph.**) Consign CL shipments via PM; LCL via PM—MC.

Versaw Bros. Storage & Transportation Co. (HHG) 225 Eighth St. Pres., O. C. Versaw. Mgr, Pearl Byers. Est 1923. PB. Whse: brick. Consign CL shipments via MC; LCL via PM—Rig 4. Transfers Hhg.

CADILLAC

Cadillac Storage & Transfer Co.★ (MDSE & HHG) 607 Wood St. Owner & Mgr, Charles J. Foster. Sec. & Treas., Frank Johnson. Est 1923. Investment $25,000. Whses: (MDSE & HHG) 20,000 sq. ft., brick & tile; priv siding. Consign shipments via PRR—AARR. Fumigation of Mdse, Hhg, furs & fabrics. Distrb pool cars. Transfers Hhg. MFT. Motor truck service. AVL **Assoc: NFWA MichFWA**

CALUMET

Rowe's Van Freight & Storage Line (MDSE & HHG) Treas., Mrs. Ida Rowe. Est 1900. Whse: No. 5th St., galvanized steel. Consign shipments via DSS&A—Copper Range. Distrb pool cars. Transfers Hhg. Motor truck & team service. (See listing under **Hancock.**)

DETROIT

Abrams Storage Co. (HHG) 1825 Sycamore St. Pres., Mgr & Oper.-Exec., F. Abrams. Sec., V. McMickle. Treas., M. Abrams. Est 1925. PB. Consign shipments to 3d St. sta of MC. Distrb pool cars. Transfers Hhg. Motor truck service. **Assoc: DNMA**

Acme Storage Company† (MDSE & HHG) 479 W. Columbia St. Pres., D. McLean. Sec. & Treas., Mrs. E. McLean. Mgr & Oper.Exec., R. Dettling. Est 1906. Inc. Whse: mill construction. Consign shipments to No. 1 sta of MC. SalesRep. Fumigation of Hhg. Transfers Hhg. Motor truck service.

C. F. **Baade & Son** (HHG) 2434 Grand River Ave. Est 1891. Whse: mill construction. Consign shipments to 3d St. sta of MC or PRR. Distrb pool cars. Transfers Hhg. Motor truck service. AVL **Assoc: NFWA MichFWA DFWA DNMA**

Baier Transfer & Storage Co. (MDSE & HHG) 142 Griswold St. Sec. & Treas., Millie F. Baier. Oper.Exec., Harold Smith. Est 1914. Whse: non-fireproof. AVL **Assoc: AWAm NFWA MichFWA MichWA DFWA**

CADILLAC, MICH.

Best service in Northern Michigan

Private siding, Free switching service.

Moving—Packing—Storage

CADILLAC STORAGE & TRANSFER CO.

607 Wood Street Cadillac, Mich.

DETROIT, MICH.

M. F. Baier, Pres.

BAIER TRANSFER & STORAGE CO.

43 Griswold St.

DAILY MOTOR FREIGHT SERVICE BETWEEN DETROIT—TOLEDO—CLEVELAND—FLINT—BAY CITY AND SAGINAW

Canadian License

Member: NFWA—AVL and MichWAssn.

MICHIGAN (Detroit)—Continued

Brush Terminal Warehouse (MDSE) Antoine & Atwater Sts. Pres., Mgr & Oper.Exec., George T. Hunter. Sec., M. E. Byrne. Treas., Thomas McGowan, Jr. Est 1919. Inc. Whse: brick. Consign shipments via GT. Distrb pool cars. Motor truck service.

Cadillac Storage Company (HHG) 11745 12th St. Pres., William P. Bradley. Sec., Treas., Mgr & Oper.Exec., Luke C. Leonard. Est 1923. Inc. PB. Whse: fireproof. Consign shipments to Foot of 3d via MichC. Fumigation of Hhg, furs & fabrics. Motor truck service.

Central Detroit Warehouse Company★ (MDSE) West Fort at 10th St. Pres. & Oper.Exec., W. F. Evans. Sec., H. F. Taber. Treas., F. W. Hutchings. Est 1926. Inc. Investment $200,000. USCB USIRB. Whse: above address, reinforced concrete, sprinklered; priv siding MC. Whse: Brandt Ave. at Wyoming Blvd, reinforced concrete, sprinklered; priv siding UnionBelt—DetroitTerm'IRR—PRR—Wab—PM—GT. Total area 450,000 sq. ft. (of which 99,400 is leased to tenants.) Consign shipments via any RR. SalesRep. Distrb pool cars. Transfers Hhg. MFL&T. MbADI **Assoc: AWAm** (Co. operates **Michigan Terminal Warehouse.**)

Checker Moving & Storage Co.★ (HHG) 2760-2762 3d St. Pres. & Oper.Exec., George C. Erickson. V.P., W. Coburn. Sec. & Treas., Richard Erickson. Est 1926. Inc. Investment $50,000. Whse: above address, 7,500 sq. ft., concrete & brick. Fumigation. Transfers Hhg. MFL. Motor truck service.

Detroit Harbor Terminals, Inc.★ (MDSE & CS) 4461 W. Jefferson Ave. Pres., L. J. McMillan. V.P., D. S. Kiskadden. Sec. & Treas., E. A. Barnett. Est 1930. Inc. Investment $4,472,000. USCB. Whses: (MDSE) above address, 493,968. sq. ft. (of which 89,600 is leased to tenants), steel, sprinklered; priv siding PM—PRR—Wabash; 1,400-ft. dock. (MDSE & CS) same address, 4,315,888 cu. ft. (of which 922,880 is leased to tenants), concrete & steel, sprinklered; priv siding PM—PRR—Wabash. Consign shipments via PM—PRR—Wabash. Distrb pool cars. MFT. Electric truck service. **Assoc: AWAcs MichWA** (See listing of **Interlaken Terminals, Inc., New York City.**)

Detroit Refrigerating Co.★ (CS & MDSE) 2030-2040 Haward St. Pres., W. H. Ferguson. V.P. & Mgr, George Love. Sec., R. L. Seibert. Treas., C. T. Hayes. Est 1917. Inc. Investment $1,100,000. USCB. Whse: 1,967,670 cu. ft. (of which 390,845 is leased to tenants), steel & concrete, sprinklered; priv siding MC. Consign shipments to 14th St. Yard of MC. SalesRep. Cs for furs & fabrics. Distrb pool cars. **Assoc: AWAcs MichWA**

Detroit Storage Co. Operated by **Leonard Warehouses Inc.**, which see.

(Continued on page 192)

DETROIT, MICH.

We Have Doubled Our Facilities and Doubled Our Service . . .

Two great storage and distributing systems have been merged to increase their usefulness in the warehouse field.

Central Detroit Warehouse

Located in the heart of the wholesale and jobbing district, within a half-mile of all freight terminals. Modern buildings, lowest insurance rate in city.

Michigan Terminal Warehouses

Wyoming and Brandt Avenues

Modern concrete buildings, fully sprinklered, serving the west side of Detroit and the City of Dearborn. Specializing in heavy and light package merchandise and liquid commodities in bulk. Connected directly with every railroad entering the city.

CENTRAL DETROIT WAREHOUSE CO.
Fort and Tenth Streets, Detroit, Mich.

Efficient, Dependable Warehousing

is chiefly a matter of

FACILITIES

—and we offer *DETROIT'S FINEST!*

- Fireproof warehouse. Sprinklers. General and cold storage. Ideal location.
- Served by all rail lines entering Detroit. Inside trackage for 22 cars.
- Forty-four sheltered truck docks. Eleven high speed freight elevators.
- 1400-ft. wharf. Equipped to handle all commodities. Large marine house.

In warehousing, as in other things, it takes good "tools" to do a good job. That is why our house, with its unmatched facilities, offers a storage and distribution service unequalled for efficiency and dependability.

Let us explain the advantages of utilizing Detroit's most modern and complete terminal facilities in the distribution of YOUR product. Full details without obligation.

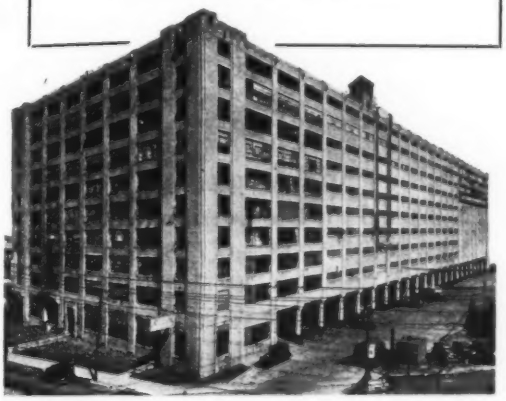

Only Detroit Warehouse Combining Direct Rail, Highway & Marine Shipping Connections

Detroit Harbor Terminals, Inc.

4461 W. Jefferson Ave.,
Detroit, Michigan

DETROIT, MICH.

JEFFERSON TERMINAL WAREHOUSE

Detroit 1900 E. Jefferson Ave. Michigan

MERCHANDISE WAREHOUSING and DISTRIBUTION

Our reinforced concrete building, centrally located, assures very prompt delivery of goods to our patrons' customers. Desirable offices for rent. Quick service on pool cars. Prompt reshipments and city deliveries by our own motor trucks.

DETROIT, MICH.

Henry & Schram Storage & Trucking Company

"The Warehouse of Service"

Merchandise Storage—General Trucking

Car Load Distribution

Private Siding on

Wabash—Canadian Pacific—Pennsylvania Pere Marquette Railways

Cartage Agents Wabash and Canadian Pacific Railways

"Your Interests Are Always Ours"

1941-63 W. Fort Street Detroit, Michigan

DETROIT, MICH.

—PIONEERS—

IN THE

LONG DISTANCE

MOVING FIELD

Master Moving Engineers

Household Goods Storage

Merchandise Distributors

Moving, Packing, Shipping

John F. Ivory Storage Co., Inc.

MOVING ENGINEERS

Detroit, Michigan

Branch Office and Whse. Michigan Terminal Whse. Wyoming at Brandt St.

Main Office 6554 Hamilton Phone Madison 3960

MICHIGAN (Detroit)—Continued

Eastern Market Cold Storage Co.★ (CS) 2531 Riopelle St. Mgr, Rudolph Hirt. Est 1926. Inc. Whse: 250,000 cu. ft., steel, tile & concrete. Consign shipments to Eastern Market team tracks of GT. SalesRep.

Edgar's Sugar House, Inc.★ (MDSE) 1924 Lafayette Blvd. Est 1906. Investment $530,700. Whses: totaling 300,000 sq. ft. Nos. 1 & 3, 1900 Alfred St., fireproof; priv siding GT. No. 7, 1901 Division St., mill construction, sprinklered; priv siding GT. No. 4, 1820 Clay Ave., fireproof; priv siding MC—GT. No. 5, 106 No. Campbell Ave., fireproof; priv siding PM—Wab—PRR. No. 8, foot of 8th St., fireproof; priv siding MC. No. 9, 107 No. Junction Ave., mill construction; priv siding PM—Wab—PRR. No. 10, 5625 Lauderdale Ave., mill construction; priv siding PM—Wab—PRR. Distrb pool cars. MFT. MbACW

Fairmount Creamery Co.† (CS) 608 E. Milwaukee Ave. Local Mgr, G. L. Ainsworth. Whse: brick & concrete, fireproof, sprinklered. Consign shipments via MC. (See listing under **Omaha, Neb.**)

Federal Warehouse Co.★ (MDSE) 5620 Federal Ave. Pres., W. J. Burton. Sec. & Oper.Exec., C. E. Coffman. Treas., B. J. Klaasen. Mgr, T. G. Hewson. Est 1927. Inc. Investment $15,000. Whse: 30,000 sq. ft., concrete; priv siding MC. Consign CL shipments via MC; LCL via any RR. **Furnaccs.** Distrb pool cars. Motor truck service. **Assoc: MichWA**

Grand Trunk Railway Terminal & Cold Storage Co.★ (MDSE & CS) 1921 E. Ferry Ave. V.P., Sec., Treas. & Gen'l Mgr, Harry S. Hall. Est 1927. Inc. Investment $3,000,000 USCB. Whse: (MDSE & CS) reinforced concrete, sprinklered; priv siding GT. Area Mdse 200,000 sq. ft., & Cs 2,000,000 cu. ft. Consign shipments via any RR. Cs for furs & fabrics. Distrb pool cars. Cartage service. **Assoc: AWAcs MichWA**

The John **Henry & Schram Storage & Trucking Co.★** (MDSE), 1941 W. Fort St. Pres. & Mgr, John Henry. Sec., Treas. & Oper.Exec., Robert Schram. Est 1919. Inc. PB. Whse: 60,000 sq. ft., mill construction, fireproof; priv siding Wab—PM—PRR—CP. Distrb pool cars. Transfers Hhg. Motor truck service. **Assoc: MichWA**

John F. **Ivory Storage Company, Inc.†** (MDSE & HHG) 6554 Hamilton Ave. Pres., John F. Ivory. Sec., E. B. Loan. Treas., Mgr & Oper.Exec., A. J. Stefani. Est 1914. Whse: Wyoming & Brandt Sts., Dearborn; fireproof, sprinklered. Consign shipments via any RR. Distrb pool cars. Transfers Hhg. Motor truck service.

Jefferson Terminal Warehouse★ (MDSE) 1900 E. Jefferson Ave. Pres., William R. Kales. Sec. & Treas., R. Y. Cutler. Mgr & Oper.Exec., A. H. Webster. Est 1926. Inc. Investment $25,000. USIRB. Whse: 130,000 sq. ft. (of which 25,000 is leased to tenants), concrete & stone, sprinklered; priv siding GT. Consign CL shipments via GT; LCL via any RR. Distrb pool cars. MFL. Motor truck service.

G. A. **Kloetzel Storage & Cartage Co.** (HHG) 2630 Charlevoix St. Pres., Ernest A. Kloetzel. Sec. & Treas., Arthur Kloetzel. Est 1890. Whses: (4). Distrb pool cars. Transfers Hhg. Motor truck & team service. **Assoc: MichFWA DFWA**

Labur Transport Co. (MDSE) 167 Buena Vista West. Sec., Treas. & Oper.Exec., E. B. Redman. Est 1919. Whse: 5621 16th St. Consign CL shipments to 12th St. term'l sta of GT; LCL via any RR. Distrb Mdse pool Cars. Motor truck service.

Leonard Bros. Storage Co.★ (HHG) 7040 W. Fort St. Partners, Fred A. Leonard, Charles H. Leonard, Roy R. Leonard & Leon S. Leonard. Mgr, Roy R. Leonard. Est 1904. Whse: 24,550 sq. ft., brick & concrete. Fumigation of Hhg. Distrb pool cars. Transfers Hhg. Motor truck service. AVL **Assoc: NFWA MichFWA DFWA**

Leonard Warehouses, Inc.★ (HHG) 2937 East Grand Blvd. Pres., T. Y. Leonard. V.P., Arthur A. Leonard. Sec., P. A. Faulkner. Treas., J. J. Miller. Est 1888. Investment $2,000,000. SB. Whses: (8) various parts of city, 450,000 sq. ft., all fireproof except 2 sections of mill construction. Consign shipments via any RR. SalesRep. Fumigation of Hhg, furs & fabrics. Distrb pool cars. Transfers Hhg. Motor truck service. Ae **Assoc: MayWA**

M. **McFadden & Son★** (HHG & MDSE) 8642 Fort Street West. Est 1896. Investment $30,000. Whse: 8610 Fort St., W., 6,000 sq. ft. (of which 1,800 is leased to tenants), brick; priv siding MC. Consign CL shipments via MC; LCL via MC—Wabash—PM. Transfers Hhg. Motor truck service.

Manufacturers' Warehouse Co. (MDSE) 1321 12th St. Partners, J. Stanley O'Brien & William D. Gagne. Est 1921. Whse: brick. Consign shipments to 3d St. sta of MC. Distrb pool cars. Motor truck service. **Assoc: MichWA**

Metropolitan Moving Co. (HHG) 7430 Beaubien St. Prop., John A. Blenman. Mgr, J. J. Breen. Est 1908. Whse: 1338 Lafayette Blvd., brick. Distrb pool cars. Transfers Hhg. Motor truck service. **Assoc: DNMA**

(Continued on page 194)

DETROIT, MICH.

FEDERAL WAREHOUSE COMPANY

Personal Service that is different

Pool car distribution by our own trucks

Lafayette 1157-1135 Try us and be convinced

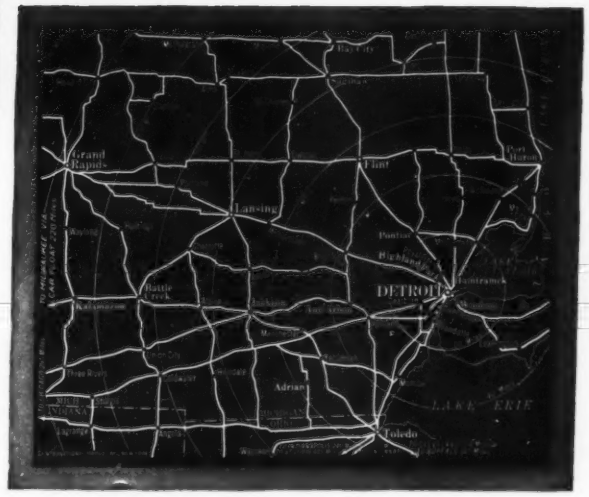

Executive Office Space

Financing

Adequate Receiving and Distributing Facilities

Absolute Protection

Minimum Insurance

Ultra Modern Equipment

CONTINENT-WIDE CONNECTIONS

The Importance of Detroit as a Primary Centre of Distribution Deserves This Great, New *Terminal Warehouse* and the Service Behind It

FERRY AVE., E. and GRAND TRUNK R.R.
All sidings direct into terminal

COLD STORAGE: RECEIVING: MANUFACTURING, DISPLAY, OFFICE SPACE: DISTRIBUTION: DRY STORAGE

DETROIT, MICH.

"SERVICE WITH SECURITY"

Located in the heart of the jobbing district

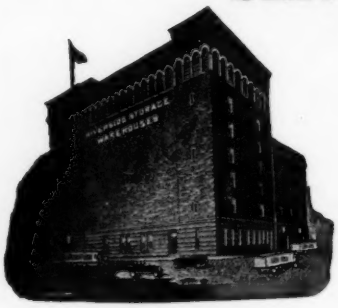

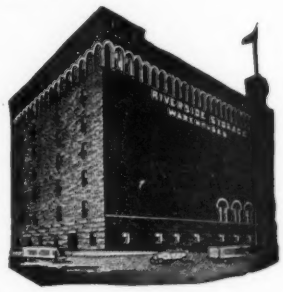

Service that guarantees your interests and the satisfaction of your clients.

We solicit the careful handling and warehousing of special merchandise accounts such as Refrigerators, Vacuum and Radio Equipment, Washing and Ironing Machines, Drugs and Toilet Supplies and package goods of every kind.

Let us be your Detroit representatives for Storage . . . Removals . . . Packing . . . Shipping.

Responsible handling, personally directed. You will like Riverside Service.

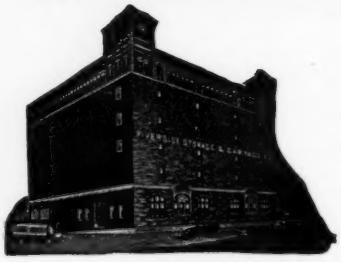

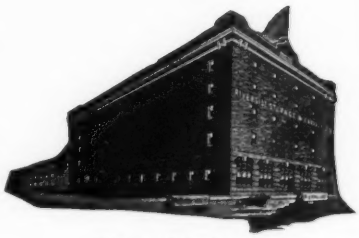

MEMBERS
American Warehousemen's Association
National Furniture Warehousemen's Association

JAMES D. DUNN, *President & Treasurer*
R. CROUL DICKINSON, *Vice-President & Secretary*
JOS. J. DUNN, *Genl. Mgr.*

RIVERSIDE STORAGE and CARTAGE CO.

CASS and CONGRESS STS.
DETROIT, MICHIGAN

DETROIT, MICH.

O. E. SPECK, *General Manager*

WAYNE WAREHOUSE CO.

1965 Porter St. **Detroit, Mich.**

We operate a recently constructed, modern type warehouse in the downtown, wholesale section. Private siding on the Michigan Central. Every facility for prompt, accurate distribution of general merchandise accounts. Send your inquiries to attention of *O. E. Speck, General Manager*

Member of Distribution Service, Inc.

MICHIGAN (Detroit)—Continued

Michigan Cartage & Storage Co. (MDSE) Atwater & Antoine Sts. Pres. & Mgr, George T. Hunter. Est 1865. Inc. Whse: brick, slate roof. Cartage & storage agents—GT. Consign shipments to Brush Street sta of GT. Distrb Mdse pool cars. Transfers Hhg. Motor truck & team service.

Michigan Terminal Warehouse, Brandt Ave. & Wyoming Blvd. (Operated by **Central Detroit Warehouse Co.,** which see.)

W. H. Moore & Sons (HHG) Owner & Mgr, W. H. Moore. Est 1925. Whse: 12434 Grand River. Consign CL shipments to 3d St. sta of MC. Transfers Hhg. Motor truck service. **Assoc: DNMA**

Riverside Storage & Cartage Company★ (HHG & MDSE) 547 Cass Ave. Pres. & Treas., James D. Dunn. V.P. & Sec., R. Croul Dickinson. Gen'l Mgr, Joseph J. Dunn. Est 1882. Inc. Investment $850,000. Whses: (HHG) 409 Congress St., West, fireproof. (HHG) 414 Congress St., West, mill construction. (HHG) 7922 Mack Ave., fireproof. (HHG) 8711 Grand River Ave., fireproof. (MDSE) 415 Congress St., West, mill construction. Total area, 300,000 sq. ft. Consign shipments via any RR or boat line. Fumigation of Hhg. Distrb pool cars. Transfers Hhg. Motor truck service. AVL **Assoc: NFWA AWAm MichFWA MichWA DFWA**

Robinson Storage Company† (MDSE & HHG) 434 E. Willis Ave. Pres., Treas., Mgr & Oper.Exec., Charles Robinson. Est 1921. Whses: (3) above address; 3622 Hastings St.; & 681 East Vernor Highway. Consign shipments to Russell Sta of NYC. SalesRep. Distrb pool cars. Transfers Hhg.

Roehl Storage Co., Inc.† (HHG) 526 Alfred St. Pres., Fred W. Roehl. Sec. & Treas., A. S. Roehl. Oper.Exec's, G. H. Stevens & A. F. Gidner. Est 1900. Inc. Whses: above address & 435 Division St. Fumigation of Hhg. Distrb pool cars. Transfers Hhg. Motor truck service. **Assoc: MichFWA DFWA**

Service Warehouse, Inc. Now **Wayne Warehouse Company,** which see.

Sprague Moving & Storage Company (HHG) 12618-12622 Hamilton Ave. Prop., R. W. Greenman. Mgr, L. Tiedeman. Est 1914. Whse: fireproof & semi-fireproof. Consign Detroit shipments to Russell St. sta of PRR; Highland Park shipments via GT. Fumigation of Hhg. Distrb pool cars. Transfers Hhg. Motor truck service. AVL **Assoc: NFWA MichFWA DFWA**

Tanner Fireproof Warehouses★ (HHG) 2510 3d Ave. Owners, L. H. Tanner & H. W. Tanner. Oper.Exec., L. H. Tanner. Est 1890. Investment $238,000. Whse: 2510-2514 3d Ave., 46,300 sq. ft., reinforced concrete & brick. Consign shipments via any RR. Fumigation of Hhg. Distrb pool cars. MFL. Motor truck service. AVL **Assoc: NFWA MichFWA DFWA**

Terminals & Transportation Corp. of America† (MDSE) 4461 W. Jefferson Ave. Receiver, Detroit Trust Co. Gen. Mgr, H. T. Hoopes. Inc. 1927. (Corp. operates **Terminals & Transportation Corp.,** Buffalo Division, **Buffalo, N. Y.,** which see. Also Minnesota-Atlantic Transit Co., Refrigerated Lake Line.)

United States Warehouse Co.★ (MDSE & CS) 1448 Wabash. Pres., G. D. Allman. Sec., P. R. Gates. Treas., E. E. Hesse. Mgr & Oper.Exec., E. E. Seymour. Est 1931. Inc. Investment $100,000. PB. Whse: Mdse 268,000 sq. ft. & Cs 943,655 cu. ft., concrete, sprinklered; priv siding MC. Distrb pool cars. Motor truck service. **Assoc: AWAcs MichWA**

United Trucking Service, Inc. (MDSE) 216 Randolph St. (For officers, investment, etc., see listing under **Port Huron.**) PB. Whse: brick & frame. Consign shipments via any RR. Distrb pool cars. Transfers Hhg. Trailer service.

Wayne Storage Co. (HHG) 11547 Livernois Ave. Pres., Mgr & Oper.-Exec., H. A. Connor. Sec. & Oper.Exec., W. V. Brandt. Treas., M. M. Brandt. Est 1913. PB. Whses: (2) at 9723 Linwood, brick; & 4391 Apple, brick. Consign CL shipments to Milwaukee sta or Kirby sta of MC or Highland Park sta of Detroit Term'l; LCL to Milwaukee Junction sta of MC. Distrb pool cars. Transfers Hhg. Motor truck service. **Assoc: DNMA**

Wayne Warehouse Company† (MDSE) 1965 Porter St. Pres., J. H. Trimble. Sec. & Treas., Lucius French. Mgr & Oper.Exec., O. E. Speck. Est 1932. Inc. Whse: brick & concrete. Consign shipments via MC. Distrb pool cars. Motor truck service. **Assoc: MichWA**

Wolverine Storage Company† (HHG) 11850 E. Jefferson Ave. Pres., Alfred J. Garska. Sec., Mgr & Oper.Exec., Frank X. Zech. Treas., Anthony Bodde. Est 1921. Inc. Whse: steel & concrete. Consign CL shipments to E. Jefferson team track via MC; LCL via any RR. Fumigation of Hhg, furs & fabrics. Distrb pool cars. Transfers Hhg. Motor truck service. AVL **Assoc: NFWA MichFWA DFWA**

(Continued on page 196)

DETROIT, MICH.

Thoroughly Serving Greater Detroit

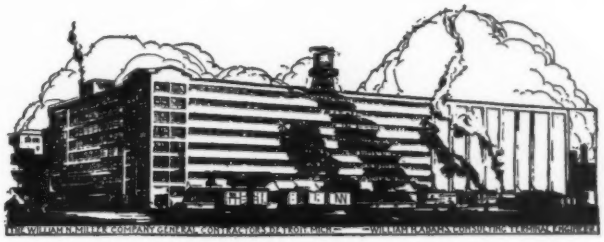

The full meaning of "Complete Warehouse Facilities" was never more thoroughly expressed than when the giant United States Warehouse Co. of Detroit was opened less than three years ago.

The largest terminal warehouse in the heart of the city, United States is living up to its reputation for anticipating the numerous storage requirements of all types of commodities.

General merchandise, cold or sharp freezer service, receiving, forwarding, distribution, storage-in-transit and warehouse financing are all a part of this United States service.

Six million cubic feet of space are provided in the United States Warehouse building. Forty trucks can operate at one time at the unique truck docks which are away from the congested thoroughfares. Fireproof construction makes your insurance rates the lowest.

You will be pleased with United States service.

Member { American Warehousemen's Association
Michigan Warehousemen's Association

United States Warehouse Company

1448 Wabash Avenue Detroit, Michigan

GRAND RAPIDS, MICH.

Approximately 75% of All Commercial Storage & Pool Cars in Grand Rapids

HANDLED THRU "COLUMBIAN"

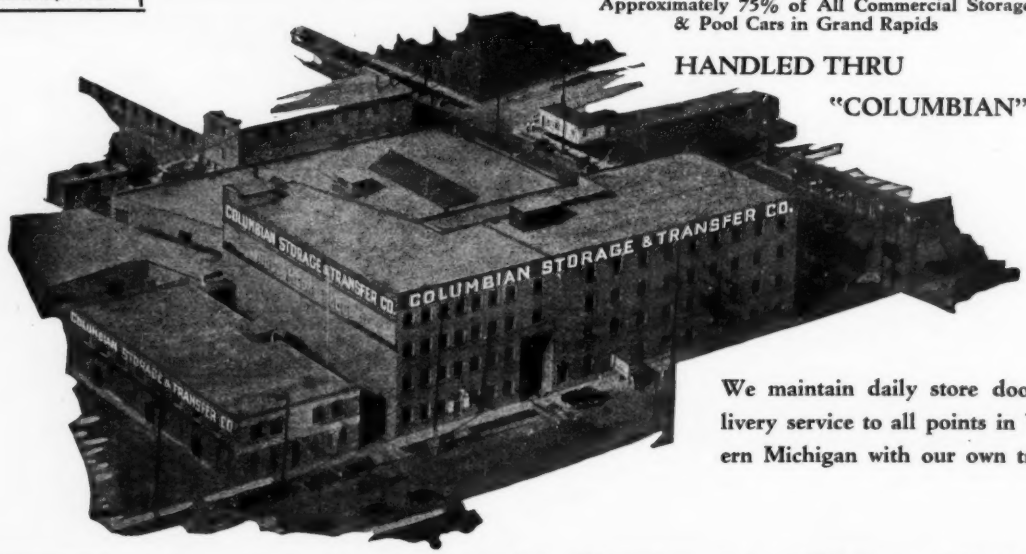

We maintain daily store door delivery service to all points in Western Michigan with our own trucks.

REPRESENTED BY ALLIED DISTRIBUTION INC.
● CHICAGO 1525 NEWBERRY AVE., TEL: CANAL 2770
● NEW YORK 415 GREENWICH ST., TEL: WALKER 5-4600

The Largest Commercial Warehouse in Western Michigan

POOL CAR DISTRIBUTION — PRIVATE R. R. SIDING — MICHIGAN CENTRAL R. R.

FREE SWITCHING

Located within 4 blocks of all Grand Rapids' Principal Freight Depots

COLUMBIAN STORAGE & TRANSFER CO.

GRAND RAPIDS MICHIGAN

Member of American Warehousemen's Association and Allied Distribution, Inc.

FLINT, MICH.

CENTRAL WAREHOUSE CO.

WATER AND SMITH STS.

COMPLETE WAREHOUSING SERVICE

SPRINKLERED RISK G. T. TRACKAGE

GRAND RAPIDS, MICH

RICHARDS WAREHOUSES

Pool Car Distribution *Freight Forwarding*
Merchandise Storage *Office and Display Space*

PACKING—CRATING—SHIPPING

Penn. R.R. Siding—Free Switching

AWA — NFWA — MFWA — AVL

MICHIGAN—Continued

ESCANABA

Thompson Transfer Co., Inc.★ (MDSE & HHG) Pres., Mgr & Oper.-Exec., W. Peterson. Sec., C. Cholette. Treas., W. Arnold. Est 1928. Investment $18,000. Whse: 518 Stephenson Ave., 3,000 sq. ft. (of which 2,000 is leased to tenants), frame; priv siding E&LS. Consign shipments via E&LS. SalesRep. Distrb pool cars. Transfers Hhg. MFL&T. Motor truck service.

FLINT

Allen Storage & Moving Co.★ (HHG & MDSE) 710 Cornelia St. Prop., Frank P. Allen, Jr. Est 1907. Whses: (HHG) 1034 Ann Arbor St., concrete block. (MDSE & HHG) 708-710 Cornelia St., fireproof. Total area 24,000 sq. ft. Consign shipments via GT or PM. Fumigation of Hhg. Distrb pool cars. Transfers Hhg. Motor truck service.

Central Warehouse Company★ (MDSE & CS) 423-435 Water St. Pres., R. G. Moffett. Sec. & Treas., S. B. Moffett. Mgr, C. Miller. Oper.Exec's, R. G. & S. B. Moffett & C. Miller. Est 1916. Inc. Investment $300,000. Whse: 83,000 sq. ft. (of which 7,500 is leased to tenants), brick, sprinklered; priv siding GT. Consign shipments via GT. SalesRep. Fumigation of Mdse. Distrb pool cars. MFT. Motor truck service. **Assoc: AWAm**

Flint Fireproof Warehouse Co.★ (HHG) 615 Louisa St. Owner, Henry H. Stevens. Mgr, Harold F. Pierce. Est 1918. Investment $250,000. Whse: 25,000 sq. ft., fireproof. Consign shipments via PM or GT. Distrb pool cars. Transfers Hhg. Motor truck service. **Assoc: NFWA MichFWA**

Henry H. **Stevens Storage** (HHG) 1273 Broadway. Owner, Henry H. Stevens. Est 1906. Whses: (2) 1232 Stever St., concrete; & 1272 Hamilton St., concrete. Consign shipments to North Flint sta of GT or PM. Distrb Hhg pool cars. Transfers Hhg. Motor truck service. **Assoc: NFWA MichFWA**

GRAND HAVEN

Vyn Company, Inc. (MDSE & HHG) 203 3d St. Pres., N. Robbins. V.P., B. P. Sherwood. Sec., Leo C. Little. Treas. & Gen'l Mgr, John Vyn. Est 1850. Whses: 7th St. (HHG) 203 No. 3d St., brick, sprinklered. **Assoc: NFWA MichFWA**

GRAND RAPIDS

Blodgett Packing & Storage Co.★ (HHG) 959 Wealthy Street, Southeast. Pres., Mgr & Oper.Exec., Leon R. Blodgett. Sec. & Treas., Cora L. Blodgett. Est 1928. Investment $225,000. Whse: 941-959 Wealthy St., S. E., 25,000 sq. ft., steel & concrete. Consign shipments via any RR. Fumigation of Hhg, furs & fabrics. Distrb pool cars. Transfers Hhg. Motor truck service. AVL **Assoc: NFWA MichFWA**

Bolt & VanderStel★ (HHG) 1123 Grandville Avenue Southwest. Partners, Bernard Bolt & L. R. VanderStel. Est 1932. Investment $15,100. Whses: (2) at 860 Grandville Ave., S. E., cement block; & Lake Drive & Robinson Road, fireproof. Total area 50,000 sq. ft. Consign shipments via PRR—NYC—PM. **Assoc: MichFWA**

Columbian Storage & Transfer Co.★ (MDSE) 435 Ionia Avenue Southwest. Pres. & Mgr, B. Zevalkink. Sec., Treas. & Oper.Exec., J. Zevalkink. Est 1921. Inc. Investment $500,000. SB. Whses: (5 MDSE) above address; 440 Ionia; Logan & Ionia; Ionia & Cherry; rear of 435 Ionia; each mill construction; priv siding MC. (MDSE) 123 Wealthy, mill construction, sprinklered; priv siding MC. (MDSE) Century Ave., mill construction; priv siding PM. Total area 184,356 sq. ft. (of which 144,356 is leased to tenants). Consign shipments via MC. Distrb pool cars. Transfers Hhg. MFL. Motor truck service. MbADI **Assoc: AWAm GRCA**

A. **De Groot & Sons Storage Co.★** (HHG) 730-732 Leonard Street Northwest. Pres. & Mgr, A. De Groot. Sec. & Oper.Exec., G. De Groot. Treas., C. De Groot. Est 1915. Investment $50,000. PB. Whse: 25,000 sq. ft., brick, fireproof. Consign shipments via PRR—PM—MC. Fumigation of Hhg. Distrb pool cars. Transfer Hhg. Motor truck service. AVL. **Assoc: NFWA MichFWA**

Star ★ indicates notarized statement. Dagger † indicates listing returned but not notarized. Explanation of abbreviations, page 96

LANSING, MICH.

Every Storage Facility You Can Ask For

Lansing is the logical point in the lower peninsula of Michigan for Merchandise and Household Storage and Carload Distribution. Our equipment is complete and modern in every detail.

Private Railroad Siding.

Every Facility for Handling Storage of any Description.

Consign Your Carloads and Pool Shipments to the Center of the State for Distribution.

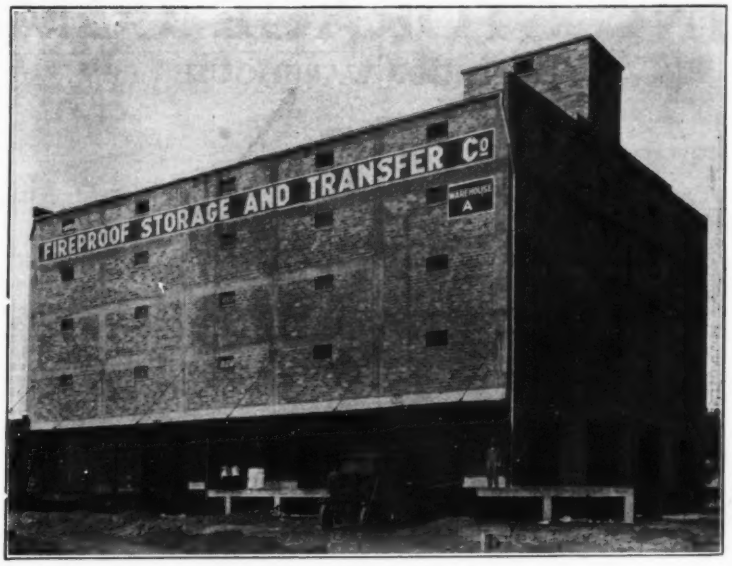

Piano Moving and Hoisting.

Special Heated Room for Pianos.

Packing and Shipping.

Local and Long Distance Moving.

Light and Heavy Trucking.

Furniture Storage—Open or Separate Compartments.

Motorized Equipment.

Furniture Storage Our Specialty

FIREPROOF STORAGE CO., Lansing, Mich.

MICHIGAN (Grand Rapids)—Continued

Elston Packing & Storage Co.★ (HHG) 733 Wealthy Street Southeast. Pres., John W. Pfeifler. Sec. & Treas., C. B. Pfeifler. Est 1905. Inc. Investment $250,000. Whse: 50,000 sq. ft., concrete, sprinklered. Consign shipments via MC—PM—PRR—GT. Transfers Hhg. AVL **Assoc: NFWA MichFWA**

Furniture Manufacturers Warehouse Co.★ (MDSE) 505-511 Fulton Street West. Pres., D. H. Brown. Sec. & Treas., Henry Hekman. Mgr & Oper.Exec., Frank E. Jones. Est 1920. Inc. Investment $425,000. Whses: (MDSE) 511 Fulton St., W., concrete & brick, sprinklered; priv siding PM. (MDSE) 515 Fulton St., W., mill construction, sprinklered; priv siding NYC. (MDSE) 519 Fulton St., W., mill construction, sprinklered; priv siding NYC. (MDSE) 43 Winter Ave., mill construction, sprinklered; priv siding NYC—PM. Total area 125,000 sq. ft. (of which 15,000 is leased to tenants). Consign CL shipments via PM; LCL via PRR—PM—NYC—MC—GT. Sales Rep. Fumigation. Distrb pool cars. MFT.

Grand Rapids Storage Co.★ (HHG & MDSE) 1425 Lake Drive. Pres., J. N. Trompen. Sec. & Treas., A. Stryker. Mgr, J. H. Borgman. Est 1926. Inc. Investment $350,000. Whse: 190,000 sq. ft., fireproof. Consign shipments via any RR. Fumigation of Hhg & Mdse. Distrb pool cars. Transfers Hhg. MFL. Motor truck service. AVL **Assoc: NFWA MichFWA**

Kent Storage Company★ (MDSE & CS) 59-69 Front Avenue Northwest. Pres., T. H. Goodspeed. Sec., J. B. Martin. Treas., J. W. Goodspeed. Mgr, E. R. McCoy. Est 1911. Inc. Investment $291,800. Whses: (MDSE) 30-44 Scribner Ave., brick, sprinklered, priv siding PRR; & 50-60 Scribner Ave., brick, priv siding PRR; & 37-71 Front Ave., brick, priv siding MC. (MDSE & CS) 59-69 Front Ave., brick; priv siding PRR. Total area Mdse 82,125 sq. ft. (of which 10,000 is leased to tenants), & Cs 372,720 cu. ft. (of which 38,000 is leased to tenants). Consign shipments via PRR. SalesRep. Cs for furs & fabrics. Distrb pool cars. MFL. Motor truck service. MbACW **Assoc: AWAm-cs**

Merchants Storage & Transfer Co.★ (MDSE) 44-54 Grandville Avenue Southwest. Pres., Treas., Mgr & Oper.Exec., C. S. Franz. V.P., L. W. Bailey. Sec., Earl W. Dunn. Est 1927. Inc. Investment $10,000. Whse: 60,000 sq. ft. (of which 5,000 is leased to tenants), mill construction, sprinklered; priv siding PM. Consign shipments via any RR. SalesRep. Food products. Distrb pool cars. MFL&T. Motor truck service.

Radcliffe Storage Co.† Division & Cherry Sts. Owners, Everett M. Radcliffe, Chas. H. Radcliffe & Elizabeth Radcliffe. Est 1885. Whse: (HHG) 135 So. Division St. Distrb Hhg pool cars. Transfers Hhg. Motor truck service. **Assoc: NFWA**

Richards Storage Corporation★ (HHG & MDSE) 26 Michigan Avenue Northwest. Pres., G. A. Richards. Sec., Mgr & Oper.Exec., B. C. Hubbard. Treas., H. L. Hoeksema. Est 1923. Investment $700,000. Whses: (HHG) above address, brick. (MDSE) 45 Campau Ave., brick, part-sprinklered; priv siding PRR. Total area (including that in Muskegon) 300,000 sq. ft. (of which 175,000 is leased to tenants). Consign CL shipments via PRR—PM—MC—NYC—GT; LCL via PRR—PM—GT. Fumigation of Mdse, Hhg, furs & fabrics. Distrb pool cars. Transfers Hhg. Motor truck service. AVL **Assoc: NFWA AWAm MichFWA GRFMA.** (See listing under **Muskegon.**)

KALAMAZOO, MICH.

THE LARGEST MERCHANDISE WAREHOUSE IN SOUTHWESTERN MICHIGAN

Private Siding. Free Switching Service.
Moving—Packing—Storage

NATIONAL STORAGE COMPANY

Fireproof Warehouse

301-311 EAST WATER ST. KALAMAZOO, MICH.

Abe **Schefman & Company** (MDSE & CS) Williams St. & P. M. Ry. Partners, Abe & Frank Schefman. Est 1919. Whses: reinforced concrete. Consign shipments via PM. Motor truck service.

Security Storage & Transfer Company★ (HHG & MDSE) 47 So. Market Ave. Mgr & Oper.Exec., H. R. Wells. Est 1890. Investment $100,000. Whse: 12,000 sq. ft., brick. Consign shipments via PRR—PM—MC. SalesRep. Distrb pool cars. Transfers Hhg. Motor truck service. **Assoc: GRCA**

Star Transfer Line★ (MDSE) Grandville, Cherry & Ottawa, S. W. Pres., C. Bylenga, Sr. Sec., S. A. Lutz. Treas., C. Bylenga, Jr. Mgr & Oper.Exec., H. Bylenga. Est 1916. Inc. Investment $170,000. Whse: concrete; priv siding PM. Distrb pool cars. MFL&T. Motor truck service. **Assoc: GRCA**

Western Michigan Transfer & Storage Co. (MDSE) 128-38 Coldbrook St. Pres. & Gen. Mgr, Edw. H. Schantz. Sec., J. C. Knox. Treas., John F. Haven. Est 1911. Inc. SB. Whse: frame, sprinklered. Consign shipments via GT. Distrb Mdse pool cars. Motor truck & team service.

HANCOCK

Rowe's Van, Freight & Storage Line (HHG & MDSE) Treas., Mrs. Ida Rowe. Est 1931. Whse: Emma Ave. & Atlantic St., reinforced concrete & brick. Consign shipments via DSS&A or CM&StP. Distrb pool cars. Motor truck & team service. (See listing under **Calumet.**)

HIGHLAND PARK

Sprague Moving & Storage Company. See listing under **Detroit.**

(Continued on page 198)

LANSING, MICH.

We Know How!

LANSING STORAGE COMPANY

FIREPROOF WAREHOUSE

Exclusive
Household Goods

Trunk and Silver Vaults
Rug Vaults

Heated Piano Rooms
Private Rooms

Up-to-date Moving—Packing—Shipping
Motor Van Service for Inter-city Work

440 No. Washington Ave.
Lansing, Mich.

Member of National Furniture Warehousemen's Association—Michigan F. W. A.—Allied Van Lines

MICHIGAN—Continued

HOLLAND

Citizens Transfer & Storage Co.† (HHG & MDSE) 70 W. 8th St. Pres. & Mgr, A. A. Boone. Sec., Treas. & Oper.Exec., H. Boone. Inc. Whses: variously brick & fireproof or tile & semi-fireproof. Consign shipments via PM. Fumigation of Hhg, Mdse, furs & fabrics. Transfers Hhg. Motor truck service. **Assoc: MichFWA**

Rooks Transfer Line (MDSE) 250 W. 14th St. Owner, John Rooks. Est 1920. Whse: 7th St. & Columbia, frame. Consign shipments via PM. Distrb pool cars. Transfers Hhg. Motor truck service. **Assoc: GRCA**

IRON MOUNTAIN

Hasking Transfer Line (MDSE) 921 River Ave. Mgr, William Hasking. Est 1900. Whse: tile. Consign shipments via CM&StP. Distrb pool cars. Transfers Hhg. Motor truck service.

JACKSON

Jackson Storage & Trucking Co.★ (MDSE & HHG) 531-543 Liberty St. Pres., W. R. Spencer. V.P., E. G. Spencer. Sec., Treas. & Mgr, E. M. Spencer, Inc. Whse: 10,000 sq. ft., fireproof, & 60,000 sq. ft. non-fireproof, brick & concrete; priv siding MC—CN—NYC—GT. Consign shipments via MC or NYC. Fumigation of Hhg. Distrb pool cars. Transfers Hhg. Motor truck service.

Shaw Storage & Transfer Co. (HHG) 207 Otsego Ave. Owners, J. H. Shaw & Robert B. Stephenson. Est 1915. Whse: brick. Transfers Hhg. Motor truck service. **Assoc: MichFWA**

Union Truck & Storage Co.★ (HHG & MDSE) 516 No. Jackson St. Pres., L. R. Welcome. Sec. & Mgr, H. G. Beebe. Treas., L. C. Conklin. Oper.Exec., F. W. Cauffman. Est 1900. Inc. Investment $125,000. Whses: (HHG) above address, brick. (MDSE) 404 Hupp Ave., frame construction; priv siding MC. Total 40,000 sq. ft. Consign shipments via MC. Fumigation of Hhg. Distrb pool cars. Transfers Hhg. Motor truck & team service. AVL **Assoc: NFWA MichFWA**

KALAMAZOO

Factories, Inc.★ (MDSE) 1911 Factory St. Pres., Mgr & Oper.Exec., John A. Howard. Sec. & Treas., Caroline B. Howard. Est 1929. Inc. Investment $15,000. Whses: 150,000 sq. ft. (of which 50,000 is leased to tenants), concrete sprinklered; priv siding PRR—GT. Consign CL shipments to company's siding via PRR or GT; LCL via PRR—GT—MC. SalesRep. Distrb pool cars. MFT.

Hastings Truck Co. (MDSE) 511 No. Burdick St., Michigan Central Freight House. Mgr, T. William Hastings. Est 1873. Whse: 122 E. Ransom St., brick. Consign shipments via any RR. Distrb pool cars. Transfers Hhg. Team service.

National Storage Co.★ (MDSE & HHG) 309 E. Water St. Pres., H. L. VanderHorst Sec., T. William Hastings. Treas., Mgr & Oper.Exec., Edgar F. Raseman. Est 1912. Inc. Investment $150,000. Whse: 301-311 E. Water St., 75,000 sq. ft., reinforced concrete, steel, brick, fireproof; priv siding PRR. Consign shipments via MC—GT—PRR—NYC. Fumigation of Hhg, furs & fabrics. Distrb pool cars. Transfers Hhg. Motor truck service. AVL **Assoc: AWAm NFWA MichFWA**

LANSING

Fireproof Storage Co.★ (HHG & MDSE) 430 No. Larch St. Pres., W. S. Foster. Sec., Treas., Mgr & Oper.Exec., H. H. Hardy. Est 1919. Inc. Investment $125,800. Whse: 48,000 sq. ft., concrete; priv siding PM. Consign shipments via PM—MC—GT. Distrb pool cars. Transfers Hhg. Motor truck service. AVL **Assoc: NFWA AWAm MichFWA**

Lansing Storage Co.★ (HHG) 440 No. Washington Ave. Pres., Mgr & Oper.Exec., George L. Walt. Sec., Charles H. Hayden. Treas., C. C. Jaeger. Est 1911. Inc. Investment $150,000. Whse: 440-442 No. Washington Ave., 25,000 sq. ft., reinforced concrete, brick panel walls. Consign shipments via any RR. Fumigation of Hhg, furs & fabrics. Transfers Hhg. Motor truck service. AVL **Assoc: NFWA MichFWA**

Michigan Butter & Egg Co. (MDSE & CS) 701 E. Kalamazoo St. Pres., F. H. Thoman. Sec., M. N. Digby. Treas., B. F. Davis. Mgr, H. J. Digby. Est 1900. Inc. Whse: brick. Distrb Mdse pool cars. Motor truck service.

MANISTEE

Schlief Bros. Transfer★ (MDSE & HHG) 90 Lake St. Pres., Sec., Treas., Mgr & Oper.Exec., Edward L. Schlief. Est 1919. Whses: (MDSE) above address, wood. (MDSE & HHG) 66 Filer St., brick, sprinklered. Total area 3,750 sq. ft. (of which 1,875 is leased to tenants). Consign shipments via PM or M&NE. Fumigation of Hhg & Mdse. Distrb pool cars. Transfers Hhg. Motor truck service.

MARQUETTE

Flanigan Bros. Storage Co.★ (MDSE & HHG) Pres., M. J. Flanigan. Sec., M. M. Flanigan. Mgr, J. O. Flanigan. Est 1872. Investment $60,000. Whses: (3) No. Lake St., brick & tile, priv siding LS&I; & So. Lake St., stone, totaling 28,070 sq. ft.; & So. Front St., 7,250 sq. ft.; priv sidings. Fumigation of Hhg & spot stocks. Distrb pool cars. Transfers Hhg. MFL&T. Motor truck & team service. Long distance hauling of Hhg. **Assoc: MichFWA**

MUSKEGON

Lange Transfer & Storage Co. (HHG) 42 Concord Ave. Prop's, Fred Lange & Matt Smith. Mgr, Fred Lange. Est 1883. Whses: (2) at 42-48 Conford Ave.; & 10-12 No. Terrace St., latter semi-fireproof. Consign shipments via PM or PRR. **Assoc: NFWA MichFWA**

MICHIGAN (Muskegon)—Continued

Richards Storage Corporation★ (HHG & MDSE) 410 Morris Ave. (For officers, investment, area, etc., see listing under **Grand Rapids.**) Local whse; brick, sprinklered; priv siding PM. Consign shipments via PM. Distrb pool cars. Transfers Hhg. Motor truck service. AVL **Assoc: NFWA MichFWA**

MUSKEGON HEIGHTS

B. F. George Storage & Van Co., Inc. (HHG) 13-15 Hackley Place. Pres. & Treas., B. F. George. V.P., Mrs. E. M. George. Sec., A. Nielsen. Inc. Whse: tile & brick. Consign shipments via PM—PRR—GT. Distrb Mdse pool cars. Transfers Hhg. Motor truck service. **Assoc: MichFWA**

OWOSSO

Owosso Storage Warehouse (MDSE HHG CS) Monroe & Division. Pres. & Oper.Exec., A. E. Hagen. Sec., M. G. Jones. Treas., W. H. Skinner. Est 1929. Inc. PB. Whse: (MDSE & HHG) tile & steel, sprinklered. (CS) tile & steel, sprinklered. Consign shipments via GT. Distrb pool cars. Motor truck service.

PONTIAC

Gaukler Fireproof Storage★ (HHG MDSE & CS) 9 Orchard Lake Ave. Owner & Oper.Exec., H. P. Gaukler. Est 1914. Investment $121,500. Whses: (HHG) above address, brick & concrete. (MDSE & CS) 359 So. Jessie St., brick & concrete; priv siding GT. Total area Hhg & MDSE 27,000 sq. ft., & Cs 5,000 cu. ft. Consign shipments via GT. Fumigation of Hhg & Mdse. Transfers Hhg. Motor truck service. AVL **Assoc: NFWA MichFWA**

Oakland Storage & Moving Co.★ (HHG) 122 Auburn Ave. Owner & Mgr, Lee G. Knoche. Est 1919. Investment $20,000. Whses: (HHG & PIANOS) 369-371 So. Paddock St., concrete & mill, priv siding GT; & 78 No. Paddock St., tile & mill; & 27½ Paddock St., metal. Total area 14,600 sq. ft. Consign shipments via GT or Eastern Michigan Truck Line. SalesRep. Distrb pool cars. Transfers Hhg. Motor truck service. NAVL

Pontiac Industrial Buildings, Inc. (MDSE) Franklin Road at G.T.R.R. Pres. & Mgr, Frederick B. Smith, Sr. Sec., Elsie B. Smith. Treas., Frederick B. Smith, Jr. Est 1924. Inc. Whse: concrete & mill construction. Consign shipments via GT. Distrb pool cars. Motor truck service.

PORT HURON

United Trucking Service, Inc.★ (MDSE) Pres., Treas. & Mgr, O. J. Richards. Sec., R. E. Hill. Est 1911. Investment $105,750. Whses: (2) at 1231 12th Ave., concrete & frame, priv siding GT—PM; & 730 17th St., brick & frame. Total area 5,000 sq. ft. Consign shipments via GT or PM. Fumigation of Mdse. Distrb pool cars. Transfers Hhg. MFL&T. Motor truck & trailer service.

ROYAL OAK

Potter Moving & Storage Co.★ (HHG) 726 So. Main St. Pres. & Mgr, Roy D. Potter. Sec. & Treas., Curtis Potter. Est 1929. Investment $5,000. Whse: 11,900 sq. ft., brick. Consign shipments via GT. Fumigation. Distrb pool cars. Van service. **Assoc: MichFWA**

SAGINAW

Central Warehouse Company★ (MDSE & HHG) 1840 No. Michigan Ave. Pres., W. A. Brewer. Sec., W. M. Ake. Est 1910. Inc. PB. Investment $140,000. Whses: (MDSE & HHG) above address, mill construction, sprinklered. (MDSE) 1902 No. Michigan Ave., ironclad. Total area 70,000 sq. ft. (of which 20,000 is leased to tenants). Priv siding MC. Consign CL shipments via MC—PM; LCL via MC—PM—GT. SalesRep. Distrb pool cars. Transfers Hhg. Connections with all truck lines in city. MFT. Motor truck service. **Assoc: NFWA AWAm MichFWA**

Milne Bros. (HHG) 102 So. Franklin St. Mgr, Al. Milne. Oper. Exec., Harry Milne. Est 1882. Whse: 312-316 No. 5th St., non-fireproof. Consign shipments via MC. Fumigation of Hhg, furs & fabrics. Transfers Hhg. Motor truck service. AVL **Assoc: NFWA MichFWA**

Safety Storage & Cartage Co. (MDSE & HHG) 213-17 Tuscola St. Owner, F. Bearinger. Est 1892. Whse: mill construction. Consign shipments via MC—GT—PM. Distrb pool cars. Transfers Hhg.

Saginaw Transfer Company★ (HHG) 605 So. Niagara St. Owner, S. L. Rubert. Est 1920. Investment $70,000. Whse: 1,500 sq. ft. (of which 500 is leased to tenants), brick. Distrb pool cars. Transfers Hhg. MFL. Motor truck service.

Stevens Bros. (HHG) 119-123 S. Niagara St. Prop. & Mgr, Frederick H. Stevens. Est 1906. Whse: fireproof & non-fireproof, sprinklered. Consign shipments via MC—PM—GT. **Assoc: NFWA MichFWA**

MUSKEGON, MICH.

RICHARDS WAREHOUSES
NFWA—AWA—MFWA—Allied Van Lines
Most central Lake port in Western Michigan.
Pere Marquette Trackage.
General Merchandise—Household Goods Moved—Packed—Shipped
Richards Storage Corporation, 410-420 Morris Street

PONTIAC, MICH.

Member—N.F.W.A., A.V.L., Mich.F. W. A.
GAUKLER FIREPROOF STORAGE CO.
Moving, storing, packing and shipping of household goods
9-11 ORCHARD LAKE AVE.
Operated in conjunction with
PONTIAC CARTAGE COMPANY
359 S. JESSIE ST. AT G. T. R. R.
Merchandise distribution and warehousing
Fireproof warehouse—Office space—Private siding

PORT HURON, MICH.

United Trucking Service, Inc.
Daily Service
Port Huron to Detroit
Port Huron to Flint
Car Lot Distributors for North Eastern Michigan, with warehouse located on Railroad Siding, Central Terminal, for Motor Freight Lines to all towns in Counties of Macomb—St. Clair—Sanilac—Huron—Tuscola.
Main Office: 1231-12th Ave., Port Huron, Mich. Phones, 8500-21741
Detroit Terminal: 730-17th Street Phones, Lafayette 1411-1412
Terminals at:
122 Webster Street, Dayton, Ohio
644 State Street, Toledo, Ohio
85 Terminal Way, Columbus, Ohio
1803 Columbus Ave., Anderson, Ind.
330 West New York Street, Indianapolis, Indiana

SAGINAW, MICH.

CENTRAL WAREHOUSE CO.
GENERAL WAREHOUSEMEN AND FORWARDERS
MERCHANDISE DISTRIBUTION
SPRINKLER SYSTEM
Private Sidings M. C. R. R.
SAGINAW, MICH. Office N. Michigan Ave.

ST. JOSEPH

LaFayette Transfer & Storage Co.★ (MDSE & HHG) foot of Broad St. Mgr, Willis E. LaFayette. Est 1927. Investment $30,000. Whses: (MDSE & HHG) above address, concrete, sprinklered. (MDSE & HHG) Territorial Rd, brick & steel; priv siding. Total area 25,000 sq. ft. Consign CL shipments via MC; LCL via PM or MC. Fumigation of furs & fabrics. Distrb pool cars. Transfers Hhg. Motor truck service. **Assoc: MichFWA** (See listing under **Benton Harbor.**)

ST. LOUIS

J. L. Smith Transfer Co. (HHG) 101 E. Saginaw St. Prop., J. L. Smith. Est 1902. Whse: cement. Consign shipments to St. Louis sta of PM or Alma sta of AARR. Distrb pool cars. Transfers Hhg. Motor truck service.

SAULT STE. MARIE

Booth Bros. Transfer & Storage (MDSE & HHG) 128 W. Spruce St. Prop. & Mgr, Arthur Booth. Est 1905. Whse: brick. Consign shipments to joint freight depot of DSS&A&Soo. Transfers Hhg. Motor truck & team service.

YPSILANTI

Ypsilanti Cartage & Storage Co. (HHG & MDSE) 17 E. Cross St. Oper.Exec., Charles M. Holmes. Est 1919. Whse: brick. Consign CL shipments via MC or NYC; LCL via MC. Distrb pool cars. Transfers Hhg. Motor truck service. Ae

(Continued on page 200)

Star ★ indicates notarized statement. Dagger † indicates listing returned but not notarized. Explanation of abbreviations, page 96

• • • Your advertisement in
DISTRIBUTION and WAREHOUSING

Works for you all of the time. Your most valued customer next year, may be the least known of your prospects this year. Business comes from unexpected sources and to reach them all, use "D. and W." regularly. . . . The cost is less than by any other regular means of advertising.

MINNESOTA

ALBERT LEA

Thompson & Wulff Transfer & Storage Co. (HHG & MDSE) 135 E. William St. Mgr, F. A. Thompson. Est 1891. SB. Whse: College & Newton, brick, sprinklered. Consign shipments via CM&StP. Fumigation of Hhg. Distrb pool cars. Transfers Hhg. Motor truck service.

AUSTIN

Austin Transfer Line★ (MDSE & HHG) 313 E. Mill St. Owner, B. Capretz. Est 1911. Investment $25,000. SB. Whse: 204-206 E. Mill St., 2,600 sq. ft., semi-fireproof. Consign shipments via CM&StP or CGW. SalesRep. Fumigation of Hhg. Distrb pool cars. Transfers Hhg. Motor truck service. **Assoc: MinnWA MinnTOA**

DULUTH

Bridgeman-Russell Co. (MDSE & CS) 1102-1116 W. Michigan St. Pres., N. F. Russell. Sec., H. O. Ahl. Treas., C. F. Russell. Gen. Mgr, B. M. Ruse. Oper.Exec., L. V. Perry. Est 1888. Inc. SB. Whse: concrete & brick. Consign shipments via Soo—GN—CStPM&O—NP—CM&StP. Distrb pool cars. Motor truck service.

Duluth Van & Storage Co.★ (HHG & MDSE) 514 E. Superior St. Pres., Treas., Mgr & Oper.Exec., F. A. Sheridan. Sec., C. G. Sheridan. Est 1892. Inc. Investment $225,000. SB. Whses: (MDSE) 28-30 E. Michigan St., concrete; priv siding NP—GN—CM&StP. (HHG) 508 E. Superior St., concrete. (HHG) 510-514 E. Superior St., mill, brick & wood. Total area 54,000 sq. ft. Consign shipments via any RR. Fumigation of Hhg, furs & fabrics. Distrb pool cars. Transfers Hhg. Motor truck & team service. AVL **Assoc: NFWA AWAm MinnWA**

Hart Storage & Moving Co. (HHG) 17 No. 5th Avenue West. Pres. & Treas., R. H. Hall. Sec., I. L. Lindberg. Mgr, William McKinnon. Whse: fireproof, aero alarm system. Distrb pool cars. Transfers Hhg. Motor truck & team service. **Assoc: NFWA MinnWA**

McDougall Terminal and Cold Storage Co.★ (CS & MDSE) 9th Avenue West & Railroad St. Pres., R. D. Alworth. Sec. & Treas., S. R. Kirby. Mgr, B. E. Halgren. Est 1922. Inc. Investment $1,500,000. USCB SB. Whse: (CS) 1,000,000 cu. ft., reinforced concrete, sprinklered. (MDSE) 150,000 sq. ft. Priv siding all RR. Consign shipments via any RR; free switching. Distrb pool cars. **Assoc: AWAcs MinnWA**

Northern Cold Storage & Warehouse Co.★ (CS & MDSE) 7th Avenue West & Railroad St. Pres., D. B. McDonald. Sec., George L. Gross. Assist.Sec., G. H. Westberg. Treas., Mgr & Oper.Exec., F. E. Fregeau. Est 1907. Inc. Investment $1,000,000. USCB SB. Whses: 2,250,000 cu. ft. (of which 15,000 is leased to tenants), fireproof, sprinklered; priv siding all RRs. Consign shipments via any RR. Distrb pool cars. **Assoc: AWAcs-m NPBEA MinnWA**

Security Storage & Van Co.★ (HHG & MDSE) 106 Lake Avenue South. Pres., Treas. & Mgr, R. H. Hall. Sec., I. L. Lindberg. Est 1916. Inc. Investment $325,000. SB. Whse: Lake Ave & Michigan St., 55,000 sq. ft. (of which 12,000 is leased to tenants), reinforced concrete, aero fire alarm; priv siding. Consign shipments via any RR. Fumigation of furs & fabrics. Distrb pool cars. Transfer Hhg. MFL&T. Motor truck & team service. AVL **Assoc: NFWA AWAm MinnWA**

EAST GRAND FORKS

L. B. **Hiler Transfer & Storage** (HHG) Cor. Dovery Ave. & Sibley St. Owner, L. B. Hiler. Est 1893. Whse: frame. Consign CL shipments to E. Grand Forks sta of GN; LCL shipments to Grand Forks & E. Grand Forks sta s of GN or NP. Distrb pool cars. Transfers Hhg. Motor truck & team service. **Assoc: MinnTOA** (See listing under **Grand Forks, No. Dak.**)

FRAZEE

Janke's Transfer & Fuel (MDSE & HHG) Prop., A. F. Janke. Est 1909. Consign shipments via NP or MP. Distrb pool cars. Transfers Hhg. Team service.

HIBBING

Hibbing Van & Transfer Co. (MDSE & HHG) 1716 5th Ave. Pres., A. A. Haglund. Treas., Mike Knuzovich. Est 1927. SB. Whse: brick. Consign shipments to So. Hibbing sta of GN or No. Hibbing sta of DM&N. Distrb pool cars. Transfers Hhg. Motor truck service.

Ryan Bros. Transfer & Fuel★ (MDSE & HHG) 1910 1st Ave. Partners, James H. Ryan & Thomas F. Ryan. Est 1909. Investment $45,800. SB. Whse: 5,000 sq. ft., concrete block & wood; priv siding GN. Fumigation of Hhg. Distrb pool cars. Transfers Hhg. Motor truck service. **Assoc: MinnTOA**

MANKATO

Ben **Deike Transfer & Storage★** (MDSE HHG) 304½ So. Front St. Prop. & Mgr., Ben Deike. Est 1900. Investment $50,000. SB. Whses: (MDSE & HHG) Elm St., brick; & 402-404 Pike St., cement block. (MACHINERY) Willard St., frame. Total area 33,000 sq. ft. Consign shipments via CGW—CM&StP—C&NW—CSPM&O. SalesRep. Fumigation of Hhg & Mdse. Distrb pool cars. Transfers Hhg. MFT. Motor truck service.

Jessup Transfer & Fire Proof Storage Co.★ (MDSE & HHG) 417-419 Poplar St. Mgr, C. W. Jessup. Assist.Mgr, L. J. Jessup. Est 1897. Investment $75,000. SB. Whses: (MDSE) above address, concrete, steel & brick; priv siding CM&StP—CGW. (HHG) 421 Poplar St., concrete, steel & brick; priv siding CM&StP. Total area 27,000 sq. ft. Consign shipments via CM&StP—CGW—C&NW. **Sugar.** Distrb pool cars. Transfers Hhg. Motor truck service. **Assoc: MinnTOA**

(Continued on page 202)

DULUTH, MINN.

McDOUGALL TERMINAL and COLD STORAGE CO.

DULUTH, MINN.

THE GATEWAY TO THE NORTHWEST

Cold Storage

General Merchandise

POOL CAR DISTRIBUTION

Located in the Heart of the Jobbing District

LOW INSURANCE RATE

R. D. ALWORTH, Pres. **B. E. HALGREN, Gen. Mgr.**

MINNEAPOLIS, MINN.

KEDNEY
WAREHOUSE COMPANY
Complete Distribution Service

Capacity 200,000 Sq. Ft.

• MINNEAPOLIS

617 Washington Ave., N.

Operating 200,000 square feet of modern, low insurance rate space. Protected by A.D.T. fire alarm system. Private railroad sidings on G.N. and C.B.&Q. Motor trucks for prompt store-door delivery.

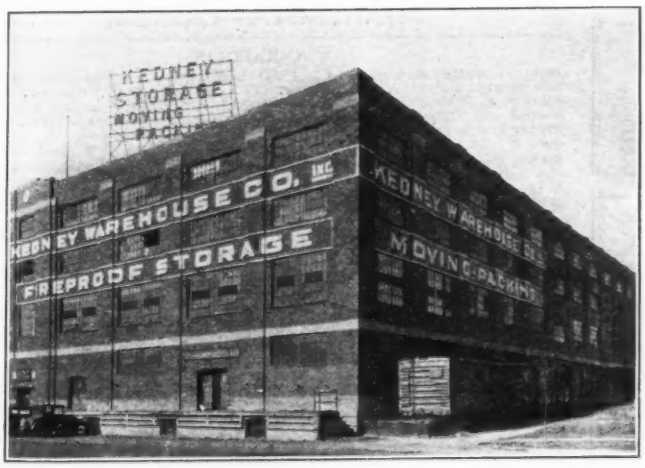

Capacity 150,000 Sq. Ft.

• ST. PAUL

8th & Johns St.

Operating 150,000 square feet of modern reinforced concrete space, with sprinkler protection. Private railroad sidings on G.N. and C.B.&Q. Motor trucks for prompt store-door delivery.

Complete Storage and Distribution Service Throughout the Northwest

REPRESENTED BY
ALLIED DISTRIBUTION INC.
• CHICAGO
1525 NEWBERRY AVE.,
TEL: CANAL 2770
• NEW YORK
415 GREENWICH ST.,
TEL: WALKER 5-4600

Send for free folder describing our facilities in detail in Minneapolis, St. Paul and Grand Forks, No. Dak.

ST. PAUL, MINN.

NORTHWEST WAREHOUSING COMPANY

Bonded and Licensed

Our Splendid Location Means Savings for You

DIRECT CONNECTION WITH ALL RAILROADS ENTERING MINNEAPOLIS

IN THE CENTER OF THE MINNEAPOLIS WHOLESALE DISTRICT

AMPLE FACILITIES FOR RAIL OR TRUCK LOADING

EXPERT CAR DISTRIBUTION AND CHECKING

OFFICE — DESK — PHONE — MAIL SERVICE FOR YOUR DISTRICT REPRESENTATIVE

MONEY ADVANCED ON CONSIGNED STOCKS

LOW INSURANCE RATES

MEMBERS MINNESOTA W.A.

ALL INQUIRIES ANSWERED PROMPTLY

NORTHWEST WAREHOUSING CO.
301 North Seventh Street
Minneapolis, Minn.

MINNEAPOLIS, MINN. Established 1880

CAMERON
TRANSFER & STORAGE CO.
734-758 Fourth St. No.
Conveniently located on CBQ & GN Ry. tracks.
Local and long distance motor truck service.

The Men Who Distribute
Schlitz Beverages
Read DISTRIBUTION & WAREHOUSING and consult the Directory of Warehouses

MINNEAPOLIS, MINN.

COLONIAL WAREHOUSES, INC.
210-218-3rd Ave. No.
MINNEAPOLIS, MINN.

25 years experience in the storage, handling and distribution of merchandise at reasonable cost.

LOW INSURANCE RATE — MODERN DELIVERY SERVICE

MINNESOTA—Continued

MINNEAPOLIS

Acme Transfer & Storage Co. (MDSE & HHG) 605 Washington Avenue South. Est 1910. SB. Whses: (2) at 8 Hennepin, fireproof, sprinklered; & 10th Ave., No., & 3d St., non-fireproof. Consign CL shipments via CB&Q; LCL via RI. Distrb pool cars. Transfers Hhg. Motor truck & team service.

Booth Cold Storage Company† (CS) 300 No. 5th St. (For officers, etc., see listing under Chicago.) Local Mgr, William J. Burns. USCB. Whse: reinforced concrete. Consign shipments via M&StL. **Assoc: AWAcs MinnWA** (See listings under **St. Paul, St. Louis.**)

Boyd Transfer & Storage Co. (HHG) 400 E. Lake St. Pres., H. H. Chamberlain. V.P. & Gen'l Mgr, L. M. Chamberlain. Sec., W. R. Gallup. Treas., T. E. Craft. Est 1892. Inc. SB. Whse: fireproof. Consign shipments via CM&StP. Distrb pool cars. Transfers Hhg. Motor truck service. Ae **Assoc: MayWA**

Cameron Transfer & Storage Co.★ (HHG & MDSE) 756 No. 4th St. Pres. & Oper.Exec., Joseph R. Cochran. Sec., H. H. Hoover. Treas., G. R. Turner. Est 1880. Inc. Investment $300,000. Whse: (MDSE) 732-736 No. 4th St., non-fireproof. (HHG) 756 No. 4th St., fireproof. (MDSE & HHG) 738-752 No. 4th St., non-fireproof. Each whse sprinklered & has priv siding CBQ—GN. Total area 75,000 sq. ft. (of which 15,000 is leased to tenants). Consign CL shipments to main sta of CBQ—GN; LCL shipments to any sta via any RR. SalesRep. Fumigation of Hhg. Distrb pool cars. Transfers Hhg. MFT&L. Motor truck & team service. AVL **Assoc: AWAm NFWA MinnWA**

Colonial Warehouses, Inc.★ (MDSE) 218 3d Avenue North. Pres., George Hamley. V.P. & Oper.Exec., W. M. Hardin. Sec., J. J. Olmscheid. Treas., George E. Chapman. Est 1907. Investment $150,000. SB. Whses: 210-218 3d Avenue North, brick & concrete, sprinklered; priv siding GN—M&StL—CB&Q; & 124-128 4th Avenue North, brick & mill, priv siding NP. Total area 100,000 sq. ft. (of which 12,000 is leased to tenants). Consign shipments via any RR. SalesRep. Distrb pool cars. Motor truck & team service. **Assoc: MinnWA**

Great Northern Warehouse Co., Inc. (MDSE) 714-718 Washington Avenue North. Pres., W. W. Morse. Treas., W. A. Morse. Est 1914. SB. Whse: concrete & steel, sprinklered. Consign shipments via any RR. Soo Line delivery at whse. Distrb Mdse pool cars. Motor truck service.

Kedney Warehouse Co.★ (MDSE & HHG) 617 Washington Avenue North. Pres., Fred S. Kedney. Sec., C. F. Kern. Treas., C. M. Curtis. Mgr, C. George Gohlke. Oper.Exec., H. S. Kedney. Est 1911. Inc. Investment $100,000. SB. Whses: (MDSE) above address, reinforced concrete, ADT fire-alarm system; priv siding GN—CB&Q. (HHG) 10 Hennepin Ave., reinforced concrete; priv siding CGW. Total area 200,000 sq. ft. (of which 100,000 is leased to tenants). Consign Mdse shipments via GN or CB&Q; Hhg via CGW. Distrb

MINNESOTA (Minneapolis)—Continued

pool cars. Transfers Hhg. MFL&T. Motor truck service. MbADI AVL **Assoc: AWAm NFWA MinnWA.** (See listings under **St. Paul, Minn. & Grand Forks, N. D.**)

LaBelle Safety Storage Co.★ (HHG) 708 Central Ave. Pres. & Mgr, George LaBelle. Sec. & Treas., Ray Turner. Est 1926. Inc. Investment $270,000. Whses: (2) above address, & 611 W. Lake St., each semi-sprinklered. Total area 77,000 sq. ft. Consign shipments via any RR. Distrb pool cars. Transfers Hhg. Motor truck service. AVL **Assoc: NFWA MinnWA**

Merchants Cold Storage Co.★ (CS & MDSE) 300 3d Avenue North. Pres., Donald P. Gamble. Sec., J. A. McMillan. Treas., J. G. Scott. Mgr, L. L. Oldham. Est 1900. Inc. USCB SB PB. Whse: wood & brick; priv siding M&StL. Area Mdse 31,135 sq. ft.; & Cs 336,000 cu. ft. Consign shipments via M&StL. Distrb pool cars. **Assoc: AWAcs MinnWA**

Minneapolis Cold Storage Co. (CS) 71-89 West Island Ave. Pres., L. B. Kilbourne. Sec., George H. Zendt. Treas., Mgr & Oper.Exec., F. D. Newell. Est 1915. Inc. SB. Whse: fireproof sprinklered. Consign CL shipments via GN or CB&Q; LCL via any RR. Cs for furs & fabrics. **Assoc: AWAcs MinnWA**

Minneapolis Terminal Warehouse Co.★ (MDSE) 618 Washington Ave., No. Pres. & Oper.Exec., H. G. McNeely. V.P., Paul W. Frenzel. Sec., H. E. Bostrom. Mgr & Assis. Sec.-Treas, K. M. Krieger. Est 1929. Inc. Investment $50,000. SB. Whse: (MDSE) 82,000 sq. ft., steel & concrete; priv siding Soo. Consign shipments via any RR. Distrb pool cars. MFL. Motor truck service. MbNatWInc. **Assoc: AWAm MinnWA MinnTOA.** (Co. is identified with **St. Paul Terminal Warehouse Company, St. Paul,** which see. See also **Midway Division Warehouse, St. Paul.**)

Minneapolis Transfer & Warehouse Co. (HHG & MDSE) 106 1st Avenue North. Pres. & Mgr, J. L. Holmes. V.P. & Oper.Exec., S. B. Olesky. Sec., J. Otis Holmes. Est 1904. Inc. SB Whses: (HHG) 106-112 1st Ave., No. (MDSE) 100-104 1st Ave., No., fireproof, sprinklered. Fumigation of Hhg. Distrb pool cars. Transfers Hhg. Motor truck service. AVL **Assoc: NFWA MinnWA**

Minnesota Refrigerating Co.★ (CS) 410-412 1st Street North. Pres., Treas., Mgr & Oper.Exec., William D. Sammis. Est 1897. Inc. Whse: 170,000 cu. ft. SalesRep. **Assoc: AWAcs MinnWA**

Murphy Transfer & Storage Co.★ (MDSE & HHG) 900 No. 4th St. Pres. & Treas., E. L. Murphy, Sr. V.P., Mgr & Oper.Exec., Ibar M. Spellacy. Sec., E. L. Murphy, Jr. Est 1910. Inc. Investment $1,750,000. SB. Whse: 120,000 sq. ft. (20% leased to tenants): priv siding GN—CB&Q. Consign CL shipments via GN—CB&Q—CM&StP; LCL via any RR. SalesRep. Fumigation of Hhg & Mdse. Distrb pool cars. Transfers Hhg. MFL&T. Motor truck & team service. **Assoc: MinnWA MinnTOA** (See listing under **St. Paul.**)

Northwest Warehousing Co.★ (MDSE) 301 No. 7th St. Mgr, A. L. Carr. Est 1924. SB. Whses: above address, mill & brick, sprinklered, priv siding MN&S—M&StL; & 317 No. 7th St., mill & brick, sprinklered, priv siding M&StL. Total area 200,000 sq. ft. (of which 50,000 sq. ft. is leased to tenants). Consign shipments via any RR. **Groceries, sugar.** Distrb pool cars. MFT. **Assoc: MinnWA**

Northwestern Terminal Company★ (MDSE) 600 Stinson Blvd. Pres., Walter L. Badger. Sec. & Oper.Exec., A. W. Trenholm, Jr. Treas., C. T. Jaffray. Est 1914. Inc. Investment $3,000,000. SB. Whses: (2) above address, & 2101 N.E. Kennedy St., each brick & mill, each sprinklered; priv siding MinnTransRy. Total area 400,000 sq. ft. Consign CL shipments to Minnesota Transfer, Minn., via any RR; LCL to East Hennepin sta, Minnesota Transfer, via any RR. Distrb pool cars. MFT. Motor truck service. **Assoc: MinnWA MinnTOA**

Scriver Andrews Warehouse Co.★ (MDSE) 750 Washington Ave., No. Mgr, Albert Scriver. Est 1924. Investment $50,000. SB. Whse: 100,000 sq. ft. (of which 20,000 is leased to tenants), concrete, mushroom type; priv siding Soo. Consign shipments via Soo. Distrb pool cars Motor truck servce.

Security Warehouse Company★ (MDSE) 334 No. 1st St. Pres., W. W. Morse. Treas., W. A. Morse. Est 1883. Inc. Authorized capital $500,000. Whses: (14) total area 450,000 sq. ft. (of which 200,000 is leased to tenants), all heavy mill construction, 7 whses sprinklered; priv siding C&NW. Consign shipments via any RR. Fumigation. Distrb pool car shipments. MFL&T. Motor truck service. **Assoc: AWAm MinnWA**

Skellet Company★ (HHG & MDSE) 514 2nd Avenue South. Pres. & Treas., Oliver T. Skellet. Sec., J. C. Christensen. V.P. & Mgr, Thomas J. Skellet. Est 1910. Inc. Investment $205,000. SB. Whses: 251 6th Ave., So., 120,000 sq. ft. (of which 10,000 is leased to tenants), fireproof; priv siding CM&StP. Consign CL shipments via CM&StP; LCL to any RR. Fumigation of Hhg. Distrb pool cars. Transfers Hhg. MFT. Motor truck service. AVL **Assoc: NFWA AWAm CanS&T MinnWA**

Twin City Trading Company★ (MDSE) 380 Chamber of Commerce Bldg. Pres., Treas, Mgr & Oper.Exec., R. M. Ivey. Sec., H. R. Blodgett. Est 1904. Inc. Investment $1,615,000. SB. Whse: 2500 Elm St., S.E., 93,698 sq. ft., brick, mill type & frame, ironclad; priv siding MinnTransRy—CSPM&O—GN—NP. Fumigation. **Seeds, feeds.** (See listing under **Chicago.**)

Widholm Transfer & Storage Co. (MDSE & HHG) 115 1st Street North. Pres., Gust. Widholm. Est 1895. SB. Whses: above address, brick sprinklered; & 4th Ave. No. & River, brick. Consign shipments via C&NW. Distrb pool cars. Transfers Hhg. Motor truck & team service. **Assoc: MinnWA**

MOORHEAD

Fairmont Creamery Co.† (CS) Local Mgr, J. H. Deems. Whse: fireproof, sprinklered. **Dairy products.** (See listing under **Omaha.**)

(Continued on page 204)

Star ★ indicates notarized statement. Dagger † indicates listing returned but not notarized. Explanation of abbreviations, page 96

MINNEAPOLIS, MINN.

In Minneapolis—

MINNEAPOLIS TERMINAL WAREHOUSE COMPANY

provides complete storage and distribution services for the Northwest Market for many of the largest National distributors.

In St. Paul and Minnesota Transfer—

ST. PAUL TERMINAL WAREHOUSE COMPANY

offers the same progressive services and facilities under the same management. We invite your inquiries.

Pluck and Business Enterprise All in One Word "Advertise"

MINNEAPOLIS, MINN.

If You Require A Warehouse With COMPLETE FACILITIES USE

NORTHWESTERN TERMINAL CO.

STORAGE DISTRIBUTION
DRAYAGE FORWARDING

FACTORY SITES ON JOINT TRACKAGE BUILDINGS CONSTRUCTED FOR TENANTS UNDER LEASE OR PURCHASE PLAN

600 Stinson Blvd., Minneapolis

MOORHEAD, MINN.

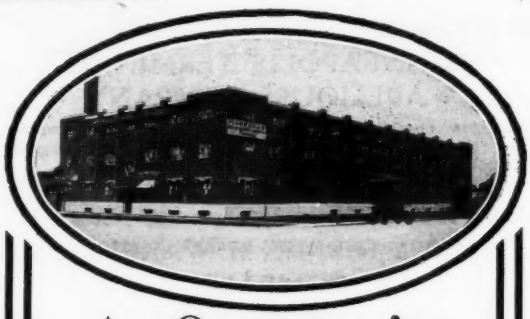

An Opportunity

To increase the efficiency of your 1934 distribution . . . and to decrease the cost.

Take advantage of our insurance rates, the lowest of any storage warehouse in the northwest. We have 84,000 sq. ft. of floor space. Steam heat and sprinkler system throughout entire building. A complete merchandise and pool car distribution warehouse. Capacity 400 carloads.

Our own private terminals on main line G.N. or N.P. Railway.

Merchandise shipped from Moorhead or Fargo, N. D., at no additional cost.

MOORHEAD STORAGE & TRANSFER CO.

MOORHEAD, MINN.

Owned and operated by Leonard, Crosset & Riley, Inc.

ROCHESTER, MINN.

Carey Transfer & Storage

903 6th St., N. W.

SB. Warehouse: (MDSE & HHG). City and interurban delivery of Merchandise. Movers, packers, shippers and manufacturers' distributors. Motor van service. Assoc. AWA MinnWA.

The Men Who Distribute

McDougall Kitchen Cabinets

Read DISTRIBUTION & WAREHOUSING and consult the Directory of Warehouses

ST. PAUL, MINN.

In St. Paul and Minnesota Transfer—

ST. PAUL TERMINAL WAREHOUSE COMPANY

provides complete storage and distribution services for the Northwest Market for many of the largest National distributors.

In Minneapolis—

MINNEAPOLIS TERMINAL WAREHOUSE COMPANY

offers the same progressive services and facilities under the same management. We invite your inquiries.

MINNESOTA (Moorhead)—Continued

Moorhead Storage & Transfer Co.★ (MDSE) Owned & operated by Leonard, Crosset & Riley, Inc., Cincinnati. Local Branch Mgr, A. W. McConn. Est 1922. Investment $125,000. SB. Whse: 84,000 sq. ft., brick, sprinklered; priv siding GN. Consign shipments via GN or NP; switching absorbed. Distrb pool cars. MFT. Motor truck service.

ROCHESTER

Carey Transfer & Storage★ (MDSE & HHG) 903 6th Street Northwest. Owner, J. M. Carey. Est 1920. Investment $25,000. SB. Whse: 15,000 sq. ft., tile & cement. Consign shipments via C&NW or CGW. Fumigation of Hhg, furs & fabrics. Distrb pool cars. Transfers Hhg. Motor truck service. **Assoc: AWAm MinnWA**

ST. CLOUD

Carter Warehouses (MDSE) 511 1st Street North. Owner, John W. Carter. Est 1903. PB. Whse: 501-511 1st St., No., brick & stone. Consign shipments via GN or NP. Fumigation. Distrb pool cars. Transfers Hhg.

SAINT PAUL

Ballard Storage & Transfer Co.★ (HHG) 16 E. 4th St. Pres., Treas., Mgr & Oper.Exec., Oliver T. Skellet. Sec., J. C. Christensen. Est 1910. Inc. Investment $400,000. SB. Whses: (HHG) above address, 75,000 sq. ft., fireproof, sprinklered. (HHG & MDSE) 320 Wabasha St., 50,000 sq. ft. (of which 10,000 is leased to tenants), fireproof, A.D.T. fire alarm. Consign shipments to downtown sta's of any RR. Fumigation of Hhg. Distrb pool cars. Transfers Hhg. MFL&T. Motor truck service. AVL **Assoc: NFWA MinnWA MinnTOA**

Beltmann Company★ (HHG) 1085 Grand Ave. Mgr, A. A. Beltmann. Est 1921. SB. Whses: (2) above address, fireproof, & 405-411 Broadway, fireproof, sprinklered. Total area 20,000 sq. ft. Consign shipments via any RR. Distrb pool cars. Transfers Hhg. Motor truck service. **Assoc: MinnWA**

Booth Cold Storage Company† (CS & MDSE) 3d & Saint Peter Sts. (For officers, etc., see listing under Chicago.) Local Mgr, H. Casperson. Whse: reinforced concrete. Consign shipments via CSPM&O. **Assoc: MinnWA** (See listings under **Minneapolis, St. Louis.**)

Central Warehouse Co.★ (MDSE & CS) 739 Pillsbury Ave. Pres., Mgr & Oper.Exec., John P. Feuling. Sec., W. B. Carlson. Treas., C. A. Bratnober. V.P. & Mgr Cold Storage-Dept, D. Shirley. Est 1902. Inc. Investment $2,000,000. SB. Whses: (4) at Minnesota Transfer, variously mill or concrete with 2 sprinklered. (CS) at Minnesota Transfer, concrete. Priv siding CM&StP—CSPM&O—GN—NP—M&StL—Soo—CGW—CB&Q—CRI&P. Area Mdse & Hhg 300,000 sq. ft., & Cs 500,000 cu. ft. Consign shipments to Minnesota Transfer sta via any RR. Distrb Mdse pool cars. MFT. Motor truck service. MdDSInc. **Assoc: AWAm-cs MinnWA**

DesForge Storage & Transfer (HHG) 1119 Ottawa Ave. Owner, L. J. DesForge. Est 1909. SB. Whses: (3) at 104 E. 10th St., mill construction & brick; & Ormel & Seminole Sts., mill & stone; & 1119 Ottawa Ave., fireproof. Consign CL shipments to Sibley St. sta of CM&StP&P. Distrb Hhg pool cars. Transfers Hhg. Motor truck service.

Fidelity Storage & Transfer Co.★ (HHG & MDSE) 38 E. 4th St. Pres., John M. Sell. V.P., Hans Gunderson. Sec. & Treas., August J. Sommer. Est 1902. Inc. Investment $40,000. SB. Whse: 58-78 Plato Ave., 42,500 sq. ft., reinforced concrete; priv siding. Consign CL shipments to Saint Paul sta of any RR, care of CGW delivery; LCL to Saint Paul sta or MinnTransRy via any RR. SalesRep. Heat control of Hhg, Mdse, furs & fabrics. Distrb pool cars. Transfers Hhg. MFL&T. Motor truck service. AVL **Assoc: NFWA AWAm MinnWA**

Kedney Warehouse Company, Inc.★ (MDSE & HHG) 8th & John Sts. Pres., F. S. Kedney. Sec., Mgr & Oper.Exec., Charles F. Kern. Treas., C. M. Curtiss. Est 1913. Inc. Investment $100,000. SB. Whses: (MDSE & HHG) above address, reinforced concrete; priv siding GN—CB&Q. (MDSE) 9th & Pine Sts., mill construction, sprinklered; priv siding GN—CB&Q. Total area 150,000 sq. ft. (of which 90,000 is leased to tenants). Consign shipments via GN or CB&Q. SalesRep. **Groceries.** Distrb pool cars. Transfers Hhg. MFT. Motor truck service. MbADI AVL **Assoc: AWAm NFWA MinnWA.** (See listings under **Minneapolis, Minn., & Grand Forks, N. D.**)

Midway Division Warehouse★ (MDSE) at Minnesota Transfer, 2295 University Ave. Whse: 50,000 sq. ft., sprinklered. (Operated by **Minneapolis Terminal Warehouse Co., Minneapolis, & St. Paul Terminal Warehouse Co., St. Paul.**)

Murphy Transfer & Storage Co.† (MDSE & HHG) 9th Street East & Broadway. (For officers, etc., see listing under Minneapolis.) Whses: (2) above address, concrete & steel, sprinklered; & 189 E. 3d St., concrete & steel. Consign shipments via any RR. Distrb pool cars. Transfers Hhg. **Assoc: MinnWA MinnTOA**

St. Paul Terminal Warehouse Company★ (MDSE) 8th & Locust Sts. Pres., Treas. & Oper.Exec., H. G. McNeely. Sec., A. F. McNeely. V.P. & Mgr, Paul W. Frenzel. Est 1916. Inc. Investment $750,000. SB. Whse: (MDSE) 8th, 9th, Locust & Willius Sts., 300,000 sq. ft. (of which 170,000 is leased to tenants), steel & concrete; priv siding Soo. Consign shipments via any RR. MFL. Motor truck service. MbNatWInc. **Assoc: AWAm MinnWA MinnTOA** (Co. is identified with **Minneapolis Terminal Warehouse Co., Minneapolis,** which see. See also **Midway Divison Warehouse.**)

WINONA

Hodgins Transfer & Storage Co.★ (MDSE & HHG) 120 W. 2nd St. Owner & Oper.Exec., W. L. Hodgins. Est 1890. SB. Whses: 163 E. 2nd St., brick; & 53 W. 2nd St., brick; priv siding C&NW—CB&Q CM&StP—GB&W. Total area 12,000 sq. ft. Consign shipments via foregoing RRs. SalesRep. Distrb pool cars. Transfers Hhg. MFL&T. Motor truck & team service. Ae **Assoc: MayWA**

(Continued on page 206)

Serve Two Great Cities

From ONE *Stock*

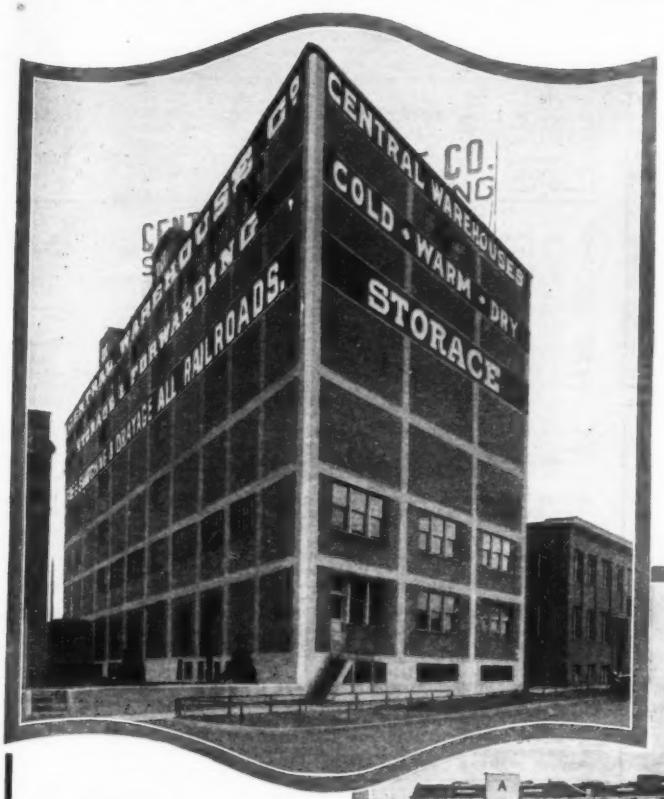

Located midway between Minneapolis and Saint Paul, the Central Warehouse Company is in an ideal position to serve both with utmost speed and economy. This central section, known as the Midway, links the Twin Cities, and is fast becoming a thriving business district in its own right. The leaders in many industries have found it expedient and economical to establish their distribution centers for the Twin Cities and the northwest here. It will pay you to consider a similar step most carefully.

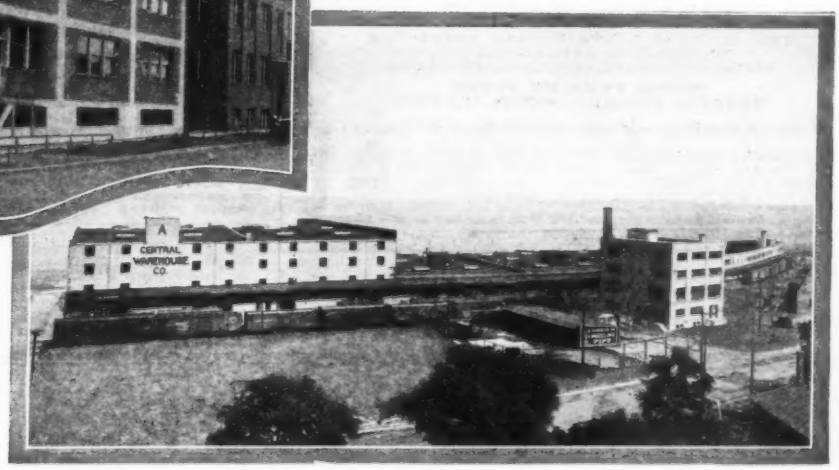

Central Warehouse Company offers the complete services of a branch office of your own, without any investment on your part. The plant is in perfect operation, awaiting your instructions.

Fine modern warehouses, fully equipped with every convenience for up-to-date storage. One large building devoted to cold storage. Extensive trackage, with direct connections with all lines entering the Twin Cities. Free switching. No drayage charges. Pool car distribution. Local delivery by truck. Negotiable receipts.

If you are not already selling your products in the vast markets of the Twin Cities territory, let us present to you the great money-making possibilities of this section, and the many ways Central Warehouse Company can advance your interests here.

CENTRAL WAREHOUSE COMPANY

739 PILLSBURY AVENUE SAINT PAUL, MINNESOTA

PHONE NEstor 2831

Represented by

DISTRIBUTION SERVICE, INC.

100 Broad St. NEW YORK CITY Phone Bowling Green 9-0986
427 W. Erie St. CHICAGO Phone Superior 7180
625 Third St. SAN FRANCISCO Phone Sutter 3461

MISSISSIPPI

JACKSON, MISS.

Ricks Storage Company
BONDED WAREHOUSEMEN

Mississippi's Largest Warehouse

General Merchandise and Household Goods
Storage and Distributing

MEMBER MAYFLOWER WAREHOUSEMEN'S ASSOCIATION

Modern Buildings, Sprinklered.
Private Siding I.C.R.R.
Motor Truck Service

Members
Mayflower Warehousemen's Association
Southern Warehousemen's Association

VICKSBURG, MISS.

Z. B. SCHWARZ & CO.
COMPLETE WAREHOUSE SERVICE
VICKSBURG, MISSISSIPPI

THE CENTRAL DISTRIBUTING POINT FOR MISSISSIPPI AND LOUISIANA
MODERN, SPRINKLERED WAREHOUSE
MOTOR FREIGHT DEPOT
BONDED, INSURED TRUCK SERVICE

Pool Cars a Specialty—Maximum Service at Minimum Cost

You can consign shipments to us by either ALL WATER, WATER AND RAIL, OR ALL RAIL. Re-shipments can be made by either TRUCK, PACKET LINE, FEDERAL BARGE LINE, OR RAIL. YOU RECEIVE BENEFIT OF LOWEST RATES.

We have the facilities for serving you and your trade to the best possible advantage.

Read your copy of Distribution and Warehousing carefully every month

BILOXI

Biloxi Transfer & Storage Co., Inc. (HHG & MDSE) 440 Reynior St. Pres. & Mgr, G. C. Wentzell. Sec. & Treas., F. M. Wentzell. Est 1913. Whses: (2) above address, non-rfieproof; & Yerger Bldg., Howard Ave. & Reynior St., fireproof. Consign CL shipments via L&N or IC. Distrb Hhg pool cars. Transfers Hhg. Motor truck service.

GREENVILLE

Ernest B. **Lewy Storage & Transfer★** (MDSE & HHG) Oper.Exec., Ernest B. Lewy. Est 1916. Investment $20,000. PB. Whse: 614 So. Broadway, 10,000 sq. ft. (of which 2,400 is leased to tenants), brick & concrete; priv siding IC—Y&MV. Consign shipments via Y&MV—IC—C&G. SalesRep. Distrb pool cars. Transfers Hhg. MFL. Motor truck service. Ae

GULFPORT

O. K. Transfer & Storage Co.★ (MDSE & HHG) 13th St. & 29th Ave. Mgr & Oper.Exec., W. H. Fayard. Est 1924. Investment $6,000. Whse: 800 sq. ft., brick & steel. Consign shipments via L&N or IC. Fumigation of furs & fabrics. Distrb pool cars. Transfers Hhg. Motor truck service.

JACKSON

Ricks Storage Company★ (MDSE & HHG) 126 Ricks St. Pres. & Mgr, J. P. Ricks. Sec. & Treas., J. L. Droke. Est 1920. Inc. Investment $50,000. PB. Whse: 60,000 sq. ft. (of which 5,000 is leased to tenants), brick, sprinklered; priv siding IC. Distrb Mdse pool cars. Transfers Hhg. Motor truck service. Ae **Assoc: MayWA SoWA**

Wright Transfer Co. (HHG & MDSE) Box 806. Whse: brick, sprinklered.

MERIDIAN

Smith Transfer & Storage Co.★ (MDSE & HHG) 2015 B St. Pres. & Oper.Exec., J. May Smith. Mgr, W. J. Henderson. Est 1926. Inc. Investment $25,000. PB. Whse: 16,000 sq. ft., steel & concrete, sprinklered; priv siding GM&N. Consign CL shipments via GM&N; LCL via any RR. Fumigation of furs & fabrics. Distrb pool cars. Transfers Hhg. Motor truck service. Ae **Assoc: MayWA** (Co. identified with **Southern Warehouse & Storage Co.**, which see.)

Southern Warehouse & Storage Co.★ (MDSE) 2015 B. St. Pres. & Oper.Exec., J. May Smith. Mgr, W. J. Henderson. Est 1923. Investment $5,000. PB. Whse: concrete & steel, sprinklered; priv siding. Consign CL shipments via GMN; LCL via any RR. Fumigation of Mdse. Distrb pool cars. Motor truck service. (Co. identified with **Smith Transfer & Storage Co.**, which see.)

TUPELO

Evans Transfer & Storage Co. (HHG & MDSE) Box 137. Prop., Edgar Evans. Est 1924. Whse: W. Main St., non-fireproof. Ae **Assoc: MayWA**

VICKSBURG

Z. B. **Schwarz & Co.★** (MDSE) Levee St. Owner & Gen'l Mgr, Z. B. Schwarz. Est 1926. PB. Whse: 1806-1812 Levee St., 21,000 sq. ft. (of which 2,400 is leased to tenants), brick, sprinklered; priv siding Y&MV. Consign shipments via Y&MV or Federal Barge Line or Mississippi Valley Barge Line. SalesRep. Distrb pool cars. MFL&T. Motor truck service.

MISSOURI

BROOKFIELD

Reams Transfer and Storage Company★ (MDSE & HHG) 109 E. Wood St. Pres. & Mgr, Albert Reams. Sec., Lon Watson. Treas. & Oper.Exec., Clarence Reams. Est 1904. Investment $10,000. Whse: 8,000 sq. ft. (of which 2,000 is leased to tenants), brick. Consign shipments via CB&Q. SalesRep. Distrb pool cars. Transfers Hhg. MFT. Motor truck service. **Assoc: MidW MoWA**

Star ★ indicates notarized statement. Dagger † indicates listing returned but not notarized. Explanation of abbreviations, page 96

JOPLIN, MO.

TONNIES TRANSFER & STORAGE CO.

1027-41 Virginia Ave. Joplin, Mo.

Distribution and storage of merchandise —Modern warehouse—Motor van service —Daily freight truck service to entire Joplin trade territory—On railroad siding—Lowest insurance rates.

MOVING—PACKING—STORAGE—SHIPPING

CARTHAGE

Carthage Transfer & Storage Co.★ (HHG & MDSE) 115 E. Mound St. Mgr & Oper.Exec., L. B. Simpson. Est 1906. Investment $20,000. Whses: (HHG) 201 Meridian St., mill construction. (MDSE) 115 E. Mound St., mill construction. Total area 6,000 sq. ft. Consign shipments via Frisco or MP. Fumigation of Hhg. Distrb pool cars. Transfers Hhg. Motor truck service. AVL **Assoc: NFWA MidW MoWA**

Hancock Transfer & Storage Co. (MDSE & HHG) 331 Howard St. Pres. & Mgr, George Hancock. Est 1925. RRB. Whse: brick & concrete. Consign CL shipments via MP; LCL via Frisco. Distrb pool cars. Transfers Hhg. Motor truck service.

COLUMBIA

The **"23" Transfer & Storage Co.★** (MDSE & HHG) 505-509 Broadway. Pres., Paul Hulett. Sec., L. B. Hulett. Treas., Mgr & Oper. Exec., W. Roger Hulett. Est 1906. Investment $50,000. Whse: above address, 10,000 sq. ft., fireproof. Consign shipments via Wabash or MK&T. Fumigation of Hhg, furs & fabrics. Distrb pool cars. Transfers Hhg. Motor truck service. AVL. **Assoc: NFWA MidW MoWA**

HANNIBAL

Hannibal Ice & Cold Storage Co.★ (CS) Pres. & Mgr, Theo. Schweitzer. Sec., Harry Biedel. Treas., Ed Schweitzer. Est 1907. Inc. Investment $80,000. Whse: 4th & Lyons Sts., 300,000 cu. ft., brick; priv siding. **Assoc: MVC**

Stillwell Cold Storage Co. (CS & MDSE) Pres. & Mgr, H. A. Stillwell. Sec., Treas. & Oper.Exec., A. J. Stillwell. Est 1870. Inc. Whse: mill type. Consign shipments via CB&Q—Wabash—StL&H. Distrb Mdse pool cars. **Assoc: AWAcs IASA MVC**

INDEPENDENCE

B. C. **Loar Transfer & Storage Co.★** (MDSE & HHG) 1310 West Lexington. Owner & Mgr, B. C. Loar. Est 1912. Investment $21,000. Whses: (2) 1 brick; 1 frame; priv siding MP. Total area 7,745 sq. ft. Consign shipments via C&A or MP. Fumigation of Hhg. Distrb pool cars. Transfers Hhg. Motor truck service. UVL **Assoc: MidW MoWA KCM&T**

KANSAS CITY, MO.

Just One of A-B-C's Three Fireproof Warehouses

KANSAS CITY means A-B-C

Because A-B-C facilities and service have proved conclusively to thousands of shippers and clients their interests are always properly safeguarded and all shipments handled with accuracy and dispatch, that Kansas City has no finer warehouse service.

Household Goods . . . Automobiles . . . Pool Car Distribution, whatever your requirements, A-B-C is equipped to offer you expert handling and care.

Our three fireproof warehouses are adjacent to all parts of the city's residential districts.

Agents Allied Van Lines, Inc.

A-B-C Fireproof Warehouse Co.

1015 EAST 8TH STREET, KANSAS CITY, MO.

S. C. BLACKBURN, *Pres.* **O. W. THOMAS, *Sec'y-Treas.***

Member N. F. W. A. *Can. S. & T.* *Midwest W. & T. A.* *Kansas City W. A.*

MISSOURI—Continued

JOPLIN

Joplin Transfer & Storage Co.★ (MDSE & HHG) 507 E. 5th St. Pres., Mgr & Oper.Exec., John F. Martin. Sec., F. B. Shunk. Treas., W. L. Martin. Est 1902. Inc. Investment $115,000. Whse: 501-509 E. 5th St., 22,500 sq. ft., brick & reinforced concrete; priv siding KCS—Frisco—SouRy. Consign shipments via any RR. Fumigation of Hhg. Distrb pool cars. Transfers Hhg. Motor truck service. Ae **Assoc: MayWA MidW MoWA**

Marlatt Storage & Transfer (MDSE & HHG) 522 Virginia Ave. Pres., J. S. Marlatt. Sec. & Treas., DeMerce Davis. Mgr, L. E. Marlatt. Est 1892. Whse: fireproof. Consign shipments via any RR. Distrb pool cars. Transfers Hhg. Motor truck & van service. **Assoc: NFWA MoWA**

Tonnies Transfer & Storage Co.★ (MDSE & HHG) 1027-1041 Virginia Ave. Pres., L. R. Reynolds. Sec., J. C. Crim. Treas., Mgr & Oper.Exec., R. V. Saggert. Est 1894. Inc. Investment $40,000. Whses: (MDSE) 1027-1033 Virginia Ave., reinforced concrete; priv siding Frisco. (HHG) 1033-1041 Virginia Ave., reinforced concrete; priv siding Frisco. Total area 23,460 sq. ft. Fumigation of Hhg. Distrb pool cars. Transfers Hhg. MFL. Motor truck service. **Assoc: NFWA AWAm MidW MoWA**

KANSAS CITY

A-B-C Fireproof Warehouse Co.★ (HHG & AUTOS) 1015 E. 8th St. Pres., Schuyler C. Blackburn. Sec. & Treas., Oscar W. Thomas. Est 1908. Inc. Investment $450,000. SB. Whses: above address, & 3314 Main St., & 3129 Prospect Ave., each brick & reinforced concrete. Total area 135,000 sq. ft. Consign shipments via KCTerm. Fumigation of Hhg, furs & fabrics. Distrb pool cars. Transfers Hhg. Motor truck service. AVL. **Assoc: NFWA CanS&T MidW MoWA KCWA KCMTO**

Adams Transfer & Storage Co.★ (MDSE) 228-234 W. 4th St. Pres., Treas. & Oper.Exec., D. S. Adams. V.P., F. C. Adams. Est 1900. Inc. Investment $350,000. USIRB SB PB. Whse: 100,000 sq. ft., fireproof, sprinklered; priv siding connecting with all RRs. Consign shipments via any RR. SalesRep. Distrb pool cars. MFL. Motor truck service. MbACW **Assoc: AWAm MidW MoWA MoT&T KCWA**

Beebe Transfer Company★ (HHG) 644 Brooklyn Ave. Pres. & Oper. Exec., N. S. Beebe. Inc. Investment $15,000. SB. Whse: 10,000 sq. ft., mill construction. Consign CL shipments via KCterm; LCL via any RR. Distrb pool cars. Transfers Hhg. Motor truck service. **Assoc: NFWA MoWA KCWA**

Central Storage Company★ (MDSE) 1427 W. 9th St., Central Industrial District. Pres. & Treas., C. C. Daniel. Sec., C. C. Daniel, Jr. Est 1880. Inc. Investment $500,000. Whses: 1415-1433 W. 9th St., & 1422-1428 Saint Louis Ave., 187,000 sq. ft., brick & mill, sprinklered, priv siding MP; & 1416-1420 Saint Louis Ave., 10,000 sq. ft., derrick platform & yard stage power, priv siding MP. Fumigation. Distrb pool cars. MFT. Motor truck service. MbDSInc. **Assoc: AWAm MidW MoWA KCWA**

Crooks Terminal Warehouses, Inc.★ (MDSE) 1100-1108 Union Ave., Central Industrial District. Pres., H. D. Crooks. Associate Mgr., J. F. Crooks. Est 1913. Investment $600,000. SB. Whses: Brokers Bldg., 92,000 sq. ft., brick & concrete, sprinklered; priv siding StLF. Security Whse, 1405-1413 St. Louis Ave., 115,000 sq. ft., brick & concrete, sprinklered; priv siding MP. Terminal Bldg, 1201-1209 Union Ave., 115,000 sq. ft., brick & reinforced concrete, sprinklered; priv siding UP—Frisco. SalesRep. Distrb Mdse pool cars. Motor truck & team service. **Assoc: AWAm MidW MoWA KCWA** (See listing under **Chicago.**)

Empire Storage & Ice Co.★ (CS & MDSE) Guinotte & Chestnut St. Pres., R. W. Gees. Oper.Exec., W. Ralph Wilkerson. Est 1920. Inc. Investment $625,000. USWAB SB. Whse: Mdse 75,000 sq. ft., & Cs 650,000 cu. ft., brick, sprinklered; priv siding MP. Distrb pool cars. Motor truck service. **Assoc: AWAcs MVC MoWA KCWA**

Federal Van & Storage Co.† (HHG) 40th & Broadway. Pres., F. J. Lewis. Sec., L. Zander. Treas., Mgr & Oper.Exec., A. V. Cresto. Est 1923. Inc. SB. Whse: fireproof. Distrb pool cars. Transfers Hhg. Motor truck service. **Assoc: NFWA MoWA KCWA**

Globe Warehouse Company (HHG & MDSE) 1712-1714 Main St. Pres., Mgr & Oper.Exec., N. T. Haynes. Sec. & Treas., H. F. Haynes. Est 1899. Inc. SB. Whse: brick & mill construction, sprinklered. Distrb pool cars. Transfers Hhg. **Assoc: MoWA**

Groves Storage Warehouse Co., Inc. (MDSE & HHG) 4724 Troost Ave. Pres. & Treas., J. A. Groves. V.P., W. B. Groves. Sec., A. B. Groves. Est 1918. SB PB. Distrb Hhg pool cars. Motor van service. **Assoc: NFWA MoWA KCWA**

J. R. Hulse Transfer & Storage Co. (HHG & MDSE) 1912 E. 15th St. **Assoc: MoWA KCWA**

Kathrens Moving & Storage Co., Inc. (HHG & MDSE) 39th & Main Sts. Pres. & Oper.Exec., J. E. Kathrens. Sec., Treas. & Mgr, George J. Kathrens. Est 1912. Inc. SB PB. Whse: 40th & Broadway, concrete, brick & steel. Consign shipments to KCTerm via any RR. Fumigation of Hhg & Mdse. Distrb pool cars. Transfers Hhg. Motor truck service. AVL **Assoc: NFWA MoWA KCWA**

L. Leritz & Son Storage & Moving Co.★ (HHG) 2616 Warwick Blvd. Oper.Exec., E. W. Leritz. Est 1892. Investment $85,000. SB PB. Whse: 50,000 sq. ft., fireproof, sprinklered. Consign shipments to 20th & McGee sta of KCTerm or via any RR. Fumigation of Hhg, furs & fabrics. Distrb pool cars. Transfers Hhg. Motor truck service. AVL **Assoc: NFWA MidW MoWA KCWA**

Lincoln Storage & Moving Company★ (HHG) 3429 Troost Ave. Pres., Treas. & Mgr, Joseph C. Wirthman. Sec., R. F. Wirthman. Oper. Exec., Howard Lathrop. Est 1912. Inc. Investment $150,200. SB PB. Whse: 50,000 sq. ft., brick. Consign shipments to 20th & McGee sta of KCTerm. Fumigation of Hhg, furs & fabrics. Distrb pool cars. Transfers Hhg. MFL. Motor truck service. AVL **Assoc: NFWA MidW MoWA KCWA**

(Continued on page 210)

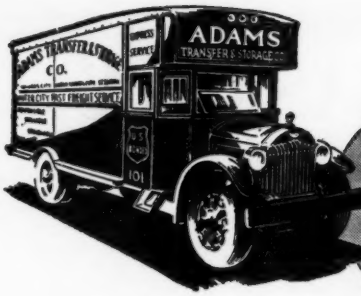

HEART OF AMERICA

IN KANSAS CITY *it's* ADAMS

TRANSFER and STORAGE CO.

228-236 West FOURTH ST.
"Surrounded by the Wholesale District"

Close to the principal downtown retail district, and near all important freight terminals. An exceptionally handy location for jobbers, who can conveniently call several times a day, if necessary. Many storers have chosen Adams solely because of our superb location in the heart of the Heart of America.

Trackage connections with all railroads. Private switch for ten cars.

U. S. Internal Revenue Bonded Warehouse—U. S. Customs Bonded Warehouse

Merchandise Storage—Pool Car Distribution—Freight Forwarders and Distributors

Wholesalers' Delivery Service Throughout the City TWICE DAILY In Enclosed Trucks

Inter-City Trucking Service Daily to Points in Missouri, Kansas, Oklahoma, Iowa, Nebraska and Texas

Fireproof Warehouse—Automatic Sprinkler System—Low Insurance Rates

Excellent System of Stock Records and Reports.

Members: American Chain of Warehouses, American Warehousemen's Association, Midwest Warehouse & Transfermen's Assn., Traffic Club of Kansas City, Chamber of Commerce

Eastern Representative: J. W. TERREFORTE
260 West Broadway, New York City
Phone: Walker 5-7195

Western Representative: W. H. EDDY
53 West Jackson Blvd., Chicago, Illinois
Phone: Harrison 1496

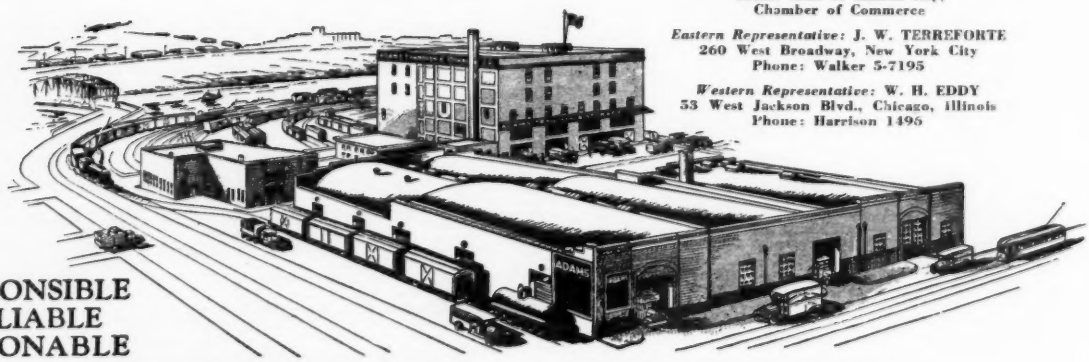

RESPONSIBLE
RELIABLE
REASONABLE

Since 1880

53 YEARS
OF
STORAGE and DISTRIBUTION of MERCHANDISE

"Kansas City's Oldest Warehouse Service"

Our experienced organization has been providing national distributors with the highest grade of service and co-operation over a long period of time. We are equipped to give every distribution service—everything except making and selling your merchandise.

Your customers will be pleased, and so will you, if you turn your Kansas City distribution over to us. Our trackage and delivery dock facilities are excellent, and we are located in the heart of the wholesale and freight house district. Low insurance rates.

CENTRAL STORAGE COMPANY

C. C. DANIEL, Pres. and Treas. C. C. DANIEL, JR., Secretary

Office Address: **1427 WEST NINTH ST.**

PHONE VICTOR 3268

KANSAS CITY, MO.

MEMBER A.W.A., Mid.W., Mo.W.A., K.C.W.A.

Central Industrial District — Kansas City U.S.A. — Over-Night Shipping Service

American Warehousemen's Association — Official Seal

Represented by Distribution Service, Inc. Main Office: 100 Broad St., N. Y. Chicago—445 W. Erie St. San Francisco—625 Third St.

KANSAS CITY, MO.

Please your **KANSAS CITY** customers by consigning your shipments to us—

Accessible to All Parts of City
Adjacent to All Freight Terminals

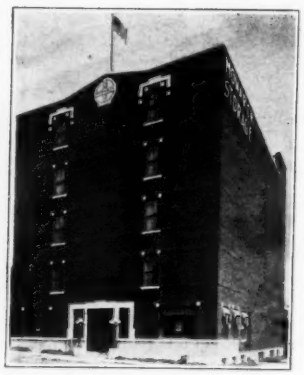

Main Office on 31st Street at Michigan Ave.

Safety, Permanency, Reliability—Guaranteed by $395,000.00 Investment.

Two Big, Neat, Clean, Bonded, Sanitary
Fireproof Warehouses

Adjacent to the Finest Residence Districts of America's Beautiful Residential City.

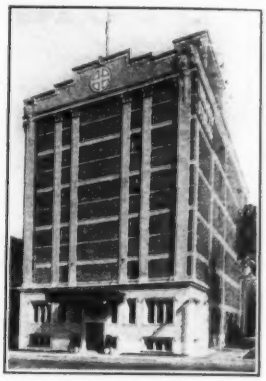

Warehouse No. 2 on Main Street near Thirty-ninth

Member

Mayflower Warehousemen's Association
Missouri Warehousemen's Association

DAN P. BRAY, President
MONARCH TRANSFER & STORAGE CO.

KANSAS CITY, MO.

THE ONLY WAY
TRANSFER & WAREHOUSE COMPANY

Merchandise
Storage and Drayage
Pool Car Distributors

Parcel Post Forwarders
Track connections with all railroads.

In the heart of the Freight House and Wholesale District

"30 years of continuous service."

KANSAS CITY, MO.

LEE B. JONES, *V.-P. & Mgr.*

Member of { A. W. A. / M. W. T. A.

MISSOURI (Kansas City)—Continued

Monarch Transfer & Storage Co.★ (HHG) 1818 E. 31st St. Pres. & Oper.Exec., Daniel P. Bray. Sec., R. D. Bray. Est 1914. Inc. Investment $395,000. SB. Whses: 31st St. at Michigan; & Main St. near 39th, both fireproof. Total area, 65,000 sq. ft. Consign CL shipments care of KCTerm., 20th & McGee, via any RR; LCL via any RR. Fumigation of Hhg, furs & fabrics. Distrb pool cars. Transfers Hhg. Motor truck service. Ae **Assoc: MayWA MidW MoWA**

W. E. **Murray Transfer & Storage Co.★** (MDSE & HHG) 2015-2019 Grand Ave. Pres., W. E. Murray. V.P., W. A. Sammis. Sec. & Treas., W. W. DeJarnatt. Est 1911. Inc. Investment $50,000. SB. Whse: (2) above address, 60,000 sq. ft., brick, stone & concrete, sprinklered, priv siding; & 2004-2006 Grand Ave., 45,000 sq. ft., brick stone & concrete, sprinklered, priv siding. Consign CL shipments to KCTerm, connecting all trunk lines. Distrb pool cars. Transfers Hhg. Motor truck service. **Assoc: MidW MoWA KCWA**

The **Mutual Transfer Co.★** (MDSE) 1215-1217 St. Louis Ave. Pres., E. A. Raymond. Sec., Robert E. Rousey. Treas., F. A. Baker. Est 1903. Inc. Investment $42,900. SB. Whse: 70,424 sq. ft., reinforced concrete, sprinklered; priv siding MP. Consign shipments via MP. Distrb pool cars. Motor truck, tractor, trailer & team service.

The **Only Way Transfer & Warehouse Co.★** (MDSE) 1404-1410 St. Louis Ave. Pres., Mgr & Oper.Exec., R. S. Stubbs. Sec., M. S. Stubbs. Treas., G. A. Vogrin. Est 1903. Inc. Investment $20,000. SB PB. Whse: 24,000 sq. ft., mill construction, sprinklered; priv siding MP. Consign CL shipments via any RR; LCL to main sta's. Distrb pool cars. Motor truck service. **Assoc: NTMTO MidW KCWA KCMTO**

Perky Brothers Transfer & Storage Company, Inc.★ (HHG) 2431 Prospect Ave. Pres., J. E. Perky. Sec. & Treas., George Leinweber. Est 1884. Inc. Investment $250,000. SB. Whses: 3212-3214 Independence Ave., & 2431-2433 Prospect Ave., each concrete & brick. Total area 90,000 sq. ft. Consign shipments via any RR. Fumigation of furs & fabrics. Distrb pool cars. Transfers Hhg. Motor truck service. AVL **Assoc: NFWA MidW MoWA KCWA MoT&T**

Radial Warehouse Company★ (MDSE) Radial Bldg., 801 Armour Rd. Pres. & Oper.Exec., Frank M. Cole. Sec., E. M. Busey. Est 1924. Inc. Investment $25,000. Whse: 130,000 sq. ft., reinforced concrete; priv siding CB&O—MP. Consign shipments via any RR. Distrb pool cars. **Assoc: AWAm MidW MoWA KCWA**

Rairdon Transfer & Warehouse Company★ (MDSE) 11th & Mulberry. Pres. & Mgr, W. H. Rairdon. Sec. & Treas., A. J. Bannowsky. Oper.Exec., E. L. Rairdon. Est 1920. Inc. Investment $50,000. SB PB. Whse: 42,000 sq. ft., mill construction, sprinklered; priv siding CB&Q. Consign shipments via any RR. Distrb pool cars. Motor truck service. **Assoc: MidW KCWA**

(Continued on page 214)

CROOKS TERMINAL WAREHOUSES

"Kansas City's Finest Warehouses"

In the Freight Depots and Wholesale Districts
ALL BUILDINGS STRICTLY MODERN—CLEAN—LIGHT
INSURANCE RATES AS LOW AS 12c PER $100

LOFTS and OFFICES TO LET

MONEY ADVANCED ON STAPLE COMMODITIES

POOL CARS DISTRIBUTED

LARGE FLEET OF MOTOR TRUCKS

TERMINAL WAREHOUSE, 1201-1209 Union Ave.
On the Union Pacific R.R.

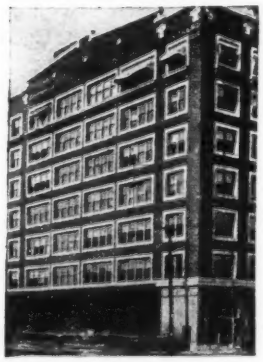

BROKERS BUILDING
1104-1110 Union Ave.
On the Frisco Lines.

SECURITY WAREHOUSE
1405-1413 St. Louis Ave.
On the Mo. Pacific R. R.

NEW YORK OFFICE: 76 BEAVER STREET
CHICAGO OFFICE: 417 W. HARRISON ST., BURLINGTON BUILDING
LOS ANGELES OFFICE: NINTH AND ALAMEDA STREETS

We also operate 4 modern warehouses in Chicago and the
OVERLAND TERMINAL WAREHOUSE CO., LOS ANGELES, CALIF.

KANSAS CITY, MO.

RADIAL

Offers A Service Satisfactory At All Times

We solicit your business in Merchandise Warehousing and guarantee competent service and low cost.

Carefully supervised delivery service . . . local, suburban or motor freight. Private side track facilities. Special trap car arrangements. Transit rates and privileges. Negotiable receipts issued.

Pool Car shipments forwarded without drayage charge.

RADIAL WAREHOUSE COMPANY

Member of

American Warehousemen's Association, Midwest Warehouse and Transfermen's Association, Missouri Warehousemen's Association, Kansas City Warehousemen's Association, Chamber of Commerce, Traffic Club of Kansas City.

KANSAS CITY, MO.

Office, Loft and Yard Space to Lease

Display Space

Sprinkler Equipped

A. D. T. Supervision

Private Siding Served by CBQ-U.P.Rys.

Merchandise Storage

Pool Car Distribution

Experienced Traffic Dept.

Negotiable Receipts Issued

City Delivery Service

Located in Center of Wholesale District

THE H. H. SMITH STORAGE CO., INC.

1015-19 MULBERRY ST.

Members Mid-West Whse. Ass'n—K. C. Whse. Ass'n—Chamber of Commerce—Traffic Club of K. C.

KANSAS CITY

IS THE GATEWAY AND MARKET FOR THE GREAT SOUTHWEST—A vast empire with a market population of 19 million people, creating 6 billion dollars of new wealth annually.

WE HAVE KANSAS CITY'S GREATEST WAREHOUSE LOCATIONS

On the principal business street in Kansas City just 10 blocks from the center of the retail and office building district—only 3 blocks from the Union Station—convenient to all jobbers, rail and truck line depots.

Warehouse No. 1. 2015-23 Grand Ave.

Warehouse No. 2. 2004-6 Grand Ave.

OUR FACILITIES **Over 110,000 square feet of fireproof warehouse, office, sales and display space on switch track with direct connection with 13 trunk lines. A fleet of 20 trucks for freight, moving and city delivery service.**

OUR SERVICES COMPRISE EVERYTHING FROM TELEPHONE ANSWERING SERVICE UP TO AND INCLUDING SPACE LEASES TO INDIVIDUAL TENANTS

Prompt and efficient merchandise warehousing and distributing.
Moving, packing and household storage facilities are unsurpassed.
Pool car distribution—branch house service.

A GUARANTEED INTELLIGENT SERVICE

WITH EXPERIENCED PERSONNEL
IN EVERY DEPARTMENT

ESTABLISHED 1908

W. E. MURRAY TRANSFER AND STORAGE CO.

W. E. MURRAY
President

W. A. SAMMIS
Vice-President

W. W. DE JARNATT
Secy.-Treas.

MAIN OFFICE: 2019 GRAND AVE.

Financial References:
MERCANTILE HOME BANK AND TRUST CO.
DUN AND BRADSTREETS

Members:
MIDWEST WAREHOUSE AND TRANSFERMEN'S ASSN.
MISSOURI WAREHOUSEMEN'S ASSN.
KANSAS CITY WAREHOUSEMEN'S ASSN.
KANSAS CITY CHAMBER OF COMMERCE

BONDED $25,000.00

KANSAS CITY, MO. 2020-24 · WALNUT · ST.

WALNUT STORAGE

BONDED WAREHOUSE

COMPLETE FACILITIES

ST. LOUIS, MO. OVER 500,000 SQ. FT. FLOOR SPACE

CENTRAL TERMINAL COMPANY

FIRE PROOF—SPRINKLED
OFFICE, DISPLAY AND WAREHOUSE SPACE
MERCHANDISE STORAGE
12th BLVD., LUCAS AND DELMAR

MISSOURI (Kansas City)—Continued

H. H. Smith Storage Co., Inc.★ (MDSE) 11th & Mulberry Sts. Pres. & Mgr, H. H. Smith. Sec., William Stewart. Treas., N. M. Smith. Assist Mgr, M. H. Caspari. Est 1926. SB. Whse: 160,000 sq. ft. (of which 45,000 is leased to tenants), heavy mill construction, sprinklered; priv siding UP—CB&Q. Consign shipments via any RR. SalesRep. Distrb pool cars. MFT. **Assoc: MidW KCWA**

Southwest Warehouse Corp. (MDSE) 19th & Campbell Sts. Pres., Andrew Young. V.P. & Gen. Mgr, D. M. Harwood. Sec., George Hatch. Treas., A. S. Scott. Est 1918. USWAB SB. Whse: fireproof, sprinklered. Distrb Mdse pool cars. Motor truck service. **Assoc: MidW MoWA KCWA**

United States Cold Storage Company★ (CS) 500 E. 3d St. Pres. & Oper.Exec., E. M. Dodds. Sec., P. R. Gates. Treas., E. E. Hesse. Mgr, H. L. Trask. Est 1922. Inc. Investment $4,000,000. SB. Whse: 6,000,000 cu. ft., concrete, sprinklered; priv siding KCS. Consign CL shipments to Kansas City sta of KCS; LCL via any RR. **Assoc: AWAcs MidW MVC MoWA KCWA** (See listings under **Chicago, Dallas, Detroit.**)

The **United Warehouse Co.★** (MDSE) 2114 Central St. Pres., E. W. Jones. V.P. & Mgr, L. B. Jones. Sec., H. H. Jones. Est 1917. Inc. Investment $50,000. SB. Whse: 90,000 sq. ft. (of which 15,000 is leased to tenants), concrete, brick & steel, sprinklered; priv siding CM&StP. Consign CL shipments to Switch No. 19 of CM&StP; LCL via any RR. SalesRep. Distrb pool cars. MFT. Motor truck service. **Assoc: AWAm MidW MoWA KCWA.** (See listing under **Wichita, Kansas.**)

Victory Storage & Transfer Co. (HHG) 18th & Holmes Sts., Pres. & Treas., A. H. Breitag. Est 1918. SB. Whse: fireproof. Distrb Hhg pool cars. Transfers Hhg. **Assoc: MidW**

Walnut Storage & Distributing Co.† (MDSE) 2020-2024 Walnut St. General P.O. Box 11. Pres., Mgr & Oper.Exec., B. Z. Harty. Sec. & Treas., A. W. Mackie. Inc. Whse: brick, concrete & steel, sprinklered. Consign shipments via KCTerm. Distrb pool cars. **Assoc: MidW KCWA**

MAPLEWOOD

Jackson Moving & Storage Co.† (HHG) 7509 Manchester Ave. Pres., E. E. Jackson. Sec. & Mgr, P. N. Jackson. Est 1917. Inc. Whse: brick. Distrb pool cars. Transfers Hhg. **Assoc: MoWA**

MARIONVILLE

Marionville Cold Storage Co. (CS) Pres., B. R. Coleman. Sec., Mgr & Treas., F. D. Hawley. Est 1916. Inc. Whse: brick, hollow tile & concrete, cork insulation. Consign CL shipments via Frisco. **Assoc: MVC**

MARSHALL

Brooks Truck Co. (HHG & MDSE) Owner & Mgr, Perry A. Brooks. Oper.Exec., B. F. Parks. Est 1924. PB. Whse: brick. Consign shipments via MP. Distrb pool cars. Transfers Hhg. Motor truck service.

MOBERLY

P. McDonald Transfer & Storage Company (HHG & MDSE) 529-531 W. Coates St. Partners, A. Brude McDonald & Arthur F. McDonald. Est 1892. Whse: non-fireproof. Van service. Ae **Assoc: MayWA**

NEOSHO

Neosho Ice Co. (CS) Pres. & Treas., Chas. Haas. Sec., Mgr & Oper. Exec., A. W. Culki. Est 1900. Inc. Whse: brick. Consign shipments via KCS. **Assoc: MVC**

North Transfer & Storage Co.★ (HHG & MDSE) 316 E. Spring St. Mgr, Fred North. Est 1920. Investment $25,000. Whse: 6,500 sq. ft., reinforced concrete; priv siding KCS. Consign shipments via KCS—Frisco—M&NA. **Sugar.** Distrb pool cars. Transfers Hhg. Van service. **Assoc: MidW MoWA**

POPLAR BLUFF

Mussell Transfer & Rug Cleaning Co. (MDSE & HHG) Box 236. Est 1907. Whses: (MDSE) Missouri Pacific Freight Bldg., frame. (HHG) 415 Vine, brick. Consign shipments via MP. Fumigation of Hhg, furs & fabrics. **Sugar.** Distrb pool cars. Transfers Hhg. Motor truck service.

ST. JOSEPH

Artesian Ice & Cold Storage Co. (CS) 211-223 Main St. Pres., William L. Goetz. V.P., Treas. & Mgr, F. L. Goetz. Sec., M. J. Garvey, Jr. Est 1889. Inc. Whses: above address, semi-fireproof; & 2nd & Atchison Sts., semi-fireproof. Motor truck service. **Assoc: AWAcs IASA WFJA MVC**

Brown Transfer & Storage Co.★ (HHG & MDSE) 920-932 So. 6th St. Pres. & Oper.Exec., E. M. Hansen. Sec., O. D. Griffin. Supt of Transfer Dept, A. M. Hansen. Est 1887. Inc. SB. Whse: 71,240 sq. ft., reinforced concrete; priv siding CB&Q—CRI&P. Consign shipments via any RR. Fumigation of Hhg, Mdse, furs & fabrics. Distrb pool cars. Transfers Hhg. MFT. Motor truck & team service. AVL **Assoc: NFWA MidW MoWA StJW&T**

Mooney Transfer & Storage Co. (HHG) 415 So. 5th St. Pres. & Mgr, Charles R. Mooney. Sec. & Treas., Ethel May Mooney. Est 1908. Whse: non-fireproof. Consign shipments via CRI&P. Van service. Ae **Assoc: MayWA StJW&T**

Ringo Transfer, Moving & Freight Service† (HHG) 723 So. 8th St. Est 1908. PB. Whse: 920 So. 6th, sprinklered. Consign shipments via Burlington RR. Fumigation of Hhg. Distrb pool cars. Transfers Hhg. Motor truck service. **Assoc: StJW&T**

St. Joseph Transfer & Storage Co.★ (MDSE & HHG) 301 So. 3d St. Pres., Mgr & Oper.Exec., B. F. Niedorp. Sec. & Treas., F. D. Speer. Est 1904. Inc. Investment $125,000. USCB PB. Whse: (MDSE) 312 Locust St., 30,000 sq. ft., brick & concrete, sprinklered; priv siding CB&Q. (HHG) 223 So. 3d St., 17,000 sq. ft., brick, sprinklered; priv siding MP. Consign shipments via any RR. SalesRep. Fumigation of Mdse, Hhg, furs & fabrics. Distrb pool cars. Transfers Hhg. Motor truck & team service. AVL **Assoc: AWAm NFWA MidW MoWA StJW&T**

Terminal Warehouses of St. Joseph, Inc.★ (MDSE & CS) South St. Joseph. Pres., Mgr & Oper.Exec., H. C. Herschman. Sec., F. J. Meeker. Treas., I. A. Vant. Est 1916. USCB. Investment $576,500. Whse: Packers Ave., Mdse 69,072 sq. ft., & Cs 422,063 cu. ft., reinforced concrete, sprinklered; priv siding St. Joseph Belt Ry. Consign shipments to St. Joseph sta of any RR. SalesRep. Distrb pool cars. **Assoc: AWAm-cs MidW MVC MoWA StJW&T**

ST. LOUIS

Anchor Cold Storage Co. (CS) 528 No. 2nd St. **Assoc: MoWA MVC**

Boehl Storage & Moving Co.† (HHG) 3140 Park Ave. Pres., John M. Carroll. Sec., Treas. & Oper.Exec., William J. Baier. Est 1919. Inc. SB. Whses: above address & 1901-1905 Sidney St., each non-fireproof; & 1831 Sidney St., fireproof. Consign shipments via any RR. Transfers Hhg. Motor truck service. **Assoc: MoWA StLFWA StLMA**

Booth Cold Storage Company† (CS & MDSE) 1220-1230 No. Main St. (For officers, etc., see listing under **Chicago**). Local Mgr, H. A. Steinmeyer. Whse: mill construction, sprinklered. Consign shipments via Term'l RR Assoc'n of St. Louis. **Assoc: AWAcs MVC** (See listings under **Minneapolis, St. Paul.**)

Broadway Terminal Warehouse Corp.★ (MDSE) 209 Bremen Ave. Pres. & Treas., W. E. Duden. V.P., K. C. Duden. Sec., A. E. Cooper. Est 1930. Investment $15,000. SB. Whse: 201-215 Bremen Ave., 25,000 sq. ft., brick, sprinklered; priv siding Wabash. Distrb pool cars. **Assoc: MidW**

Central Terminal Company† (MDSE) 710 No. 12th Blvd. Pres., E. S. Hight. Sec., C. F. DeWitt. Treas., H. E. Johnson. Mgr & Oper. Exec., F. C. McCarthy. Est 1932. Inc. City bonded. Whse: concrete, sprinklered. Consign shipments via IllTerminal. Distrb pool cars. **Assoc: MidW**

Chouteau Avenue Crystal Ice & Cold Storage Co. (CS) 2018 Chouteau Ave. Pres., C. Norman Jones. V.P., Henry Nicolaus. Sec.-Treas., Joseph H. Stroer. Inc. **Assoc: AWAcs MVC**

Columbia Terminals Company★ (MDSE) 400 South Broadway. Pres., L. W. Childress. Sec. & Treas., P. G. Bowser. Mgr, F. W. Keene. Oper.Exec., S. J. Cashel. Est 1902. Inc. Investment $3,000,000. SB. Whse: Broadway & Spruce, 4th & Valentine Sts., 75,000 sq. ft., brick, sprinklered. Consign shipments via any RR. Distrb pool cars. Motor truck, tractor & trailer service. MbPerkS. **Assoc: MidW**

Cord Storage & Moving Co., Inc. (HHG & MDSE) 5740 Easton Ave. Pres. & Mgr, W. J. Cord. Sec. & Treas., R. C. Aschen. Oper.Exec., J. O. Cord. Est 1916. SB. Whse: 5736-5740 Easton Ave., brick & concrete, sprinklered. Consign shipments to Main St. sta, Columbia Terminals, via CotBelt; or 1600 No. Broadway sta, Columbia Terminals, via MK&T; or Carr St. sta, Columbia Terminals, via Wabash. Fumigation of Hhg. Distrb pool cars. Transfers Hhg. Motor truck service. AVL **Assoc: NFWA MoWA StLFWA StLMA**

A. Driemeier Storage & Moving Co., Inc. (HHG) 3615 No. 20th St. Pres., Mgr & Oper.Exec., A. H. Driemeier. Est 1884. Whse: 1900-2 St. Louis Ave., brick, sprinklered. AVL. **Assoc: NFWA MidW MoWA StLFWA StLMA**

Federal Cold Storage Co. (CS) 1800 No. Broadway. V.P., R. C. Taylor. Treas., E. F. Macy. Sec., J. M. Bluim. Inc. SB. **Assoc: AWAcs MVC**

(Continued on page 216)

Star ★ indicates notarized statement. Dagger † indicates listing returned but not notarized. Explanation of abbreviations, page 96

ST. JOSEPH, MISSOURI

POPULATION	85,733	WHOLESALERS	60
MANUFACTURERS	429	RETAILERS	800

Ranks fifth in the manufacture of candy, distribution of hardware, marketing of livestock and eighth as a railway mileage center.

National Highways No. 36 and No. 71 intersect here.
The geographical center of the U. S.

Nearest to Everywhere!

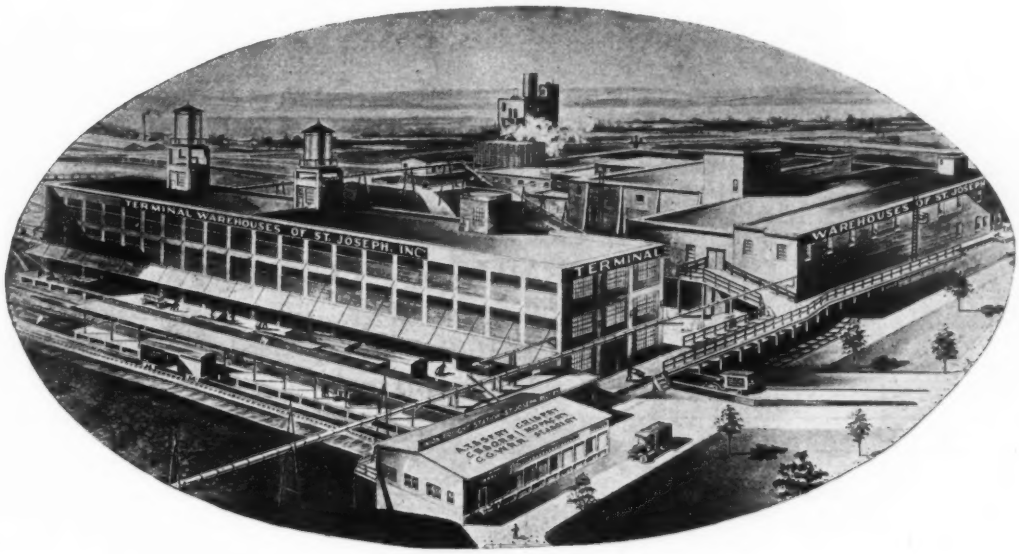

United States Customs Bonded

BROAD TRANSIT PRIVILEGES AVAILABLE

Ample facilities and trackage to handle large quantity bulk commodities.

Favorable location and extremely low insurance rate warrant careful consideration by shippers of "Stored in Transit" commodities.

Negotiable Warehouse Receipts

covering product stored in the warehouses of this company are favorably known and are acceptable collateral to banks. Have you investigated the possibilities of their use in your business?

Dependability

Strictly up-to-date terminal facilities and trained personnel of long experience offer you a character of distribution service with which you and your trade will be well pleased.

TERMINAL WAREHOUSES OF ST. JOSEPH, Inc.

MERCHANDISE STORAGE **CAPITAL $400,000.00** **COLD STORAGE**

H. C. HERSCHMAN, ***President*** **F. J. MEEKER,** ***Secretary***

MEMBERS:
AMERICAN WAREHOUSEMEN'S ASSOCIATION
MISSOURI WAREHOUSEMEN'S ASSOCIATION
UNITED STATES CHAMBER OF COMMERCE
MIDWEST WHSE. & TRANSFERMEN'S ASSN.

ST. LOUIS, MO.

IN ST. LOUIS

Gateway to the great Southwest, the Columbia Terminals Company offers the best possible service in the handling, storage and distribution of your products.

MERCHANDISE STORAGE

POOL CARS

DRAYAGE

CONTRACT TRUCKS

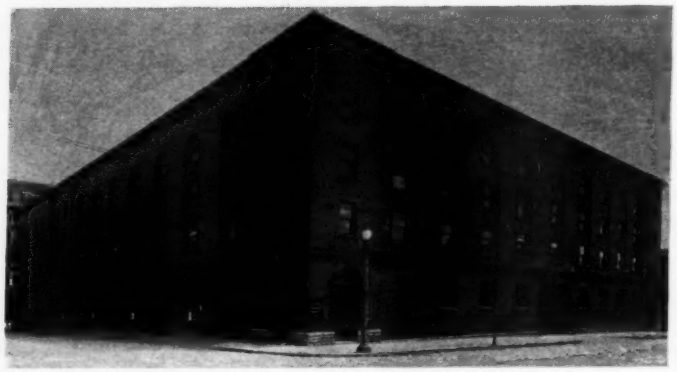

LOW INSURANCE

FULL RESPONSIBILITY

STORAGE OF WINES AND LIQUORS SOLICITED

Located in the heart of the wholesale and jobbing districts, this storage warehouse occupies an entire city block.

COLUMBIA TERMINALS COMPANY

400 SOUTH BROADWAY
ST. LOUIS

Capital, $3,000,000.00

ST. LOUIS, MO.

UNSURPASSED FACILITIES

For Storing—Transferring Reconsigning and Distribution Of Household Goods, Office Furniture and Records

Consignors' interests will be safely guarded

BEN. A. LANGAN STORAGE & VAN CO.

5201 Delmar Blvd., St. Louis

Ben. A. Langan, *Pres.*—Geo. C. Dintelmann, *Sec.*

Members of

N.F.W.A. **Allied Van Lines**
Mo.W.H.A. **St.L. Chamber of C.**

MISSOURI (St. Louis)—Continued

Fidelity Storage, Moving & Packing Co.† (HHG) 710-712 No. 20th St. Pres. & Treas., C. L. Rasmussen. Sec. & Mgr, B. M. Smythe. Est 1880. Inc. SB PB. Whses: concrete. Consign shipments via any RR. Distrb pool cars. Transfers Hhg. Motor truck service. **Assoc: NFWA MidW MoWA StLFWA**

Geitz Storage & Moving Co.† (HHG) 4706-4708 Easton Ave. Pres., Mgr & Oper.Exec., P. M. Stevens. Sec. & Treas., G. Geitz. Est 1919. Inc. PB. Whse: 4729 Easton Ave., brick & concrete. Distrb pool cars. Transfers Hhg. Motor truck service. AVL **Assoc: NFWA MidW MoWA StLFWA**

General Warehousing Co.★ (HHG & MDSE) 4908 Delmar Blvd. Pres., Marion W. Niedringhaus. Sec., Harvey G. Rowe. Est 1920. Inc. Investment $370,000. USWAB SB. Whses: (HHG) above address, 151,000 sq. ft., concrete, sprinklered. (MDSE) 3900 Chouteau Ave., 50,000 sq. ft., mill construction, sprinklered; priv siding MP. Consign shipments via SP. SalesRep. Distrb pool cars. Transfers Hhg. MFL&T. Motor truck service. AVL **Assoc: NFWA MidW MoWA StLFWA StLMA**

Ben A. **Langan Storage and Van Company★** (HHG) 5201 Delmar Blvd. Pres. & Treas., Ben A. Langan. Sec. & Mgr, George C. Dintelmann. Oper.Exec., E. Krill. Est 1912. Investment $100,000. SB. Whse: (HHG) 60,000 sq. ft. Fumigation of Hhg, furs & fabrics. Distrb pool cars. Transfers Hhg. Motor truck service. AVL **Assoc: NFWA MidW MoWA StLFWA StLMA**

Langan & Taylor Storage & Moving Co.★ (HHG) Delmar Blvd. & Euclid Ave. Est 1893. Whse: concrete, sprinklered.

Lincoln Warehouse Co.† (HHG) 1723 Locust St. Sec. & Treas., E. G. Prungard. Est 1926. Inc. SB. Whse: reinforced concrete, sprinklered. Consign shipments via any RR. Distrb pool cars. Transfers Hhg. Motor truck service. **Assoc: MidW MoWA**

S. N. **Long Warehouse†** (MDSE) 828 Gratiot St. Pres. & Treas., S. N. Long. Sec., A. E. Stewart. Mgr & Oper.Exec., W. F. Long. Est 1903. Whses: 828-834 Gratiot St., mill construction, sprinklered; & 810-812 So 9th St. Consign shipments via any RR. Distrb pool cars. Specialized branch house representation. Motor truck service. McDSInc. **Assoc: AWAm MidW MoWA StLMWA**

McPheeters Warehouse Co. (MDSE) 1104 No. Levee St. Est. 1881. Inc. SB. Whse: brick & heavy mill construction, sprinklered. Consign shipments via any RR. Distrb pool cars. Motor truck service. MbACW **Assoc: AWAm MidW MoWA**

Madison St. Terminal Warehouse Corp.★ (MDSE) 2028 No. Main St. Pres., Mgr & Oper.Exec., Nelson Cunliff. Sec. & Treas., Forrest M. Hemker. Est 1926. Investment $50 000. SB. Whse: 2000-2028 No. Main St., 125,000 sq.ft., mill construction, sprinklered; priv siding St LouisTerm'lRway, via which consign shipments.

(Continued on page 218)

S. N. LONG WAREHOUSE

take a LONG look
at a distribution center and a gateway combined

MEMBER OF ST. LOUIS CHAMBER OF COMMERCE

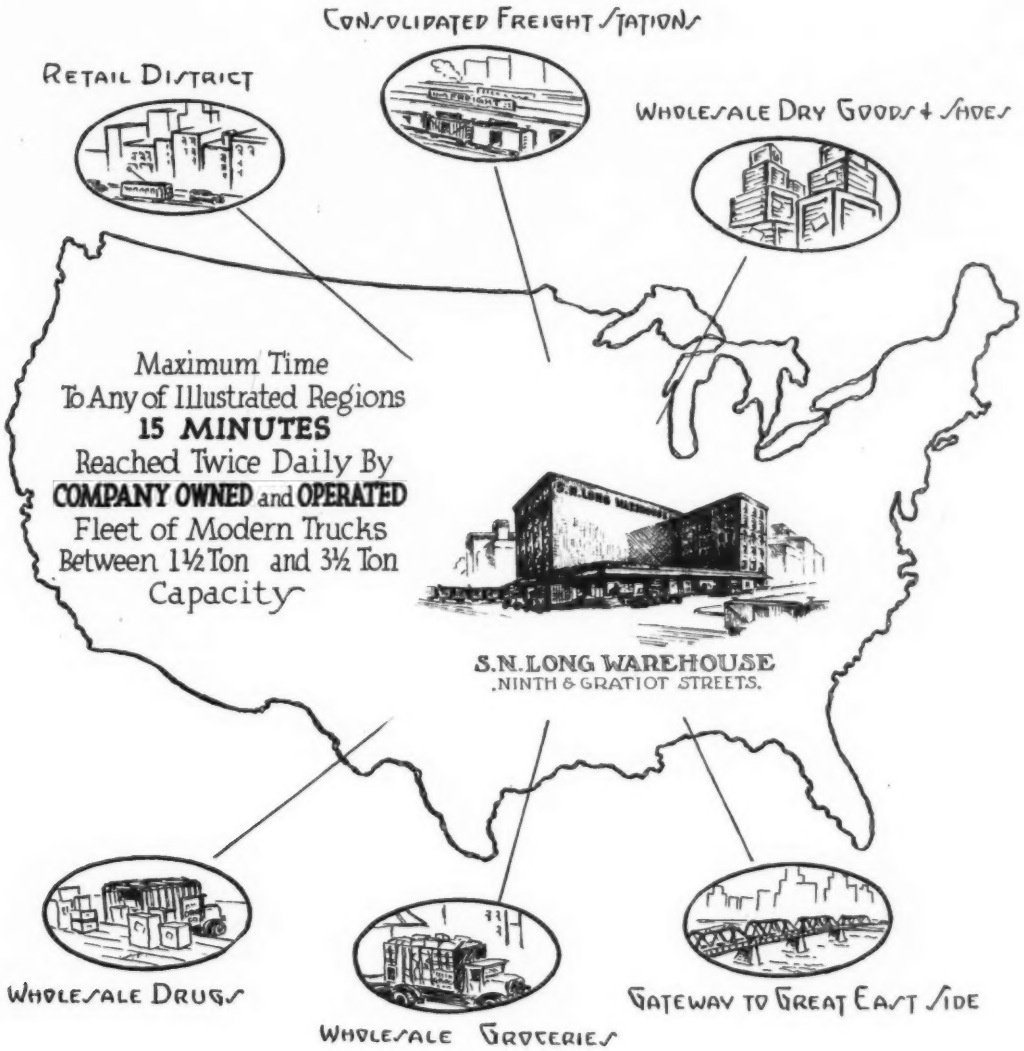

ST. LOUIS
THE CITY SURROUNDED BY
THE UNITED STATES

S. N. LONG WAREHOUSE
THE FOCAL POINT OF
ST. LOUIS DISTRIBUTION

YOUR BRANCH HOUSE WITHOUT THE ATTENDING DETAIL

Compactness of Organization resulting in Personalized Attention

MISSOURI (St. Louis)—Continued

Merchants Transfer & Storage Terminal, Inc. (MDSE) 732-740 So. 7th St. Pres., Treas. & Mgr, L. C. Frick. Sec., F. J. Koiphon. Est 1932. SB. Whse: fireproof, brick & concrete, sprinklered. Consign CL shipments via Frisco or MP; LCL via any RR. Fumigation. Distrb pool cars. Transfers Hhg. Motor truck service. (See listing under **Belleville, Ill.**)

Metropolitan Storage Co. (MDSE & HHG) 2621-2623 Cass Ave. SB PB. Whse: non-fireproof. Consign shipments via Term. RR. Distrb pool cars. Transfers Hhg. Motor truck service. (Co. is operated by F. H. **Portman Storage Co.**, which see.)

Missouri Warehousing Company★ (MDSE) 525 So. Levee. Pres. & Oper.Exec., Louis J. Liebermann. Sec., L. M. Liebermann. Treas., A. J. Liebermann. Mgr, T. Toolen. Est 1930. Inc. Investment $25,000. SB. Whse: 20,000 sq. ft., brick; priv siding MP. Consign shipments to Gratiot sta of MP. **Sugar.** Distrb pool cars.

Mound City Ice & Cold Storage Co. (CS) 9th & Branch Sts. Pres., Fred Krey. Sec., Treas. & Mgr, W. H. Sandweg. Est 1887. Inc. Whse: (2) Broadway, wood; & 9th St., wood, sprinklered. Consign shipments via Wabash. **Assoc: AWAcs MVC**

Joseph A. **Mrazek Moving & Storage Co., Inc.★** (HHG) 3660 Gravois Ave. Pres., Joseph A. Mrazek. V.P., Sec. & Treas., A. M. Mrazek. Est 1917. Inc. Investment $250,000. SB. Whses: (4) 1831 Sidney St., concrete, fireproof; & 1901-1905 Sidney St., 3660 Gravois Ave., & 3140 Park Ave., each brick & slow combustion. Total area 49,000 sq. ft. Consign shipments via any RR. Fumigation of Hhg. Distrb pool cars. Transfers Hhg. Motor truck service. AVL **Assoc: NFWA MidW MoWA StLFWA StLMA**

National Moving & Storage Co.★ (HHG) 3660 Gravois Ave. Pres., Joseph A. Mrazek. Sec. & Treas., A. M. Mrazek. Est 1900. SB PB. Whse: 3140 Park Ave., 15,000 sq. ft., brick. Consign shipments via any RR. Distrb pool cars. Transfers Hhg. Motor truck service. (Co. is subsidiary of Joseph A. **Mrazek Moving & Storage Co., Inc.**, which see.)

Orcutt Storage, Packing & Moving Co.† (HHG) 6801 Delmar Blvd. Pres. & Treas., F. E. Orcutt. Sec., R. E. Orcutt. Est 1883. Inc. Whse: concrete & brick. Consign CL shipments to Delmar sta of Wabash, or Pennsylvania Ave. sta of RI; LCL via any RR. Distrb pool cars. Transfers Hhg. Motor truck service. AVL **Assoc: NFWA MoWA StLFWA StLMA**

Perkins Transfer & Forwarding Co. (MDSE & PAPER) 1413-1419 No. 2nd St. Pres., Treas. & Oper.Exec., Ellen C. Perkins. Sec., Jerome J. Suttner. Est 1906. Inc. SB. Whses: (MDSE) 1411-25 No. 2nd St. (PAPER) 1427-51 No. 2nd St. Both slow combustion construction. Consign CL shipments via WabRR west; LCL via any RR. Distrb pool cars. Motor truck service.

F. H. **Portmann Storage Co., Inc.** (HHG) 2617-2623 Cass Ave. Pres. & Treas., F. H. Portmann. Sec., A. J. H. Portmann. Est 1894. SB. Whse: non-fireproof. Motor truck service. **Assoc: StLFWA StLMA**

Prosser's Moving & Storage Co.★ (HHG & MDSE) 3220 Olive St. Pres., Treas. & Mgr, C. A. Prosser. Sec., P. R. Harrington. Est 1905. Inc. Investment $10,000. SB. Whse: 20,000 sq. ft., non-fireproof. Distrb pool cars. Transfers Hhg. MFL. Motor truck service. **Assoc: NFWA StLFWA**

Rutger Street Warehouse, Inc.★ (MDSE) Main & Rutger Sts. Pres., Russell E. Gardner. Exec. V.P., S. J. Lusby. Sec., Thomas R. Reyburn. Promotion Mgr, Charles W. Dodge. Supt, C. A. Perry. Est 1920. Inc. Investment $233,200. SB. Whse: 200,000 sq. ft. (of which 10,000 is leased to tenants), brick, sprinklered; priv siding all RRs. Distrb pool cars. MFT. Motor truck service. **Assoc: MidW**

St. Louis Mart, Inc.★ (MDSE) 12th Blvd at Spruce St. V.P., Gen. Mgr & Oper.Exec., Edward Clemens. Sec., R. H. McRoberts. Treas., Charles Gilbert. Est 1931. Inc. Investment $507,500. USCB SB. Whse: 1220 Spruce St., 600,000 sq. ft., steel & concrete, sprinklered; priv siding TermRR. Consign shipments to Mart sta via any RR. SalesRep. Distrb pool cars. **Assoc: MidW**

St. Louis Moving Storage & Warehouse Co. (MDSE & HHG) 220 So. Boyle Ave. Pres., A. R. Bardenheier. V.P., J. C. Graham. Sec., Treas. & Oper.Exec., J. W. Stickner. Est 1919. Inc. SB. Whse: reinforced concrete. Consign CL shipments via Wabash—Hawthorne Switch. Distrb pool cars. Transfers Hhg. Motor truck service. **Assoc: MoWA StLFWA StLMA**

St. Louis Refrigerating & Cold Storage Co.★ (CS) Lewis & O'Fallon Sts. Pres., R. McK. Jones. V.P., Sec., Treas., Mgr & Oper.Exec., R. H. Switzler. Est 1899. Inc. Investment $2,000,000. USCB SB. Whse: 2,450,000 cu. ft. (of which 150,000 is leased to tenants), fireproof, mill construction, sprinklered; priv siding. Consign shipments via any RR. SalesRep. Cs for furs & fabrics. **Assoc: AWAcs MVC MoWA**

St. Louis Terminal Warehouse Co.★ (MDSE) 826 Clark Ave. Pres., N. L. Nulsen. 1st V.P., A. L. Ford. 2nd V.P., C. J. LaMonthe. Sec., M. E. Johnson. Treas., A. J. Bardol. Est 1924. Inc. Whses: (5) above address, & 8th-Spruce Sts., & 411 So. 7th St., & 420 So. Main St., each brick & concrete & mill construction & sprinklered; & Main & Barton Sts., brick, concrete & mill. Total area 300,000 sq. ft. Priv siding TermRR—MP. Distrb pool cars. MbADI **Assoc: MidWA MoWA**

Sloan's Moving Storage & Express Co.★ (HHG) 1167 Hodiamont Ave. Owner, Mgr & Oper.Exec., Lee J. Sloan. Est 1918. Investment, $75,000. Whses: (2) 3908-3912 Washington, & 1167-1169 Hodiamont, each semi-fireproof. Total area 43,000 sq. ft. Consign shipments via any RR. Fumigation of Hhg. Transfers Hhg. Motor truck service. UVL **Assoc: MidW MoWA**

Tyler Warehouse Company (CS & MDSE) 200 Dickson St. Pres. & Treas., E. L. Winterman. Sec., H. C. Sperreng. Mgr, E. J. Moning. Est 1912. Inc. SB. Whse: mill construction, sprinklered. Consign CL shipments to North sta of Wabash; LCL via Wabash—C&EI—Frisco—MK&T—MP—RI. Fumigation of raw furs. Distrb pool cars. Transfers Hhg. Motor truck service. **Assoc: MidW MoWA MVC**

Wagner Bros. Moving & Storage Co. (HHG) 201 So. Jefferson Ave. Pres., Mandel Fry. Sec., Alfred K. Puckett. Treas. & Mgr, Isadore Fry. Est 1900. Inc. Whses: (2) brick. Consign shipments via any RR. Distrb Hhg pool cars. Transfers Hhg. Motor truck service. **Assoc: StLMA**

SEDALIA

Brereton-Moving & Storage (MDSE & HHG) 118 No. Lamine St. Mgr & Oper.Exec., F. E. Brereton. Est 1916. Whse: brick. Consign CL shipments via MP. Transfers Hhg. Motor truck service.

SPRINGFIELD

Finkbiner Transfer & Storage Co.★ (MDSE & HHG) 513 W. Olive St. Pres., Pearl L. Finkbiner. Sec., Treas. & Mgr, S. H. Paul. Est 1922. Inc. Investment $82,000. SB PB. Whses: (MDSE & HHG) above address, brick, sprinklered; priv siding MP. (MDSE) 500 W. Olive St., brick. Total area 30,000 sq. ft. Consign shipments via Frisco or MP. Fumigation of Hhg & Mdse. Distrb pool cars. Transfers Hhg. Motor truck service. **Assoc: AWAm MidW MoWA**

Sam **Herrick & Sons★** (HHG) 427-431 College St. Pres., Treas. & Oper.Exec., Samuel Herrick, Sr. Sec., Oma H. Crawford. Est 1900. PB. Whse: 4,800 sq.ft., brick. Consign shipments via Frisco. Distrb pool cars. Transfers Hhg. Motor truck service. **Assoc: MidW**

Springfield Ice & Refrigerating Co.† (CS) P. O. Box 505, South Side. Pres., Fred B. Hofft. Sec., Johns Hopkins. Treas., I. W. Morris. Mgr & Oper.Exec., A. F. Johnson. Est 1889. Inc. Whse: 227 Mill St., brick & concrete, sprinklered. Consign shipments via Frisco. **Assoc: AWAcs MoWA**

Springfield Warehouse & Transfer Co.★ (MDSE & HHG), 425 E. Olive St. Pres., Bert S. Lee. Sec., Richard A. Lee. V.P., Mgr & Oper.Exec., Fred D. Aab. Treas., Fred George. Est 1914. Inc. Investment $75,000 SB. Whses: (HHG) above address, brick, sprinklered; priv siding. (MDSE) 301-307 W. Commercial, brick; priv siding. Total area 83,000 sq. ft. (of which 41,000 is leased to tenants). Consign shipments via Frisco or MP. Distrb pool cars. Transfers Hhg. Motor truck service. Ae **Assoc: MidW MoWA**

Whitehead Transfer and Storage Co.★ (MDSE & HHG) 665 E. Pine St. Pres., W. J. Whitehead. Sec., Treas., Mgr & Oper.Exec., Charles S. Whitehead. Est 1922. Inc. Investment $15,000. SB. Whses: (2) above address, 5,000 sq. ft.; & 1618 1/3 No. Robberson St., 2,500 sq. ft. Priv siding Frisco. Consign shipments via Frisco or MP. Fumigation of Hhg & Mdse. Distrb pool cars. Transfers Hhg. MFL. Motor truck service.

WEBB CITY

Webb City Transfer & Storage Co. (MDSE & HHG) 112 E. Broadway. Owner & Mgr, C. C. Ivie. Est 1905. Distrb pool cars. Transfers Hhg. Motor truck & team service.

(Continued on page 220)

Star ★ indicates notarized statement. Dagger † indicates listing returned but not notarized. Explanation of abbreviations, page 96

ST. LOUIS, MO.

St. Louis Mart, Inc.

Warehouse Division

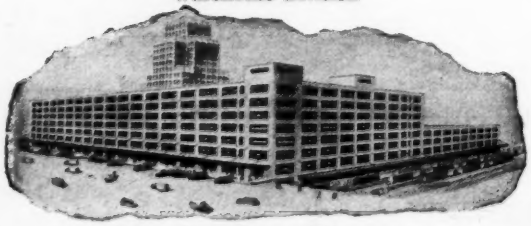

Merchandise Storage

State and U. S. Customs Bonded

12th Blvd. at Spruce St. St. Louis, Mo.

Rolling-Stone advertisers cannot advertise when business is bad, because they have no money. They do not need to advertise when business is good, because they have too much business. With the rolling-stone advertiser, there is no time to advertise.

ST. LOUIS TERMINAL WAREHOUSE CO.

ST. LOUIS TERMINAL WAREHOUSE COMPANY
SERVICE THAT EXCELLS

Warehouse No. 1, located in the center of the Manufacturing District

Largest Warehouse Organization in St. Louis

(For industrial storage)

We operate five separate storage warehouses, all on railroad tracks with private sidings connecting with all rail lines entering St. Louis; also, all warehouses have free carload delivery and receipt of merchandise to and from Mississippi River Barge Line. Three of our warehouses are built over a Union Freight Depot, which permits us to forward your freight economically.

Our fleet of trucks deliver to St. Louis and to surrounding towns and cities daily.

We handle a larger volume of business than any other Industrial Storage organization in St. Louis, and our warehouses are so located as to serve every industry conveniently and economically.

Let us help increase your sales by prompt, accurate and courteous service.

GENERAL OFFICES:
826 CLARK AVE. ST. LOUIS, MO.

Warehouse No. 2 and Cupples Bldgs., located in the heart of the Wholesale District

Cupples Station, including Warehouses Nos. 4 and 5, connected with Union Freight Station by tunnel

MONTANA

ANACONDA

Hogg Transfer & Storage Co. (MDSE & HHG) 112 E. Park St. Sec. & Treas., A. C. Gorr. Mgr, James Shilliedy. Est 1889. Whse: sheet metal, stone & cement. Distrb pool cars. Transfers Hhg. Motor truck & team service.

BILLINGS

Artificial Ice & Cold Storage Co.★ (CS) 4147 1st Avenue South. Pres., O. S. Goan. Sec., Treas., Mgr & Oper.Exec., P. S. Goan. Est 1919. Inc. Investment $140,000. Whse: 164,600 cu. ft. (of which 9,200 is leased to tenants), fireproof, concrete & tile; priv siding NP—CB&Q—GN. Consign shipments via foregoing RRs. Cs for furs & fabrics. Distrb pool cars. Motor truck service.

Baker Transfer & Storage Co., Inc.★ (HHG & MDSE) P. O. Box 975. Pres., W. E. Baker. Sec., Everett M. Baker. Treas., Don R. Baker. Mgr, George W. Baker. Est 1914. Investment $75,000. Whse: 2401 Minnesota Ave., South, 25,000 sq. ft., concrete, brick & mill construction; priv siding NP—CB&Q—GN. Consign shipments via NP—GN—CB&Q. SalesRep. Distrb stop-in-transit & pool cars. Transfers Hhg. MFT. Motor truck service.

Billings Warehouse & Trading Co.★ (MDSE & HHG) 202-216 No. 21st St. Pres. & Mgr, D. C. McDowell. V.P., J. V. Simmons. Sec. & Treas., S. A. McDowell. Est 1917. Inc. Investment $90,000. USWAB. Whses: (MDSE) 202 No. 21st St., corrugated iron. (MDSE & HHG) 204-208 No. 21st St., concrete & steel. (MACHINERY) 212-216 No. 21st St., frame. Total area 42,620 sq. ft. Priv siding NP—GN—CB&Q. Consign shipments via foregoing RRs. Distrb pool cars. Transfers Hhg. Motor truck service.

Bruce **Cook Transfer and Storage Co.★** (MDSE & HHG) 2801 Minnesota Ave. Pres. & Mgr, Bruce Cook. Est 1910. Investment $30,000. Whse: above address, 20,000 sq. ft., brick; priv siding NP—CB&Q. Consign CL shipments via any RR; LCL via NP—GN—CB&Q. Fumigation of Hhg. Distrb pool cars. Transfers Hhg. MFL&T. Motor truck & team service. **Assoc: MontMT**

White Line Transfer & Storage Co.★ (MDSE & HHG) 3001 Montana Ave. Pres., Mgr & Oper.Exec., W. E. Boley. Sec., E. V. Cline. Est 1916. Inc. Investment $25,000. Whse: 406-412 So. 30th St., 5,000 sq. ft., concrete & millwork, automatic extinguishing; priv siding serving all RRs. Consign shipments via NP—CB&Q—GN. Fumigation of Hhg & Mdse. Distrb pool cars. Transfers Hhg. MFL. Motor truck service. **Assoc: NFWA MontT&S**

BUTTE

Christie Transfer & Storage Co.★ (MDSE & HHG) 630 Utah Ave. Pres. & Mgr, Kenneth Christie. Sec. & Treas., Jay A. Smith. Est 1902. Inc. Investment $135,237. PB. Whse: 17,960 sq. ft., brick, priv siding NP. Consign CL shipments via NP; LCL via NP—GN—CM&StP—OSL—UP. Fumigation of Mdse. Distrb pool cars. Transfers Hhg. MFL&T. Motor truck service. **Assoc: AWAm NFWA MontT&S**

Jones Storage & Transfer Co., Inc.★ (MDSE & HHG) Wyoming & Iron Sts. Pres., R. T. McCulloh. V.P., & Mgr., E. M. Frank. Sec. & Treas., H. A. Frank. Est 1894. Inc. Investment $65,000. Whse: 28,800 sq. ft., concrete & brick; priv siding BA&P. Consign shipments via NP—GT—CM&StP—OSL. Distrb pool cars. Transfers Hhg. Motor truck service. **Assoc: NFWA MontT&S**

Star ★ indicates notarized statement. Dagger † indicates listing returned but not notarized. Explanation of abbreviations, page 96

BILLINGS, MONT.

Baker Transfer & Storage Co., Inc.
Storage of Merchandise, Household Goods,
Stop in Transit and Pool Car Distribution.
MOVING—PACKING—CRATING—SHIPPING
Private Siding :: Free Switching

BUTTE, MONT.

CHRISTIE TRANSFER AND STORAGE CO.
Merchandise Storage
POOL CAR DISTRIBUTING—FORWARDING—FREIGHT
630 Utah Av., Butte, Montana
Member, A.W.A.—N.F.W.A.—Tfr. & Stgemen's Assn. of Mont.

MISSOULA, MONT J. W. Reely, Prop. *Established 1903*
Basement and Warehouse Space Furnished Merchants and Wholesale Houses
Export Packing, Crating, Shipping by Rail or Truck
Reely's General Storage and Transfer
DISTRIBUTING AND FORWARDING
Pool Cars, Merchandise, Machinery and Household Goods a Specialty
Private Spurs to N. P. and Milwaukee Railways. No Switching Charge
Warehouse on U. S. Highways No. 10 and 93. Headquarters for Freight Truck Lines
734 W. BROADWAY, MISSOULA, MONT.

GLASGOW

Markle Transfer Co. (MDSE & HHG) 421 1st Avenue South. Pres., T. H. Markle. Mgr, M. E. Watsoti. Est 1925. Whses: (2 MDSE) 1st Ave., So., & 2nd Ave., So., each frame. (HHG) 3d Ave., So., frame. Consign shipments via GN. Distrb pool cars. Transfers Hhg. Motor truck service.

GLENDIVE

Glendive Transfer Coal & Storage Co.★ (MDSE & HHG) 113 Merrill Ave. Mgr, W. E. Martin. Oper.Exec., James Cady. Est 1914. Investment $12,000. Whse: 3,000 sq. ft., brick; priv siding NP. Consign shipments via NP. Distrb pool cars. Transfers Hhg. Motor truck service.

GREAT FALLS

Great Falls Transfer & Storage Co.★ (MDSE & HHG) 111-115 So. Park Drive. Pres., L. W. Suhr. Sec., Treas., Mgr & Oper.Exec., Carl H. Suhr. Est 1897. Inc. Investment $150,000. Whses: (MDSE & HHG) 107 2nd Ave., So., mill construction. (MDSE) 104-106 1st Ave., So., mill construction. (HHG) 700 1st Ave., So., stone. Total area 60,000 sq. ft. (of which 15,000 is leased to tenants). Priv siding GN SalesRep. Fumigation of Hhg & Mdse. Distrb pool cars. Transfers Hhg. MFL Motor truck service. **Assoc: NFWA MontT&S**

Simonton Transfer & Storage Co.★ (MDSE & HHG) 18 Fourth Street South. Owner, Chesley E. Day. Est 1917. Investment $8,000. Whse: 404 4th St., So., 5,000 sq. ft., brick. Consign shipments via GN or CM&StP. SalesRep. Fumigation of Hhg & Mdse. Distrb pool cars. Transfers Hhg. Motor truck service.

Wilbur Transfer Co.† (MDSE & HHG) 420 Second Street South. Pres. & Mgr, Walter S. Clark. Sec. & Treas., Marjorie P. Clark. Est 1888. Inc. Whses: (MDSE) above address, brick. (HHG) 200 5th Ave., So., steel. (Machinery) 204 5th Ave., So., wood. Consign shipments via GN or CM&StP. SalesRep. Distrb pool cars. Transfers Hhg. Motor truck service.

HAVRE

Square Deal Transfer & Storage★ (MDSE & HHG) 134 First St. Prop. & Mgr, L. E. Whipple. Est 1927. Investment $4,000. PB. Whse: 16,000 sq. ft. (of which 6,000 is leased to tenants). Consign shipments via GN. SalesRep. Fumigation of Mdse. Distrb pool cars. Transfers Hhg. MFL. Motor truck service.

United Transfer & Storage Co.★ (MDSE & HHG) 409 First St. Mgr, F. O. Stromberg. Est 1920. Investment $6,500. Whse: 9,200 sq. ft. (of which 400 is leased to tenants), concrete; priv siding GN. Fumigation of Mdse & Hhg. Distrb pool cars. Transfers Hhg. Motor truck service.

HELENA

Crago Transfer & Storage Co.★ (MDSE & HHG) Harris & Railroad Aves. Pres., Owen H. Perry. Sec. & Treas., Louis F. Schroeder. Est 1900. Investment $75,000. Whses: (MDSE) above address, stone, (MDSE) Harris & Lewis Aves., ironclad. (HHG) Railroad Ave., stone. Total area 28,000 sq. ft. (of which 8,000 is leased to tenants). Priv siding NP. Consign CL shipments via NP; LCL via NP or GN. Fumigation of Hhg. Distrb pool cars. Transfers Hhg. MFL&T. Motor truck service. **Assoc: MontT&S MontMT**

LEWISTOWN

Ira **Wilber** (MDSE & HHG) Box 431. Est 1903. Whses: 519 Commercial Ave., stone construction. Distrb pool cars. Transfers Hhg. Motor truck & team service.

LIVINGSTON

Botterud Transfer Co.★ (HHG & MDSE) 227 South D St. Mgr, Andrew Botterud. Est 1918. Investment $6,000. PB. Whse: 220 E. Park St., 3,600 sq. ft., brick & stone. Consign shipments via any RR. SalesRep. Fumigation of Hhg & Mdse. Distrb pool cars. Transfers Hhg. MFL&T. Motor truck service.

W. C. **House Transfer Co.★** (MDSE & HHG) 118 So. 2nd St. Mgr, W. C. House. Est 1913. Investment $8,000. Whses: (MDSE) W. Park St., wood; priv siding NP. (HHG) 216 E. Park St., brick. Total area 9,000 sq. ft. (of which 6,000 sq. ft. is leased to tenants). Consign shipments via NP. SalesRep. Distrb pool cars. Transfers Hhg. Motor truck service.

MANHATTAN

Jack **O'Connell** (MDSE HHG CS) P. O. Drawer 663. Oper.Exec., John O'Connell. Est 1919. Whses: (MDSE & HHG) North Broadway, concrete block & brick, (CS) on RR. Distrb pool cars. Transfers Hhg.

MILES CITY

Cotton's Transfer & Storage (HHG) 6th & Main Sts. Est 1914. Whse: Seventh & Fort, frame. Consign shipments via CM&StP. Distrb pool cars. Transfers Hhg. Motor truck service.

Nugents Transfer & Storage (HHG) 10 So. 7th St. Owner & Oper. Exec., J. W. Nugent. Est 1906. Whse: 511 Washington St., concrete. Consign CL shipments via NP—CM&StP. Distrb pool cars. Transfers Hhg. Motor truck & team service. **Assoc: NFWA**

MISSOULA

Blair Transfer & Storage Co.★ (MDSE & HHG) 317 So. 4th St., East. Pres. & Mgr, W. O. Blair. Est 1921. Investment $10,000. Whse: 9,000 sq. ft., brick, mill type; priv siding CM&StP. Consign shipments via CM&StP. Fumigation of fabrics. Distrb pool cars. Transfers Hhg. Motor truck service.

Reely's General Storage & Transfer★ (MDSE & HHG) 734 W. Broadway. Prop., J. W. Reely. Est 1903. Investment $20,000. Whse: 18,000 sq. ft.; priv siding NP—CM&StP; free switching. Distrb pool cars. Transfers Hhg. Motor truck service. MFT. **Assoc: MontT&S**

NEBRASKA

ALLIANCE

City Transfer & Storage Co.★ (HHG & MDSE) 216 Box Butte Ave. Partners, Harold R. Snyder & Leo A. Snyder. Est 1930. Investment $2,000. SB. Area 4,000 sq. ft. Consign shipments via CB&Q. **Carbide.** Distrb pool cars. Transfers Hhg. Motor truck service.

BEATRICE

Arnold Transfer (HHG & MDSE) 112 No. 7th St. Owner, George S. Arnold. Est 1918. Whse: semi-fireproof. Van service. Ae **Assoc: MayWA**

CRETE

Fairmont Creamery Co.† (CS) Mgr, M. D. Osterhout. Whse: sprinklered. **Dairy products.** (See listing under **Omaha.**)

FAIRBURY

Fairbury Transfer & Storage Co.† (HHG & MDSE) 220 4th St. Mgr, Abe Dalke. Est 1915. PB. Whse: brick. Consign shipments via CB&Q—StJ&GI—RI—UP. Distrb pool cars. Transfers Hhg. MFL. Motor truck service

FALLS CITY

Nebraska Ice & Cold Storage Co.★ (CS) 11th & Stone Sts. Mgr, Roy G. Myers. Est 1925. Investment $60,000. Whses: 24,684 cu. ft., brick. Consign shipments via CB&Q or MP. SalesRep. Distrb pool cars. Motor truck service.

FREMONT

Union Transfer Co. (MDSE & HHG) Owner, Henry Ogram. Est 1910. SB. Whse: 2nd & H Sts., brick. Consign shipments via C&NW—UP—CB&Q. Distrb pool cars. Transfers Hhg. Motor truck service.

GRAND ISLAND

Fairmont Creamery Co.† (CS) Local Mgr, H. L. Foreman. Whse: sprinklered. **Dairy products.** (See listing under **Omaha.**)

Nielsen & Petersen★ (MDSE & HHG) 307-311 W. 2nd St. Partners, C. Nielsen & W. Petersen. Est 1908. Investment $170,000. SB. Whses: (MDSE) 1015 E. 4th St., brick; priv siding UP. (HHG & MDSE) 307-311 W. 2nd St., brick. (MDSE) Wheeler & Front St.; priv siding UP. Total area 34,844 sq. ft. Consign shipments via CB&Q—StJ&GI—UP. Distrb pool cars. Transfers Hhg. Motor truck service. MFL. **Assoc: NebW&T**

Sullivan's Grand Island Storage Co. (MDSE & HHG) 311 W. 4th St. Pres., W. H. Sullivan. Sec., R. A. Johnston. Treas. & Mgr, William A. Sullivan. Oper.Exec's, William A. Sullivan and Monte Jarvis. Est 1932. Inc. SB. Whse: 300-317 W. 4th St., brick, cement mill roofing. Consign shipments via CB&Q or UP; each absorbs switching. Distrb pool cars. Transfers Hhg. Motor truck service. Ae **Assoc: MayWA NebW&T** (Co is branch of **Sullivan Transfer & Storage Co., Lincoln,** which see.)

HASTINGS

Borley Storage & Transfer Co., Inc.★ (MDSE & HHG) 138 So. Lincoln St. Pres., Mgr & Oper.Exec., H. W. Borley. Sec. & Treas., Mrs. H. W. Borley. Est 1876. Inc. Investment $40,000. SB. Whses: (MDSE) above address, fireproof, brick & concrete; priv siding CB&Q—UP. (HHG) 510 W. 1st St., brick. Total area 30,000 sq. ft. Consign CL shipments via CB&Q—UP—C&NW—MP—StJ&GI; LCL via CB&Q. SalesRep. Fumigation of Hhg & Mdse. **Sugar, seeds, twine.** Distrb pool cars. Transfers Hhg. MFL&T. Motor truck & team service. Ae **Assoc: MayWA MidW NebW&T NebMT**

Central Nebraska Warehouse Co. (MDSE & HHG) 100-102 So. Kansas Ave. Pres. & Oper.Exec., Ralph Woods. Est 1932. SB PB. Whse: brick concrete; priv siding UP—CB&Q. Consign shipments via CB&Q or UP. Fumigation of Hhg. Distrb pool cars. Transfers Hhg. Motor truck service.

Fergus Transfer and Storage† (MDSE & HHG) 103 So. Denver Ave. Owner, George B. Fergus. Est 1910. SB. Whses: (MDSE) 107 So. Saint Joseph Ave., brick. (MDSE & HHG) 103 So. Denver Ave., wood. Consign shipments via StJ&GI or CB&Q. Distrb pool cars. Transfers Hhg. Motor truck service

Hastings Warehouse & Storage. Now **Central Nebraska Warehouse Co.,** which see.

HEBRON

J. E. **Shearer & Son★** (MDSE HHG CS) 316 Lincoln Ave. Owner, J. E. Shearer. Est 1888 Investment $8,000. Whse: area Mdse & Hhg 3,000 sq. ft., & Cs 2,000 cu. ft., brick; priv siding CB&Q. Sales Rep. Distrb pool cars. Transfers Hhg. MFL&T. Motor truck service. **Assoc: MidW NebW&T NebMT**

KEARNEY

Brown Transfer & Storage Co. (HHG & MDSE) 3206 Avenue A. Owner, A. John Brown. Est 1922. Whse: semi-fireproof. Van service. Ae **Assoc: MayWA**

LINCOLN

Ford Delivery Company★ (HHG) 126 No. 16th St. Pres., J. A. Wiederspan. V.P. & Mgr, George W. Wiederspan. Sec., Fred Slade. Treas., Theodore H. Wiederspan. Est 1915. Inc. Investment $19,100. SB Whse: 10,000 sq. ft., reinforced concrete. Consign shipments via RI. Fumigation. Transfers Hhg. Motor truck service. **Assoc: MidW NebW&T**

Globe Delivery Co. (HHG & MDSE) 126 No. 16th St. Pres., L. D. Geiger. Sec., Treas. & Oper.Exec., F. W. Putney. Est 1906. Inc. SB. Whses: (HHG) above address, fireproof. (MDSE) 800 R St., brick & wood, sprinklered. Consign shipments via any RR. Distrb pool cars. Transfers Hhg. Motor truck & team service.

Star Van & Storage Co.★ (MDSE & HHG) 645 L St. Pres. & Mgr, J. H. Loper. Sec., Treas. & Oper.Exec., Otto A. Fahrnbruch. Est 1906. Inc. Investment $25,000. SB. Whses: (MDSE) above address, brick & concrete. (HHG) 1018 M St., brick & concrete. Total area 50,000 sq. ft. Consign shipments via any RR. Fumigation of Hhg. Distrb pool cars. Transfers Hhg. MFT. Motor truck service. AVL **Assoc: AWAm NFWA MidW NebW&T**

Sullivan Transfer & Storage Co. (MDSE & HHG) 301 No. 8th St. Pres. & Mgr, W. H. Sullivan. V.P. & Oper.Exec., Raymond Osborn. Sec., R. A. Johnston. Treas., William A. Sullivan. Est 1889. Inc. SB Whses: (MDSE) 301-321 No. 8th St., fireproof. (MDSE) 800 R St., brick & cement, mill roof, sprinklered. (HHG) 700 Q St., corrugated, mill. (MDSE & HHG) 330-350 No. 8th St., brick & cement, mill roof. Consign shipments via any RR; switching charges absorbed. Fumigation of Hhg. Distrb pool cars. Transfers Hhg. Motor truck service. Ae **Assoc: AWAm MayWA MidW NebW&T.** Co. operates **Sullivan's Grand Island Storage Co., Grand Island,** which see.)

(Continued on page 222)

HASTINGS, NEBR.

Consign Your
Nebraska
Shipments to
us at
Hastings

BONDED WAREHOUSES

Borley Storage & Transfer Co., Inc.

POOL CAR DISTRIBUTOR

Attention Shippers

When you use Distribution and Warehousing for the name of a warehouse in any city, please mention the fact you got the information from this publication. By doing this, you will please the warehouseman and the publishers.

LINCOLN, NEBR.

100,000 Sq. Feet
Lincoln, Nebraska
301 N. 8th Street

35,000 Sq. Feet
Grand Island, Nebraska
311 W. 4th Street

SULLIVANS

1889 *44 Years of Continuous Service* **1933**

Merchandise and Household Storage—Pool Car Distribution.
General Cartage—Trucking—Assembling.

We operate Thirty Trucks and have connections to all points in the State.

Our buildings are clean, both Fire and Non-Fireproof, located on the lines of the C. B & Q—Mo. Pacific and Union Pacific with all other lines entering either city, absorbing switching.

We are Bonded by the State—Our rates are reasonable. We solicit your business and guarantee satisfaction. Investigation invited.

SULLIVANS

Transfer & Storage Co. **Grand Island Storage Co.**
Lincoln, Nebr. **Grand Island, Nebr.**

Star ★ indicates notarized statement. Dagger † indicates listing returned but not notarized. Explanation of abbreviations, page 96

LINCOLN, NEBR.

Specializing in Merchandise Storage and Pool Car Distribution

Nebraska's largest and most modern merchandise warehouse.

Completely modern offices for local, district or regional organizations.

Modern refrigerated rooms for food products.

Space leases for large or small branch operation.

STATE BONDED in highest amount required.

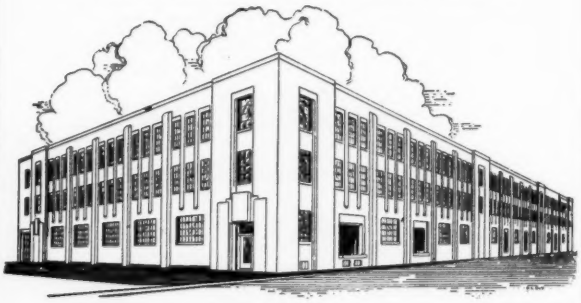

The Union Terminal Warehouse Co.

Lincoln - - Nebraska

Represented by

AMERICAN CHAIN OF WAREHOUSES, INC.

260 Broadway, New York, N. Y. — 53 W. Jackson Blvd., Chicago, Ill.

OMAHA, NEBR.

16th & Leavenworth, Omaha, Nebr.

BEKINS VAN & STORAGE CO.

MOVING SHIPPING PACKING STORING

Sioux City, Iowa
Los Angeles, Cal.
San Francisco, Cal.
Oakland, Cal.
Fresno, Cal.
Hollywood, Cal.
Sacramento, Cal.
Berkeley, Cal.
Pasadena, Cal.
Santa Barbara, Cal.
Beverly Hills, Cal.
Glendale, Cal.
San Diego, Cal.

OMAHA, NEB.

R. J. MAYER, PRESIDENT

CENTRAL STORAGE & VAN CO.

MAIN OFFICE...1101-13 JACKSON ST.

COMPLETE WAREHOUSING SERVICE

FIREPROOF WAREHOUSE...TRACKAGE...MOTOR TRUCKS

The Men Who Distribute

WHITALL TATUM DRUGGISTS' SUNDRIES

Read DISTRIBUTION & WAREHOUSING and consult the Directory of Warehouses

OMAHA, NEBR.

MEMBER MAYFLOWER WAREHOUSEMEN'S ASSOCIATION

FIDELITY STORAGE AND VAN COMPANY

Merchandise and Household Storage
Pool Car Distributor
Union Pacific Siding—Free Switching

Low Insurance Rates

Office, 1107 Howard Street — Omaha, Nebr.

Member of May. W. A.—Midwest W. & T. A.—Nebr. W. & T. A.

NEBRASKA (Lincoln)—Continued

Union Terminal Warehouse Co.★ (MDSE & CS) 900 No. 16th St. Pres., George P. Abel. Sec. & Treas., Charles Stuart. Mgr, J. M. Bramlette. Est 1931. Inc. Investment $350,000. SB PB. Whse: 185,000 sq. ft., brick & concrete; priv siding OLB Electric Belt Line. Consign shipments via any RR. Cartage agents all RRs. Distrb pool cars. MFT. Motor truck service. MbACW **Assoc: MidW NebW&T**

NORFOLK

Blakeman Transfer & Storage Co., Inc. (MDSE & HHG) 304-06 So. 7th St. Pres., Mgr & Oper.Exec., W. H. Blakeman. Sec., F. C. Blakeman. Treas., E. J. Blakeman. SB. Whses: 304 So. 7th St., brick; & 306 So. 7th St., frame. Consign shipments via C&NW or UP. Distrb pool cars. Transfers Hhg. Ae **Assoc: MayWA NebW&T**

NORTH PLATTE

Cohagen Transfer and Storage Company★ (MDSE & HHG) 121 So. Chestnut St. Pres. & Mgr, C. M. Cohagen. Sec. & Treas., Esther C. Ludwig. Oper.Exec., William Rudat. Est 1895. Investment $23,200. SB. Whse: Cor. Chestnut & B Sts., 6,500 sq. ft., brick, tile & wood. Consign shipments via UP. Fumigation of Hhg. Distrb pool cars. Transfers Hhg. MFT. Motor truck service. Ae **Assoc: MayWA**

OMAHA

Armour & Co. (CS) Mgr of Storage Dept, George E. Graham. **Assoc: AWAcs**

Bekins Omaha Van & Storage Co.★ (MDSE & HHG) 16th & Leavenworth Sts. Pres., John Bekins. Mgr & Oper.Exec., Melvin Bekins. Est 1892. Investment $350,000. SB. Whses: (MDSE) 805-817 So. 17th St., fireproof concrete & brick, sprinklered. (HHG) 804-816 So. 16th St., fireproof concrete & brick. Each has priv siding CGW. Total area 241,560 sq. ft. (of which 72,050 is leased to tenants). Consign shipments via any RR. SalesRep. Fumigation of Hhg. Distrb pool cars. Transfers Hhg. MFL&T. Motor truck service. AVL **Assoc: AWAm NFWA MidW NebW&T MoWA**

W. M. **Bushman** (MDSE) 1013 Leavenworth St. Owner, W. M. Bushman. Mgr, R. H. Bushman. Est 1895. USCB SB. Whse: 1013-1015 Leavenworth St., brick & mill construction, sprinklered. Distrb Mdse pool cars. **Assoc: MidW NebW&T**

Central Storage & Van Co.★ (MDSE & HHG) 1101-1113 Jackson St. Pres. & Mgr, R. J. Mayer. Sec., L. R. Johnson. Treas. & Oper.Exec., S. C. Jensen. Est 1932. Inc. Investment $20,000. SB Whse: concrete; priv siding UP. Consign shipments via any RR. **Food products.** Distrb Mdse pool cars. Transfers Hhg. **Assoc: MidW NebW&T**

Fairmount Creamery Co.† (CS) Gen'l Office, 1202 Jones St. Pres., E. F. Howe. Exec.V.P., L. E. Hurtz. Sec.-Treas., R. D. Wilson. Est 1884. Inc. Whse: 12th & Jones St., fireproof, sprinklered. **Dairy products. Assoc: AWAcs.** (See listings under **Sioux City, Iowa; Dodge City, Kansas; Detroit; Moorhead, Minn.; Crete & Grand Island, Neb.; Buffalo; Devils Lake, N.D.; Cleveland & Columbus; Guthrie & Lawton, Okla.; Pittsburgh; Rapid City, S. D.; Green Bay, Wis.**)

Ferrin Van & Storage Co. (HHG) 1501 Cuming St. Pres., Treas., Mgr & Oper.Exec., W. C. Ferrin. Sec., Miss H. Wilson. Est 1908. SB. Whse: brick. Distrb pool cars. Transfers Hhg. Motor truck service. **Assoc: NebW&T**

Fidelity Storage and Van Company, Inc.★ (MDSE & HHG) 1107 Howard St. Pres., Benjamin Ross. Sec., David Levine. Treas., H. Rosenthal. Mgr & Oper.Exec., W. W. Koller. Est 1913. Investment $20,000. SB. Whse: 50,000 sq. ft., mill construction, sprinklered; priv siding UP. Consign CL shipments via UP; LCL via any RR. Distrb pool cars. Transfers Hhg. Ae **Assoc: MayWA MidW NebW&T**

Ford Bros. Van & Storage Co.★ (MDSE HHG CS) 1024 Dodge St. Pres., Mgr & Oper.Exec., Ray A. Ford. Sec., Leslie E. Noel. Treas., Roy V. Ford. Est 1915. Inc. Investment $125,000. SB. Whse: Mdse & Hhg area 25,000 sq. ft., & Cs 11,000 cu. ft.; brick & concrete, sprinklered; priv siding IC. Consign shipments via any RR. **Flour.** Distrb pool cars. Transfers Hhg. MFT. Motor truck service. AVL **Assoc: NFWA AWAm MidW NebMT** (See listing under **Council Bluffs, Iowa.**)

Globe Van & Storage Co. (HHG & MDSE) 520 No. 16th. Pres., M. Grossman. Sec. & Oper.Exec., I. Grossman. Treas. & Mgr, Phillip Grossman. Est 1910. SB PB. Whse: 2207 Izard St., brick. Fumigation of Hhg & Mdse. Distrb pool cars. Transfers Hhg. Motor truck service.

(Continued on page 225)

Star ★ indicates notarized statement. Dagger † indicates listing returned but not notarized. Explanation of abbreviations, page 98

The way to make money by using advertising is to use it—not to fiddle with it.

IN OMAHA and COUNCIL BLUFFS

IT'S FORD BROS.

Modern Buildings, Equipment and Service for MERCHANDISE and Household Goods Storage

It will pay you to investigate Omaha as an important center of distribution to the agricultural district. Wire or phone for rates at our expense.

RAY A. FORD
President

OMAHA PLANT, 1024 Dodge St.

MOVING
STORAGE
CRATING
POOL CARS
MOTH PROOFING
MERCHANDISE

We can offer you complete and satisfactory service in either Merchandise or Household Goods Storage, Pool car distribution or any of the various services offered by modern public warehouses anywhere.

See our listings in this issue under both cities for complete details. Careful, prompt and efficient service is guaranteed.

ROY V. FORD
Treasurer

COUNCIL BLUFFS PLANT
700-04 South Main St.

FORD BROS. VAN & STORAGE CO.

PHONE AT 2556 OMAHA, NEB. COUNCIL BLUFFS, IOWA COUNCIL BLUFFS 365

"Our Integrity Is Your Security"

MEMBER

SERVING OMAHA MARKET

MEMBER

SEND FOR FREE SERVICE BOOKLET

MERCHANDISE STORAGE and DISTRIBUTION

Central Location Prompt Reports

Free switching from all roads entering Omaha on Union Pacic and CM&StP private siding

The **Terminal Warehouse** Co.

1013-23 Jones Street OMAHA, NEBR.

POOL CARS
OFFICES
SPACE RENTAL

COMPLETE WAREHOUSING SERVICE

Satisfaction Guaranteed

Member, A.W.A-N.F.W.A.-Mid.W.A.-ALLIED VAN LINES

NEBRASKA (Omaha)—Continued

Gordon Storage Warehouses, Inc.★ (MDSE & HHG) 219-223 No. 11th St. Pres., Treas. & Mgr, W. A. Gordon. V.P. & Oper.Exec., J. Moran. Sec., J. A. Dowling. Est 1887. Investment $550,000. SB. Whses: (MDSE) 1001-1011 Davenport St., mill construction, sprinklered; priv siding CBQ—C&NW. (MDSE) 901-911 Davenport St., fireproof, sprinklered; priv siding CBQ—C&NW. (MDSE) 1007-1011 Leavenworth St., mill construction, sprinklered; priv siding UP. (MDSE & HHG) 219-223 No. 11th St., fireproof, sprinklered; priv siding CB&Q—C&NW. (MDSE & HHG) 213-217 No. 11th St., mill construction, sprinklered; priv siding IC. Total area 200,000 sq. ft. (of which 34,600 is leased to tenants). Consign shipments via any RR. Fumigation of Hhg, furs & fabrics. Distrb pool cars. Transfers Hhg. MFL&T. Motor truck service. AVL **Assoc: NFWA AWAm MidW NebW&T**

I-Go Van & Storage Co. (HHG) 315 So. 19th St. Pres., E. C. Avitt. Treas., F. C. Robbins. Est 1912. SB. Whse: 1120 No. 19th St., brick. Distrb pool cars. Transfers Hhg. Motor truck service. **Assoc: MidW NebW&T**

Jerpe Cold Storage Co. (CS & MDSE) 12th & Douglas St. Pres. & Oper.Exec., C. A. Swanson. Sec. & Treas., J. P. Jerpe. Mgr, E. L. Hofmann. Est 1921. Inc. SB. Whse: steel & concrete, sprinklered. Distrb pool cars. **Assoc: AWAcs MVC**

Knowles Storage & Moving Company★ (MDSE & HHG) 9th & Farnam Sts. Pres., Treas. & Mgr, Charles Knowles. V.P. & Sec., C. A. Brown. Est 1926. Inc. Investment about $100,000. SB. Whse: 75,000 sq. ft., concrete, brick & steel, sprinklered; priv siding CB&Q—C&NW. Consign shipments via any RR. SalesRep. Distrb pool cars. Transfers Hhg. MFL&T. Motor truck service. **Assoc: MidW NebW&T NebMT**

Omaha Cold Storage Co.★ (CS) 801 Farnam St. Pres., L. B. Kilbourne. Sec. & Treas., J. M. Yowell. Mgr & Oper.Exec., P. C. Hyson. Est 1899. Inc. Investment $1,000,000. USCB. Whse: 2,000,000 cu. ft., reinforced concrete & steel; priv siding CB&Q—C&NW. Consign shipments via any RR. **Assoc: AWAcs MVC**

Omaha Merchants Express & Transfer Co.★ (MDSE) 802 So. 14th St. Pres., George W. Johnson. Sec., B. M. Condit. Treas., H. B. Baker. Est 1872. Inc. Investment $100,000. Whse: brick; priv siding. Consign shipments via any RR. Distrb pool cars. Motor truck service. **Assoc: NebW&T**

Pacific Storage & Warehouse Co.★ (MDSE) 1007-1011 Jones St. Pres. & Oper.Exec., Harry H. Viner. Sec., F. N. Peterson. Treas., G. E. Gratton. Mgr, W. N. Young. Est 1898. Inc. Investment $20,000. SB. Whses: 65,000 sq. ft., mill construction, sprinklered; priv siding UP—CM&StP. Distrb pool cars. **Assoc: AWAm MidW NebW&T**

Saratoga Transfer & Storage Co.† (HHG) 4108 No. 24th St. Est 1926. SB. Whses: (2) above address, brick; & 3008 Evans, brick, sprinklered. Consign shipments via any RR. Fumigation of Hhg. Distrb pool cars. Transfers Hhg. Motor truck service. **Assoc: MidW NebW&T NebMT**

Terminal Warehouse Co. (MDSE & HHG) 1013-1023 Jones St. Pres., L. P. Campbell. Sec., C. O. Peterson. Mgr, T. J. Norris. Inc. PB. Whse: fireproof. Consign shipments via any RR. Distrb pool cars. Transfers Hhg. Motor truck service. AVL **Assoc: AWAm NFWA MidW NebW&T**

OMAHA, NEB.

GORDON
Storage
Warehouses, Inc.
Merchandise and Household Goods

Four modern, sprinklered warehouses, located on trackage.
We handle pool cars, merchandise and household goods.
Trucking service. Let us act as your Omaha Branch.

MEMBER OF
DISTRIBUTION SERVICE, INC.

Main Office 219 N. 11th St. Member: A.W.A.—N.F.W.A.

OMAHA, NEBR.

Pacific Storage & Warehouse Co.
1007-9-11 JONES STREET
Merchandise Storage and Distribution — Pool cars solicited
Private Siding — Motor Trucks
Our Warehouse is in the Center of the Jobbing and Business District.
SERVICE THAT SATISFIES IS OUR MOTTO
Members of the Mid-West Warehousemen's Ass'n, American Warehousemen's Ass'n

OXFORD

Ayer Warehouse & Distributing Co.★ (MDSE & CS) Owner & Oper. Exec., G. A. Ayer. Est 1933. Investment $500. SB. Whse: Mdse area 15,000 sq. ft., & Cs 3,000 cu. ft.; brick priv siding CB&Q, via which consign shipments. Distrb pool cars. MFT. **Assoc: NebW&T**

SCOTTSBLUFF

Farmers Union Transfer & Storage Co. (MDSE & HHG) 1200 3d Ave. Pres., Mgr & Oper.Exec., James Currigan. Sec. & Treas., C. O. Walters. Est 1918. Inc. SB. Whse: cement. Consign shipments via CB&Q. Fumigation Hhg & Mdse. Distrb pool cars. Transfers Hhg. **Assoc: MidW NebW&T**

YORK

Brooks Transfer & Storage Co.† (MDSE & HHG) 514 Platte Ave. Owner & Mgr, K. H. Bittinger. Est 1888. SB. Whse: brick. Consign shipments via CB&Q or C&NW. SalesRep. Distrb pool cars. Transfers Hhg. Motor truck service. **Assoc: NebW&T**

NEVADA

RENO

Nevada Transfer & Warehouse Co.★ (HHG & MDSE) 440 Surprise Valley Rd. Pres., S. W. Mozingo. Sec., Treas., Mgr & Oper.Exec., H. E. Stewart. Est 1907. Inc. Investment $119,200. Whses: (MDSE & HHG) above address, 32,760 sq. ft. (of which 30% is leased to tenants), concrete; priv siding SP—WestPac. (CS) 550 E. 5th, 21,384 sq. ft. concrete; priv siding SP—WestPac. Consign shipments via SP or WestPac. SalesRep. Fumigation of furs & fabrics. Distrb pool cars. Transfers Hhg. MFL&T. Motor truck service. **Assoc: NFWA CalV&SA**

TONOPAH

Wittenberg Warehouse & Transfer Co., Inc. (HHG)

An investment in advertising over a period of years is an invaluable asset. It is worth what was paid for it if the advertiser keeps on advertising and thus protects it and increases its value and keeps it alive.

NEW HAMPSHIRE

BERLIN

Henry A. **St. Laurent★** (HHG). Owner, Henry A. St. Laurent. Est 1910. Investment $12,000. Whses: (2) at Cole & Mechanic, total area 7,500 sq. ft., wood; priv siding. Consign shipments via CN or B&M. Distrb pool cars. Transfers Hhg. Motor truck service.

CONCORD

Barnard's Express, 43 So. Main St. Prop., H. L. Barnard. Motor truck service.

EXETER

Ralph E. **Meras Co.** (MDSE & HHG) 223 Water St. Prop., R. E. Meras. Est 1899. Whse: frame. Motor truck service.

LACONIA

F. S. **Willey Co., Inc.** (MDSE & HHG) 117 Pleasant St. Pres., Sec., Treas. & Mgr, F. S. Willey. Oper.Exec's, F. S. & F. M. Willey. Est 1905. Inc. Whse: Water St., wood. Consign shipments via B&M. Distrb pool cars. Transfers Hhg. Motor truck service.

MANCHESTER

Kimball & Brown (HHG) 1170 Elm St. Mgr, P. K. Brown. Est 1905. Whse: 45 Hancock St.

McLane & Taylor (MDSE & HHG) 624 Willow St. Pres. & Mgr, R. B. Taylor. Est 1920. SB. Whse: brick & cement, part-sprinklered. Consign shipments via B&M. Cs of furs & fabrics. Fumigation of Mdse, Hhg, furs & fabrics. Distrb pool cars. Ae

(Continued on page 226)

Star ★ indicates notarized statement. Dagger † indicates listing returned but not notarized. Explanation of abbreviations, page 96

NEW JERSEY

ASBURY PARK

A. G. Rogers Inc.★ (MDSE & HHG) 931 Asbury Ave. Pres. & Treas., Arthur G. Rogers. Sec., Everett A. Rogers. Est 1880. Investment $125,000. Whse: 18,000 sq. ft., steel & concrete. Consign shipments via PRR or NJC. Fumigation of Hhg & Mdse. Distrb pool cars. Transfers Hhg. MFL. Motor truck service. **Assoc: NJMWA** (See listing under **Lakewood.**)

Stiles Express (HHG) 204 Main St. Prop., Stanley E. Manchee. Est 1875. Whse: 47 Corlies Ave., concrete, brick & frame. Consign shipments via NY&LB. Distrb pool cars. Transfers Hhg. Motor truck service.

ATLANTIC CITY

Atlas Storage Warehouse Co.★ (MDSE & HHG) 601 No. Missouri Ave. Pres., John E. Kahle. Sec. & Treas., E. V. Daily. Mgr, J. E. Kahle, Jr. Est 1923. Inc. Investment $125,000. Whse: 20,000 sq. ft. (of which 3,000 is leased to tenants), brick & steel; priv siding PRR. Consign CL shipments via PRR; LCL via PRR or P&R. SalesRep. Distrb pool cars. Transfers Hhg. Motor truck service.

Economy Furniture & Storage Co., Inc.★ (HHG) 810 Arctic Ave. Pres., N. R. Grist. Sec., M. Grist. Est 1922. Inc. Investment $50,000. Whse: 14,000 sq. ft., brick & steel. Consign shipments via PRR or P&R. Distrb pool cars. Transfers Hhg. MFL. Motor truck service.

Eldredge Express and Storage Warehouse Company★ (MDSE HHG CS) 3526 Atlantic Ave. V.P., Curtis Eldredge. Sec. & Mgr, D. Olsen, Jr. Treas., William Keeper. Est 1886. Inc. Investment $177,000. Whse: Mdse & Hhg 67,000 sq. ft., & Cs 26,000 cu. ft.; concrete & steel. Consign shipments via PRR or P&R. Cs for furs & fabrics. Fumigation of Hhg. Distrb pool cars. Transfers Hhg. Motor truck service. AVL **Assoc: NFWA NJFWA**

National Storage Warehouse Co. (MDSE & HHG) 1808-1812 Baltic Ave. Pres., Lewis Woodland. Sec., Lena P. Woodland. Oper.Exec's, S. L. Woodland & H. L. Gartner. Est 1917. Inc. Whse: 25,000 sq. ft., mill construction. Consign shipments via P&R. Fumigation of Hhg. Distrb pool cars. Transfers Hhg. Motor truck service. **Assoc: NJFWA**

W. Potler & Sons Express & Storage Whse. Co. (HHG) 113-117 No. Connecticut Avenue. Pres. & Gen. Mgr, Nathan Potler. Sec., L. W. Potler. Treas., Wolf Potler. Est 1915. Inc. Whse: brick, non-fireproof. Consign shipments via P&R or PRR. Transfers Hhg. Motor truck service. Ae **Assoc: MayWA**

BAYONNE

Empire Moving & Storage Co.★ (HHG) 15-27 W. 18th St. Pres., Samuel Kochansky. Sec., William Kochansky. Mgr, Abe Kochansky. Est 1889. Investment $65,000. SB PB. Whses: (2) at 15 W. 18th St., hollow tile; & 27 W. 18th St., brick. Total area 11,000 sq. ft. Consign shipments via NJC or LV. SalesRep. Fumigation of Hhg. Distrb pool cars. Transfers Hhg. Motor truck service. **Assoc: HCVOA**

Goodman Warehouse Corp† (HHG) 21 W. 20th St. Pres., Samuel Goodman. Sec., Treas. & Oper.Exec., Nathan L. Goodman. Mgr, J. Goodman. Est 1922. Inc. Transfers Hhg. Motor truck service. AVL **Assoc: NFWA NJFWA** (See listing under **Jersey City.**)

ATLANTIC CITY, N. J.

ELDREDGE EXPRESS and STORAGE WAREHOUSE CO.

Office: 3526 Atlantic Avenue

Inter-City Auto Service **Heavy Hauling**

Fireproof Storage Warehouse

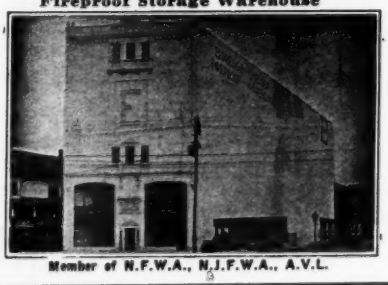

P. R. R. private railroad siding and storage yard

Storage for Goods and Merchandise Piano Moving

Member of N.F.W.A., N.J.F.W.A., A.V.L.

EAST ORANGE, N. J. **Established 1887 R. T. BLAUVELT, President**

Lincoln Storage Warehouses

Bloomfield **Caldwell** **Glen Ridge** **Irvington**

Office, 75 Main Street

—Serving—

All the Oranges

Maplewood **Montclair** **Newark** **Summit**

Agents for Aero Mayflower Transit Company.

BAYWAY

Bayway Terminal (MDSE) South Front St. Pres., William J. MacMillan. Treas., J. M. Kenn. Local Mgr, R. W. MacMillan. Est 1918. Inc. Whses: (10) nearly all fireproof & sprinklered; stge of Mdse, cotton fiber, oil, cotton & fiber. Fumigation plant. Dock frontage. Consign CL shipments via NJC. Distrb Mdse pool cars. Motor truck service.

BRADLEY BEACH

Anderson's Express & Storage (MDSE & HHG) Brinley & Railroad Aves. Pres., Sec. & Treas., Rudolph Anderson. Est 1912. Whse: concrete. Distrb pool cars. Transfers Hhg. Motor truck service.

CALDWELL

Hennion's Storage Warehouse (HHG) 25 Cleveland St. Prop. & Mgr, Willis Hennion. Est 1900. Whse: 8 Personett St., brick. Distrb Hhg pool cars. Transfers Hhg. Motor truck service.

CAMDEN

Bell Storage Co. (HHG) 1639 Haddon Ave. Pres., Mgr & Oper.Exec., Leslie W. Bell. Est 1897. Whses: 1635-1639 Haddon Ave., fireproof. Motor truck service. AVL **Assoc: NFWA NJFWA CamVOA**

Camden Rail & Harbor Terminal Corp. (CS) Kaighn Ave. & Front St. V.P. & Mgr, Frederick Cohen. Est 1929. Inc. USCB. Whse: concrete, sprinklered. Consign shipments via P&R or PRR. Distrb pool cars.

Camden Safety Storage Co. (MDSE & HHG) 527-529 Arch St. Pres., A. S. Ironside. Sec., Treas., Mgr & Oper.Exec., John E. Heritage. Est 1904. Inc. Whse: brick. Transfers Hhg. Motor truck service.

Park Storage Warehouse Co. (HHG) 1021 Pine St. Pres., C. S. Zeigler. Sec., E. J. Zeigler. Associate Mgrs, C. S. & E. J. Zeigler. Est 1894. Inc. Distrb Hhg pool cars. Transfers Hhg. Motor truck service. Ae **Assoc: MayWA CamVOA**

South Jersey Warehouse Co., Inc.★ (MDSE) 1300 Pine St. Pres., William Rommel, Jr. Sec., C. P. Rommel. Treas., William F. Rommel, 3d. Est 1921. Investment $45,500. USWAB SB. Whses: (4) above address, 100,000 sq. ft. (of which 35,000 is leased to tenants), brick & slow-burning, sprinklered; priv siding PRR—P&R. Consign shipments via PRR or P&R. SalesRep. Distrb pool cars. MFL&T. Motor truck service. **Assoc: NJMWA**

Troth Trucking & Warehouse Co.† (MDSE & HHG) 5th & Byron Sts. Pres., Treas. & Oper.Exec., Floyd W. Slamp. Sec., B. M. K. Slamp. Est 1903. Inc.

Werner Storage Warehouse Corp. (HHG) 537 No. 7th St. Pres., Herbert A. Roberts. Sec. & Treas., S. R. Satterthwaite. Mgr, Norman Moninger. Oper.Exec., A. Werner. Est 1924. Whse: 537-545 So. 7th, brick. Transfers Hhg. Motor truck service. **Assoc: Cam VOA**

CARLTON HILL

Metropolitan Warehouse Company† (MDSE) P. O. Box 152. Pres., Michael Connelly. Sec., Treas., Mgr & Oper.Exec., Joseph J. Regan. Est 1920. Inc. Whse: Carlton Ave. & ErieRR, mill construction, sprinklered. Consign shipments via Erie. Distrb pool cars. Motor truck service. **Assoc: AWAm NJMWA**

CRANFORD

Robbins & Allison, Inc.★ (HHG) 211-213 South Avenue East. Pres., Treas. & Mgr, L. R. Allison. Sec., E. H. Allison. Est 1913. Investment $53,550. Whse: above address, brick; & High St., concrete. Total area 13,200 sq. ft. Consign shipments via LV or NJC. Transfers Hhg. Motor truck service. AVL **Assoc: NFWA NJFWA**

DOVER

Brown's Storage Co.† (HHG) 76 No. Sussex St. Pres., Mgr & Oper. Exec., F. H. Brown. Sec., R. B. Woodhull. Treas., J. D. Brown. Est 1888. Inc. Whses: (2) above address, concrete & steel: & Foundry St., tile. Consign CL shipments via DL&W; LCL via NJC. Distrb pool cars. Transfers Hhg. Motor truck service. AVL **Assoc: NJFWA**

EAST ORANGE

Central Household Storage, Inc. (HHG) 45-47 So. 17th St. Pres., H. M. Ogden. Sec., H. E. Hampson. Treas. & Mgr, G. W. Ogden. Est 1904. Whse: brick. Distrb Hhg pool cars. Transfers Hhg. **Assoc: NJFWA**

Richard **Coyne Storage Warehouses** (HHG) 9-15 McKinley Ave. Pres., Richard Coyne, Jr. Sec., James N. Hibbard. Est 1870. Whses: (2) above address, brick; & 36 No. Clinton St., brick. AVL **Assoc: NFWA NJFWA**

Lincoln Storage Warehouses★ (HHG) 75 Main St. Pres., Reginald T. Blauvelt. Sec. & Treas., S. K. Eldridge. Mgr, Reginald T. Blauvelt, Jr. Oper.Exec., John H. Reeve. Est 1887. Inc. Whses: (4) at 75-77 Main St., concrete & brick, basement sprinklered; & 85 Main St.; concrete & brick; & Hollywood Plaza, reinforced concrete; & No. Hollywood Plaza, brick. Total area, 75,100 sq. ft. Consign CL shipments to 5th Ave. yard (Newark) of DL&W, or Bloomfield sta of Erie, or Newark sta of PRR; LCL to Orange sta of DL&W, or Bloomfield sta of Erie, or River St. (Newark) sta of PRR. Fumigation of Hhg, furs & fabrics. Distrb pool cars. Transfers Hhg. Motor truck service. Ae **Assoc: MayWA**

Star ★ indicates notarized statement. Dagger † indicates listing returned but not notarized. Explanation of abbreviations, page 96

NEW JERSEY (East Orange)—Continued

Meadowbrook Storage Warehouse Co. (HHG & MDSE) 195 McKinley Ave. Pres., C. D. Sanderson. Sec. & Treas., C. M. Sanderson. Oper. Exec's, C. D. Sanderson & C. M. Sanderson. Est 1923. Inc. Whses: 195-197 McKinley Ave., brick & concrete, fireproof; & 199-201 McKinley Ave., brick & concrete. Consign shipments to Orange sta of DL&W or East Orange sta of Erie. Distrb pool cars. Transfers Hhg. Motor truck service. AVL **Assoc: NFWA NJFWA**

Orange Storage Warehouse (HHG) 30-32 Harrison St. Prop., John O'Connor. Mgr, John O'Connor, Jr. Est 1907. Whse: fireproof. Distrb Hhg pool cars. AVL **Assoc: NFWA NJFWA.** (Company operated by **Security Storage Warehouse, Harrison, N. J.,** which see.)

ELIZABETH

Benton & Holden, Inc. (HHG) 1064 Elizabeth Ave. Pres., George W. Benton. Sec., Treas., Mgr & Oper.Exec., Herbert Holden. Est 1917. Whse: 350-352 Elizabeth Ave., brick & concrete. Consign shipments via NJC or PRR. Transfers Hhg. Motor truck service. AVL **Assoc: NFWA NJFWA**

Hand Storage Co.★ (HHG) 13 to 21 So. Broad St. Pres., Mgr & Oper.Exec., H. F. Hand. Sec., G. Hornig. Treas., E. J. Hand. Est 1924. Investment $25,000. Whse: 18,000 sq. ft., brick. Consign shipments to Elizabeth sta of PRR or NJC, or to Hillside sta of LV. SalesRep. Fumigation of Hhg. Transfers Hhg. Motor truck service.

Waverly Terminal Warehouse Co. (MDSE) 829 Newark Ave. Whse: fireproof, sprinklered. Consign shipments to Waverly sta of PRR. Distrb pool cars.

Weimar Storage Co., Inc.★ (MDSE & HHG) 337-343 W. Grand St. Pres. & Treas., George Weimar. V.P., C. S. Weimar. Sec., Charles Sebold. Mgr, C. B. Way. Est 1856. Investment $75,300. Whse: 70,000 sq. ft., fireproof, sprinklered; priv siding NJC. Consign shipments to Elizabeth sta of NJC or PRR or Hillside sta of LV. Sales Rep. Distrb pool cars. Transfers Hhg. MFL. Motor truck service. AVL **Assoc: NFWA NJFWA**

ENGLEWOOD

Englewood Storage Warehouse Co., Inc.★ (HHG) 14 West St. Pres., Treas. & Oper.Exec., J. J. Connell. Sec., J. C. Connell. Est 1902. Inc. Investment $50,000. Whses: (3) at 14-16 West St., & 36 Armory St., & 12 Humphrey St. Total area 25,000 sq. ft. Consign shipments to Englewood sta of Erie, or West Englewood sta of NYC. Distrb pool cars. Transfers Hhg. Motor truck service. AVL **Assoc: NFWA NJFWA**

Palisade Storage Warehouse Co. (HHG) 83 So. Dean St. Pres. & Treas., Joseph M. Abrams. **Assoc: NFWA NJFWA**

Joseph **B. Quirk** (HHG & MDSE) Dean St. & Linden Ave. Prop., Joseph E. Quirk. Est 1906. Whse: concrete. Consign shipments to Englewood sta of Erie, or West Englewood sta of NYC. Transfers Hhg. Motor truck service. AVL **Assoc: NFWA NJFWA**

HACKENSACK

Harper Brothers, Inc.★ (MDSE HHG CS) 95 Temple Ave. Pres., R. E. Harper. Sec. & Treas., W. V. Harper. Mgr, H. C. Harper. Inc. Whse: 150,000 sq. ft. (of which 70,000 is leased to tenants), brick & concrete, sprinklered; priv siding NJ&NY. Consign shipments to siding via NJ&NY or Erie. Distrb pool cars. Transfers Hhg. MFL. Motor truck service. **Assoc: NJMWA**

Geo. B. Holman & Co., Inc.★ (HHG) 435 Main St. (For officers, etc., see listing under **Rutherford.**) Est 1885. Investment $150,000. Whses: (2) at 435 Main St., reinforced concrete, brick curtain walls, hollow tile, & 17 Mercer St., fireproof. Total area 58,600 sq. ft. Consign Hackensack shipments to Essex St. sta of Erie, or Main St. sta of NYS &W. Fumigation of Hhg, furs & fabrics. Distrb pool cars. Transfers Hhg. Motor truck service. AVL **Assoc: NFWA NJFWA**

HARRISON

Benal Warehouse, Inc.† (MDSE) 405 Kingsland Ave. Gen Mgr & Oper.Exec., S. F. Riordan. Whses: variously concrete, brick, ironclad, fireproof. Consign shipments via Erie. Distrb pool cars. Motor truck service.

Security Storage Warehouses (MDSE & HHG) 412-420 Harrison Ave. Prop., John O'Connor. Est 1888. Whse: fireproof. AVL **Assoc: NFWA NJFWA** (See listing of **Orange Storage Warehouse, East Orange.**)

HILLSIDE

Weimar Storage Co. See listing under **Elizabeth.**

HOBOKEN

Campbell Stores★ (MDSE) Foot of 14th St. Pres. & Treas., H. E. S. Wilson. V.P., Eno Campbell. Sec., George R. Morris. Est 1881. Inc. Investment $300,000. USCB. Whse: 65,000 sq. ft., mill construction; priv siding HS. Consign shipments via any RR c/o HS. Distrb pool cars. Motor truck service. **Assoc: AWAm NJMWA NYSWA PNYA**

Clinton Storage Warehouse Co.★ (HHG) 610 Clinton St. Pres., Treas. & Mgr, Robert D. P. Mount. Sec. & Oper.Exec., Frank E. Vion. Est 1917. Inc. Investment $2,500. Whse: 15,000 sq. ft., brick, sprinklered. Motor truck service.

Hoboken Dock Company (MDSE) 1 Newark St. Pres., Norman F. Titus. Sec. & Treas., J. J. McGirl. Gen. Mgr, John T. Buckley. Est 1932. Inc. Whses: (3) at 15th & Bloomfield Sts., concrete, sprinklered; & River Road, foot of 7th St., steel & iron; & River Road, foot of 5th St., brick & mill. Consign shipments via HM. **Assoc: NYSWA PNYA**

United States Testing Company, Inc.★ (MDSE) 1415 Park Ave. Pres., E. J. Stehli. Sec. & Treas., Ramsay Peugnet. Mgr, D. E. Douty. Oper.Exec., E. C. Brown. Est 1907. Investment $236,000. Whse: 90,000 sq. ft., reinforced concrete, sprinklered; priv siding HM. Consign shipments via HM. **Textiles, raw silk. Assoc: AWAm NJMWA NYSWA PNYA**

(Continued on page 228)

ELIZABETH, N. J.

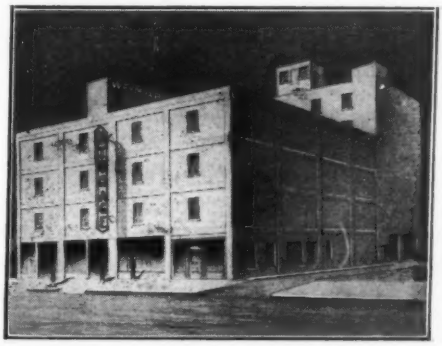

WEIMAR STORAGE CO., INC.

337-343 West Grand St., Elizabeth, N. J.

Modern Fireproof Warehouse for Storage of Household Goods and Merchandise

Storage—Moving—Packing—Shipping

Pool Car Distributor

Agent for Allied Van Lines

Members N. F. W. A.—N. J. F. W. A.

HACKENSACK, N. J.

Serving Northern New Jersey Metropolitan District

Three Complete Fireproof Warehouses
Service for
Household Goods and Automobiles

MOVING STORAGE
PACKING SHIPPING

GEO. B. HOLMAN & CO., INC.
RUTHERFORD WESTWOOD HACKENSACK
MEMBER N. J. F. W. A., N. F. W. A.
AGENT: ALLIED VAN LINES

JERSEY CITY, N. J.
BAYONNE, N. J.

Established 1893

MODERN WAREHOUSE FACILITIES

Daily Express Service Between

New York City, Jersey City, Newark, Elizabeth, Paterson, Passaic, and Intervening Territory.

Our Warehouse is ideally located as a distributing point for furniture shipments to any of the Territory in Northern New Jersey and by our operation of a daily express service would be ideal for distributors of Wines and Liquors in this Territory.

Goodman Warehouse Corporation

830 Bergen Avenue, Jersey City, N. J.

BRANCH OFFICES:
21 W. 20th Street.....Bayonne, N. J.
106 Prince Street.....New York, N. Y.

Member National Furniture Warehousemen's Association
Member New Jersey Furniture Warehousemen's Association

NEW JERSEY—Continued

JERSEY CITY

Bergen Storage Warehouse Co. (HHG) 313 Bergen Ave. Pres., G. A. Duke. Sec., Treas., Mgr & Oper.Exec., W. W. Duke. Est 1904. Inc. Whses: (2) above address, semi-fireproof; & 622 Communipaw Ave., fireproof. Consign shipments to West Side sta of NJC. Fumigation of Hhg, furs & fabrics. Transfers Hhg. Motor truck service. **Assoc: NFWA NJFWA**

C. F. Duke (HHG) 601-603 Ocean Ave. Est 1910. Whse: brick. Consign CL shipments via any RR. Transfers Hhg. Motor truck service.

Glock Bros.† (HHG & MDSE) 185-187 Webster Ave. Mgr, F. J. Beddiges. Est 1870. Consign shipments via PRR—DL&W—Erie. Fumigation of Hhg. Transfers Hhg. Motor truck service.

Goodman Warehouse Corp.† (HHG & MDSE) 830 Bergen Ave. Pres., Samuel Goodman. Sec., Treas. & Oper.Exec., Nathan L. Goodman. Mgr, J. Goodman. Est 1922. Whse: concrete & brick. Transfers Hhg. Motor truck service. AVL **Assoc: NFWA NJFWA** (See listing under **Bayonne.**)

Harborside Warehouse Co., Inc. (MDSE & CS) Exchange Place. Gen. Mgr, J. L. Cook. Est 1933. Whse: concrete, sprinklered. Consign shipments via PRR.

Jersey City Cold Storage Co. (CS) 16th & Henderson Sts. Pres., W. S. Aldrich. Sec. & Treas., George E. Reynolds. Mgr, Charles DeMalignon. Oper.Exec., O. J. Vander Pool. Est 1907. Inc. Whse: fireproof & slow combustion. **Assoc: NJMWA**

Jersey City Stores, Inc.† (MDSE) Foot of Grand St. Pres. & Mgr, Fred W. Slezak. Sec. & Treas., Charles Deyhle. Est 1923. USCB. Whse: mill & brick. Consign shipments via PRR. Motor truck service.

K & E Deluxe Padded Van Co., Inc.† (MDSE & HHG) 79 Kearney Ave. Pres., Joseph Visceglia. Est 1919. PB. Whses: 227 Orient Ave., & 105 Franklin St., brick, sprinklered. Consign shipments to Grand St. sta of LV, or Halladay St. sta of NJC. Fumigation of Hhg, furs & fabrics. Distrb pool cars. Transfers Hhg. Lift van service.

Lackawanna Terminal Warehouses, Inc.★ (MDSE) 629 Grove St. Pres., Mgr & Oper.Exec., W. J. Northup. V.P., J. A. Lally. Sec., M. M. Stallman. Treas., Henry Klein. Est 1929. USCB. Whse: 1,072,883 sq. ft. (of which 137,000 is leased to tenants), brick, concrete & steel, sprinklered; priv siding DL&W. Consign CL shipments to New York Lighterage sta of DL&W; LCL to Jersey City sta of DL&W. Distrb pool cars. MFL **Assoc: ARW NYSWA PNYA**

The **Long Dock Co.†** (MDSE) Pavonia Ave. (Office address, Produce Exchange, New York City.) Pres., C. E. Denny. Sec., G. H. Miner. Treas., J. G. Walsh. Mgr & Oper.Exec., T. W. Kane. Est 1929. USCB. Whse: brick, sprinklered. Consign shipments to Jersey City sta of Erie.

Merchants Refrigerating Company★ (CS) 17 Varick St., New York City, N. Y. (For officers, investment, etc., see listing under **New York City.**) Jersey City whse (CS) Warren, 1st, 2nd & Provost, 3,000,000 cu. ft., concrete, sprinklered; priv siding PRR. **Assoc: AWAcs NJMWA NYSR NYSWA CSANY PNYA** (See listing under **Newark, N. J.**)

National Cold Storage Company, Inc. (CS) 176 9th St. Gen'l Mgr, Ralph C. Stokell. Est 1914. USCB. Whse: concrete & brick. Consign CL shipments via Erie; LCL via any RR. **Assoc: AWAcs AIR NJMWA NYSR CSANY** (See listing under **New York City.**)

National Storage Company (MDSE) Communipaw Ave. Pres., E. L. Mackenzie. Sec. & Treas., G. J. Banker. Est 1867. Inc. Whses: (6) brick or brick & frame (1 sprinklered.) Distrb Mdse pool cars. Motor truck service. **(See listing under New York City.)**

Pennsylvania Dock & Warehouse Co. Now **Harborside Warehouse Co., Inc.,** which see.

Seaboard Terminal and Refrigeration Company★ (CS) 12th & Coles Sts. Pres., R. C. Suhr. V.P., W. J. Sinek. Sec., Charles Aaron. Treas., H. W. Dunkle. Assist.Sec. & Assist.Treas., H. C. Browning. Gen. Mgr, J. J. Little. Inc. USCB. Whse: 5,000,000 cu. ft., steel & concrete, sprinklered; priv siding Erie. **Assoc: AWAcs** (See listing under **New York City.**)

The Thomas J. **Stewart Co.★** (HHG & MDSE) Erie & 5th Sts. Pres. & Treas., William T. Bostwick. V.P., H. T. Judge. Mgr, John Hart. Est 1870 Inc. Whse: (HHG) 42,000 sq. ft., mill construction. Consign shipments to PRR sta at 2nd & Henderson Sts. Distrb pool cars. Transfers Hhg. Motor & electric truck service. AVL **Assoc: NFWA CanS&T NJFWA NYSWA NYFWA NYVO** (See listing under **New York City.**)

Union Terminal Cold Storage Co., Inc.★ (CS) 12th, 13th & Provost Sts. (For officers, see listing under **New York City, N. Y.**) Est 1904. Investment $3,000,000. USCB. Whse: (CS) 2,978,000 cu. ft., nearly all reinforced concrete, sprinklered; priv siding Erie—DL&W. Consign shipments to 12th St. sta of Erie, or 13th St. sta of DL&W. **Assoc: AWAcs NJMWA CSANY** (Under same management as **Union Terminal Cold Storage Co., Inc., & Manhattan Refrigerating Co., New York City; & Kings County Refrigerating Co., Brooklyn.**)

KEARNY

Lincoln Terminal Corporation (MDSE) Lincoln Highway & Jacobus Ave. Mgr & Oper.Exec., P. E. Reeves. Asst. Treas., F. C. Betts. Est 1921. Whses: (19) variously concrete, corrugated iron, steel, brick, etc. Consign CL shipments to So. Kearny sta of PRR; LCL to River Street sta of PRR in Newark. Distrb pool cars. Motor truck & trailer service. **Assoc: NJMWA**

Star ★ indicates notarized statement. Dagger † indicates listing returned but not notarized. Explanation of abbreviations, page 95

JERSEY CITY, N. J.

DAY & NIGHT SERVICE

Phone DEL. 3-8260

State's Largest Fleet of Padded Vans

At your service! Modern warehouses, private railroad sidings, lift van consignments equipped.

Representation In All Principal Cities

DE LUXE PADDED VAN CO. INC.

79 KEARNEY AVENUE

24 Hour Telephone Service—JERSEY CITY, N. J.
Phone: DElaware 3-8260

BRANCH OFFICES:
New York City, N. Y. Staten Island, N. Y. Baltimore, Md.
Washington, D. C. Newark, N. J. Pittsburgh, Pa. Boston, Mass.

STORAGE WAREHOUSES:
105-107 Franklin Street and 227-229 Orient Avenue
Jersey City, N. J.

NEW JERSEY—Continued

LAKEWOOD

A. G. Rogers, Inc.★ (MDSE & HHG) 108 Ocean Ave. (For officers, etc., see listing under **Asbury Park.**) Whse: 18,000 sq. ft., semi-fireproof; priv siding. Consign shipments via NJC. Distrb pool cars. Transfers Hhg. Motor truck service.

LONG BRANCH

James Calkins & Co.★ (MDSE & HHG) Box 23, Station B. Mgr, H. C. Williams. Est 1874. Investment $20,000. Whse: West Ave., 15,000 sq. ft., hollow tile, asbestos shingle roof. Consign shipments via NJC—PRR—NY&LB. Fumigation of Hhg, furs & fabrics. Distrb pool cars. Transfers Hhg. Motor truck service.

New Jersey Coast Transfer Co. (HHG & MDSE) 131 Belmont Ave. Pres., E. S. Topping. Sec., Howard Green. Treas., Mgr & Oper.Exec., R. F. Topping. Est 1908. Inc. Whse: wood. Consign shipments via PRR or NJC. Distrb pool cars. Transfers Hhg. Motor truck service.

MILLBURN

Rimback Storage Co.★ (HHG) 385 Millburn Ave. Pres., Treas. & Oper.Exec., J. H. Rimback, Jr. Sec., M. M. Behringer. Mgr, Edgar R. Rimback. Est 1902. Inc. Whse: 3,000 sq. ft., hollow tile. Consign shipments via DL&W. Fumigation. Transfers Hhg. Motor truck service. AVL **Assoc: NFWA NJFWA ECVOA**

MONTCLAIR

Gibbs Storage Warehouse (MDSE & HHG) 10-18 Midland Ave. Oper.Exec., Thomas H. Gibbs. Est 1895. Whses: (2) brick. Distrb pool cars. Transfers Hhg. Motor truck service.

Hart's Warehouse (MDSE & HHG) 209 Cooper Ave. Owner & Oper. Exec., John Hart. Est 1903. Whse: brick & concrete. Distrb pool cars. Transfers Hhg. Motor truck service.

Edward E. Leach, Inc.† (HHG) 641-643 Bloomfield Ave. Pres. & Treas., Annie Leach. Sec., Lillie M. Sadler. Mgr, Edward E. Leach. Est 1883. Distrb pool cars. Transfers Hhg. AVL **Assoc: NFWA NJFWA ECVOA**

Montclair Fireproof Storage Warehouse† (MDSE & HHG) 16-18 Midland Ave. Pres., M. A. Wood. Mgr, Frank Gibbs. Est 1895. Whse: fireproof. Consign shipments via DL&W or Erie. SalesRep. Fumigation of Hhg & Mdse. Distrb pool cars. Transfers Hhg. Motor truck service. **Assoc: ECVOA**

Mullen Storage Warehouse, Inc. (HHG) 6 & 8 Gates Ave. Pres., Graham E. Cockefair. Sec., J. W. Cockefair. Treas., E. W. Cockefair. Est 1882. Whse: brick. Consign shipments via DL&W. Transfers Hhg. Motor truck service.

(Continued on page 231)

MILLBURN, N. J.

The Oranges Maplewood Short Hills
Newark—Chatham—Madison & Morristown on the D.L.&W.R.R.

Our own special equipment and experience for your

Container or Lift Van

Shipments assure efficient economical delivery.

RIMBACK
Storage Company
Millburn, N. J.

Telephones: Millburn 6-2000—South Orange 2-3444
Member of N.F.W.A.—N.J.F.W.A.

The Men Who Distribute

Federal Sugar

Read DISTRIBUTION & WAREHOUSING
and consult the Directory of Warehouses

NEWARK, N. J.
HARRISON, N. J.

For Metropolitan Distribution

BENAL WAREHOUSE, INC.

Gen. Office: 405 Kingsland Ave., Harrison, N. J.

Merchandise Storage and Distribution. Bulk Shipments. 180,000 sq. ft. direct. Erie R. R. 8 car sidings. Facilities for Motor Freight Terminals, and branch offices for manufacturers. In the center of the Metropolitan area.

NEWARK NEW JERSEY

Member of N. J. F. W. A. N. F. W. A.

Dependable Since 1860

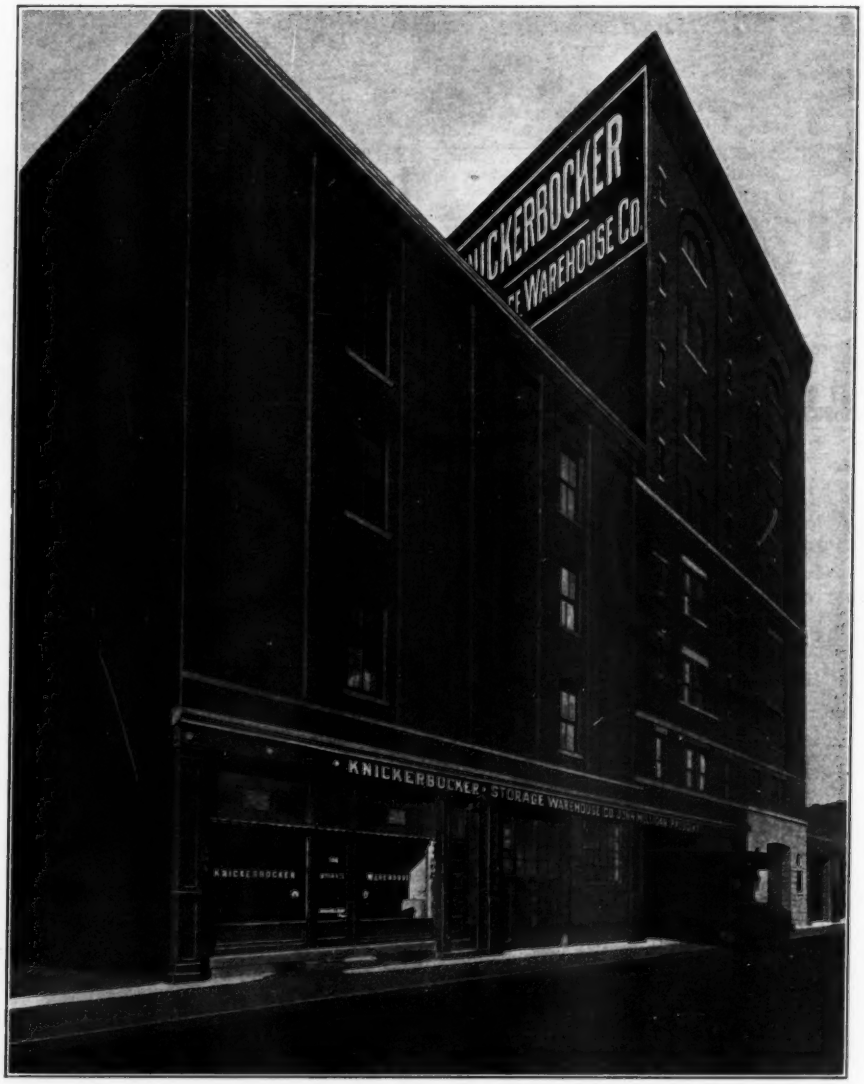

Ship to

Newark's leading warehouse

Centrally located and equipped to handle efficiently your shipments to Newark Irvington Orange E. Orange So. Orange W. Orange Maplewood Milburn Springfield Bloomfield Glen Ridge Kearny Arlington and adjacent towns

Knickerbocker Storage Warehouse Co.

John Mulligan, Pres. Wm. R. Mulligan, V. Pres. James E. Mulligan, Sec'y and Mgr.

96 to 106 Arlington St. **74 to 76 Shipman St.**

PACKING MOVING STORAGE

NEWARK, N. J.

TWO GREAT SERVICES

Merchandise Storage

Sprinklered building with low insurance rates . . . . . located centrally . . . . . with Penn. R.R. siding and dock on Passaic River.

Distribution Service

Daily over-night truck deliveries to almost every point within a 250 mile radius. A skilled organization trained to perform practically every service except selling.

ESSEX WAREHOUSE COMPANY

600 OGDEN STREET
MEMBERS A. W. A.
N. J. M. W. A.

NEWARK, N. J.

NEW JERSEY—Continued

MORSEMERE

Reisch Trucking & Transportation Co., Inc. (See listing under **Palisade Park.**)

NEWARK

Barber-Hoppen Corp. (HHG) 55 William Street. Pres. & Gen. Mgr, Jerome D. Hoppen. Sec., F. H. Hoppen. Treas., E. J. Hoppen. Est 1920. Whse: fireproof. Distrb Hhg pool cars. Transfers Hhg. Motor truck service. **Assoc: NJFWA**

John Clark Sons, Inc. (MDSE & HHG) 697-703 So. 12th St. Pres. & Treas., John Clark. Sec. & Oper.Exec., Edmund W. J. Clark. Est 1884. Whses: (3) at 697-701 So. 12th St., cement block; & 45 Woodland Ave., hollow tile; & 703 So. 12th St., fireproof. Consign shipments to 18th St. sta of LV or 18th Ave. sta of PRR. Distrb pool cars. Transfers Hhg. Motor truck service.

Job De Camp, Inc.★ (HHG & MDSE) 194-196 Frelinghuysen Ave. Pres., Mgr & Oper.Exec., Bernard F. Flynn. Sec. & Treas., F. J. Scanlon. Est 1850. Investment $250,000. Whse: 40,000 sq. ft., fireproof; priv siding LV. Consign CL shipments to Poinier St. sta or priv siding of LV; LCL via any RR. Fumigation of Hhg. Distrb pool cars. Transfers Hhg. Motor truck service. AVL **Assoc: NFWA NJFWA**

Essex Warehouse Company★ (MDSE) 600 Ogden St. Pres., C. F. Bennett. Sec., Treas., Mgr & Oper.Exec., F. S. Shafer. Est 1922 Inc. Investment $400,000. Whse: 600-614 Ogden St., 90,000 sq. ft. (of which 15,000 is leased to tenants), brick & concrete, sprinklered; priv siding PRR. Consign shipments to River St. sta of PRR. Distrb pool cars. Transfers Hhg. MFL&T. Motor truck service. **Assoc: AWAm NJMWA**

Emil Gaissert, Inc. (HHG) 9 Avon Ave. **Assoc: NJFWA**

Charles Hellrigel and Son★ (HHG) 498 Eighteenth Ave. Pres., Mgr & Oper.Exec., Charles Hellrigel. Sec. & Treas., C. Johnson. Est 1830. Investment $35,000. Whses: (3) above address, tile; & 496 18th Ave. frame; & 500 18th Ave., cement block. Total area 7,500 sq. ft. Consign shipments to West Newark sta of PRR. Fumigation. Transfers Hhg. MFL. Motor truck service. **Assoc: ECVOA**

Iron Bound Storage Co.★ (HHG) 120 New York Ave. Pres. & Treas., Daniel Ruder, Jr. Sec., S. R. McCaffery. Mgr & Oper.Exec., James T. Ruder. Est 1898. Inc. Investment $150,000. Whses: (2) above address, & 121-125 New York Ave., each mill construction. Total area 11,000 sq. ft. Consign CL shipments to South St. sta of PRR, or Mechanic St. sta of NJC, or Wilson Ave. sta of LV; LCL shipments to River St. sta of PRR: Mechanic St. sta of NJC, or Pioneer St. sta of LV. Fumigation. Transfers Hhg. Motor truck service. AVL **Assoc: NFWA NJFWA**

Knickerbocker Storage Warehouse Co.★ (HHG & MDSE) 96-106 Arlington St. V.P., William R. Mulligan. Sec., Mgr & Oper.Exec., James E. Mulligan. Est 1860. Inc. Investment $600,000. Whses: (4) (HHG) 100 to 106 Arlington St., fireproof; (HHG & MDSE) 74-76 Shipman St., semi-fireproof. Total area 94,000 sq. ft. Consign shipments via NJC—LV—PRR—ErieRR—DL&W. Fumigation of Hhg. Distrb pool cars. Transfers Hhg. Motor truck service. AVL **Assoc: NFWA NJFWA**

Jos. J. Kroeger (MDSE & HHG) 473-79 12th Ave.

Lafayette Storage Co.★ (HHG) 30 Liberty St. Pres. & Treas., R. C. Odell. Sec., H. E. Odell. Oper.Exec's, R. F. & D. P. Odell. Est. 1920. Inc. Whses: (2) at 30-34 Liberty St., brick, sprinklered; & 13-17 Rankin St., brick & concrete, sprinklered. Total area 88,800 sq. ft. Consign shipments to River St. sta of PRR. Transfers Hhg.

Lehigh Warehouse & Transportation Co., Inc.★ (MDSE) 98 to 108 Frelinghuysen Ave. Pres., N. Drake. Sec., Treas., Mgr & Oper. Exec., Albert B. Drake. Est 1919. Investment $874,000. Whses: (3) above address, reinforced concrete, sprinklered; & 110 Frelinghuysen Ave., concrete & steel; & 112 Frelinghuysen Ave., mill. Total area 257,720 sq. ft. (of which 74,370 is leased to tenants). Private siding. Consign shipments to Pioneer St. sta of LV. **Food stuffs, refrigerators.** Distrb pool cars. MFL&T. Motor truck service. **Assoc: AWAm NJMWA NYSWA PNYA**

Lincoln Terminal Corp. (See listing under **Kearny.**)

Merchants Refrigerating Company★ (CS) (For officers, investment, etc., see listing under **New York City, N. Y.**) Newark whse: (CS) Vanderpool St. & Avenue C, 1,600,000 cu. ft., concrete sprinklered; priv siding PRR. **Assoc: AWAcs NJMWA NYSR NYSWA CSANY PNYA** (See listing also under **Jersey City.**)

Mercur Corp.★ (MDSE) (Operates Newark Seaboard Terminal.) Port Newark. Pres., H. R. Hanlin. Sec., F. A. Stokes. Treas., C. B. Sellars. Mgr & Oper.Exec., A. N. Granzen. Est 1926. USCB PB. Whse: Port St., Port Newark, mill construction, sprinklered. Consign shipments to Port Newark sta of NJC—LV—PRR. Distrb pool cars. **Assoc: NJMWA**

Model Storage Warehouses★ (HHG) 54-56 Broadway. Pres., W. A. Morton. Sec., Treas., Mgr & Oper.Exec., Thomas L. Morton. Est 1899. Inc. Investment $100,000. Whses: (3) above address, fireproof; & 64-66 Webster St., fireproof; & 68-70 Webster St., non-fireproof. Total area 36,000 sq. ft. Consign CL shipments to Harrison sta of PRR or Newark sta of DL&W—Erie—LV—NJC: LCL to Newark sta of PRR—DL&W—Erie—LV—NJC. Fumigation of Hhg, furs & fabrics. Distrb pool cars. Transfers Hhg. Motor truck service. AVL **Assoc: NFWA CanS&T NJFWA**

Mooney's Express & Warehouses, Inc. (MDSE) 93-105 Ferguson St. Pres., F. H. Mooney. Treas., F. E. Mooney. Est 1882. Whses: 34 Van Buren St., brick & concrete. Consign shipments via PRR—NJC—Erie—DL&W. Distrb pool cars.

New Jersey Forwarding Co. (MDSE) 21 Madison St. Pres., Ralph Saldutti. Sec., James Saldutti. Treas., Joseph Saldutti. Mgr, Ed-

(Continued on page 233)

NEWARK, N. J.

For Your Service in New Jersey

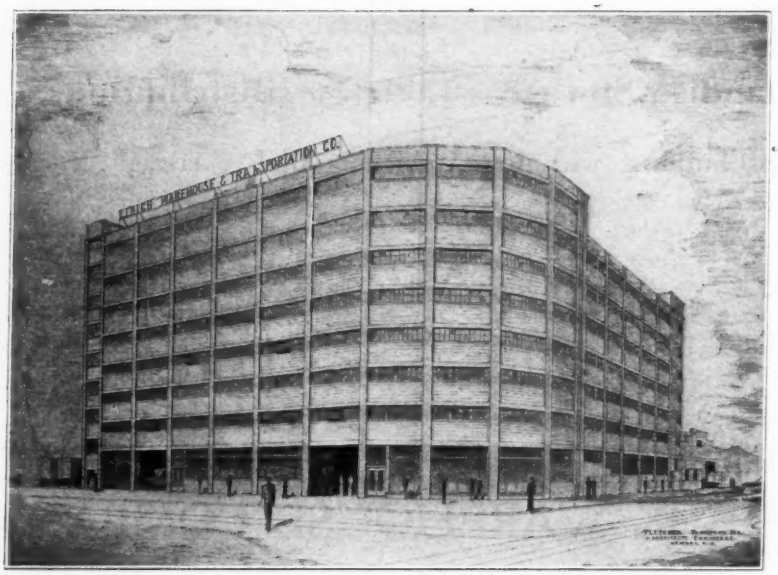

Lehigh Warehouse and Transportation Co.

98-108 Frelinghuysen Ave., Newark, N. J.

Building of re-inforced concrete construction—equipped with dry-pipe sprinkler system and high speed automatic self-levelling elevators—low insurance rate on commodities.

Storage and Distribution of General Merchandise
for New Jersey and the Metropolitan District.

Lehigh Valley R. R. siding—10 car capacity—switching arrangements with the Penna. R. R. on carload traffic.

Store door delivery via our own fleet of motor trucks.

Terminal facilities for 20 trucks at our platform.

Prompt Service Guaranteed.

"Select Your Warehouse as You Would Your Bank"

NEW BRUNSWICK, N. J.

NEW BRUNSWICK
25 Livingston Ave.
SOMERVILLE
134 E. Main St.
PLAINFIELD
16 Grove St.

NEW YORK
OFFICE WAREHOUSE
80 DEY STREET

Established 1913

We operate modern fireproof warehouses and padded moving vans in each city, offering facilities for storage of household goods and handling that have no equal. Long distance hauling and distributing are two of our specialties. Our motor express service operates daily throughout New Jersey, 30 trucks, all style bodies, permit us to provide specialized service which meets all requirements. We were established in 1913. Time has proven we are substantial. Let us prove to you that we can lower costs while speeding up handling.

SISSER BROS., Inc.
General Office
25 Livingston Avenue New Brunswick, N. J.

NEW JERSEY (Newark)—Continued

ward Bambrink. Est 1923. Inc. Whse: 17-21 Madison St., brick; sprinklered. Consign CL shipments via PRR or LV; LCL via NJC or DL&W. Distrb Mdse pool cars. Motor truck service.

Newark Seaboard Terminal Operated by **Mercur Corp.**, which see.

Newark Warehouse Co.★ (MDSE) 110 Edison Place. Pres., C. H. Ewing. Sec. & Treas., F. T. Dickerson. Mgr, F. W. Stokes. Est 1907. Inc. Whse: 250,000 sq. ft., concrete & steel, sprinklered; priv siding NJC. Consign shipments via NJC. Fumigation. **Tobacco.** Distrb pool cars. **Assoc: ARW NJMWA**

Park Avenue Storage Company★ (HHG) 365 Park Ave. Pres., C. F. MacEvoy. Sec. & Mgr, A. F. Wentzel. Treas., B. R. MacEvoy. Est 1917. Inc. Whse: 45,000 sq. ft., concrete & brick. Fumigation. Motor truck service. **Assoc: ECVOA**

Roseville Storage Co.† (HHG) 22-26 Cabinet St. Pres., F. J. McGrath. Treas., T. A. McGrath. Sec., A. V. McGrath. Est 1886. Whse: 24-26 Cabinet St. Motor truck service. AVL **Assoc: NFWA NJFWA**

Seaboard Storage Corporation★ (MDSE) Foot of Doremus Ave. See listing under **New York City**

Charles **Sorhagen Storage Warehouse** (HHG) 68 Shipman. **Assoc: NJFWA**

Vanderhoof Fireproof Storehouse★ (HHG) 392-398 Seventh Ave. Owner & Mgr, N. P. Vanderhoof. Est 1908. Whse: fireproof. Consign shipments via DL&W or Erie. Distrb pool cars. Transfers Hhg. Motor truck & team service. **Assoc: NFWA NJFWA**

NEW BRUNSWICK

New Brunswick Storage Warehouse Co.★ (MDSE & HHG) 18-20 Drift St. Pres. & Treas., J. S. Dahmer. Sec., F. W. Joslin. Est 1898. Inc. Whse: fireproof. Consign shipments via PRR or Raritan River RR. Distrb pool cars. Transfers Hhg. Motor truck service. **Assoc: NJFWA**

Sisser Bros. Warehouse, Inc.★ (HHG & MDSE) 25 Livingston Ave. Mgr & Oper.Exec., Fred Sisser. Est 1913. Investment $325,000. Whse: 25,000 sq. ft., concrete. Consign shipments via PRR. Fumigation of Hhg. Distrb pool cars. Transfers Hhg. MFL. Motor truck service. **Assoc: NFWA NJFWA** (See listings under **Plainfield, N. J., Somerville, N. J., & New York City.**)

Chas. T. **Wales, Inc.** (HHG & MDSE) 26 French St. Pres., Charles T. Wales. Est 1906. Whse: 339-345 Sanford St., semi-fireproof.

Star ★ indicates notarized statement. Dagger † indicates listing returned but not notarized. Explanation of abbreviations, page 96

NEWARK, N. J.

CLIFFORD F. MACEVOY, Pres.
A. F. WENTZEL, Sec.-Mgr.
PARK AVE. STORAGE CO.
OFFICES: 365 PARK AVE.
Fireproof Warehouse
Household Goods—Storage—Packing
MOVING—CRATING

Distrb pool cars. Transfers Hhg. Motor truck service. AVL **Assoc: NFWA NJFWA**

PALISADES PARK

O. W. Johnson, Inc.★ (HHG) Pres. & Mgr, O. W. Johnson. Est 1930. Investment $50,000. Whses: (2) Dean St., fireproof; & 55 East Palisades Blvd., block. Total area 4,000 sq. ft. Consign shipments via Erie. Fumigation of Hhg.

Reisch Trucking & Transportation Co., Inc. (MDSE & HHG) 1099 Linden Ave., Morsemere. Pres. & Treas., J. Reisch. Sec. & Mgr, A. Reisch. Oper.Exec., E. Reisch. Est 1900. Whse: corrugated iron. Consign shipments via Erie. Distrb pool cars. Transfers Hhg.

PASSAIC

Lent Moving & Trucking Co. (MDSE & HHG) 35 Exchange Place. Pres., G. M. Reardin. Treas., Mgr & Oper.Exec., James D. Reardin. Est 1895. Inc. Whses: brick & wood. Consign shipments via Erie or DL&W. Fumigation of Hhg. Distrb pool cars. Transfers Hhg. Motor truck service.

Dave **Levine, Inc.** (MDSE & HHG) 354 Monroe St. Prop., Dave Levine. Whse: fireproof. Distrb pool cars.

PATERSON

Fidelity Storage & Furniture Co.★ (MDSE & HHG) 450 Broadway. Pres. & Mgr, Peter J. Christie. Sec. & Treas., Peter Bosland. Est 1890. Inc. Investment $10,000. Whse: 20,000 sq. ft., fireproof; priv siding NYS&W. Consign CL shipments via NYS&W; LCL via Erie & DL&W. Fumigation of Hhg. Distrb pool cars. Motor truck service. **Assoc: PCVA**

Paterson Storage Co. (MDSE) 170 Railroad Ave. Pres., Julia H. Fisher. Est 1905. Whses: (3) above address, brick; & 181-183 Railroad Ave., brick; & 106-112 Spring St., brick. Consign shipments via Erie or DL&W. **Dyestuffs.** Distrb pool cars. Motor truck service.

(Continued on page 234)

NEW JERSEY (Paterson)—Continued

The **Safety Storage Co.**★ (MDSE & HHG) 41-43 Governor St. Pres., J. C. Hinchliffe. Sec., J. Christian. Treas., J. C. Hinchliffe, Jr. Mgr, J. E. Gibbs. Inc. Investment $80,000. Whse: 40,000 sq. ft., reinforced concrete. Consign shipments via Erie or DL&W. Distrb pool cars. Transfer Hhg. Motor truck service. **Assoc: NFWA NJFWA**

PLAINFIELD

Sisser Bros. & Company★ (MDSE & HHG) 16 Grove St. Partnership, Fred Sisser, Est of Vincent J. Sisser, Jr., & George W. Rockafellow. Mgr, George W. Rockafellow. Est 1920. Investment $40,000. Whse: 3,300 sq. ft., brick. Consign shipments via NJC—P&R—B&O—LV. Distrb pool cars. Transfers Hhg. MFL&T. Motor truck service. **Assoc: NJFWA** (See listings under **New Brunswick, N. J., Somerville, N. J. & New York City.**)

PRINCETON

Skillman Express & Storage Co. (HHG & MDSE) 212-214 Alexander St. Pres., L. A. Skillman. Sec., C. H. Witmyer. Treas., C. N. Skillman. Mgr, S. B. Berrien. Oper.Exec., J. G. Skillman. Est 1863. Whse: (HHG) 208-14 Alexander St., concrete. (MDSE) 563-65 Alexander St., brick. Consign shipments via PRR. Distrb pool cars. Transfers Hhg. Motor truck service.

RED BANK

Anderson Bros.† (HHG) 51-53 Mechanic St. Partner, James H. Anderson. Est 1914. Whses: (2) above address, brick; & Newman Springs Road, cement block. Consign shipments via PRR or NJC. Fumigation. Transfers Hhg. Motor truck service. AVL **Assoc: NFWA NJFWA**

RIDGEWOOD

Walter W. **Hoffman, Inc.**★ (HHG) 23-25 Chestnut St. Pres., Treas. & Oper.Exec., Walter W. Hoffman. Sec., D. Roman. Est 1917. Investment $50,000. Whse: 15,000 sq. ft., concrete. Consign shipments via Erie. Fumigation of furs & fabrics. Distrb pool cars. Transfers Hhg. Motor truck service. AVL **Assoc: NFWA NJFWA**

RIVERSIDE

Shinn's Express & Storage (HHG) St. Mihiel Drive. Pres. & Mgr, C. H. Shinn. Sec. & Treas., Naomi Klemm. Est 1917. PB. Whse: corrugated iron. Consign shipments via PRR. Fumigation of Hhg. Distrb pool cars. Transfers Hhg. Motor truck service.

ROSELLE

Robert J. **Wilson**★ (HHG) 120 Locust St. Est 1905. Investment $60,000. Whse: 5,000 sq. ft., concrete. Consign shipments via NJC—LV—PRR. Motor truck service. AVL **Assoc: NFWA NJFWA**

RUTHERFORD

Geo. B. **Holman & Co.**★ (HHG) 151 Park Ave. Pres., George B. Holman. Sec. & Mgr, Griswold B. Holman. Treas., Ethelyn R. Holman. Est 1885. Inc. Investment $200,000. Whses: (5) at above address, brick, non-fireproof; & 153-155 Park Ave., brick, non-fireproof; & 157-161 Park Ave., brick & reinforced concrete. Fireproof; & 161½ Park Ave., brick & reinforced concrete, fireproof; & Highland Cross, frame. Total area 42,750 sq. ft. Consign shipments to Rutherford sta of Erie, or Lyndhurst sta of DL&W, or Harrison sta of PRR. Fumigation of Hhg, furs & fabrics. Distrb pool cars. Transfers Hhg. Motor truck services. AVL **Assoc: NFWA NJFWA.** (See listing under **Hackensack.**)

SOMERVILLE

Sisser Bros., Inc.★ (HHG) 134 E. Main St. Pres. & Oper.Exec., Fred Sisser. Est 1912. Investment $600,000. Whse: 60,000 sq. ft., brick. Consign shipments via NJC. Fumigation of Hhg, furs & fabrics. Distrb pool cars. Transfers Hhg. MFL&T. Motor truck service. **Assoc: NFWA NJFWA** (See listings under **New Brunswick, N. J., Plainfield, N. J. & New York City.**)

SOUTH ORANGE

The **South Orange Storage Co., Inc.**★ (HHG) 219 Valley St. Pres., Joseph Weber. Sec., George M. Gibbs. Treas., Mgr & Oper.Exec., John E. Campbell. Est 1889. Investment $300,000. Whses: 31,000 sq. ft., fireproof. Consign shipments to South Orange sta of DL&W, or Newark sta's of Erie—NJC—PRR—DL&W. Fumigation of Hhg, furs & fabrics. Distrb pool cars. Transfers Hhg. MFL. Motor truck service. AVL **Assoc: NFWA NJFWA**

SUMMIT

The **Summit Express Co.**★ (HHG) 66 Railroad Ave. Pres., N. M. Hotchkiss. Sec., A. W. Alesbury. Est 1902. Inc. Investment $260,000. Whses: (4) above address, concrete & steel; & 72-76 Railroad Ave., mill construction; & 12 Chestnut Ave., mill; & 18 Chestnut Ave., mill. Total area 73,200 sq. ft. Consign shipments via DL&W. Fumigation of Hhg. Distrb pool cars. Transfers Hhg. Motor truck service. AVL **Assoc: NFWA NJFWA**

TEANECK

Feld Warehouse Co.★ (MDSE HHG CS) 293 Merrison St.

TRENTON

Anchor Warehouse Co., Inc.★ (MDSE) New York & Olden Ave. Pres., John Exton Thropp. Sec., J. Edward Myers. Treas., Edward T. Comly. Oper.Exec., L. K. Cox. Est 1917. Whse: 45,600 sq. ft., brick; priv siding PRR—P&R. Consign CL shipments via PRR; LCL via PRR or P&R. Distrb pool cars. Motor truck service.

Jefferson Warehouse Co.★ (MDSE) Jefferson & Ewing Sts. Pres., H. A. Rosenthal. Sec., W. B. Maddock. Treas., Michael Gilinskey. Mgr & Oper.Exec., George W. Gamble. Est 1912. Investment $100,000. Whse: 40,000 sq. ft. (of which 16,000 is leased to tenants), stone & brick, sprinklered; priv siding PRR, via which consign shipments. Distrb pool cars. Motor truck service.

A. V. **Manning's Sons** (HHG) 20 So. Broad St. Pres., John W. Manning. Sec., Frank J. Bowen. Treas., Alex L. Manning. Oper. Exec., S. S. Lee. Est 1847. Inc. Whses: (2) at 20-22 So. Broad St., fireproof; & 28-32 Bank St., fireproof. Distrb pool cars. Transfers Hhg. Motor truck service.

Petry Express & Storage Co.★ (MDSE & HHG) Canal St., near E. State St. Pres. & Oper.Exec., Frederick Petry, Jr. Sec. & Mgr, Thomas J. Bruther. Est 1904. Inc. Investment $300,000. Whses: (HHG) Factory & Cooper Sts., brick. (MDSE & HHG) 14 East Canal St.; & 121-131 Temple St., each brick. Total area 50,000 sq. ft. Consign shipments via PRR or P&R. SalesRep. Distrb pool cars. Transfers Hhg. MFL&T. Motor truck service. AVL **Assoc: NFWA NJMWA NJFWA**

Prospect Warehouses, Inc. (MDSE) Prospect St. Pres. & Treas., C. Lewis Lavine. Sec., Helen M. Runyon. Oper.Exec., Philip Dorety. Est 1926. Whse: brick, sprinklered. Consign shipments via P&R. Distrb pool cars. Motor truck service.

UNION CITY

Liberty Warehouse Co. (HHG) 245 New York Ave. Oper.Exec., Joseph Giovannielli. Est 1902. Whse: brick, sprinklered. Consign shipments via NJC or Erie. Distrb pool cars. Transfers Hhg. Motor truck service.

Union City Warehouses (HHG) 706-708 7th St. Partners, M. Antoniotti & Victor Gualino. Est 1908. Whses: concrete & brick. Consign shipments via any RR. Fumigation of Hhg. Distrb pool cars. Transfers Hhg. Motor truck service.

Union Warehouse Corp. (MDSE) 511 23d St. Pres. & Treas., Mgr & Oper.Exec., E. Glaesel. Sec., G. W. Betts, Jr. Est 1932. Whse: brick, sprinklered. Consign shipments to Jersey City sta of PRR, Weehawken sta of NYC, or Hoboken sta of NYO&W.

VINELAND

Ware's Van & Storage Co., Inc. (MDSE & HHG) 627 Elmer St. Pres., R. N. Ware. Sec., Helen I. Howell. Treas., Ralph B. Ware. Est 1880. Whse: concrete & steel. Fumigation of Hhg. Distrb pool cars. Transfers Hhg. Motor truck service. **Assoc: NJFWA**

WESTFIELD

Westfield Storage Warehouses★ (HHG) 885 Mountain Ave. Pres., A. R. Maxwell. Oper.Exec., Donald G. Maxwell. Est 1915. Investment $25,000. Whse: semi-fireproof. Consign CL shipments via NJC or to Picton sta of LV; LCL via NJC. Transfers Hhg. Motor truck service.

Willoughby's Transfer & Storage★ (HHG) 696 Rahway Ave. Oper. Exec., W. Willoughby. Est 1890. Investment $40,000. Whse: 710 Rahway Ave., non-fireproof. Consign shipments to Westfield, Garwood, Fanwood or Picton sta's of NJC or LV. Distrb pool cars. Transfers Hhg. MFT. Motor truck service.

Star ★ indicates notarized statement. Dagger † indicates listing returned but not notarized. Explanation of abbreviations, page 98

SO. ORANGE, N. J.

JOHN E. CAMPBELL, Treas., Gen. Mgr.

Newark, N. J.

SOUTH ORANGE STORAGE CO., INC.

—ALLIED VAN LINES—

Household Goods—Storage, Packing, Shipping
Moving Vans—Rug Cleaning

All the Oranges, Maplewood, Millburn, Shorthills, Livingston, Springfield, Irvington, Newark, Metropolitan New York.

TRENTON, N. J.

A. V. MANNING'S SONS

Trenton's Only Fire Proof Storage

Distributing Centre for Central New Jersey

CARLOADS DISTRIBUTED

TRENTON, N. J.

Petry Express & Storage Co.

(INCORPORATED)
STORAGE WAREHOUSES
MERCHANDISE and HOUSEHOLD GOODS
MOVERS—PACKERS—SHIPPERS
MOTOR VAN SERVICE

Carloads Distributed. Manufacturers' Distributors.
Members—N. F. W. A.

The Men Who Distribute

'Chiclets' Gum

Read DISTRIBUTION & WAREHOUSING
and consult the Directory of Warehouses

NEW MEXICO

ALBUQUERQUE

Shufflebarger Transfer & Storage Co., Inc.★ (MDSE & HHG) 120-122 So. John St. Pres., F. D. Shufflebarger. Sec. & Treas., H. E. Dalton. V.P., J. F. Linn. Est 1912. Investment $75,000. Whses: (MDSE) 117 John St., brick; priv siding AT&SF. (HHG) 113-115 John St., brick, priv siding AT&SF. Total area 20,000 sq. ft. Consign shipments via AT&SF. SalesRep. Distrb pool cars. Transfers Hhg. MFT. Motor truck & team service.

Springer Transfer Company, Inc.★ (MDSE HHG CS) 121 E. Tijeras Ave. Pres., L. C. Bennett. Sec., R. D. Strome. Oper.Exec., W. P. Brannin. Est 1902. Investment $151,500. Whses: Mdse & Hhg space 50,000 sq. ft., & Cs 19,000 cu.ft. Consign shipments via AT&SF. Cs for furs & fabrics. Fumigation of Hhg, furs & fabrics. Distrb pool cars. Transfers Hhg. MFT. Motor truck & team service. **Assoc: AWAm NFWA TSW**

HOT SPRINGS

Hedrick Truck Line (HHG) Owner & Mgr, C. L. Hedrick. Est 1924. PB. Whse: Hedrick Bldg., brick. Transfers Hhg. (See listing under **El Paso, Texas.**)

LAS CRUCES

Amador Transfer Co. (HHG & MDSE) 117 So. Mirand St. Prop., F. J. Amador. Est 1884. Fumigation of Hhg. Transfers Hhg. Motor truck service.

ROSWELL

Armold Transfer & Storage Co.★ (MDSE & HHG), 419 No. Virginia Ave. Owner & Oper.Exec., B. F. Armold. Est 1912. Investment $18,000. Whse: 410 No. Grand, 6,000 sq. ft., brick & steel; priv siding. Consign shipments via AT&SF. SalesRep. Distrb pool cars. Transfers Hhg. Motor truck service.

SILVER CITY

Hann Transfer & Coal Co., Inc. (MDSE & HHG) 301 So. Bullard St. Pres. & Mgr, E. T. Hann. Treas., J. S. Ryan. Est 1905. Inc. Whse: stone, brick & sheet iron. Consign shipments via SFe. Distrb pool cars. Transfers Hhg. Motor truck service.

NEW YORK

ALBANY

Albany Port District Commission★ (MDSE) 74 Chapel St. Chairman, Peter G. Ten Eyck. Vice-Chairman, William J. Flynn. Sec. & Acting Treas., Thomas Fitzgerald. Chief Engineer, Arnold G. Chapman. Whse: 108,000 sq. ft., concrete block, sprinklered. Transit sheds (3) 204,000 sq. ft., steel frame, corrugated iron sidings, sprinklered. Priv siding, Port RR, connecting with W&S & D&H in Albany & with NYC in Rensselaer. Consign all shipments to Port Commission, Albany. Deep water term'l facilities.

Albany Storage Corporation (HHG & MDSE) Maiden Lane & Lodge St. Pres. & Oper.Exec., Joseph Wanger. Sec. & Treas., Sam'l Wanger. Mgr, T. H. Leake. Est 1931. Whse: brick, concrete & steel. Consign shipments via any RR. Motor truck service.

Albany Terminal & Security Warehouse Co., Inc.★ (MDSE) 1 Dean St. Pres., John L. O'Brien. Sec., Jarvis P. O'Brien. Treas., Mgr & Oper.Exec., James F. Ronin. Est 1899. Inc. Investment $540,000. Whses: (6) above address, concrete, sprinklered, priv siding D&H; 2-24 Tivoli St., heavy mill & brick, sprinklered, priv siding NYC—D&H; Tivoli & Manor Sts, concrete, sprinklered, priv siding NYC—D&H; Colonie & Montgomery, brick, sprinklered, priv siding D&H; 1 Manor St., heavy mill, priv siding D&H; 376-390 So. Pearl St., brick, priv siding D&H. Total area 350,000 sq. ft. (of which 150,000 is leased to tenants). Consign shipments via D&H or NYC. SalesRep. Distrib pool cars. Transfers Hhg. MFT. Motor truck service. MbACW **Assoc: AWA CanS&T**

Central Railway Terminal & Cold Storage Co., Inc. (MDSE & CS) Colonie & Montgomery Sts. Pres., S. V. P. Quackenbush. V.P., H. S. Hall. Sec., W. B. Newlin. Treas., F. O. Williams. Mgr, C. C. Geyer. Est 1927. Whse: reinforced concrete, sprinklered. Distrb pool cars. **Assoc: NYSR**

Gardiner's (MDSE) 54-56 Montgomery St. Prop., Arthur Jacobson. Est 1925. PB. Whse: steel & concrete. Consign shipments via NYC or D&H. Distrb Mdse pool cars. Motor truck service.

The **Goold Co.★** (MDSE & HHG) 75 Broadway. Prop., Donald B. Goold. Est 1891. Investment $8,330. Whse: 100,000 sq. ft. (of which 10,000 is leased to tenants); priv siding D&H.

Hudson River Storage & Warehouse Corporation★ (MDSE) Rathbone St. Pres., B. F. Witbeck. Sec., Treas., & Mgr, W. J. O'Neill.

(Continued on page 236)

Star ★ indicates notarized statement. Dagger † indicates listing returned but not notarized. Explanation of abbreviations, page 96

ALBANY, N. Y.

Available In ALBANY

Every Warehouse Service

10 warehouses in Albany, the natural distributing point for New York State and New England. Located in the Port of Albany, on New York Central R.R. and Delaware and Hudson R.R. tracks. Direct railroad connections with all lines into Albany.

Ship by rail or water to the Port of Albany in our care for competent attention. Cars placed free for loading and unloading.

Storage

Forwarding

Transferring

Albany Terminal & Security Warehouse Company, Inc.

Main Office, 1 Dean Street
ALBANY, N. Y.

JAMES F. RONIN, General Manager

Member American Chain Warehouses, American Warehousemen's Association

ALBANY, N. Y.

Colonie and Montgomery Sts.

Telephone 3-4101

General Merchandise—Cooler and sharp freezer Cold Storage; also U. S. Custom Bonded space available. Office and storage space for lease. Fireproof construction with very low insurance rate. Storage in Transit privileges. All classes of modern warehouse and distribution service rendered.

ALBANY, N. Y.

Hudson River Storage & Warehouse Corp.

(Bonded)

STORAGE and DISTRIBUTION

Private Siding. Sprinklered.

AMSTERDAM, N. Y.

Public Storage, Sprinkler System, Lowest Insurance, Trucking, Forwarding, Marking, Weighing, Sampling, Storage in Transit Privileges. Warehouse Receipts Recognized by Bankers for Loan Purposes.

On Main Line of New York Central Railroad, West Shore Railroad, New York State Barge Canal.

Opposite New York Central Freight Station, Private Siding.

U. S. Customs Bonded Warehouse, Storage in Bond. U. S. Licensed Warehouses, Under Federal Government Supervision License No. 123.

GEORGE H. MAUS, Inc.

STORAGE WAREHOUSES

25-35 Hamilton St., Amsterdam, N. Y.

NEW YORK (Albany)—Continued

Oper.Exec's, B. F Witbeck & W. J. O'Neill. Est 1921. Investment $175,000. USCB. Whse: 78,000 sq. ft. (of which 20,000 is leased to tenants), concrete & brick, sprinklered; priv siding D&H. Consign shipments via NYC or D&H. Distrb pool cars MFT.

Hygienic Refrigerating Corporation (CS) **Assoc: NYSR**

McArdle & Casazza (HHG) 2 Park Ave. Whse: brick. Consign shipments via NYC or D&H. Distrb pool cars. Transfers Hhg. Motor truck service.

McCormack's Highway Transportation, Inc.★ (MDSE & HHG) 27 Eagle St. Mgr, A. S. Hard. Motor truck service. Ae (Co. identified with **Schenectady Storage & Trucking Co., Schenectady,** which see.)

Roberts Terminal Warehouse Co.★ (MDSE) 163 Dongan Ave. Mgr, V. K. Lawson. Est 1910. Investment $60,000. PB. Whse: 14,000 sq. ft., brick; priv siding D&H. Consign shipments via D&H or NYC. Distrb pool cars. Motor truck service.

Selfridge & Langford★ (HHG) 97 Central Ave. Owner, Edward Langford. Est 1900. Whses: (2) at 97-101 Central Ave., concrete; & 72-74 Central Ave., brick. Consign shipments via NYC or D&H.

John Vogel, Inc.★ (HHG) 29 Market St. Pres. & Mgr, John Vogel, Sr. V.P., & Treas., John Vogel, Jr. Sec., F. A. Gillan. Est 1920. Investment $5,000. Whses: (2) 29-39 Market St.; & 108-110 Hudson Ave., brick sprinklered. Total area 40,000 sq. ft. Consign shipments via NYC—D&H—B&A. Distrb pool cars. Transfers Hhg. MFL. Motor truck service.

ALBION

Albion Cold Storage Co., Inc.★ (CS) 47 West Ave. Pres., W. J. Blodgett. Sec. & Treas., F. W. Tanner. Mgr, B. H. Densmore. Est 1900. Investment $72,800. Whse: 600,000 cu. ft., stone; priv siding NYC. Consign shipments via NYC. Motor truck service. **Assoc: NYSR**

Morgan & Linson Cold Storage Co., Inc. (CS) Clinton St. Pres. & Mgr. Elbert A. Rowley. Sec., John R. Murray. Treas., Walter A. Rowley. Est 1917. Whse: 36 Clinton St., hollow tile, steel frame. **Assoc: NYSR**

ALFRED STATION

Miller-Richardson Co., Inc.★ (CS) See listing under **Lowville.**

AMITYVILLE, L. I.

W. Powell & Sons, Inc.★ (HHG) 245 Broadway. Pres. & Treas., Charles S. Powell. Sec., Herbert S. Powell. Est 1890. Whse: 25,000 sq. ft., wood & concrete. Consign shipments via LI. Distrb pool cars. Transfers Hhg. Motor truck service.

AMSTERDAM

George H. Maus, Inc.★ (MDSE) 23 Hamilton St. Pres., George H. Maus. Sec., Hubert H. Harris. Treas., Clarence A. Platt. Est 1902. Inc. Investment $475,000. USCB USWAB. Whses: (2) above address, brick; & Front St., brick; priv siding NYC. Total area 200,000 sq. ft. (of which 100,000 is leased to tenants). Consign shipments via NYC. Distrb pool cars. Transfers Hhg. MFT. Motor truck service.

Wilmot's Storage Warehouses★ (MDSE & HHG) 24 River St. Mgr & Oper.Exec., B. H. Wilmot. Est 1925. Investment $50,000. Whse: 20,000 sq. ft., brick, sprinklered. Consign shipments via NYC. Distrb pool cars. Transfers Hhg. Motor truck service.

ASTORIA, L. I.

Hefner & Sons, Inc. (MDSE & HHG) 2554-2556 31st St. **Assoc: QCA**

AUBURN

John B. **Alger★** (MDSE & HHG) 224 W. Genesee St. Owner, John B. Alger. Est 1907. Investment $50,000. Whse: 8 Barber St., 2,000 sq. ft. (of which 800 is leased to tenants), stone. Consign CL shipments via LV; LCL via NYC. Distrb pool cars. Transfers Hhg. Motor truck & team service.

BARKER

Barker Cold Storage (CS) Pres., A. J. Todkill. **Assoc: NYSR**

West Somerset Cold Storage Co., Inc. (CS) Pres., C. L. Fox. V.P., David Tice. Sec. & Treas., J. L. Dickinson. **Assoc: NYSR**

BATAVIA

Batavia Pure Ice & Storage Co. (HHG) Pres., Dr. N. J. Shults. Sec., Treas. & Mgr, P. J. Marion. Est 1919. Inc. Whse: 11-13 Central Ave., wood. Consign shipments via NYC. Transfers Hhg.

General Ice Cream Corp., Hoefler Division (CS) 50 Swan St. Pres., V. F. Hovey. Sec., L. N. Anderson. Treas., S. T. Newring. Mgr of Batavia Branch, J. E. Kearney. Est 1924. Inc. Whse: fireproof. Consign shipments via NYC. **Assoc: NYSR**

F. H. Hanlon Public Storage Co., Inc. (MDSE & HHG) Pres., F. H. Hanlon. Est 1897. Whse: frame, metal roof. Consign CL shipments via NYC or Erie; LCL via NYC—Erie—LV. Distrb pool cars. Transfers Hhg. Motor truck & team service.

Star ★ indicates notarized statement. Dagger † indicates listing returned but not notarized. Explanation of abbreviations, page 96

BINGHAMTON, N. Y.

THRU SOUTHERN NEW YORK'S LARGEST LOCAL MARKET

BINGHAMTON, NEW YORK

Midway Between BUFFALO and NEW YORK

SERVE NEW YORK, PENNSYLVANIA & SEABOARD CUSTOMERS

Merchandise Distribution and Warehousing

SERVICE BY THREE MAIN LINE AND TWO BRANCH RAILROADS

Delaware, Lackawanna and Western
Buffalo—New York (Main Line)
Syracuse & Utica Branches (Terminal, Both Branches)

Erie
Chicago—New York (Main Line)

Delaware and Hudson
Binghamton—Albany—New England & Canada (Main Line)

MOTOR FREIGHT LINES—ALL DIRECTIONS—TO 200 MILES

Spot Stock Storage Storage in Transit

Pool Cars Distributed

Ground Floor Space Leased Office and Desk Room Rented

Free Switching to Our Direct 20-Car Sidings on BOTH D. L. & W. and D. & H. R.R. with Erie connection thru either railroad.

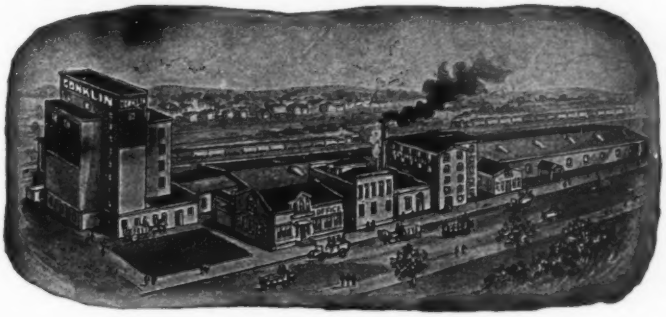

BINGHAMTON'S LARGEST WAREHOUSE

Offers You Swift, Sure, Sincere, Sales-Securing Service

E. W. CONKLIN & SON

28-48 MONTGOMERY ST.
BINGHAMTON, N. Y.

NEW YORK—Continued

BINGHAMTON

Binghamton Ice & Cold Storage Co., Inc.★ (CS) 280 Water St. Pres., Fred W. Green. Sec. & Treas., H. C. Lawrence. Mgr & Oper.Exec., Charles A. Ball. Est 1896. Investment $185,000. Whse: 290,000 cu. ft. (of which 60,000 is leased to tenants), mill construction. Consign shipments via DL&W—Erie—D&H. SalesRep. Distrb pool cars. Motor truck service. **Assoc: NYSR**

Canny Trucking Co., Inc.★ (MDSE & HHG) 6-18 Spring Forest Ave. Pres., Joseph F. Canny. Sec. & Treas., William R. Canny. Est 1914. Investment $25,000. Whse: 18,600 sq. ft. (of which 2,000 is leased to tenants), brick. Consign shipments via DL&W—Erie—D&H. Sales Rep. Fumigation of Hhg. Distrb pool cars. Transfers Hhg. MFL&T. Motor truck service.

E. W. Conklin & Sons★ (MDSE) 28-48 Montgomery St. P. O. Box 1069. Owner, Mgr & Oper.Exec., Kenneth R. Conklin. Est 1872. Investment $200,000. PB. Whse: 70,000 sq. ft. (of which 20,000 is set aside for leasing to tenants), heavy mill & brick & reinforced concrete, sprinklered; priv siding DL&W—D&H. Consign shipments via DL&W—Erie—D&H. SalesRep. Distrb pool cars. Transfers Hhg. MFT. Motor truck service. **Assoc: AWAm NYSWA CNYWC**

Conlon Storage Co.★ (MDSE & HHG) 100 Roundhouse Road. Pres., Mgr & Oper.Exec., T. R. Conlon. Sec., W. T. Conlon. Treas., L. C. White. Est 1920. Investment $20,000. Whse: 50,000 sq. ft., brick; priv siding DL&W. Consign CL shipments via DL&W—ErieRR—D&H; LCL via DL&W. SalesRep. Fumigation of Hhg & Mdse. Distrb pool cars. Transfers Hhg. MFL. Motor truck service.

Mollen Transfer & Storage Co.★ (MDSE & HHG) 58 Wall St. Pres., J. F. Mollen. Sec., H. Crowley. Est 1876. Investment $50,000. Whses: (MDSE) 12 Dickinson St., mill construction. (HHG) 58 Wall St., mill, sprinklered. Total area 40,000 sq. ft. (of which 12,000 is leased to tenants). Consign CL shipments via Erie or DL&W; LCL via D&H—DL&W—Erie. Fumigation of Mdse, Hhg, furs & fabrics. Distrb pool cars. Transfers Hhg. MFL&T. Motor truck service.

John B. Southee, Inc.★ (HHG) 178 State St. Pres. & Oper.Exec., John B. Southee. Sec. & Treas., S. E. Kerr. Est 1923. Inc. Investment $100,000. Whses: (2) above address, mill construction; & 215-219 State St., mill. Total area 30,000 sq. ft. Consign shipments via Erie—DL&W—D&H. Fumigation of Hhg, furs & fabrics. Distrb pool cars. Transfers Hhg. Motor truck service. AVL **Assoc: NFWA NYSWA CNYWC**

Geo. E. Treyz (HHG) 186 State St. **Assoc: NYSWA CNYWC**

C. G. Yager & Co., Inc.★ (MDSE) 84-88 Lewis St. Pres., C. G. Yager. Sec. & Treas., R. K. Yager. Mgr, F. D. Fritz. Est 1897. Investment $325,000. Whse: 50,000 sq. ft. (of which 7,500 is leased to tenants), steel, concrete & brick, sprinklered; priv siding DL&W. SalesRep. Fumigation of Hhg. Distrb pool cars. Transfers Hhg. Motor truck service. **Assoc: NYSWA CNYWC**

BINGHAMTON, N.Y.

JOHN B. SOUTHEE, Inc.

Moving — Trucking — Storage

Long Distance Moving

Member of
National Furniture Warehousemen's Association
Central New York Warehouse Association
Chamber of Commerce

Phone—Bingh: 4391-4392 Office: 178 State Street

BROCKPORT

Brockport Cold Storage Co., Inc. (CS) Pres., Gifford Morgan. Sec. & Treas., L. W. Bailey. Oper.Exec., M. J. Corbett. Est 1914. Whse: Spring St. Consign shipments via NYC. Distrb pool cars. Motor truck service. **Assoc: AWAcs IAA NYSR**

BRONX

See New York City

BRONXVILLE

Gramatan Warehouse, Inc. (HHG) 9 Park Place. Pres. & Treas., C. B. Graves. Sec. & Oper.Exec., Allan V. Johnson. Mgr, T. H. Thorn. Est 1920. Whse: heavy tile & reinforced concrete. Consign shipments via NYC. Fumigation of Hhg. Distrb pool cars. Transfers Hhg. Motor truck service. AVL **Assoc: NFWA NYSWA NYFWA**

BROOKLYN

Anderson's Fireproof Storage, Inc.★ (HHG) 2021 57th St. Pres., A. G. Anderson. Sec. & Treas., L. J. Brothers. Mgr & Oper.Exec., R. W. Wilson. Est 1904. Investment $60,000. Whses: (2) above address, wood; & 2023 20th Ave., concrete & steel. Total area 30,000 sq. ft. Consign shipments to Parkville sta of LI. Fumigation. Distrb pool cars. Transfers Hhg. MFL. Motor truck service. UVL **Assoc: AIW**

Atlantic Storage & Warehousing Corp. (HHG) 1199-1201 Atlantic Ave. Pres., James A. Whelen. Sec., Treas. & Mgr, Wilbur J. Whelen. Oper.Exec., Augustus P. Whelen. Est 1914. Whse: non-fireproof. Consign shipments via LI. Distrb Hhg pool cars. Transfers Hhg. Motor truck service. AVL **Assoc: NFWA NYSWA NYFWA**

Atlantic Tidewater Terminals, Inc. (MDSE) Foot of 58th St. Office, 17 State St., New York City. Est 1924. **Assoc: AWAm NYSWA PNYA**

Bay Ridge Storage & Van Co. (HHG) 4th Ave. & 49th St. Owner, H. W. Clark. Est 1896. Whse: semi-fireproof. Transfers Hhg. Motor truck & team service.

(Continued on page 239)

BROOKLYN, N. Y.

Peter F. Reilly's Sons

MEMBER MAYFLOWER WAREHOUSEMEN'S ASSOCIATION

Established 1860

Offices: 491-501 Bergen Street

"We had the first moving vans in America"

MEMBER MAYFLOWER WAREHOUSEMEN'S ASSOCIATION

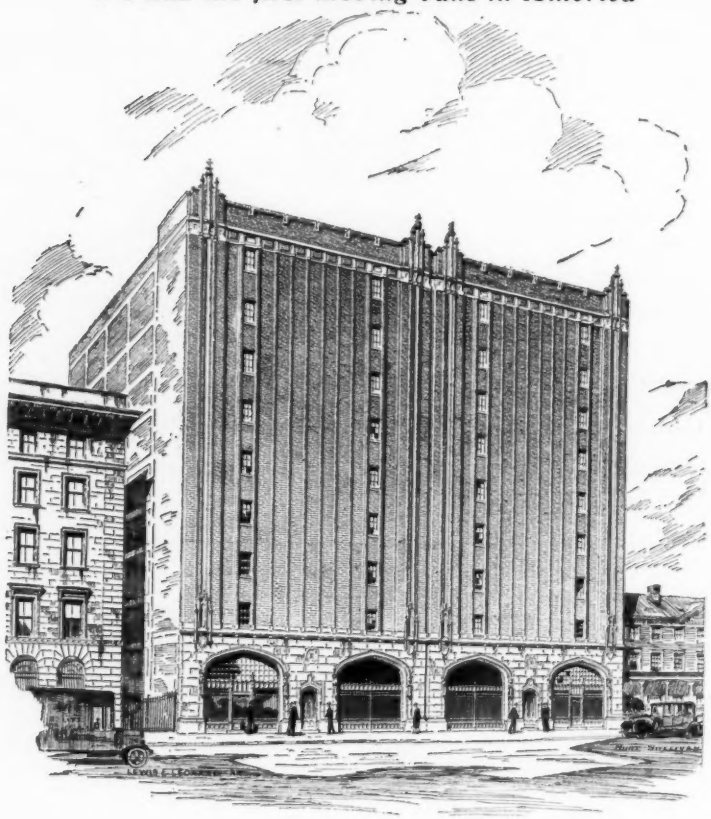

Fireproof Storage Warehouses

BROOKLYN'S PREMIER FIREPROOF STORAGE WAREHOUSES
SPECIALIZING IN HANDLING FINE HOUSEHOLD GOODS, WORKS OF ART, ANTIQUES, ETC.

Exceptional facilities for the safe storage and distribution of your shipments for your customers. Unusual care given to shipments. Modern motor van service. Convenient to all railroads.

AGENTS FOR AERO MAYFLOWER TRANSIT CO. ***Members of Mayflower Warehousemen's Association***

THE BROOKLYN WAREHOUSE & STORAGE COMPANY
having discontinued business, we have acquired a large portion of their business together with many of their faithful employees.
Alexander B. Haviland, for thirty-five years with the Brooklyn, is now associated with us in the capacity of Assistant Manager.

We extend to all out of town warehouse men visiting New York a most cordial invitation to inspect our plant.

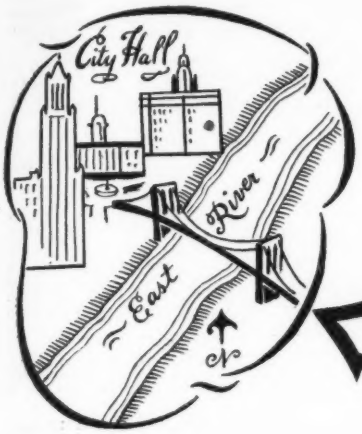

Look At This
Attractive Proposition
for New York Warehousing

Located only twenty minutes by truck from the heart of Manhattan.

20 MINUTES

Over 300,000 square feet of excellent storage space arranged for scientific storage and direct handling. Steamers unload at our own wharf. Free lighterage offered on carload lots. Sprinkler equipment on all floors. Low insurance rates.

Unexcelled service from a single package to a steamer load at rates in keeping with the times make this an attractive proposition for you.

Bonded or Free Merchandise Stored

Write for full details and prices.

SOUTH ELEVENTH STREET WAREHOUSE CORP.

480 Kent Ave. Brooklyn, N. Y.

***Phone:* Stagg 2-1395**

WAREHOUSEMEN FORWARDERS

NEW YORK (Brooklyn)—Continued

Beard's Erie Basin, Inc.★ Assoc: AWAm NYSWA PNYA. (See listing under **New York City.**)

Charles E. **Bowman Co.** (HHG) 470-472 Pulaski St. Pres., Albert Fink. V.P., William Eisen. Sec. & Treas., George Heuman. Est 1892. Inc. Whse: brick. Consign shipments to Wallabout via any RR. Fumigation of Hhg, furs & fabrics. Distrb pool cars. Transfers Hhg. Motor truck service. AVL **Assoc: NFWA NYSWA NYFWA NYVO**

Bowne-Morton's Stores, Inc.† (MDSE) 611 Smith St. Pres., Charles G. Coster. Sec. & Treas., Harry A. Currie. Mgr & Oper.Exec., William J. Daly. Est 1917. Inc. Whses: (9) on Smith St. & on Bay St., variously mill or semi-fireproof or corrugated iron; total area 150,000 sq. ft. CL shipments via free lighterage delivery; consign LCL shipments to Baltic Term'l or Atlantic Term'l. Fumigation. Distrb pool cars. Motor & electric truck service. **Assoc: AWAm NYSWA PNYA**

Brooklyn Fireproof Storage, Inc. (HHG) Snyder Ave., near Flatbush Ave. (Owned and operated by Charles D. **Strang, Inc.,** which see.)

Brooklyn Terminal Stores, Inc. (MDSE) 2-30 No. 10th St. Pres., Mgr & Oper.Exec., J. J. Cleary. Sec., Samuel Kling. Treas., P. L. Hatchfield. Est 1929. Whse: brick & concrete. Consign CL shipments via any RR; LCL to BEDT via any RR. Distrb pool cars. Motor truck service. **Assoc: NYSWA PNYA**

Burns & Nellis Fireproof Storage Corp. (MDSE & HHG) 231-247 15th St. Pres., Sec. & Oper.Exec., J. L. Nellis. Treas., James Burns. Est 1900. Inc. Whses: (4) at 231 15th St., brick; 231-33 15th St., brick & concrete; 239-41 15th St., brick & concrete; 239-47 15th St. (rear), brick & concrete. Consign shipments to Bush Term'l, foot of 48th St., via any RR. Distrb pool cars. Motor truck service. **Assoc: NYSWA NYFWA**

Bush Terminal Company★ (MDSE & CS) Foot of 43d St. See listing under **New York City.**

Bushwick Storage Warehouses★ (MDSE & HHG) 239 Meserole St. Mgr, Paul William Urff. Oper.Exec., Clara M. Urff. Est 1908. Investment $30,000. Whses: (HHG) above address, frame. (HHG) 243 Meserole St., brick. (MDSE & HHG) 245 Meserole St., concrete, fireproof. Total area 20,000 sq. ft. Consign shipments to Eastern District Term'l via any RR. Fumigation of Hhg. Transfers Hhg. Motor truck service.

Butlers Warehouses, Inc. (MDSE & CS) 2 to 4 Degraw St. Pres., Charles Krugelmann. Sec. & Mgr, C. S. Ehrman. Treas. & Oper. Exec., F. W. De Houst. Est 1919. USCB PB. Whses: (3 MDSE) above address & 3-4 No. Pier St. & 5-6 No. Pier St., mill construction. (MDSE & CS) 8-16 Degraw St., mill. (CS) 29-31 Degraw St., mill. Consign CL shipments via any RR via free lighterage; LCL to Baltic St. sta of any RR, or via free lighterage via any RR. Cs for furs & fabrics. Fumigation of Mdse. Distrb pool cars. Electric truck service. **Assoc: NYSWA PNYA**

J. T. **Cohen** (HHG) 1227-1231 39th St. Mgr & Oper.Exec., Benjamin Cohen. Est 1901. Whse: brick. Distrb Hhg pool cars. Transfers Hhg. Motor truck service.

Dailey's Brooklyn Express (HHG) 37 E. 4th St. Owner & Mgr, C. W. Dailey. Est 1884. PB. Whse: 33-37 E. 4th St. Consign CL shipments to Bush Term'l via any RR. Distrb pool cars. Transfers Hhg. Motor truck service.

Dart Moving Co.★ (HHG) 234 Prospect Ave. Pres. & Oper.Exec., J. J. Brill. Sec. & Treas., Mabel Brill. Mgr, F. A. Brill. Est 1927. Investment $35,000. PB. Whse: 473-475 Clermont Ave., 14,962 sq. ft., brick. Consign shipments to 25th St. sta of DL&W or via Bush Term'l RR or NYD. Fumigation of Hhg. Distrb pool cars. Transfers Hhg. Motor truck service.

J. M. **Dooley Fireproof Warehouse Corp.★** (MDSE & HHG) 443-447 12th St. Pres. & Treas., J. M. Dooley. Sec., E. Dooley. Mgr, F. Dooley. Oper.Exec., W. W. Dooley. Est 1926. Investment $200,000. Whse: 60,000 sq. ft. (of which 11,500 is leased to tenants), brick & concrete, sprinklered. Consign shipments to Flatbush Ave. sta of LI, or Bush, Fulton & Atlantic Term'l. Fumigation of Hhg. Distrb pool cars. Transfers Hhg. Motor truck service. **Assoc: NYSWA NYFWA**

Eagle Warehouse & Storage Co.★ (HHG & MDSE) 28 Fulton St. Pres., J. H. Hallock. Sec., Treas., Mgr & Oper.Exec., William A. Schiffman. Est 1893. Inc. Investment $800,000. Whses: 100,000 sq. ft., brick & concrete. Consign CL shipments to Jay St. sta of any RR; LCL to Wallabout sta of any RR. Fumigation of furs & fabrics. Transfers Hhg. Motor truck, electric truck service. AVL **Assoc: NFWA CanS&T NYSWA NYFWA NYVO**

Excelsior Warehouses, Inc. (MDSE & HHG) 503 Flatbush Ave. Pres., Treas., Mgr & Oper.Exec., James A. Perry. Sec., Harold D. Bush. Est 1900. Whses: (2) at 503-505 Flatbush Ave., brick; & 1070-72 Washington Ave., brick. Transfers Hhg. Motor truck service.

52nd St. Storage Co., Inc.★ (HHG & MDSE) 462 52nd St. Pres. & Treas., Morris Isacson. Sec., Harry L. Isacson. Est 1886. Inc. Whse: brick. SalesRep. **Assoc: NFWA NYSWA NYFWA**

L. Fink & Son Aetna Storage Warehouses, Inc.★ (HHG) 610 Kosciusko St. Pres., William Eisen. V.P., George Heyman. Sec. & Treas., Albert Fink. Est 1903. Investment $75,000. Whse: 22,500 sq. ft., brick & stone. Consign shipments to Wallabout Term'l via any RR. Fumigation of Hhg. Distrb pool cars. Transfers Hhg. Motor truck service. AVL **Assoc: NFWA NYSWA NYFWA NYVO**

(Continued on page 240)

BROOKLYN, N. Y.

We Specialize on Shipments from Correspondents

Call on us at any time for any class of work. We can handle collections for you carefully and quickly. Our strictly fireproof building is ideally equipped for storage of household goods and valuables. We pack goods for shipment. We render our many clients a special service. Our fleet of electric and gasoline vans insures you deliveries immediate and safe. If you need any special service call on us.

EAGLE WAREHOUSE and STORAGE COMPANY
28 to 44 Fulton St., Brooklyn, N. Y.

BROOKLYN, N. Y.

LONG ISLAND STORAGE WAREHOUSES, INC.
NOSTRAND AND GATES AVES.
BROOKLYN, N. Y.
FIREPROOF THROUGHOUT
Largest and Oldest Established Warehouses in Brooklyn
Modern in Every Respect
Member of A.W.A.—N.F.W.A.—N.Y.F.W.A.—A.I.W.

BROOKLYN, N. Y.

John D. White, *Pres.* Chas. D. Strang, *V. Pres.* R. C. Knipe, *Treas.*

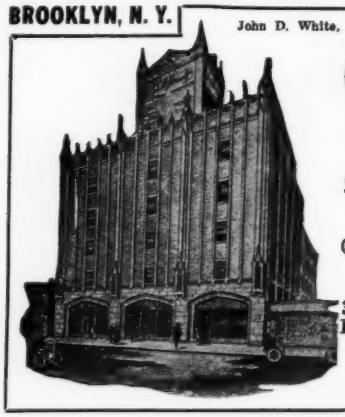

Chas. D. Strang, Inc.
Fireproof Warehouses
Established 1880
Strang's Service Secures Satisfaction
Consign Your Shipments In Our Care
356-360 Coney Island Ave.
187-195 S. Portland Ave.
Brooklyn, N. Y.
Member N. F. W. A. N. Y. W. A.

NEW YORK (Brooklyn)—Continued

Franklin Fireproof Warehouses, Inc. (HHG) 84 Rockwell Place. Pres., Treas. & Oper.Exec., B. F. Lenihan. Sec., I. B. Lenihan. Mgr, J. O'Keefe. Est 1924. Whses: (2) at 91-93 Clifton Place, reinforced concrete; & 316-18 22nd St., reinforced concrete. Consign shipments via any RR. Distrb Hhg pool cars. Transfers Hhg. Motor truck service. **Assoc: NYVO**

Fulton Storage Warehouse Co., Inc.★ (HHG & MDSE) 1907 Fulton St. Pres. & Oper.Exec., William Gleichmann. V.P., William Gleichmann, Jr. Sec., Ruth Gleichmann. Est 1887. Whses: (6) above address, & 1911-13 Fulton St., & 55-57 McDougal St., & 244 Howard Ave., & 174 Sumpter St., & 989 Herkimer St., all brick. Total area 48,625 sq. ft. Consign CL shipments to Wallabout sta of PRR; LCL to BEDT of NYC. **Assoc: NYSWA NYFWA**

Greenpoint Terminal Corporation★ (MDSE) Noble & West Sts. Pres., Mgr & Oper.Exec., C. E. Holtz. Sec., W. F. Metzler. Treas., G. G. Griffin. Est 1916. USCB. Whses: totaling 250,832 sq. ft., along East River & adjoining, all sprinklered; lighterage & free CL delivery. Consign CL shipments via lighterage via any RR; LCL to BEDT via any RR. Distrb pool cars. MFT & electric truck service.

Harragan's Storage Warehouses, Inc.† (HHG & MDSE) 735 Bedford Ave. Pres., W. Harragan. Sec., H. W. Weekes, Treas., Walter W. Weekes. Mgr, H. Rastetter. Oper.Exec., T. F. Flynn. Est 1890. Whse: non-fireproof. Consign shipments to Wallabout Eastern District Term'l. Distrb pool cars. Transfers Hhg. Motor truck service. AVL **Assoc: NFWA NYSWA NYFWA AIW NYVO**

Thomas F. Healey & Sons Warehouse & Storage Co., Inc. (HHG & MDSE) 2521-2525 Tilden Ave. Pres., Thomas F. Healey, Sr. V.P., Thomas F. Healey, Jr. Sec., P. Feinbloom. Treas., J. Paul Hoffman. Ass't Treas., A. W. Schmidt, Jr. Est 1901. Whses: (HHG & MDSE) above address, steel & cement. (HHG) (2) at 76-78 Snyder Ave., & 2226 Church Ave., each cement block construction. Consign shipments to Bush & Wallabout Term'ls. Fumigation of Hhg, furs & fabrics. Transfers Hhg. Motor truck service. AVL **Assoc: NFWA NYSWA NYFWA**

Home Storage & Warehouse Co.★ (HHG & MDSE) 248 17th St. Pres., Sec. & Treas., James Juliano. Mgr & Oper.Exec., William Pepe. Est 1879. Investment $80,000. Whses: (HHG & MDSE) 379 13th St., brick. (HHG & MDSE) 260 18th St., brick. (HHG & MDSE) 248-250 17th St., reinforced concrete & brick. (MDSE) 252 17th St., brick. Total area 24,000 sq. ft. Consign shipments to Bush Term'l via any RR, or 25th St. sta of DL&W. Fumigation of Hhg. Distrb pool cars. Transfers Hhg. Motor truck service. **Assoc: NYSWA NYFWA**

Horstmann Warehouse Co., Inc. (MDSE) 16 Waverly Ave. Pres. & Mgr, C. B. Horstmann. Sec., A. D. Boone. Treas., Otto Klein. Est 1909. Whse: brick & frame. Consign CL shipments via any RR. Distrb Mdse pool cars. Motor truck service.

Jay Street Terminal★ (MDSE) Office, 71 Water St., New York City. Gen'l Agent, R. W. Kruse. Supt & Oper.Exec., P. J. Haley. Est 1904. Whses: (3) Empire Stores, Plymouth St.; & Store E, 59-63 John St.; & John Street Whse, 107-117 John St.; all brick & sprinklered; priv siding Jay St. Term'l, served by all RRs entering New York City. Consign all shipments to Jay St. Term'l. Fumigation. Distrb pool cars. **Assoc: NYSWA PNYA**

Kenwood Storage Warehouse Co. (MDSE & HHG) 1150 E. New York Ave. Prop., Stewart A. Burkland. Est 1926. Inc. Whse: fireproof. Consign shipments via PRR.

Kings County Refrigerating Co.★ (CS) 30 Hall St. Chairman of Board, T. A. Adams. Pres., T. A. Adams, Jr. V.P. & Sec., J. Q. Adams. V.P., R. A. Adams. Treas., L. S. Hutchison. Est 1899. Inc. Investment $900,000. Whse: (CS) 24-38 Hall St., 720,000 cu. ft., brick, reinforced concrete, sprinklered. Consign shipments to Wallabout sta of any RR. **Assoc: AWAcs NYSWA CSANY PNYA.** (Under same management as **Union Terminal Cold Storage Co., Jersey City, N. J. & New York City; & Manhattan Refrigerating Co., New York City.**)

Kings County Warehouses, Inc. (MDSE) 1062-1070 St. Johns Place. Whse: (MDSE & HHG).

Long Island Storage Warehouses, Inc.★ (MDSE & HHG) 372-390 Gates Ave. Pres., C. N. Jenkins. Sec. & Mgr, J. H. Kirby. Treas., E. T. Jenkins. Oper.Exec., W. Fangemann. Est 1887. Investment $1,350,000. Whses: (MDSE & HHG) 372-380 Gates Ave., concrete. (HHG) 382-390 Gates Ave., concrete & brick. Total area 175,000 sq. ft. (of which 100,000 is leased to tenants). Consign shipments to Eastern District Term'l via any RR. Fumigation of Hhg, furs & fabrics. Transfers Hhg. Motor & electric truck service. AVL **Assoc: NFWA AWAm NYSWA NYFWA AIW**

McNally Bros., Inc. (MDSE & HHG) 49 34th St., Bush Terminal. Pres. & Treas., Frank P. McNally. Sec., William A. McNally. Oper. Exec., Ed M. McNally. Est 1888. Whses; (MDSE) above address, reinforced concrete, sprinklered. (HHG) 9612 4th Ave., brick. (HHG) 9620 4th Ave., brick. Consign shipments via any RR. Distrb Hhg pool cars. Transfers Hhg. Motor truck service. **Assoc: AWAm NYSWA NYFWA NYVO**

National Cold Storage Company, Inc., (CS) 66 Furman St. See listing under **New York City.**

New York Dock Co., 334 Furman St. See listing under **New York City.**

Phillips Warehouse Co.★ (MDSE HHG CS) 1710 Newkirk Ave.

Peter F. **Reilly's Sons★** (HHG) 491-501 Bergen St. Partnership. Raymond V. Reilly & Peter F. Reilly, Jr. Est 1860. Whses: (2) above address, 126,000 sq. ft., fireproof; & 610-632 Dean St., 66,000 sq. ft., non-fireproof. Consign shipments to Flatbush Ave. sta of LI. Distrb Mdse & Hhg pool cars. Transfers Hhg. Motor truck service. Ae **Assoc: MayWA**

Reliable Van & Storage Co., Inc.★ (HHG) 193-197 Bay 19th St. Pres., Frederick Dieckmann. Sec., August Dieckmann. Treas., Marie Dieckmann. Est 1907. Investment $200,000. Whses: (2) at 195 Bay 19th St., non-fireproof; & 197 Bay 19th st., fireproof. Total area 25,000 sq. ft. Fumigation of Hhg. Distrb pool cars. Transfers Hhg. Motor truck service. AVL **Assoc: NFWA NYSWA NYFWA**

Seaboard Storage Corporation★ (MDSE) 643-667 Smith St. See listing under **New York City.**

Security Fireproof Storage, Inc. (HHG) 636-638 Pacific St. Pres., Treas., Mgr & Oper.Exec., J. E. Cassidy. V.P., E. T. Cassidy. Sec., G. M. Kilduff. Est 1920. Distrb Hhg pool cars. Motor truck service. AVL **Assoc: NFWA NYSWA NYFWA**

South Eleventh Street Warehouse Corporation★ (MDSE) 480 Kent Ave. Pres., W. J. Vreeland. Sec. & Treas., A. J. Hoehn. Mgr & Oper.Exec., Charles Milbauer. Est 1919. Investment $20,000. USCB USWAB. Whses: (4) at 474-478 Kent Ave., mill & brick, sprinklered; & 480-486 Kent Ave., brick, sprinklered; & 458-462 & 464-472 Kent Ave., & South 11th St., each brick. Total area 155,000 sq. ft. Consign CL shipments via lighterage to Wallabout Term'l; LCL to Wallabout Term'l via PRR—B&O—Erie—LV—DL&W—NJC. **Sugar, cocoa beans.** Distrb pool cars. **Assoc: NYSWA PNYA**

Chas. D. **Strang, Inc.** (HHG & MDSE) 195 So. Portland Ave. Pres., John D. White. V.P., Chas D. Strang. Treas. & Oper.Exec., Rudolph C. Knipe, Jr. Est 1887. Whses: (HHG) 356-60 Coney Island Ave.,

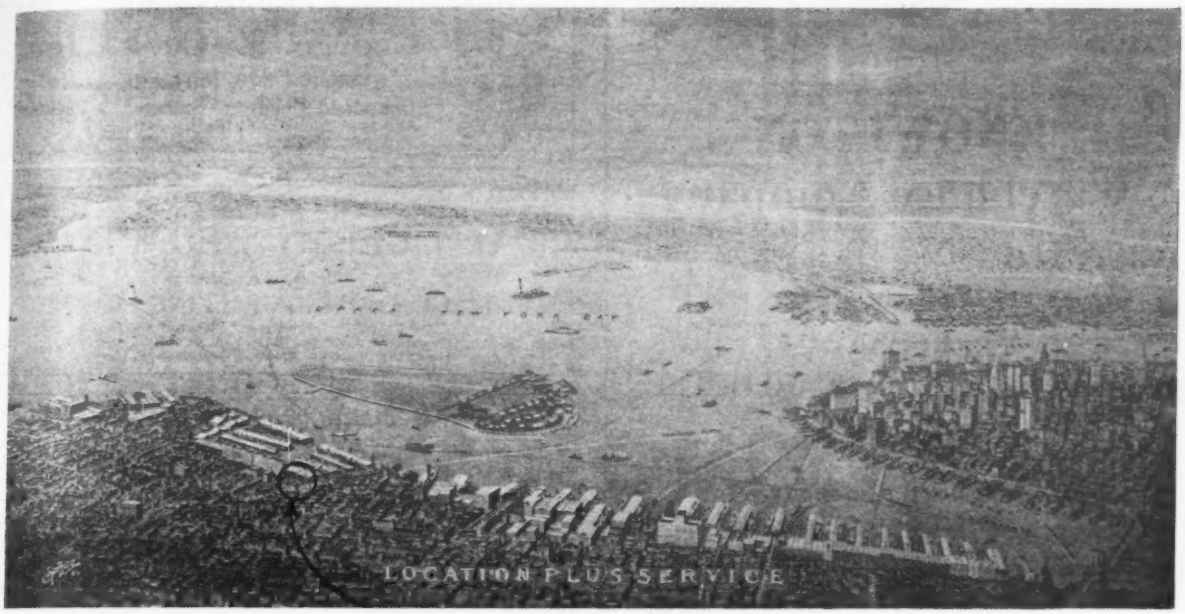

BLACK CIRCLE AND ARROW INDICATE

WAREHOUSES

operated by

TOOKER STORAGE & FORWARDING COMPANY

in Atlantic Terminal, Brooklyn, New York

COMPLETE DOCKAGE FACILITIES

Brooklyn Terminal for Baltimore & Ohio Railroad, Central Railroad of New Jersey, Delaware Lackawanna & Western Railroad, Erie Railroad, Lehigh Valley Railroad, New York Central Railroad, New York New Haven & Hartford Railroad, New York Ontario & Western Railroad, Pennsylvania Railroad, West Shore Railroad and their connections. Consignments carload or less carload to or from rail lines are handled direct by cars.

CARTAGE RESHIPPING

BROOKLYN CHICAGO LOS ANGELES

NEW YORK (Brooklyn)—Continued

concrete: (HHG & MDSE) 187-95 So. Portland Ave., non-fireproof, brick. Consign shipments via LI—PRR—NYC. Distrb pool cars. Transfers Hhg. Motor & electric truck service. AVL **Assoc: NFWA NYSWA NYFWA AIW NYVO**

Walter D. **Strang** (HHG) 1562 Flatbush Ave. AVL **Assoc: NFWA NYSWA NYFWA**

Wm. H. **Strang Warehouses, Inc.** (HHG) 900-910 Atlantic Ave. Pres., William H. Strang. Sec., W. H. Strang, Jr. Treas., Harry A. Strang. Est 1875. Whses: (2) brick; & 892-898 Atlantic Ave., concrete. Consign shipments via PRR or NYC. Distrb pool cars. Transfers Hhg. Motor truck service. AVL **Assoc: NFWA NYSWA NYFWA**

Thomas Bros. Storage Warehouse (HHG) 639 Gravesend Ave. Sec., William Thomas. Treas., Mgr & Oper.Exec., R. H. Thomas. Est 1898. Whse: 639-649 Gravesend Ave., concrete, brick, terra cotta front. Consign shipments to Parkville sta of LI. Fumigation Hhg. Transfers Hhg. Motor truck service. **Assoc: NFWA NYSWA NYFWA**

Tooker Storage & Forwarding Co.† (MDSE) Atlantic Terminal. Pres., S. C. Tooker. V.P., S. C. Tooker, Jr. Sec., Treas. & Mgr, J. L. Bass. Est 1903. Inc. Whse: brick & timber. Consign shipments via any RR or SS line. Dockage facilities. Fumigation. Distrb pool cars. Cartage. Financing. **Assoc: AWAm NYSWA PNYA.** (See listing under **Chicago.**)

Wallabout Basin Storage & Terminal Co., Inc.★ (MDSE) 414 Flushing Ave. Pres. & Treas., George Dressler. Sec., Mgr & Oper.Exec., L. D. Kaufman. Est 1910. Investment $200,000. Whse: 400,000 sq. ft., brick. Consign shipments via any RR. Distrb pool cars. MFL. Motor truck service. **Assoc: NYSWA PNYA**

Waterfront Warehouse & Terminal Corporation★ (MDSE) Foot of 20th St. Pres., Leonard M. Mandel. Sec. & Treas., Charles I. Mandel. Mgr & Oper.Exec., E. P. Simmons. Est 1931. USCB. Whses: (12) on 19th & 20th Sts, variously steel, or brick mill type, or concrete & fireproof; also 12 acres for lumber term'l & open stge. Total area 168,000 sq. ft. (of which 15,000 is leased to tenants). Distrb pool cars. **Assoc: AWAm NYSWA PNYA**

The S. M. **Wheeler Warehouse Co.** (MDSE) 50-56 Gold St. Mgr, S. M. Wheeler. Est 1928. Whse: brick. Consign shipments to Jay St. Term'l via any RR. Distrb pool cars. Motor truck service.

Star ★ indicates notarized statement. Dagger † indicates listing returned but not notarized. Explanation of abbreviations, page 96

BROOKLYN, N. Y.

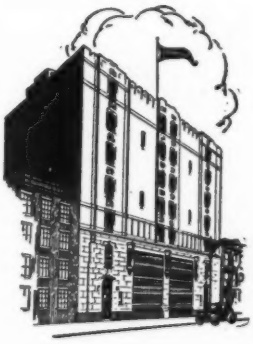

William H. Strang Warehouses Inc.

Established 1875

900-910 Atlantic Avenue
892-898 Atlantic Avenue

Packing, Shipping, Moving and Storage of Household Goods

N. Y. F. W. A.—N. F. W. A.

BUFFALO

American Household Storage Co.★ (HHG) 293-305 Niagara St. Pres., H. J. Wilkes. Sec., Warren B. Wilkes. Treas. & Mgr, Kneeland B. Wilkes. Oper.Exec's, H. J. & Kneeland B. Wilkes. Est 1903. Inc. Investment $250,000. Whses: (3) above address, 50,000 sq. ft., reinforced concrete; 10,000 sq. ft., reinforced concrete; 10,000 sq. ft., mill. Total area 70,000 sq. ft. Consign shipments via any RR. Fumigation. Distrb pool cars. Transfers Hhg. MFL. Motor truck service. AVL **Assoc: NFWA NYSWA BuFWA**

American Terminal Warehouse Corp. (MDSE) 2050 Elmwood Ave. Pres., W. A. VanArsdale. Treas., D. M. Forgan. Est 1923. Whse: steel, sprinklered. Distrb Mdse pool cars.

E. J. **Barry & Co.†** (HHG) 807 Elmwood Ave. Pres. & Mgr, E. J. Barry. Sec., A. L. Barry. Treas., E. M. Barry. Est 1920. Whses: (2) above address, fireproof; & 1212 Jefferson Ave., brick. Consign shipments via any RR. Fumigation of Hhg. Transfers Hhg. Motor truck service.

Buffalo Cold Storage Co. (CS) 101 Columbia St. Pres. & Mgr, D. E. Knowlton. Sec. & Treas., J. M. Wilder. Est 1892. Inc. Whses: (5) brick & concrete. Motor truck service. **Assoc: NYSR**

(Continued on page 242)

BUFFALO, N. Y.

KNOWLTON Warehouse Company

BUFFALO'S
MOST CONVENIENT
MERCHANDISE
WAREHOUSE

Dependable Service

Pool car distribution a specialty.
27-car private siding on DLW tracks.
Modern Buildings. Low Insurance.

REPRESENTED BY
DISTRIBUTION SERVICE, INC.

NEW YORK CITY 100 Broad St. Phone B.G. 9-0988
CHICAGO 445 W. Erie St. Phone Sup. 7180
SAN FRANCISCO 625 Third St. Phone Sutter 3461

An Association of Good Warehouses Located at Strategic Distribution Centers

BUFFALO, N. Y.

LARKIN TERMINAL WAREHOUSE

For Buffalo Consignments

BUFFALO'S MOST MODERN WAREHOUSE

—Renders all forms of warehouse service.
—Stores automobiles and general merchandise.
—Distributes pool cars to railroads without carting charges and makes local deliveries.
—Issues negotiable and non-negotiable warehouse receipts.
—Has lowest insurance rate in Buffalo.
—Has storage-in-transit privileges.
—Located on Erie and N. Y. C. R. R. 125 car spotting capacity.
—Conducts only Government Bonded Warehouse in Buffalo.

For information and prices, write
J. E. WILSON
Vice-President

Larkin Co Inc.
680 Seneca St., Buffalo, N. Y.
Member of Allied Distribution, Inc.

BUFFALO, N. Y.

Send Your Buffalo Shipments to

George J. Cook, Inc.

Offices: 343 Parkdale Ave.
Household Goods Storage Packing Shipping
Long Distance Motor Truck Fleet. Members U.V.S., Inc.

BUFFALO, N. Y.

O. J. GLENN & SON, INC.

204 TERRACE
STORAGE—MOVING—PACKING—CARTING
"The Pioneer Firm" Est. 1870
Member: A.W.A., N.F.W.A., N.Y.S.W.A.
Hauling Agent Allied Van Lines, Inc.

NEW YORK (Buffalo)—Continued

Buffalo Freight Terminal Warehouse Co. (MDSE) 1504 Liberty Bank Bldg. Pres., Thomas H. Hanrahan. Sec. & Mgr, J. L. Keogh. Est 1912. Inc. Bonding on request. Whses: (3) frame; & 153 Ganson St., concrete, sprinklered; & 277 Military Rd., concrete & brick. Motor truck service. (See listing of **Interlake Terminals, Inc., New York City.**)

Buffalo Storage & Carting Co. (MDSE) 350 Seneca St. Sec., A. L. Perazzo. Treas., C. D. Taylor. Est 1872. Inc. Whses: (2) mill construction; & Scott & Larkin Sts. Consign CL shipments via NYC. Distrb Mdse pool cars. Motor truck & team service.

Chretien Storage & Carting Co.★ (HHG) 154 Goodell St. Pres. & Treas., F. J. Chretien. Sec., Philomen Chretien. Mgr & Oper.Exec., A. W. Schneider. Est 1923. Inc. Investment $30,000. Whse: 177-179 Elm, 10,000 sq. ft., brick. Consign shipments via any RR. SalesRep. Distrb pool cars. Transfers Hhg. Motor truck service.

Cold Spring Storage Co., Inc.★ (HHG & MDSE) 1432-1442 Main St. Pres., Mgr & Oper.Exec., Joseph W. Powell. Sec. & Treas., G. B. Powell. Est 1895. Investment $400,000. Whse: (2) at 1432 Main St., brick; & 1440 Main St., fireproof. Total area 100,000 sq. ft. (of which 7,500 is leased to tenants). Consign shipments via any RR. Fumigation of Hhg. Distrb pool cars. Transfers Hhg. Motor truck service. AVL **Assoc: NFWA AWAm CanS&T NYSWA BuFWA**

George J. Cook, Inc.† (HHG) 343 Parkdale Ave. Pres., Treas., Mgr & Oper.Exec., George J. Cook. Sec., Eileen Cook. Est 1912. Whse: concrete & steel. Consign shipments via NYC. Fumigation. Transfers Hhg. Motor truck service. UVL **Assoc: NYSWA BuFWA**

Dye Fireproof Warehouse, Inc. (HHG) 1661-1669 Main St. Pres. & Treas., E. S. Dayer. Est 1916. Whse: tile & reinforced concrete. Consign CL shipments via NYC; LCL via any RR. Distrb Hhg pool cars. Transfers Hhg. AVL **Assoc: NFWA NYSWA BuFWA**

E. Eckert & Son★ (HHG) 139 Masten Ave. Pres., Treas. & Mgr, Frank J. Eckert. Sec., Joseph A. Eckert. Est 1908. Investment $30,000. Whse: 258-262 Kingsley St., brick. Consign shipments via NYC—LV—PRR—DL&W. Fumigation. Distrb pool cars. Transfers Hhg. Motor truck service. UVL **Assoc: BufVOA**

Eddie's Delivery† (HHG) 896 Jefferson Ave. Prop., Edwin G. Pouthier. Est 1921. Whse: brick. Consign CL shipments to Howard St. sta of Erie; LCL to Carroll St. sta of NYC. Transfers Hhg. Motor truck service.

Fairmont Creamery Co.† (CS) 197 Scott St. Local Mgr, W. F. Ingraham. Whse: brick, fireproof, sprinklered. **Assoc: AWAcs NYSR** (See listing under **Omaha, Neb.**)

P. J. Garvey Carting & Storage, Inc. (MDSE & HHG) 86 E. North St. Pres. & Oper.Exec., P. J. Garvey. Sec., Treas. & Mgr, Cyril P. Garvey. Est 1906. Whses: (2) above address, fireproof; & 70 E. North St., non-fireproof. Consign CL shipments via NickelPlate or NYC.; LCL via DL&W or NYC. Distrb pool cars. Transfers Hhg. Motor truck service.

O. J. Glenn & Son, Inc.★ (MDSE & HHG) 204 Terrace. Pres. & Mgr, Joseph W. Glenn. V.P., John W. Glenn. Treas., N. F. Glenn. Sec., Helen M. Glenn. Est 1870. Investment $75,000. Whses: (3) above address. 27,720 sq. ft., brick; & 33-43 Mechanic St., 20,000 sq. ft., brick; & 17-39 Dillon St., 27,000 sq. ft. (8,000 of which is leased to tenants), frame. Consign shipments via any RR. Fumigation of Mdse, Hhg, furs & fabrics. Distrb pool car. Transfers Hhg. Motor truck service. AVL **Assoc: AWAm NFWA CanS&T NYSWA BufWA**

J. J. M. Transfer★ (HHG) 336 Prospect Ave. Owner, J. J. Malloy. Bookkeeper, E. H. Malloy. Est 1914. Investment $50,000. Whse: 4,000 sq. ft. Transfers Hhg. Motor truck service. UVL **Assoc: BufVOA**

Keystone Warehouse Co.★ (MDSE) 515-541 Seneca St. Pres., Harvey C. Miller. Sec., Treas., Mgr & Oper.Exec., William J. Bishop. Est 1903. Inc. Investment $900,000. USIRB. Whses: (3) above address, concrete & mill, sprinklered, priv siding NYC & PRR; & Swan & Seneca Sts., concrete, semi-sprinklered, priv siding NYC & PRR; & Union Dock, foot of Michigan St., mill type, priv siding PRR. Total area 929,405 sq. ft. (of which 393,450 is leased to tenants). Consign shipments via any RR. Distrb pool cars. MFT&L. Motor & electric truck service. MbACW **Assoc: AWAm ARW**

(Continued on page 244)

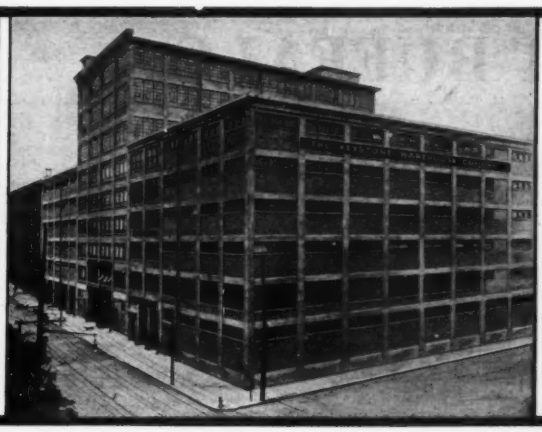

SENECA STREET WAREHOUSE
Seneca, Hamburg and Alabama Streets

THE MOST COMPLETE WAREHOUSING SERVICE IN BUFFALO

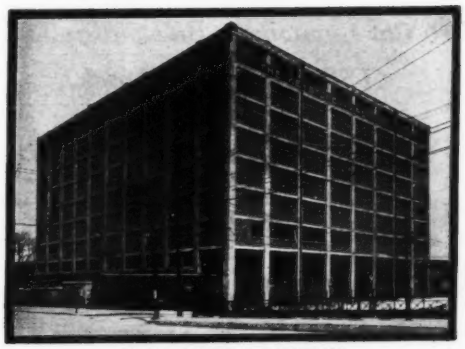

SWAN STREET WAREHOUSE
Swan, Hamburg, Myrtle and Jefferson Streets

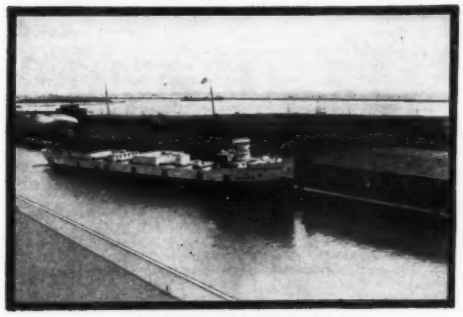

UNION DOCK WAREHOUSE
City Ship Canal

Modern warehouses located in the very heart of the wholesale and retail districts are served by all railroads entering the city, Great Lakes steamers and New York Barge Canal lines. The principal suburban auto trucking companies maintain offices within the building. Special attention is given to pool car distribution. Our capacity is 50 cars per day, all of which are worked under cover. This assures the movement of merchandise with utmost safety and dispatch. By making KEYSTONE your warehouse you can reduce your trucking cost and enjoy the very lowest possible insurance rates.

We are especially equipped to warehouse valuable food products and other classes of package merchandise.

Write for details as to how our service can be utilized to effect real economies

Keystone Warehouse Co.

HARVEY C. MILLER, *President*
W. J. BISHOP, *General Superintendent*

Seneca & Hamburg Sts.
BUFFALO, N. Y.

BUFFALO, N. Y.

AT BUFFALO

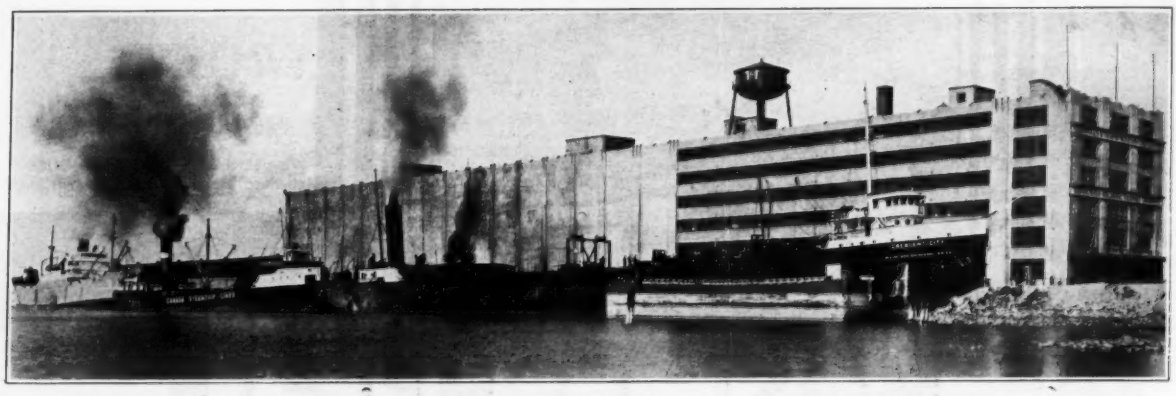

GENERAL MERCHANDISE & REFRIGERATED WAREHOUSE

Rail-Lake and Barge Terminal

Cargo Handling

96 Car Capacity—Rail Siding L. V.

1500 ft. Private Dock.

TERMINALS & TRANSPORTATION CORPORATION

HARBOR TURNPIKE **BUFFALO, N. Y.**

BUFFALO, N. Y.

THE MARKET TERMINAL WAREHOUSE
SCHOELLKOPF AND CO., Inc.
Offices 100 Perry St.
IN THE HEART OF THE WHOLESALE DISTRICT
GENERAL MERCHANDISE STORAGE & DISTRIBUTION
POOL CARS DISTRIBUTED
Private Sidings, Lehigh Valley and all Railroads
Member of A. W. A.

NEW YORK (Buffalo)—Continued

Knowlton Warehouse Company★ (MDSE) 50-66 Mississippi St. Owner, D. E. Knowlton. Mgr, H. F. Gareis. Est 1901. Whses: (5) above address, brick, fireproof, sprinklered; 89-97 Perry St., concrete; sprinklered; 32-48 Mississippi St., brick, fireproof; 22-30 Mississippi St., brick & concrete; & Illinois & Elk, brick; priv siding DL&W. Total area 129,000 sq. ft. (of which 28,000 is leased to tenants). Consign CL shipments to DL&W delivery via any RR; LCL via any RR. Distrb pool cars. MFL&T. Motor truck & team service. MbDSInc.

Kulp Transportation Lines, Inc.★ (MDSE) 160 Spring St. Pres., F. H. Kulp. V.P., Treas. & Mgr, William A. Abberger. Est 1880. Investment $300,000. Whse: 100 Lakeview Ave., 20,000 sq. ft., brick, sprinklered. Consign CL shipments via NYC—DL&W—Erie—PRR; LCL via foregoing & NP—LV. **Machinery.** Distrb pool cars. MFL. Motor truck & trailer service.

Larkin Co Inc.† (MDSE & HHG) 680 Seneca St. Pres., J. D. Larkin. Sec., J. Crate Larkin. Treas., Harry H. Larkin. Est 1875. USCB. All LCL freight consigned via NYC to Carroll St. sta is delivered direct to whse free of cartage. Fumigation of Hhg & Mdse. Distrb pool cars. Transfers Hhg. MbADI

Lawrence Warehouse Company★ (FIELD WAREHOUSING) Liberty Bank Bldg. (See listing under **San Francisco.**)

T. Y. Leonard, Inc. (MDSE & HHG) 163 Georgia St. Pres., Treas., T. Y. Leonard. Sec., Mgr & Oper.Exec., W. P. Dunlap. Est 1885. Whses: (MDSE) 157 Georgia, non-fireproof. (HHG) 163 Georgia St., fireproof. Consign shipments via NYC—DL&W—LV—PRR, or D&C or C&B boat lines. Fumigation of Hhg & Mdse. Distrb pool cars. Transfers Hhg. Motor truck service. Ae **Assoc: MayWA**

Lincoln Storage & Carting Co.★ (HHG & MDSE) 1125 Niagara St. Pres., John Palisano. Treas., Vincent H. Palisano. Mgr, Victor Palisano. Est 1925. Investment $125,000. USIRB PB. Whse: 45,600 sq. ft. (of which 2,000 is leased to tenants), brick & mill construction. Consign CL shipments to Black Rock sta of NYC or Erie; LCL to Carroll St. sta of NYC, or Elmwood Ave. sta of Erie. Fumigation of Hhg, furs & fabrics. Distrb pool cars. Transfers Hhg. MFL&T. Motor truck service. UVL **Assoc: NYSWA BufWA**

The Market Terminal Warehouse★ (Schoellkopf & Co., Inc.) (MDSE) 100 Perry St. Pres., Hans Schmidt, Jr. Sec., Benj. Klopp. Treas., W. S. Schmidt. Mgr & Oper.Exec., George L. Diehl. Est 1926. Inc. Whse: 165,000 sq. ft. (of which 85,000 is leased to tenants), fireproof & mill, sprinklered; priv sidings LV. Consign shipments via LV. Distrb pool cars. MFT. Motor truck service. **Assoc: AWAm**

Monarch Storage & Warehouse Co., Inc.★ (MDSE & HHG) 286-308 Elm St. Pres., George W. Tucker. Sec., E. J. Tucker. Treas., L. A. Shisler. Est 1916. Whse: 75,000 sq. ft. mill construction, sprinklered. Dist. Hhg pool cars. City delivery of Mdse. AVL **Assoc: AWAm NFWA NYSWA BuFWA**

Niagara Storage Warehouse Company★ (MDSE & HHG) 222 Niagara St. Pres., H. C. Minard. Sec., Mgr & Oper.Exec., P. T. Austin. Treas., W. C. Minard. Est 1888. Inc. Investment $106,500. Whses: (3) 222 & 224 Niagara St., each mill construction; & 220 Niagara St., fireproof. Total area 29,868 sq. ft. (of which 1,080 is leased to tenants). Consign CL shipments via NYC; LCL via any RR. Fumigation of Hhg. Distrb pool cars. Transfers Hhg. Motor truck service. AVL **Assoc: NFWA NYSWA BufWA**

Terminals & Transportation Corporation of America★ (CS & MDSE) 275 Hamburg Turnpike. A. B. Hoffman and M. & T. Trust Co., Ancillary Receivers. Mgr, G. D. Liles. Est 1928. Investment approximately $2,000,000. Bonded as arranged. Whse: Mdse area 75,000 sq. ft. (of which 2,000 is leased to tenants), & Cs 1,500,000 cu. ft. (of which 10,000 is leased to tenants); reinforced concrete, sprinklered; priv siding LV (96-car capacity). Consign shipments via any RR. or Lake SS, or canal. Outer Harbor 2,000-ft. dock. Distrb pool cars. **Assoc: AWAcs NYSR**

C. H. **Watson Carting Co., Inc.** (MDSE) 452 Hinman Ave. Pres., Treas. & Mgr, H. C. Zimmerman. Sec., A. M. Zimmerman. Oper. Exec., Roth Flynn. Est 1916. Whse: brick & concrete. Consign shipments via DL&W—Erie—NYC. Distrb pool cars. Transfers Hhg. Trailer service.

Wilson Delivery & Carting Co. (HHG) 71 No. Division St. Pres. & Mgr, W. H. Wilson. Sec. & Oper.Exec., W. C. Wilson. Treas., C. J. Wilson. Est 1913. Whse: brick. Consign CL shipments via LV—NYC; LCL via any RR. Distrb pool cars. Transfers Hhg. Motor truck service.

BURT

Burt Cold Storage, Inc.★ (CS & MDSE) Pres., Mgr & Oper.Exec., Charles A. Finley. Sec. & Treas., G. Herbert Taylor. Est 1922. Investment $100,000. Whse: stone; priv siding Erie—NYC. Total area 480,000 cu. ft. (including plant in **Olcott**, which see). Consign shipments via Erie or NYC. SalesRep. Motor truck service. **Assoc: NYSR**

Star ★ indicates notarized statement. Dagger † indicates listing returned but not notarized. Explanation of abbreviations, page 96

NEW YORK—Continued

CAPE VINCENT

Miller-Richardson Co., Inc.★ (CS) See listing under **Lowville.**

CARLTON

Carlton Cold Storage Co. (CS) Pres., B. S. Abbey. **Assoc: NYSR**

CLIFTON

See **Staten Island.**

CORNING

Merchants Delivery (HHG & MDSE) 137 Pearl St. Owner, Maynard McLaughlin. Est 1917. Whse: non-fireproof. Van service. Ae **Assoc: MayWA**

CORTLAND

Max J. **Brookes★** (MDSE HHG CS) 28 Church St. Est 1914. Investment $18,000. Whse: cement block; area Mdse & Hhg 90,400 sq. ft., & Cs 17,320 cu. ft. Consign CL shipments via DL&W; LCL via LV. SalesRep. Distrb pool cars. Transfers Hhg. Motor truck service.

R. **Morris & Son** (HHG) 11 Brown Ave. Pres., Treas., Mgr & Oper. Exec., Charles R. Morris. Sec., Barbara Morris. Est 1880. Whse: mill construction. Fumigation. Distrb pool cars. Transfers Hhg. Motor truck service.

DUNKIRK

H. C. **Ehlers Co., Inc.★** (HHG) 400 Central Ave. Pres., Mgr & Oper.Exec., H. C. Ehlers. Sec., E. W. Stecker. Treas., Phillip Albach. Est 1872. Investment $125,000. Whse: 131-133 Central Ave., 7,500 sq. ft., brick. Consign shipments via NYC. Transfers Hhg. Motor truck service.

EAST BETHANY

East Bethany Refrigerating Co., Inc.† (CS) Pres., Treas., Mgr & Oper. Exec., O. L. Pixley. Sec., F. Starkweather. Whse: concrete. Consign shipments via DL&W. Motor truck service.

EAST WILLIAMSON

Wayne Cold Storage (CS) Pres., M. O. Engelson. **Assoc: NYSR**

ELMIRA

Joseph **Bimberg Sons★** (MDSE & HHG) 316-318 Hathaway St. Mgr, Nathan Bimberg. Est 1915. Whse: 20,000 sq. ft.; priv siding. Consign shipments via PRR—Erie—LV—DL&W. McACW **Assoc: AWAm NYSWA CNYWC**

Chemung Cold Storage Co., Inc. (CS) Pres., A. G. Hoefler. **Assoc: NYSR**

G. H. **Cotton & Bro.** (HHG & MDSE) 72 Pennsylvania Ave. Owner, Sam Cotton. Est 1870. Whse: 201 E. Washington Ave., brick Distrb pool cars. Transfers Hhg. Team service.

Hygeia Refrigerating Co.★ (CS) 110 Ferris St. Pres., Treas., Mgr & Oper.Exec., J. R. Shoemaker. V.P., R. A. Perry. Est 1896. Inc. investment more than $750,000. Whses: (3) at 100-106 Ferris St., 800,000 cu. ft., reinforced concrete, brick & mill, brick & steel, 2 sprinklered; priv siding Erie—PRR. Consign CL shipments via Erie—DL&W—PRR; LCL via Erie—DL&W—PRR—LV. SalesRep. Cs for furs & fabrics. Distrb perishable pool cars. Motor truck service. **Assoc: AWAcs NYSR**

A. C. **Rice Storage Corp.★** (MDSE & HHG) 607-615 Railroad Ave. Pres., Treas., Mgr & Oper.Exec., A. C. Rice. Est 1924. Inc. Investment $90,000. PB. Whses: (MDSE) Canal St., brick & tile; priv siding DL&W—PRR—LV; free switching. (MDSE & HHG) Railroad Ave., sprinklered; priv siding Erie. Total area 50,000 sq. ft. (of which 4,000 is leased to tenants). Consign shipments via Erie—DL&W—PRR—LV. SalesRep. Fumigation of Hhg & Mdse. Distrb pool cars. Transfers Hhg. MFL&T. Motor truck service. AVL **Assoc: AWAm NFWA NYSWA CNYWC**

Southern Tier Storage & Sales Co. (MDSE & HHG) 700 Madison Ave. Prop., E. L. Lain. Est 1924. Whse: frame, sprinklered. Consign shipments via DL&W—ErieRR—PRR—LV. Fumigation of Mdse. Distrb pool cars. Motor truck service.

FAIRPORT

Fairport Storage & Ice Corp.★ (CS & MDSE) Pres., Treas. & Mgr, Cogswell Bentley. Sec., Doris Hendricks. Est 1926. Investment $301,000. Whse: Baker Road, Cs, 650,000 cu. ft., & Mdse 100,000 cu. ft., reinforced concrete; priv siding NYC. SalesRep. **Assoc: NYSR**

FAR ROCKAWAY, L. I.

John **Winkler's Sons, Inc.★** (HHG) 1520 Far Rockaway Blvd. Pres., John Winkler, Jr. Treas., George N. Winkler. Sec. & Mgr, George Winkler, Jr. Est 1890. Investment $400,000. Whse: 25,000 sq. ft., fireproof. Transfers Hhg. Motor truck service. AVL **Assoc: NFWA NYSWA NYFWA**

FLORAL PARK, L. I.

Floral Park Storage Co., Inc.★ (HHG) Tulip & Tyson Ave's. Pres., Mgr & Oper.Exec., G. L. Guineer. Sec., Kathryn Romano. Treas., John Romano. Est 1931. Investment $10.000. Whse: 15,000 sq. ft., brick; priv siding LI. Consign shipments via LI. SalesRep. Fumigation of Hhg. furs & fabrics. Transfers Hhg. MFL&T. Motor truck service. **Assoc: LIM&S**

Yeager Warehouse Co.★ (MDSE & HHG) 273 Plainfield Ave.

(Continued on page 246)

ELMIRA, N. Y.

We Ship Sudden

NRA MEMBER U.S. WE DO OUR PART

Where We Store

Private Switch Lackawanna R. R.

In Elmira, N. Y., and Vicinity

Joseph Bimberg Sons

Storage Warehouse and Transfer

316-318 Hathaway Street

NATHAN BIMBERG, Gen. Mgr.

Located on main line of D. L. & W. R. R., Lehigh Valley R. R., Erie R. R. and Penna. R. R.

Any of the above R. R.'s place car loads at our siding without cost.

Our Sudden Service on Pooled Cars Household Goods Shipments

Personal Attention Given to Every Shipment Specialists in the Storage and Distribution of General Merchandise

Members of A.W.A., A.C.W., N.Y.S.W.A., C.N.Y.W.C.

References—R. G. Dun—any bank in our city.

AMERICAN WAREHOUSEMEN'S ASSOCIATION OFFICIAL SEAL

An investment in advertising over a period of years is an invaluable asset. It is worth what was paid for it if the advertiser keeps on advertising and thus protects it and increases its value and keeps it alive.

ELMIRA, N. Y.

A. C. Rice Storage Corp.

2—WAREHOUSES—2

MERCHANDISE—HOUSEHOLD GOODS

Pool Cars—Truck & Van Service

Railroad Truck Agents

ERIE—PENNSYLVANIA

Store-Door Service

Member: A.W.A., N.F.W.A., N.Y.S.W.A.

AMERICAN WAREHOUSEMEN'S ASSOCIATION OFFICIAL SEAL

FOREST HILLS, N. Y.

Members Mayflower Warehousemen's Association

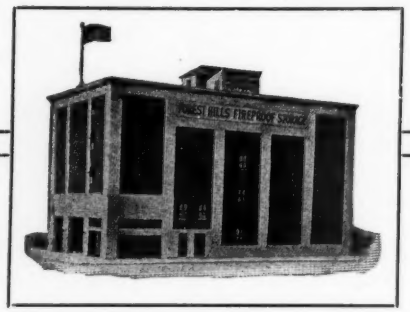

Forest Hills Fireproof Storage

Austin St. and Herrick Ave.

New Reinforced Concrete Warehouse. Absolutely Fireproof.
Silver Vaults—Rug and Piano Rooms
Packing - Storage - Shipping

Serving
Forest Hills, Elmhurst, Kew Gardens, Richmond Hill, Jackson Heights
Shipments and Collections given personal attention

FLUSHING, L. I., N. Y.

FLUSHING 9-9444

FLUSHING

VAN & STORAGE COMPANY
OFFICES: R.K.O. THEATRE BLDG., FLUSHING
Fireproof Storage
Household Goods Storage, Packing & Shipping
References: Any Bank, Flushing

GENEVA, N. Y.

C. A. BISSELL, *Pres.*

Geneva Moving & Storage Co., Inc.

20 East Castle St.
Household Goods, Storage, Packing, Shipping.
General Merchandise Storage and Distribution.
Pool Cars Distributed.
Direct R. R. siding, N. Y. C. R. R.

NEW YORK—Continued

FLUSHING, L. I.

Blackham Storage & Trucking Co., Inc. (HHG) Keith Albee Theatre Bldg. Pres., Mgr & Oper.Exec., Peter F. Kearns. Sec. & Treas., Eleanor E. Kearns. Est 1917. Transfers Hhg. Motor truck service. **Assoc: QCA**

Dane & Murphy, Inc.★ (HHG) 156th St. & Barclay Ave. Pres., T. J. Murphy. Treas., F. W. Dane. Est 1932. Whse: 200,000 sq. ft., brick, concrete floors. Transfers Hhg. Motor truck service.

Flushing Storage Warehouse Co. (HHG) 135-24 39th Ave. Pres., W. F. Foulk. Mgr, George F. Anderson. Sec., Arthur F. Wandewater. Treas, Andrew Morrison. Est 1907. Inc. Whse: brick, iron & concrete. Consign CL shipments via LI. Motor truck service. AVL **Assoc: NFWA**

Flushing Van & Storage Co., Inc. (HHG) Keith Albee Theatre Bldg. Pres., Mgr & Oper.Exec., Peter F. Kearns. Sec. & Treas., Eleanor E. Kearns. Est 1930. Whse: 124-06 Northern Blvd., brick. Consign shipments to Corona Meadow sta of LI. Fumigation of Hhg. Distrb pool cars. Transfers Hhg. Motor truck service. UVL **Assoc: QCA**

FOREST HILLS, L. I.

Forest Hills Fireproof Storage Co., Inc.★ (HHG) Austin St. & Herrick Ave. Pres., C. P. Gronbeck. Treas., G. H. Sampson. Est 1914. Whse: reinforced concrete. Consign shipments via LI. Fumigation of Hhg, furs & fabrics. Transfers Hhg. Motor truck service. Ae **Assoc: MayWA**

Muller Bros. (HHG) Queens Blvd. AVL **Assoc: NFWA NYSWA NYFWA NYVO**

FREEPORT, L. I.

Walter M. Nichols (HHG) 86 E. Sunrise Highway. Est 1924. Whse: cement block.

GASPORT

Shafer Fruit & Cold Storage Co. (CS) Pres., C. B. Shafer.

GENEVA

City Truck Line (P. O'Malley & Sons) (MDSE) 261 Exchange Place. Mgr, William P. O'Malley. Est 1883. Whses: (2) Railroad Place; & Middle St.; each wood. Consign CL shipments via LV; LCL via NYC. Distrb pool cars. Transfers Hhg. Motor truck & team service.

Driscoll Truck Line (MDSE) 40 Castle St. Prop., D. F. Driscoll. Est 1919. Whse: Jackson St., wood. Consign shipments via NYC or LV. Distrb Hhg pool cars. Transfers Hhg. Motor truck & team service.

The **Geneva Moving & Storage Co., Inc.★** (MDSE & HHG) 99 Genesee St., Rear. Pres., Mgr & Oper.Exec., C. A. Bissell. Sec. & Treas., H. K. Butler. Est 1918. Investment $20,000. Whse: 70,000 sq. ft., stucco frame; priv siding NYC. Consign shipments via LV or NYC. Distrb pool cars. Transfers Hhg. Motor truck service.

Geneva Refrigerating Corp. (CS) Pres., L. A. Colton. V.P., E. S. Thorne. Sec., C. W. Rice. Treas., F. W. Whitwell. Mgr, M. W. Black. **Assoc: NYSR**

GERMANTOWN

Germantown Cold Storage Co., Inc.† (CS) Pres., R. R. Livingston. Sec., Treas., Mgr & Oper.Exec., W. M. Rider. Est 1926. Whse: RR Yard, concrete. Consign shipments via NYC. SalesRep. Fumigation of fruit. **Fruit.** Distrb pool cars. **Assoc: NYSR HVCS**

GLENS FALLS

H. A. Stevens & Son (MDSE & HHG) 136-138 Warren St. Owner, C. F. Stevens. Est 1903. Whse: stucco. Consign shipments via D&H. Distrb pool cars. Transfers Hhg. Motor truck service.

Star ★ indicates notarized statement. Dagger † indicates listing returned but not notarized. Explanation of abbreviations, page 96

HEMPSTEAD, N. Y.

HEMPSTEAD STORAGE CORPORATION

237 MAIN STREET, HEMPSTEAD, L. I., N. Y.

We solicit your patronage for the following towns:

FREEPORT
LYNBROOK
ROSLYN
HICKSVILLE
MINEOLA
WESTBURY
GLEN COVE
AMITYVILLE
GLEN HEAD
BAYSHORE
PORT WASHINGTON
ROCKVILLE CENTER
SEA CLIFF
LONG BEACH
MERRICK
VALLEY STREAM
NEW HYDE PARK
OYSTER BAY
WHEATLEY HILLS
GARDEN CITY
BALDWIN
ROOSEVELT
PLANDOME

Warehouse service in all its branches

NEW YORK—Continued

GLOVERSVILLE

Marshall & Avery Bonded Warehouse (MDSE & HHG) 191 W. Fulton St. Whse: sprinklered. Distrb pool cars.

GREAT NECK, L. I.

Great Neck Storage Co., Inc.† (HHG) Cutter Mill Rd. & Ash Place. Pres., Treas. & Oper.Exec., E. C. J. McShane. Sec., E. W. Shoemaker. Mgr, Charles Safarik. Est 1927. Consign CL shipments via LI; LCL via LI or PRR. Distrb Hhg pool cars. Transfers Hhg. Motor truck service. AVL **Assoc: NFWA NYSWA NYFWA LIM&S**

Murphy's Moving and Storage Service★ (HHG) 200 Middle Neck Rd. Est 1920. Investment $75,000. Whse: 5,000 sq. ft., brick. Fumigation. Distrb pool cars. Transfers Hhg. Motor truck service.

HALL

Hall Cold Storage (CS) Pres., T. B. Wilson.

HEMPSTEAD, L. I.

Hempstead Storage Corporation★ (HHG & MDSE) 237 Main St. Pres. & Treas., C. R. McLaughlin. Sec., D. Humes McLaughlin. Mgr & Oper.Exec., Frank O'Brien. Est 1925. Investment $50,000. Whse: brick, concrete & steel. Consign shipments to Hempstead, Garden City or Mineola via LIRR. **Oil burners, iceboxes, radios.** Fumigation of Hhg. Distrb pool cars. Transfers Hhg. Motor truck service. **Assoc: NFWA NYSWA NYFWA LIM&S**

HERKIMER

General Storage Warehouse (MDSE & HHG) 122-124 W. Albany St. Est 1908. Whse: brick & wood. Consign shipments via NYC. Fumigation of Hhg & Mdse. Motor truck service.

HICKSVILLE, L. I.

Empire Storage Warehouse★ (HHG) 126 E. Marie St. Owner & Oper.Exec., Henry C. Brengel. Est 1904. Investment $30,000. Whse: 6,000 sq. ft., wood. Consign shipments via LI. Fumigation of Hhg. Transfers Hhg. Motor truck service.

HILTON

Hilton Co'd Storage Co., Inc. (CS) Pres., John B. Frey. Sec., Treas. & Mgr, William V. Newcomb. Est 1909. Whse: hollow tile. Consign shipments via NYC. Motor truck service. **Assoc: NYSR**

Hilton Milling & Warehouse Co., Inc. (CS & MDSE) Pres., M. G. Newcomb. Sec. & Treas., C. A. Fraser. Mgr & Oper.Exec., J. Walter Way. Est 1915. Whse: (CS) concrete. (MDSE) concrete. (MDSE) frame. Motor truck & team service. **Assoc: NYSR**

HOLLEY

Holley Co'd Storage Fruit & Produce Co. (CS) W. Albion St. Pres., C. M. McCrillis. Sec. & Mgr. Fred Gordon. Treas., W. D. Frost. Est 1910. Inc. Whse: stone & concrete. **Assoc: NYSR**

GREAT NECK, L. I., N. Y.

E. C. J. McShane, Pres.

BAYSIDE
DOUGLASTON
LITTLE NECK
MANHASSET
PORT WASHINGTON

Great Neck Storage Co., Inc.
Offices Cuttermill Road
New Fire Proof Warehouse
for
Household Goods—Works of Art
Individual Rooms
Members B.&L.I.&W.A., N.Y.F.W.A., N.F.W.A.

The Men Who Distribute

Johnson's Floor Polish

Read DISTRIBUTION AND WAREHOUSING
and consult the Directory of Warehouses

ISLIP, L. I.

Brown's Storage Warehouse★ (HHG) 185 Maple St. Owner, G. F. Brown. Est 1920. Investment $6,000. Whse: 2,000 sq. ft., wood frame. Consign CL shipments to Islip or Bay Shore sta's of LI; LCL to Islip sta of LI. Transfers Hhg. Motor truck service.

ITHACA

Dean of Ithaca, Inc.★ (HHG & MDSE) 401 E. State St. Pres., Harold W. Dean. Sec. & Treas., S. B. Buck. Est 1908. Investment $200,000. Whse: 60,000 sq. ft., concrete. Consign shipments via LV or DL&W. Fumigation of Hhg. Distrb pool cars. Transfers Hhg. Motor truck service. AVL **Assoc: NFWA NYSWA CNYWA**

Student Transfer (MDSE & HHG) 704 W. Buffalo St. Owner & Mgr, Leslie Tyler. Est 1909. Whse: wood & concrete. Consign shipments via DL&W or LV. Distrb Mdse pool cars. Transfers Hhg. Motor truck service.

JACKSON HEIGHTS, L. I.

Leo E. **Flynn, Inc.** (HHG) 3762 83d St. Pres. & Oper.Exec., Leo E. Flynn. Sec., Marion L. Fonseca. Treas., Deborah M. Flynn. Mgr, D. M. Flynn. Est 1923. Whses: (2) at 3420 64th St., Woodside, brick & concrete; & 3332 62nd St., Woodside, brick & concrete. Consign CL shipments to Fresh Pond Road, Long Island City, via LI

(Continued on page 248)

JACKSON HEIGHTS NEW YORK

For Prompt and Satisfactory Service on Long Island

SEND SHIPMENTS TO

FRED G. KELLEY INC.

FIREPROOF STORAGE WAREHOUSE

Offices: 37-60 81st St., Jackson Heights, N. Y.

Household Goods and Works of Art. Storage, Packing, Shipping. Merchandise Distribution. Motor Van Equipment.

Member N. F. W. A., N. Y. F. W. A., N. Y. S. W. A., H. M. A. Q. C.

Our Service Extends to

Astoria — Bayside — Corona — Douglaston — Elmhurst — Flushing — Forest Hills — Great Neck — Jackson Heights — Jamaica — Kew Gardens — Little Neck — Long Island City — Richmond Hill — Woodside and all points on Long Island

JACKSON HEIGHTS, N. Y.

JACKSON WAREHOUSES, INC.

7906-8 Roosevelt Avenue, Jackson Heights, N. Y.

FIREPROOF STORAGE

serving

Astoria, Bayside, College Point, Corona, Elmhurst, Flushing, Forest Hills, Jackson Heights, Jamaica, Kew Gardens, Long Island City, Richmond Hill, Sunnyside, Whitestone, Winfield, Woodside

Members N Y F W A

NEW YORK (Jackson Heights)—Continued

or Jamaica sta's of LI; LCL to Corona Meadows or Winfield or Flushing sta's of LI. Fumigation. Distrb pool cars. Transfers Hhg. Motor truck service. **Assoc: NYSWA NYFWA QCA**

Jackson Warehouses, Inc.† (HHG & MDSE) 7908 Roosevelt Ave. Pres. & Treas., Joseph Nuding. Sec., M. Kurtz. Est 1932. Whse: 4245 Twelfth St., Long Island City, brick & concrete, fireproof, sprinklered. Consign CL shipments to Long Island City via LI; LCL to Corona Meadows sta, Corona, via LI. SalesRep. Transfer Hhg. Motor truck service. **Assoc: NFWA NYSWA NYFWA QCA**

Fred D. Kelley, Inc.★ (HHG) 37-60 81st St. Pres., Treas. & Oper. Exec., Fred G. Kelley. Sec., Della L. Kelley. Mgr, Charles E. Kelley. Est 1929. Investment $50,000. Whse: 40-36 22nd St., Long Island City, 20,000 sq. ft., fireproof, sprinklered. Consign shipments to Corona sta of LI. Fumigation. Distrb pool cars. Transfers Hhg. Motor truck service. AVL **Assoc: NFWA NYSWA NYFWA QCA**

Lenihan, Inc. (HHG) 9010 Roosevelt Ave. Pres., Mgr & Oper.Exec., M. J. Lenihan. Sec., M. A. Lenihan. Treas., M. V. Lenihan. Est 1896. Whse: 12-14 Burnside Ave., semi-fireproof. Distrb Hhg pool cars. Transfers Hhg. Motor truck service. **Assoc: QCA**

JAMAICA, L. I.

Jamaica Storage Warehouse Co., Inc.★ (HHG) 93-29-41 170th St. Pres. & Treas., S. B. Van Siclen. Sec., F. A. Rogers. Est 1919. Whses: (2) above address, fireproof, concrete & brick, sprinklered; & 57 Douglas St., brick, sprinklered. Total area 68,500 sq. ft. Consign shipments via LI. Fumigation. Distrb pool cars. Transfers Hhg. Motor truck service. **Assoc: NFWA NYSWA NYFWA**

Queensboro Storage Warehouse, Inc.★ (HHG & MDSE) 93-38 Van Wyck Blvd. Pres., Norman Russell. Sec., Joseph P. Storms. Treas., Samuel P. Schlansky. Mgr & Oper.Exec., John F. FitzGerald. Est 1928. Investment $5,000. Whse: 80,500 sq. ft. (of which 6,000 is leased to tenants), reinforced concrete. Consign shipments via LI. Fumigation of Hhg. Distrb pool cars. Transfers Hhg. AVL **Assoc: NFWA NYSWA NYFWA QCA**

JAMESTOWN

Chautauqua Storage & Transfer Co.★ (MDSE & HHG) 509 W. 3d St. Pres. & Mgr, J. Turnell. Est 1910. Inc. Investment $13,800. Whse: 11,000 sq. ft. (of which 8,000 is leased to tenants), brick. Consign shipments via Erie. SalesRep. Distrb pool cars. Transfers Hhg. MFT. Motor truck service. UVL

Consolidated Van & Storage Co. Now **Jamestown Warehouses**, which see.

Donelson Trucking & Storage Co. (HHG) 33 Forest Ave. Pres. & Treas., H. Albert Donelson. V.P., E. J. Donelson. Sec., D. Lawrence Carlson. Est 1908. Whse: fireproof, sprinklered. Ae **Assoc: MayWA**

Jamestown Warehouses★ (MDSE & HHG) 60 River St. Pres. & Mgr, R. D. Olofson. Sec. & Treas., E. Johnson. Oper.Exec., M. A. McKune. Est 1932. Investment $5,000. Whses: (MDSE) above address, wood; priv siding Erie. (HHG) 289 Steele St., brick. Total area 9,500 sq. ft. (of which 2,500 is leased to tenants). Consign CL shipments via Erie or JW&NW; LCL via Erie. SalesRep. Fumigation of Hhg. Distrb pool cars. Transfers Hhg. MFT. Motor truck service.

KENDALL

Kendall Cold Storage Co., Inc.★ (CS) Pres., F. T. Lynch. Sec. & Mgr, W. R. Buckman. Treas., Dr. G. D. Forbes. Est 1914. Investment $99,800. Whse: 425,000 cu. ft., brick; priv siding. **Assoc: NYSR**

KEW GARDENS, L. I.

Kew Gardens Storage Warehouse, Inc.★ (HHG) 120-08 Jamaica Ave., Richmond Hill. Pres., John L. Raymond. Sec. & Treas., Arthur M. Winham. Est 1919. Whses: (3) at 120-02 Jamaica Ave., brick; & 120-20 Jamaica Ave., concrete, sprinklered; & 83-36 122nd St., brick. Total area 35,000 sq. ft. Consign shipments to Richmond Hill or Jamaica sta's of LI. Fumigation. Distrb pool cars. Transfers Hhg. Motor truck service. **Assoc: NYSWA NYFWA**

Star ★ indicates notarized statement. Dagger † indicates listing returned but not notarized. Explanation of abbreviations, page 96

JAMAICA, L. I., N. Y.

FOR PROMPT SERVICE AND PERSONAL ATTENTION
ROUTE YOUR SHIPMENTS FOR ANY POINT IN LONG ISLAND TO

Jamaica Storage Warehouse Co.

NEW FIREPROOF WAREHOUSES General Offices 9329-41 170th St.

SPECIALISTS IN HANDLING VALUABLE SHIPMENTS OF HOUSEHOLD GOODS AND WORKS OF ART

Motor Truck Fleet

Consign c/o L. I. R. R.

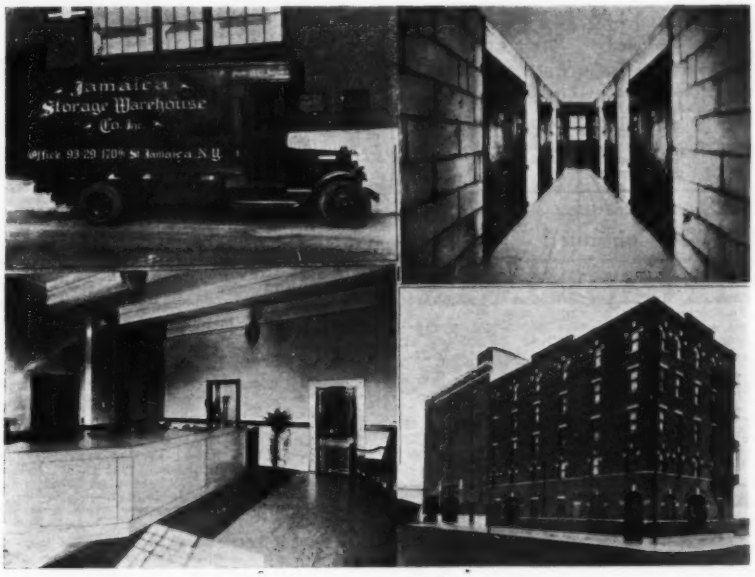

YOUR INSTRUCTIONS CARRIED OUT PROMPTLY—WITH SATISFACTION TO YOU AND YOUR CUSTOMERS—COLLECTIONS MADE AND IMMEDIATELY REMITTED

Pool Cars Distributed

KEW GARDENS, L. I., N. Y.

Telephones, Richmond Hill 2-2871, Cleveland 3-3160-4530

Kew Gardens Storage Warehouse, Inc.

Motor Vans, Packing, Shipping

8636-38 122nd Street *Semi Fireproof* — Jamaica Ave. cor. 120th Street *Fireproof*

Richmond Hill, N. Y.

JAMAICA, L. I., N. Y.

The Hub of Long Island

Service to all Long Island Points

Flushing — Kew Gardens
Hempstead — Forest Hills
Jackson Heights — Rockaways
Jamaica — Richmond Hill

LITTLE NECK—GREAT NECK—LYNBROOK
VALLEY STREAM—FREEPORT—ROCKVILLE CTR.
Route Via PRR-LIRR to Jamaica Station

FIREPROOF WAREHOUSE
80,000 SQ. FT.—BUS TYPE VANS

PRIVATE VAULTS—SILVER & RUG VAULT
EXTERMINATING VAULT—MOTHPROOFING

HHG—AUTOS—LIFT VANS

Queensboro
Storage Warehouse, Inc.
93-38 Van Wyck Blvd.
REpublic 9-1010

Member NFWA—NYFWA—HMA Queens

NEW YORK—Continued

KINGSTON

Harry P. Carr★ (HHG) 149 Clinton Ave. Prop., Harry P. Carr. Mgr, J. James Main. Est 1895. Investment $20,000. Whses: (3) at 153 Clinton Ave., frame; & 147-149 Clinton, frame; & 155-157 Clinton, concrete. Total area 9,926 sq. ft.

LE ROY

Le Roy Public Warehouse & Storage Co., Inc. (MDSE) Lake St. Pres., Mgr & Oper.Exec., W. M. Aiken. Sec. & Treas., E. L. Curtis. Est 1925. Whse: Church St., stone & slab concrete. Consign shipments via BR&P or Erie. Distrb Mdse pool cars. Motor truck service.

Rogerson Cold Storage† (CS) Pres., Alfred R. Davis. Sec. & Treas., Cogswell Bentley. Est 1906. Inc. Whse: stone & brick. Consign shipments via NYC—BR&P—Erie. **Assoc: NYSR**

LITTLE FALLS

The **Little Falls Warehousing Co.** (MDSE HHG CS) 561-571 E. Mill St. Pres., Mgr & Oper.Exec., J. I. Zoller. Sec. & Treas., T. J. Zoller. Est 1860. Inc. Whses: stone & brick. Consign shipments via NYC or WS. SalesRep. Cs for furs & fabrics. Distrb pool cars.

LOCKPORT

Haskins Transfer & Storage Co. (HHG) 46-48 Market St. Prop., A. J. Haskins. Est 1880. Whse: semi-fireproof. Motor truck service.

Lerch Cold Storage, Inc. (CS) 97 Grand St. Pres., Mgr & Oper.Exec., F. Howard Lerch. Sec. & Treas., C. E. Dickinson. Est 1905. Whses: 79 & 103 Grande St., brick, frame. Consign shipments via NYC or Erie. Motor truck service. **Assoc: NYSR**

Niagara County Fruit Co. (CS) Pres., A. Murdoch. Sec., G. L. Pugh. Treas., C. W. Brown. **Assoc: NYSR**

(Continued on page 250)

MINEOLA, L. I., N. Y.

AURORA
GARDEN CITY HEMPSTEAD } **Warehouse & Forwarding Co., Inc.**
OF LONG ISLAND
General Offices—Elm Place, Mineola, L. I.
Telephone—Garden City 6566
General Merchandise Storage and Pool Car Distribution for all of Long Island
New Buildings—Low Insurance Rate
Motor Truck Fleet for All Kinds of Hauling
L. I. R.R. Siding

NEW ROCHELLE, N. Y.

MEMBER MAYFLOWER WAREHOUSEMEN'S ASSOCIATION
Moving, Packing Storing, Shipping
O'Brien's Fireproof Storage Warehouse, Inc.
Packers and Shippers of Fine Furniture and Works of Art
Also Serving
New Rochelle, Pelham, Larchmont, Mamaroneck, White Plains, Scarsdale, Hartsdale. Send B/L to us at New Rochelle.

NEW YORK—Continued

LONG ISLAND CITY, L. I.

Associated Fireproof Warehouses, Inc. Owned and operated by **Jackson Warehouses, Inc.**, Jackson Heights, which see.

Rocco Van & Storage Co., Inc.★ (HHG) 3115 31st St. Pres. & Oper. Exec., Joseph J. Curcio. Investment $110,000. Whse: 20,000 sq. ft., brick. Motor truck service. **Assoc: NFWA NYSWA NYFWA QCA**

Royal Warehouse Corp. See listing under **New York City.**

Sunset Movers, Inc. (MDSE) 35-22 to 35-34 42nd St. Pres. & Treas., Howard Bailey. V.P., Rudolph Vyskocil. Sec., Joseph Novak. Est 1924. Whse: brick. Distrb pool cars. Transfers Hhg. Motor truck service. **Assoc: NYVO**

LOWVILLE

Lowville Cold Storage Co. Now **Miller-Richardson Co., Inc.**, which see.

Miller-Richardson Co., Inc.★ (CS) Pres., Fred Kraft. Sec. & Treas., O. A. Blackburn. Mgr, R. S. Richardson. Est 1928. Whses: (3) in Lowville; in Cape Vincent; & in Alfred Station; all wood, brick & steel; all sprinklered, totalling 383,000 cu. ft. Consign shipments via NYC to Lowville or Cape Vincent; & via Erie to Alfred Station.

LYNDONVILLE

Lyndonville Ice & Cold Storage Co. (CS) Sec., H. J. Rowley. Est 1909. Whse: brick & tile. **Assoc: NYSR**

LYONS

Lyons Cold Storage & Ice Co., Inc. (CS) V.P. & Oper.Exec., Frank W. Coffey. Sec., E. W. Hamn. Treas., S. B. Gavitt. Mgr, J. Arthur Dear. Est 1913. Whse: reinforced concrete. Consign shipments via NYC. **Assoc: NYSR**

MANHATTAN

See **New York City.**

MARION

Cold Storage Holding Corporation† (CS) Pres., Cushing Adams. V.P., Daniel W. Giebel. Sec. & Treas., C. H. Littlefield. (Co. operates **Giebel Storage Corporation & Marion Cold Storage Co., Inc., Marion; & Wallington Cold Storage & Ice Co., Inc., Wallington,** which see.)

Giebel Storage Corporation† (CS) Pres., Daniel W. Giebel. V.P., Cushing Adams. Sec. & Treas., C. H. Littlefield. Est 1926. Inc. Whse: Main St., reinforced concrete. Consign shipments via PRR—MRC. **Assoc: NYSR.** (Co. operated by **Cold Storage Holding Corporation,** which see.)

Marion Cold Storage Co., Inc.† (CS) Pres., Cushing Adams. V.P., Daniel W. Giebel. Sec. & Treas., C. H. Littlefield. **Assoc: NYSR.** (Co. is operated by **Cold Storage Holding Corporation,** which see.)

MEDINA

William J. **Gallagher★** (MDSE & HHG) 510 Orient St. Owner, William J. Gallagher. Est 1913. Investment $350,000. Whse: 7,000 sq. ft. (of which 3,000 is leased to tenants), stone. Consign shipments via NYC. SalesRep. Transfers Hhg. MFL. Motor truck service.

Medina Cold Storage Co., Inc. (CS) Park Ave. Pres., J. C. Posson. Sec. & Treas., C. W. Grinnel. Est 1914. Whse: brick. **Assoc: NYSR IASA**

MIDDLEPORT

Middleport Cold Storage Co., Inc. (CS & MDSE) Kelly Ave. Pres., George R. Sheldon. Est 1913. Whses: (CS) brick. (MDSE) brick. **Assoc: NYSR**

MINEOLA, L. I.

Aurora Warehouse & Forwarding Co., Inc. (MDSE) Elm Place. Consign shipments via LI. Distrb pool cars. Motor truck service.

MONROE

Garrison's Auto Service★ (HHG) 30 Carpenter Place. Owner, E. B. Garrison. Investment $20,000. Whse: 8,000 sq. ft., concrete block; priv siding Erie. Consign shipments via Erie. SalesRep. Transfers Hhg. Motor truck service.

MORTON

Morton Cold Storage Company, Inc.★ (CS) Pres., Treas., Mgr & Oper.Exec., Seth J. T. Bush. Sec., G. Irving Austin. Est 1914. Whse: 485,000 cu. ft., concrete; priv siding NYC. Consign shipments via NYC. SalesRep. **Fruits, vegetables, meat.** Motor truck service. **Assoc: NYSR**

MOUNT VERNON

Chelsea Fireproof Storage Warehouses, Inc.★ (HHG & MDSE) 27-33 So. 6th Ave. Pres., Louis Schramm, Sr. V.P., Louis Schramm, Jr. Sec. & Treas., R. L. Schramm. Est 1893. Investment $500,000. Whse: 70,000 sq. ft. (of which 500 is leased to tenants), steel & concrete. Consign shipments via NYC or NYNH&H. SalesRep. Fumigation of Hhg. Transfers Hhg. Motor truck & electric service. AVL **Assoc: NFWA CanS&T NYSWA NYFWA** (See listing under **New York City.**)

Fitzgibbon Storage Warehouse (HHG) 25 E. 3d St. Prop., M. R. Fitzgibbon.

Mount Vernon Storage Warehouse (HHG) 315 E. 3d St. Prop., William F. Hayes, Sr.

John **Stahl & Sons, Inc.** (HHG). See listing under **New York City**

Westchester Van & Storage Co., Inc.† (HHG) 236 So. 4th Ave. Pres. & Oper.Exec., William F. Eske. Sec. & Treas., Charles P. Hoffman. Est 1929. Whse: brick. Consign shipments via NYNH&H or NYC. Distrb pool cars. Transfers Hhg. Motor truck service.

NEW BRIGHTON

See **Staten Island**

NEWBURGH

Central-Leonard Warehouse Co. (HHG & MDSE) 37-39 Lander St. Oper.Exec's, Charles W. Greene & Frank M. Peck. Est 1926. Distrb pool cars. Transfers Hhg. Motor truck service.

Finnegan's Express & Storage★ (MDSE) Dickson St. & South Robinson Ave. Pres., Treas., Mgr & Oper.Exec., Frank P. Finnegan. Sec., John A. Thompson. Est 1915. Investment $37,000. PB. Whse: 6,500 sq. ft., brick; priv siding Erie. Consign shipments via Erie or WS. Fumigation. Distrb pool cars. Transfers Hhg. MFL&T. Motor truck service. Ae

Newburgh Transfer & Storage Co., Inc. (HHG & MDSE) 4 West St. Pres. & Mgr, John H. Lewis. Sec., Stanley B. Johnson. Treas., Frances A. Lewis. Est 1931. Consign CL shipments to Dicksons sta of Erie; LCL to Newburgh sta of Erie or WS. Distrb pool cars. Transfers Hhg. Motor truck service.

Traphagen Storage Warehouse Co.★ (HHG & MDSE) 36 Chambers St. Partners, Clarence Traphagen & Louis B. Traphagen. Est 1904. Whses: (HHG) 36-38 Chambers St., brick; (HHG & MDSE) 46 Chambers St., brick. Total area 25,000 sq. ft. Consign shipments via WS or Erie.

Weston Transfer Co. (MDSE & HHG) 64-66 Front St. Prop., Ralph Weston. Est 1883. Distrb pool cars. Transfers Hhg. Motor truck service.

NEW HARTFORD

Frank A. **De Vall** (HHG & MDSE) Butler Place. Whse: frame. AVL **Assoc: NFWA NYSWA CNYWC** (See listing of **Genesee Warehousing Co.**)

Genesee Warehousing Co., Inc. (MDSE & HHG) Genesee St. Owner, Frank A. DeVall, Est 1918. SB. Whse: brick & mill construction sprinklered. Consign shipments via DL&W. Transfers Hhg. Motor truck service. (See listing of Frank A. **De Vall.**)

NEW ROCHELLE

Marian Transfer & Storage Co.★ (MDSE & HHG) 24-28 Lawton St. Pres., Mgr & Oper.Exec., Jules A. Mariani. Sec. & Treas., B. Mariani. Est 1928. Investment $15,000. Whse: 150,000 sq. ft. (of which 50,000 sq. ft. is leased to tenants), steel & concrete. Consign shipments via NYNH&H. Fumigation of Hhg, furs & fabrics. Distrb pool cars. Transfers Hhg. Motor truck service.

Neptune Storage Van Co., Inc.★ (HHG) 369 Huguenot St. Pres., Charles Kirschenbaum. Sec., Esther Kirschenbaum. Treas. & Oper.Exec., Benjamin F. Kirschenbaum. Mgr, A. J. Marcel. Est 1900. Investment $450,000. Whse: 45,000 sq. ft., reinforced concrete. Consign shipments via NYNH&H. Fumigation of Hhg, furs & fabrics. Distrb pool cars. Transfers Hhg. Motor truck service. AVL **Assoc: NFWA NYSWA NYFWA WestCMA**

New Rochelle Warehouse★ (HHG) 42-46 Relyea Pl. Pres., Charles Kirschenbaum. V.P., Sec. & Treas., Benjamin F. Kirschenbaum. Est 1885. Investment $190,000. Whse: 19,000 sq. ft., brick. Consign shipments via NYNH&H. Transfers Hhg. Motor truck service. AVL **Assoc: NFWA NYSWA NYFWA WestCMA**

O'Brien's Fireproof Storage Warehouse, Inc.★ (HHG) Grand St. & Depot Place. Pres., Dennis O'Brien. Sec., William O'Brien. Mgr, Andrew Kenlon, Jr. Investment $490,000. Whse: 42,000 sq. ft., fireproof. Distrb pool cars. Transfers Hhg. Motor truck service. Ae **Assoc: MayWA**

Suburban Fireproof Storage Co., Inc.† (HHG) 28 Harrison St. Pres., Mgr & Oper.Exec., John F. Sugrue. Sec. & Treas., R. R. Rennie. Est 1920. Whse: fireproof. Consign shipments via NYNH&H. Distrb pool cars. Transfers Hhg. AVL **Assoc: NFWA NYSWA NYFWA WestCMA**

Star ★ indicates notarized statement. Dagger † indicates listing returned but not notarized. Explanation of abbreviations, page 96

NEW YORK, N. Y.

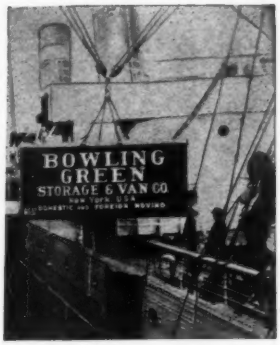

ASK US ABOUT

FOREIGN and DOMESTIC REMOVALS

In Steel Lift Vans or Otherwise

STORAGE
PACKING
FORWARDING

Bowling Green Storage & Van Co.

Office, 8-10 Bridge St.
Warehouse, 250 West 65th St.

NEW YORK—Continued

NEW YORK CITY

Abington Warehouse, Inc.† (MDSE) 514 W. 36th St. Pres., John E. Ludin. V.P. & Oper.Exec., John M. Ludin. Treas., E. C. Ludin. Whses: (3) at 514-520 W. 36th St.; mill construction, sprinklered; & 511-515 W. 36th St., mill; & 517-527 W. 37th St., mill, sprinklered. Consign shipments via any RR. Distrb pool cars. Motor truck service.

Ace Storage Warehouse, Inc. (HHG) 310 W. 143rd St. Est 1897. **Assoc: NYVO**

Allied Distribution, Inc.★ (MDSE) 415 Greenwich St. Operates co-operative sales & service organization for national group of whses in primary distributing centers. (For officers, etc., see listing under **Chicago.**) Eastern Mgr, F. J. Tully.

American & Cuban Terminal Co., Inc., 39 Courtlandt St. See listing under **Havana, Cuba**

American Chain of Warehouses, Inc.★ (MDSE) 260 Broadway. Pres., Alton H. Greeley, Cleveland. V.P., S. M. Haslett, San Francisco. Sec. & Treas., David H. Van Name. Eastern Representative, J. W. Terreforte, above address. Est 1911. (See listing under **Chicago.**)

American Dock Co.★ (MDSE) Executive office, 17 State St., N. Y. C. Terminal, Victory Blvd., Tompkinsville, Staten Island. Pres. & Oper.Exec., A. C. Pouch. V.P., F. Henderson. Sec., A. T. Pouch. Treas., O. G. Pouch. Mgr, J. A. Evans. Est 1872. Inc. USCB. Whses: 1-35 variously ranging fireproof, concrete, brick & iron clad bldgs., sprinklered; priv siding, B&O within free lighterage limits. Also five 1,000 ft. piers. **Assoc: AWAm NYSWA PNYA**

American Fireproof Warehouses, Inc.† (HHG) W. 230th St. & Kingsbridge Ave. Pres., Treas. & Mgr, Wagner Melius. Sec. & Oper.Exec., Charles Rix. Est 1933. Whse: fireproof, sprinklered. Consign shipments to Kingsbridge sta of NYC. Distrb pool cars. Transfers Hhg.

Arch Haulage Corp. (MDSE) 16 Bridge Arch. Pres., Joseph Rinderman. V.P., B. H. Rinderman. Sec. & Treas., A. R. Rinderman. Est 1923. Whses: (2) at 1-2 & 16 Bridge Arches, N. Y. C., brick; & 118-122 Classon Ave., Bklyn., brick. Consign CL shipments to Pier 10 North River; also pool cars via NJC; LCL to downtown piers via NYC

Arrow Storage Warehouse (HHG) 516 W. 181st St. **Assoc: NYSWA NYFWA NYVO**

Atlantic Tidewater Terminals, Inc., 17 State St. See listing under **Brooklyn**

Atlas Fireproof Storage Warehouse Co., Inc. (HHG) 157-159 W. 124th St. Pres., Leo H. Blum. Treas., S. K. Blum. Mgr, William H. Jackson. Est 1914. Whse: fireproof. Consign shipments to Harlem sta of any RR. Fumigation of Hhg. Distrb pool cars. Transfers Hhg. Motor truck service. AVL **Assoc: NFWA NYSWA NYFWA NYVO**

NEW YORK, N. Y.

Abington Warehouses, Inc.

Merchandise Warehousing and Distribution in the Metropolitan District

Centrally Located—250,000 Square Feet—Prompt Service

514-520 West 36th St.

Audubon Fireproof Storage Warehouse★ (HHG) 154 W. 230 St. Partners, Benjamin Kalmus, August Kalmus & Silas Heineman. Mgr & Oper.Exec., Silas Heineman. Est 1907. Investment $300,000. Whse: 60,000 sq. ft., steel, concrete & brick. Consign shipments to Kingsbridge sta of NYC, or 125th St. sta of PRR. Fumigation. Transfers Hhg. Motor truck service. AVL **Assoc: NFWA NYSWA NYFWA NYVO**

Auto Van & Warehouse Corporation★ (HHG) 552 W. 43d St. Pres., L. A. Fisher. Sec. & Mgr, L. F. Seaman. Treas. & Oper.Exec., D. J. Fisher. Est 1910. Investment $75,000. Whse: 10,000 sq. ft., brick. Consign CL shipments to 96th St. sta of NYC; LCL to 130th St. sta of NYC. Transfers Hhg. Motor truck service. **Assoc: NYVO**

Baker & Williams★ (MDSE) 126 Leroy St. Pres., Lawrence E. Naumann. V.P.'s, Frank L. Malsy & Edwood W. Ford. Sec.-Treas., Wilson W. Phraner. Est 1879. Inc. Investment $2,096,000 USCB. Whses: (7) at 513-535 W. 20th St., & 114-126 Leroy St., & 92-98 Morton St., each fireproof, sprinklered; & 407-411 Greenwich St., & 155-159 Franklin St., & 265-291 Water St., & 244 Front St., each mill construction, automatic fire alarm. Total area 770,492 sq. ft. (of which 1,000 is leased to tenants). Consign LCL shipments to Union Inland Freight Term'l, 16th St. & 8th Ave. MFT

Baltimore & Ohio Stores, Inc.★ (MDSE) 239 11th Avenue. Pres., W. G. Curren. Sec., G. F. May. Treas. & Mgr, Irvin W. Mead. Est 1914. Whses: 26th St. Stores, above address, reinforced concrete, sprinklered; priv siding B&O. Pier 21, East River Stores; priv siding B&O. Total area 200,000 sq. ft. Consign shipments via B&O. SalesRep. **Non-perishable foodstuffs.** Distrb pool cars. **Assoc: AWAm ARW NYSWA PNYA**

Bayway Terminal, 25 Church St. See listing under **Bayway, N. J.**

(Continued on page 252)

Star ★ indicates notarized statement. Dagger † indicates listing returned but not notarized. Explanation of abbreviations, page 96

NEW YORK, N. Y.

LOWEST INSURANCE RATES IN

MANHATTAN

■ There's an important factor to consider when deciding where to consign your New York shipments. Consider these, too:

Concrete building, equipped with supervised sprinkler system throughout.

■ Inbound and Outbound shipments, CL and LCL, handled via B. & O. R. R. without cartage or switching expense.

Located one block from center of distribution for Metropolitan Area.

■ Cars unloaded under shelter. Pool car distribution. Team track yard adjoining building.

BALTIMORE & OHIO STORES, INC.

IRVIN W. MEAD, *Mgr.*

26th Street and 11th Avenue
(Main Office)

Also Baltimore & Ohio Pier 21, East River Stores

NEW YORK, N. Y.

COLUMBIA STORAGE WAREHOUSES

Premier Service

CHARLES R. SAUL
PRESIDENT

BOXING
PACKING
SHIPPING
Household
Goods

Convenient to all RAILROADS and PIERS

Columbus Ave. and 67th St., New York
Agent for
ALLIED VAN LINES, INC.
Specialists in Long Distance Removals
Member of { American Warehousemen's Association
National Furniture Warehousemen's Association
New York Furniture Warehousemen's Association
Merchants' Association of New York

NEW YORK, N. Y.

Broadway Storage Warehouse

THOMAS REILLY, *Pres.*

2 Warehouses at
1926 AMSTERDAM AVE.
and
506-510 WEST 156th ST.

Household Goods
Stored, Shipped,
Moved and Packed

Member of Aero Mayflower Transit Co. and Mayflower Warehousemen's Association

The Men Who Distribute
U. S. Envelopes
Read DISTRIBUTION & WAREHOUSING
and consult the Directory of Warehouses

NEW YORK, N. Y.

BRONX VAN & STORAGE CO., INC.
2045 Boston Road
FIREPROOF STORAGE WAREHOUSE
General Merchandise, Furniture and Household Goods, Storage and Moving
Prompt Delivery and Best of Service

NEW YORK (New York City)—Continued

Beard's Erie Basin, Inc.★ (MDSE) 21 State St. Pres., Edward Hinman, Jr. Sec. & Oper.Exec., Walter F. Firth. Treas., J. R. Beard. Est 1849. Investment $7,200,000. USCB. Whses: (28) Van Brunt & Richards Sts., Brooklyn, mill construction. Total area 778,760 sq. ft. (of which 87,260 is leased to tenants). Consign CL shipments via all term'ls in New Jersey; LCL via Baltic Term'l in New Jersey. Fumigation. **Sugar raw. Assoc: AWAm NYSWA PNYA**

Becker Warehouse Company† (MDSE) 653 W. 33d St. Prop., W. H. Becker. Est 1930. Whse: brick, sprinklered. Consign shipments to 33d St. sta of NYC. Fumigation. Distrb pool cars. Transfers Hhg. Motor truck service.

Beverly Van Co., Inc. (HHG) 341 East 62nd St. Pres. & Oper.Exec., Isidor Kandel. Sec., M. Morris. Treas., F. Kandel. Est 1923. Whse: semi-fireproof. Transfers Hhg. Motor truck service. **Assoc: NYVO**

Big Six Motor Express, Inc. (MDSE) 577 Greenwich St. Whse: brick, sprinklered. Transfers Hhg. Motor truck service. (See listing under **Leominster, Mass.**)

Bovers Express & Storage Co., Inc., 135 W. 14th St. Owned by **Dochterman Storage Warehouse Co.,** which see.

Bowling Green Storage & Van Co.★ (HHG) 8-10 Bridge St. Pres., R. L. Walker. Sec., William E. Cramer. Treas., R. B. Bartholomew. Est 1901. Inc. Investment $200,000. Whse: 248-252 W. 65th St., 60,000 sq. ft., concrete, fireproof. Consign shipments to 33d St. sta of NYC, or 26th St. sta of B&O, or 28th St. sta of Erie. Distrb pool cars. Transfers Hhg. Motor truck & lift van service. AVL **Assoc: NFWA AWAM CanS&T NYSWA NYFWA NYVO FWRA IMV**

Wm. R. **Boyce & Son, Inc.** (MDSE) 54-56 Water St. Sec., Treas. & Oper.Exec., George K. Boyce. Mgr, Roy A. Woltman. Est 1881. USCB. Whses: above address, mill construction; & 88-90 Pearl St., mill. **Assoc: NYSWA PNYA**

P. **Brady & Son Co.★** (SPECIALIZED) 229-235 W. 64th St. Pres., Thomas J. Brady. Sec., Irene L. Dolan. Treas. & Oper.Exec., George F. Dolan. Mgr, Richard V. Dolan. Est 1863. Inc. Investment $100,000. Whses: (automobile dead storage; machinery, furniture lift vans filled or empty) 50,000 sq. ft., brick & concrete, fireproof. Consign CL shipments to 60th St. sta of NYC; LCL to 42nd or 33d St. sta's of NYC, or 37th St. sta of PRR, or North River Pier 68 of DL&W, or North River Pier 66 of LV. Distrb pool cars. Transfers lift vans. Motor truck service.

H. N. **Bragg Forwarding Company, Inc.★** (FORWARDING) 1775 Broadway. Pres., Treas., Mgr & Oper.Exec., Herbert N. Bragg. Est 1930. Consign shipments to 33d, St. sta of NYC, or 37th St. sta of PRR, or 28th St. sta of B&O. Distrb pool cars. Transfers Hhg. **Assoc: NYSWA NYFWA NJFWA ConnWA**

(Continued on page 254)

BUSH TERMINAL *represents* ~ ~

The Last Word in Distribution—Manufacturing Facilities

A concentration of services and facilities unequaled elsewhere makes Bush Terminal New York's headquarters for distribution and manufacturing. The steady growth of this great organization to its present vast scope and its enviable position in industry have resulted from its years of satisfactory and economical service to a constantly increasing number of important manufacturers and distributors.

Here one finds distributing, manufacturing, warehousing and transportation facilities which meet the most exacting demands, all completely co-ordinated to insure maximum efficiency at minimum cost.

Bush Terminal is geared to meet every requirement of the manufacturer or distributor, whether he be large or small.

Bush Terminal's unexcelled facilities and services are at your disposal. Increase your prestige and profits in 1934 by taking advantage of them.

We urge you communicate with us relative to your distribution and warehouse problems, also concerning your needs for manufacturing space.

200 acres, fully developed . . . 26,000,000 cu. ft. of storage space . . . 1,000,000 cu. ft. of cold storage . . . 6,000,000 sq. ft. of manufacturing space . . . fumigation plant . . . eight steamship piers . . . 35 miles of railroad track connecting with all Trunk Line railways entering New York . . . cartage eliminated . . . water line connections . . . car floats . . . tugs . . . fleet of motor trucks.

BUSH TERMINAL COMPANY

100 Broad Street, New York City, N. Y.

REPRESENTED BY

DISTRIBUTION SERVICE, INC.

An Association of Good Warehouses
Located at Strategic Distribution Centers

100 BROAD ST., NEW YORK CITY
Phone B.G. 9-0986

445 W. ERIE ST., CHICAGO
Phone Sup. 7180

625 THIRD ST., SAN FRANCISCO
Phone Sutter 3461

NEW YORK, N. Y.

Established 1870

Byrnes Brothers Warehouses, Inc.

305-307 East 61st Street

Branch Warehouse: 446-8 E. 134th St.

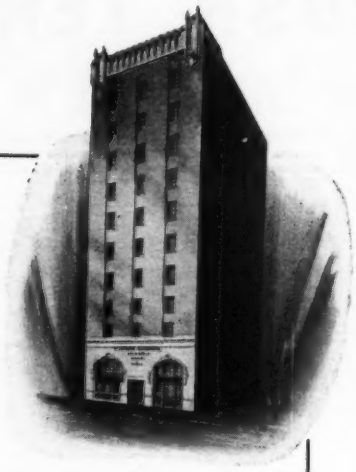

For New York City Distribution

A modern ten story Fireproof Warehouse for the care of Household Goods and Works of Art—Silver and Rug Vaults.

We are well equipped to handle your shipments with dispatch and we do so with unusual care. We specialize in valuable shipments. Our central location, adjacent to all railroads, will be of benefit to every shipper who wishes prompt distribution in any section of the city. Service with security.

Household Goods—Works of Art—Tapestries—Rugs

Members N. Y. F. W. A.—N. F. W. A.

NEW YORK, N. Y.

"SERVICE THAT SATISFIES"

Cuneo Storage Co., Inc.

1569-1575 Southern Boulevard

MODERN FIREPROOF WAREHOUSE

Centrally located we are equipped to handle your Bronx consignments.

The Men Who Distribute

KALAMAZOO LOOSE-LEAF DEVICES

Read DISTRIBUTION & WAREHOUSING and consult the Directory of Warehouses

NEW YORK, N. Y.

Dayton Storage Co., Inc.

Fireproof Warehouses

Fleet of Private Moving Vans Centrally Located

Offices, 1317 Westchester Ave.

Members: N. Y. F. W. A., N. Y. S. W. A., Bronx C. of C.

Operated by ESTD THE ORIGINAL SANTINI 1851

NEW YORK (New York City)—Continued

Broadway Storage Warehouse, Inc. (HHG) 1926 Amsterdam Ave. Pres. & Treas., Thomas Reilly. Sec., James B. Reilly. Mgr, John J. Reilly. Est 1907. PB. Whses: above address, & 506-510 West 156th St., fireproof. Consign shipments via NYC—PRR—LV. Distrb pool cars. Transfers Hhg. Motor truck service. **Assoc: NYVO**

Bronx Refrigerating Co.★ (MDSE & CS) 520-536 Westchester Ave. Pres., Treas. & Oper.Exec., Jerome Bradley. Sec., C. R. Wood. Mgr, John Masser. Est 1909. Inc. Investment $1,500,000. Whse: (MDSE) 543-549 E. 150th St., 33,000 sq. ft., fireproof; priv siding NYC. (CS) 520-536 Westchester Ave., 1,500,000 cu. ft., fireproof; priv siding NYC. Consign shipments to Westchester Ave. sta of NYC. **Foods, canned goods.** Distrb pool cars. Motor truck service. **Assoc: AWAcs NYSR NYSWA CSANY PNYA**

Bronx Van & Storage Co., Inc. (HHG) 2043 Boston Rd., Bronx. **Assoc: NYVO**

Brooklyn Bridge Freezing & Cold Storage Co., Inc.★ (CS) 109 Cliff St. Pres., Treas. & Mgr, W. F. Morgan, Jr. Est 1886. Investment $207,800. Whses: (2) at 18-26 Vandewater St., brick; & 3-11 Brooklyn Bridge Arches, granite. Total area 1,250,000 cu. ft. Consign CL shipments to East River Dock via DL&W or B&O; LCL to Duane St. sta of Erie. **Assoc: AWAcs NYSR CSANY MAFA**

Bush Terminal Company★ (MDSE & CS) 100 Broad St. Pres., Irving T. Bush. V.P.'s, G. L. P. Stone, S. C. Blackiston & A. P. Timmerman. Est 1902. Inc. Investment $40,000,000. Whses: foot of 43d Street along Brooklyn waterfront, brick, sprinklered; priv sidings connecting direct with all trunk RRs. Total area Mdse 26,000,000 cu. ft. & CS 1,000,000 cu. ft., plus 6,000,000 sq. ft. devoted to manufacturing & distributing. Consign shipments to Bush Docks sta, Brooklyn, via any trunk RR. Fumigation of Mdse. Distrb pool cars. MFL. Motor truck service. MbDSInc. **Assoc: NYSWA NYSR NYWWT PNYA**

Byrnes Brothers Warehouses, Inc.★ (HHG) 305-307 E. 61st St. Pres., Treas. & Oper.Exec., Charles F. Byrnes. Sec., William J. Byrnes. Mgr, John C. Goggins. Est 1870. Investment $250,000. USCB. Whses: (2) above address, fireproof; & 445-448 E. 134th St., semi-fireproof. Total area 91,000 sq. ft. Consign shipments via any RR. Fumigation of Hhg, furs & fabrics. Distrb pool cars. Transfers Hhg. MFT. Motor & electric truck service. AVL **Assoc: NFWA NYSWA NYFWA**

Campbell Stores. See listing under **Hoboken, N. J.**

Central Distribution Bureau† 1775 Broadway. Represents warehouses in various distribution centers. Distribution information for shippers. Mgr, H. C. Wall.

Chelsea Fireproof Storage Warehouses, Inc.★ (HHG & MDSE) 426-438 W. 26th St. Pres., Louis Schramm, Sr. V.P., Louis Schramm,

(Continued on page 256)

FIREPROOF WAREHOUSES PORTOVAULT SERVICE

Day & Meyer -- Murray & Young
INC.

PACKERS, SHIPPERS AND MOVERS OF
HIGH GRADE HOUSEHOLD EFFECTS AND
ART OBJECTS

SECOND AVENUE AT 61ST STREET
NEW YORK

Fellow Warehousemen:

Has the Household Goods Warehouse Industry now properly endorsed STERILIZATION? We believe it has.

Our industry has been experimenting with "STERILIZATION" for years through education and good fellowship but without material success. The cancerous growth of ruthless, disastrous and unethical competition has left us a mere shell. However, the "Code of Fair Practice" presented at Washington is a proper method of STERILIZATION.

Oh! what a squawk the first operation will bring. However, we must go through with it and eliminate once and for all the destructive cancer that has been with us.

Very truly yours,

DAY & MEYER,
MURRAY & YOUNG, Inc.

Thos F Murray

President

NEW YORK, N. Y.

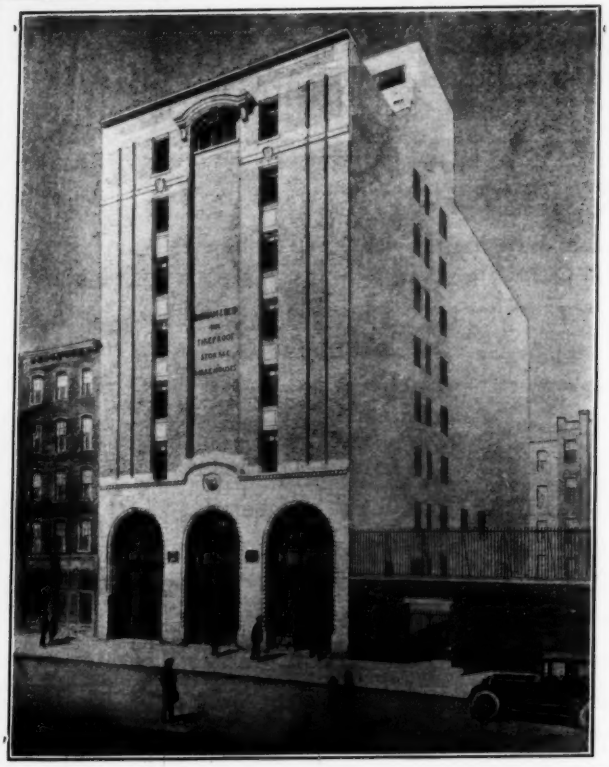

A Full Measure of Service

Our aim has always been to render a measure of service that would, by its quality alone, result in the expansion of our business.

As our business has grown and our list of satisfied clients increased, we have seen our aim fulfilled.

Dunham & Reid Service combines a location ideally situated in the heart of New York close to the finest residential section; within easy access to all railroad lines; the utmost care in the handling of shipments; prompt remittances; low insurance rates.

The Storing, Packing, Moving and Shipping of Household Goods and Art Objects are attended to on a basis of Quality first, last and always.

The shipper is surrounded at all times with Safety, Security and Service of the Better Kind.

Fireproof Storage Warehouses

Dunham & Reid Inc.

216-218 East 47th St., New York City

Members of N. F. W. A., N. Y. F. W. A., V. O. A.

NEW YORK, N. Y.

Special Reduced Freight Rates

VIA RAIL OR STEAMER

Private Through Car Loadings to Far West and Pacific Coast Points for the Accommodation of HOUSEHOLD GOODS and AUTOMOBILES

An Efficient Service Based on Years of Knowledge and Experience

BEST FACILITIES FOR CARLOAD DISTRIBUTION

LIFT VAN SERVICE

Foreign Consignments Expertly Handled

Domestic and Foreign Shippers, Forwarders and Distributors

EMPIRE

Foreign and Domestic Lift Van Service for Household Goods and Personal Effects

EMPIRE FREIGHT COMPANY OF N. Y., Inc.

117 Liberty Street, New York, N. Y.

Boston Philadelphia Chicago Oakland Los Angeles San Francisco Portland Seattle

The Men Who Distribute

Snider's Catsup

Read DISTRIBUTION & WAREHOUSING and consult the Directory of Warehouses

NEW YORK, N. Y.

SEND YOUR BRONX AND WESTCHESTER SHIPMENTS TO

Globe Fireproof Storage Warehouse Co., Inc.

New Fireproof Storage Warehouse

Offices: 810-812 East 170th St.

Members N.F.W.A., N.Y.F.W.A.

NEW YORK (New York City)—Continued

Jr. Sec. & Treas., R. L. Schramm. Mgr, W. F. Walsh. Est 1893. investment $500,000. Whse: 125,000 sq. ft. (of which 1,000 is leased to tenants), steel & concrete. Consign shipments via any RR. SalesRep. Distrb pool cars. Transfers Hhg. Motor & electric truck service. AVL **Assoc: NFWA CanS&T NYSWA NYFWA** (See listing under **Mount Vernon.**)

Columbia Storage Warehouses★ (HHG & MDSE) 149 Columbus Ave. Pres., Mgr & Oper.Exec., Charles R. Saul. Sec., Fred R. Giles. Treas., Louis J. Etzel. Est 1900. Inc. Investment $100,000. Whses: (3) at 149-151 Columbus Ave., fireproof; & 56-58 W. 67th St., fireproof; & 60-62 W. 67th St., non-fireproof. Consign shipments to 33d St. sta of NYC, or 37th St. sta of PRR. Transfers Hhg. Motor and electric truck service. AVL **Assoc NFWA AWAm NYSWA NYFWA NYVO**

Commercial Stores, Inc.† (MDSE) 96-100 Sullivan St. Pres., John O'Neil. V.P., J. P. Sutton. Treas., Dr. P. McInerney. Oper.Exec., John E. McInerney. Est 1916. Whses: (MDSE) above address. (CHEMICALS) 91-93 Thompson St. Consign shipments via NYC—DL&W—LV. Distrb pool cars. Transfers Hhg. **Assoc: NYSWA PNYA**

Continental Milling & Warehouse Co., Inc. (MDSE) 25 Beaver St. Pres. & Oper.Exec., Leopold Gross. V.P. & Treas., Wilson P. Tanner. Supt, W. H. Smith. Est 1917. Whses: 1 fireproof & 1 semi-fireproof. Distrb Mdse pool cars. Motor truck service. **Assoc: NYSWA PNYA**

Cooke's Storage Warehouse (HHG) 209-211 E. 125th St. Est 1869. SB. Whse: brick. Consign shipments via PRR or NYC. Distrb Hhg pool cars. Transfers Hhg. Motor truck service.

Crescent Storage & Warehouse Co. (HHG) 1587 3d Ave. Pres., Charles Klein. Sec. & Treas., James E. Nickels. Est 1921. Inc. Whse: semi-fireproof. Distrb Hhg pool cars. Transfers Hhg. Motor truck service.

Cuneo Storage Co., Inc.★ (HHG) 1575 Southern Blvd. Pres., Edward Cuneo. Est 1918. Whse: 40,000 sq. ft. Transfer Hhg. Motor truck service. **Assoc: NYSWA NYFWA**

Day & Meyer, Murray & Young, Inc. (HHG) 2nd Ave. & 61st St. Pres., Thomas F. Murray. Sec., Chester F. Young. Treas., C. E. Meyer. Oper.Exec's, Thomas F. Murray & Chester F. Young. Est 1921. Whses: (2) above address, brick; & 2nd Ave. & 61st St., brick. Consign shipments via any RR to Manhattan. Distrb Hhg pool cars. Transfers Hhg. **Art Objects.** Motor & electric truck service. **Assoc: NFWA NYSWA NYFWA NYVO**

Dayton Storage Co., Inc. (MDSE & HHG) 1317 Westchester Ave. Pres., Adele Santini. Sec., Victor Santini. Treas., Mgr & Oper.-

Star ★ indicates notarized statement. Dagger † indicates listing returned but not notarized. Explanation of abbreviations, page 96

NEW YORK

NEW YORK

WALTER C. GILBERT
PRESIDENT

GILBERT

BARRETT C. GILBERT
VICE PRESIDENT

Agent for Allied Van Lines, Inc.
Nation-wide Long Distance Moving.
A National Organization owned and operated by the leading storage warehouse companies in the United States.

Members N. F. W. A., N. Y. F. W. A. and N. Y. S. W. A.

Economical

STORAGE
DISTRIBUTION
TRANSFER

Two centrally located warehouses together with every modern facility for the prompt and economical execution of your desires. Give us an opportunity to prove to you that the service we offer is really well worth while.

Specialists in long distance moving.

The GILBERT STORAGE CO., Inc.

Executive Offices
39 W. 66th Street

West Side Warehouse
39 W. 66th Street

East Side Warehouse
211 E. 100th Street

Telephone Trafalgar 6630-31

NEW YORK (New York City)—Continued

Exec., W. A. Santini. Est 1927. USCB. Whse: steel & brick. Consign shipments via any RR. Distrb pool cars. Transfers Hhg. Motor truck service. UVL (See listing of A. **Santini & Sons, Inc.**)

Distribution Service, Inc.★ (MDSE) 100 Broad St. Represents a group of whses with members in many distributing centers. Pres., E. V. D. Sullivan, Philadelphia. V.P., E. H. Bacon, Louisville. Sec. & Oper.Exec., J. G. Temple, above New York City address. Treas., Schuyler C. Blackiston, New York. (See listings under **Chicago, San Francisco.**)

Dochtermann Storage Warehouse Co.★ (HHG) 465-471 E. 10th St. Pres., F. L. Dochtermann. Sec. & Mgr, H. C. Dochtermann. Treas. & Oper.Exec., Paul Dochtermann. Est 1878. Inc. Investment $50,000. Whses: 465-467 E. 10th St., fireproof; & 135 W. 14th St., fireproof; & 469-471 E. 10th St., semi-fireproof; all sprinklered. Consign shipments to Union Inland sta via any RR. AVL **Assoc: NFWA NYSWA NYFWA NYVO**

Dunham & Reid, Inc.★ (HHG & MDSE) 216-218 E. 47th St. Pres., Walter L. Reid. Sec., Treas. & Oper.Exec., Benjamin F. Brockway. Est 1923. Investment $100,000. Whse: 40,000 sq. ft., steel & concrete. Consign shipments to 36th St. & 11th Ave. sta's of NYC or PRR. SalesRep. Fumigation of furs & fabrics. Distrb pool cars. Transfers Hhg. Motor truck service. AVL **Assoc: NFWA NYSWA NYFWA NYVO**

Matt **Dwyer Storage Warehouses, Inc.** (HHG) 311 W. 140th St. **Assoc: NYSWA NYFWA**

Empire Forwarding Co.★ (MDSE) 264 W. 11th St. Pres., G. W. Siegmann. Sec., F. W. Siegmann. Treas., H. O. Siegmann. Est 1906. Inc. Whse: 11,000 sq. ft. (of which 3,500 is leased to tenants), mill construction. Consign shipments to St. Johns Park sta of NYC, or Pier 41 North River via DL&W, or Pier 28 North River via PRR. Distrb pool cars. Lift vans. Motor & electric truck service.

Empire Freight Co. of New York, Inc.★ (Domestic & foreign freight forwarders), 117 Liberty St. Mgr & Oper.Exec., A. F. Carbone. Sec. & Treas., F. R. Sartain. Est 1925. Investment $10,000. Whse: (MDSE & HHG) 281 11th Ave., 1,000 sq. ft., brick; priv siding Erie. Consign shipments to 28th St. sta of Erie. Distrb pool cars. Transfers Hhg. **Assoc: NJFWA ConnWA BAIRF** (See listings under **Boston, Chicago, Los Angeles, San Francisco.**)

Fidelity Fireproof Warehouse (HHG) 87th St. & Lexington Ave. Pres., Charles A. Collins. V.P. & Gen. Mgr, Vincent A. Collins. Est 1905. Consign shipments via NYC or PRR. Distrb pool cars. Transfers Hhg. Motor truck service. **Assoc: NYVO**

Fidelity Warehouse Co.† (MDSE) 140 Pearl St. Pres., W. Clive Crosby. Sec. & Treas., D. H. Scott. Est 1903. Inc. USCB. Whses: (MDSE) 748-755 Water St., & 3-4 East Street South, & 271-274 South St.; & 286-287 South St., & 390-400 Cherry St. (TEA) 550-556 Water St. All whses mill construction. **Assoc: NYSWA PNYA**

NEW YORK, N. Y.

Tell us your storage and transportation problems. Then *you* will not have any.

Harlem Despatch
Storage Warehouse Company
New York City, New York

PERSONAL SUPERVISION
GIVES THAT ADDITIONAL
TOUCH. TRY US.

Established 1890

Fordham Storage Warehouses, Inc. (HHG) 2163-2165 Jerome Ave. Pres., John O. Hobson. Sec.-Treas., Emory R. Roraback. Est 1904. Whse: fireproof. Consign shipments via NYC—PRR—NYNH&H—DL&W—B&O—NJC—LV. Distrb Hhg pool cars. Transfers Hhg. Motor truck service. AVL **Assoc: NFWA NYSWA NYFWA**

Fort Greene Cold Storage Co. (CS) 428 W. 14th St. V.P., D. P. Kennedy.

Fulton Market Refrigerating Co. (CS) 299 Water St. Pres. & Treas., John Graham. Sec., George Mayer. **Assoc: AWAcs NYSR**

Fur Merchants Cold Storage Co., Inc.★ (CS) 238-250 W. 28th St. Pres., David Nickelsburg. Sec., Maxwell Zabelle. Treas., A. N. Leventhal. Mgr, J. W. Mingo. Est 1919. Bonded for furs restricted by U. S. Dept. of Agriculture. Whse: brick, concrete & steel, sprinklered. Consign shipments to 37th St. sta of PRR, or 33d St. sta of NYC, or 28th St. sta of Erie, or 27th St. sta of DL&W, or 26th St. sta of LV. Cs for raw & finished furs. **Assoc: AWAcs**

Gilbert Storage Co., Inc.★ (HHG) 39 W. 66th St. Pres., Walter C. Gilbert. V.P., Mgr & Oper.Exec., Barren C. Gilbert. Sec., Mattie S. Tomlinson. Est 1890. Investment $100,000. Whses: (2) above address, concrete; & 211 E. 100th St., mill construction. Total area 60,000 sq. ft. Consign shipments via NYC—PRR—Erie—B&O. Distrb pool cars. Transfers Hhg. MFL. Motor & electric truck service. AVL **Assoc: NFWA NYSWA NYFWA NYVO**

Globe Fireproof Storage Warehouse Co., Inc.★ (HHG & MDSE) 810-812 E. 170th St. Pres., Mgr & Oper.Exec., Louis Cella. Sec., Sally R. Bassi. Est 1912. Investment $250,000. Whse: 40,000 sq. ft., fireproof. Consign shipments to 133d & Brook sta of NYC, or 125th St. sta of PRR, or 133d St. sta of NYNH&H. Fumigation of Hhg. Distrb pool cars. Transfers Hhg. Motor truck service. AVL **Assoc: NFWA NYFWA NYSWA NYVO**

Gough & Semke, Inc.† (MDSE) 720 Greenwich St. Pres., P. J. Gough. Sec., H. F. Semke. Inc. Whses: (2) at 720-724 Greenwich St., fireproof; & 543-545 Greenwich St., fireproof, sprinklered. **Teas, raw silk, textiles.**

Greenwich Refrigerating Co., Inc. (CS) 402-404 Greenwich St. Pres. & Mgr, G. A. Aloigese. Sec., Treas. & Oper.Exec., J. H. Stern. Est

(Continued on page 258)

NEW YORK, N. Y.

THE SEAL OF

COMPLETE SECURITY

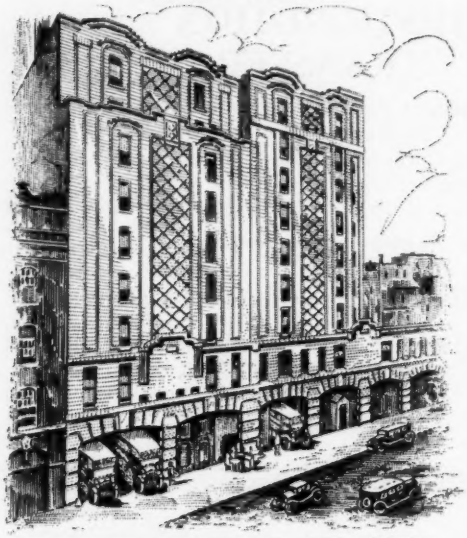

WEST SIDE BRANCH AND GEN. OFFICE
108-120 WEST 107th ST., N. Y. C.

COMPETENT
STORAGE—MOVING PACKING

New York City's most complete service solicits your shipments.
Modern, Fireproof Buildings.
Motor and Electric Van Equipment.
Competent and experienced management.
Low Insurance Rate. Efficient handling.
Personal supervision of every shipment.
We specialize in Lift Van Shipments, and
Pool Car Distribution Service.

MEMBER MAYFLOWER WAREHOUSEMEN'S ASSOCIATION

MEMBER: Mayflower Warehousemen's Association.

—HAHN BROS.—
FIREPROOF WAREHOUSES, INC.

East Side Warehouse 231-235 EAST 55th STREET ■ *West Side Warehouse* 108-120 WEST 107th STREET

NEW YORK CITY

AGENTS FOR AERO MAYFLOWER TRANSIT COMPANY
NATIONAL HOUSEHOLD MOVERS
An Organization Specializing in Long Distance Moving by Motor Van

LACKAWANNA
TERMINAL WAREHOUSES, INC.
JERSEY CITY, N. J.

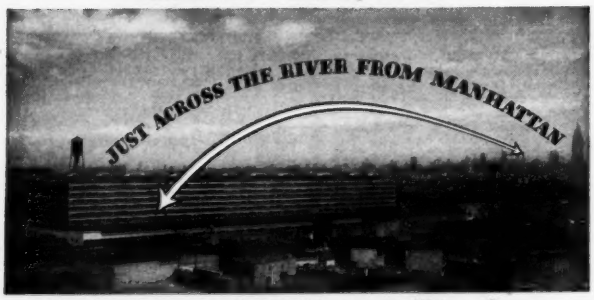

In the Heart of the Metropolitan Area

Economical and efficient distribution. Ship to us in straight carloads and reduce freight charges. ◆ Railroad shipments received and reforwarded without cartage expense from station in same building. ◆ Motor truck deliveries from warehouse to your customer's door in Greater New York, New Jersey, Connecticut, eastern New York State, Philadelphia. ◆ Special arrangements for handling steamship freight at minimum cost. ◆ Space for light manufacturing and distribution. General storage accounts solicited. Low insurance. ◆ Use our warehouse as your eastern shipping room and deliver to your customer in 24 hours or less. ◆ Write for detailed information and expert advice on your distribution problems.

NEW YORK (New York City)—Continued

1928. Whse: steel. Consign shipments via NYC. **Assoc: AWAcs CSANY**

Hahn Bros. Fireproof Warehouses, Inc.★ (HHG) 108-120 W. 107th St. Pres., William F. Hahn. Sec. & Treas., Fred J. Hahn. Est 1927. Investment $750,000. Whses: (2) above address; & 231-235 E. 55th St.; each steel & concrete. Total area 165,000 sq. ft. Distrb pool cars. Transfers Hhg. Motor & electric truck service. Ae **Assoc: MayWA NYVOA**

Harlem Despatch Storage Warehouse Co.★ (MDSE & HHG) 248 W. 108th St. Pres. & Oper.Exec., E. Beermann, Jr. Sec., V. Beermann. Treas., A. Beermann. Est 1890. Investment $75,000. Whse: 14,000 sq. ft., brick. Consign CL shipments to 130th St. sta of NYNH&H, or 125th St. sta of PRR, or 28th St. sta of Erie; LCL to 133d St. sta of NJC, or 149th St. Bronx sta of LV, or 26th St. sta of E&O. Fumigation of Hhg. **Baby carriages, steel office equipment.** Distrb pool cars. Transfers Hhg. Motor truck service.

Hayes Storage Packing & Removal Service† (HHG) 304 E. 61st St. Owner, Thomas G. Hayes. Est 1901. Whse: fireproof, concrete. Consign shipments via any RR or SS line. Distrb pool cars. Transfers Hhg. Motor truck service. **Assoc: NYVO**

Heermance Storage & Refrigerating Co. (CS) 313 Greenwich St. Pres., & Oper.Exec., Fred H. Norton. Sec., R. H. Diedrich. V.P. & Treas., Edgar H. Watson. Est 1904. Inc. Whses: (4) at 298-302 Greenwich St.; & 303-07 Greenwich St.; & 309-13 Greenwich St.; & 147-151 Reade St. **Assoc: AWAcs NYSR**

Henstone Storage & Van Co., Inc. (HHG & MDSE) 1667 Amsterdam Ave. Pres., Mgr & Treas., Henry Silverstone. Sec., F. C. Kohnfelder. Est 1915. Whses: (2) at 513 W. 131st St., brick; & 505 E. 80th St., brick. Distrb Hhg pool cars. Transfers Hhg. Motor truck service. **Assoc: NYVO**

High Bridge Van Co., Inc.★ (HHG) 1865 Amsterdam Ave. Pres., Mgr & Oper.Exec., Milton I. Strauss. Sec. & Treas., Walter D. Strauss. Est 1905. Investment $40,000. Whses: (3) above address, brick; & 1139 Ogden Ave., fireproof; & 1139 Ogden Ave., annex, stone. Total area 25,000 sq. ft. Consign shipments to 135th Street North River sta of NYC, or 125th Street East River sta of PRR. Fumigation. Transfers Hhg. Motor truck service.

Holland Warehouse Corporation† (MDSE) 556 Broome St. Pres. & Sec., M. Oliver Lewis. Treas., William S. Clifford. Est 1928. Whse: wood floors & brick walls. Consign CL shipments to St. Johns Park sta of NYC, or 28th St. sta of Erie; LCL via any RR. Distrb pool cars. Motor truck service.

Independent Storage Co. (HHG) 107 West 124th St. Owner, J. Herzfeld. **Assoc: NYVO**

Star ★ indicates notarized statement. Dagger † indicates listing returned but not notarized. Explanation of abbreviations, page 98

NEW YORK, N. Y.

Accessible
TO ALL POINTS IN
MANHATTAN

BRONX WESTCHESTER
LONG ISLAND NEW JERSEY

We are located in the most economical distribution point in the Metropolitan area. Fireproof warehouse for General Merchandise Storage and Distribution. Six-story building, with 300,000 square feet of modern, sprinklered space.

We have separate departments for the handling of Merchandise, Automobiles and New Furniture. Our Traffic Department at your disposal.

New York Central Freight Station in building. Private sidings . . 40-car capacity. Team track facilities . . 60-car capacity. Tailboard delivery on private street serving 22 trucks at once. Crane service for heavy duty distribution.

KINGSBRIDGE AUTO STORAGE & WAREHOUSE CO., INC.

W. 230TH ST. AND KINGSBRIDGE AVE. NEW YORK CITY

NEW YORK (New York City)—Continued

Independent Warehouses, Inc. (MDSE) 415 Greenwich St. Pres., D. L. Reardon. Chairman of Board, H. N. Taylor. V.P. & Sec., James E. Friel. V.P. & Treas., E. H. Maxwell. Est 1919. USCB. Whses: (MDSE) 48-60 Beach St., mill construction, sprinklered. (MDSE) 276-280 South St., mill construction. (PAPER) 303-307 Monroe St., mill construction. (MDSE) 104-106 Charlton St., mill construction. (MDSE) 415-427 Greenwich St., fireproof. (MDSE) 459-463 Washington St., mill construction. (MDSE) 15 Vestry St., fireproof. (MDSE) 151-165 Leroy St., mill construction, sprinklered. (MDSE) 79-101 Laight St., semi-fireproof. (MDSE) 248 South St., mill construction. (MDSE) 4705-4723 2nd Ave., Brooklyn, N. Y., fireproof. (MDSE) 288-290 South St., mill construction. 390-396 Washington St., mill construction, sprinklered. Consign CL shipments via Erie—LV—PRR. Distrb Mdse pool cars. Motor truck & team service. MbADI

Interlake Terminals, Inc.† (MDSE & CS) 76 Beaver St. Pres., Jack Minkow. V.P., Gen.Mgr & Oper.Exec., George C. Roddy. Sec. & Treas., L. J. McMillan. Est 1933. Associated members are: **Buffalo, Buffalo Freight Terminal Warehousing Co.; Chicago, Crooks Terminal Warehouses, Inc.; Detroit, Detroit Harbor Terminals, Inc.; Milwaukee, Hansen Storage Co.; Toledo, Harbor Terminals, Inc.,** all of which see.

Jay Street Terminal (MDSE) 71 Water St. See listing under **Brooklyn.**

Jerome Storage Co. (HHG) 2480 Jerome Ave. Pres., A. Santini. Sec., Victor Santini. Treas., William Santini. Mgr, R. J. Santini. Oper.-Exec., F. Santini. Est 1925. Inc. Whse: brick, concrete & steel, sprinklered. Consign CL shipments via NYC—LV—PRR—Erie; LCL via NYO&W—NJC—B&O. Distrb pool cars. Transfers Hhg. Motor truck service. (Co. operated by A. **Santini & Sons, Inc.,** which see.)

Kay Moving Service, Inc.★ (HHG) 2464 Amsterdam Ave. Pres., Treas., Mgr & Oper.Exec., Fred Kohlenberger. Sec., L. Kohlenberger. Est 1920. Investment $35,000. Whse: 10,500 sq. ft., brick, concrete & steel. Consign shipments to 132nd St. sta of NYC, or 125th St. sta of PRR. Distrb pool cars. Transfers Hhg. Motor truck service.

Julius Kindermann & Sons† (HHG) 1360-1366 Webster Ave. Pres. & Treas., George Kindermann. Sec., Frank Kindermann. Whse: fireproof. Consign shipments to Westchester Ave. sta of NYC, or 125th St. sta of PRR. Fumigation of Hhg. Motor truck service. AVL **Assoc: NFWA & NYSWA NYFWA**

King-Parker, Inc.★ (HHG) 231-235 E. 55th St. Owned & operated by **Hahn Brothers Fireproof Warehouse, Inc.,** which see.

Kingsbridge Auto Storage & Warehouse Co., Inc.★ (MDSE) 230th St. & Kingsbridge Ave. Pres. & Oper.Exec., Wagner Melius. Est

(Continued on page 262)

NEW YORK, N. Y.

SHIP TO

LEE BROTHERS, INC.

RIVERSIDE DRIVE AT 134TH ST.

Household Goods Service in New York

Ultra Modern Buildings for Fine Service

Warehouses Conveniently Located for Manhattan and Bronx

103 East 125th St. 2296 Eighth Ave. 521 Bergen Ave.
4132 Park Ave. 525 Bergen Ave.

GENERAL OFFICE: RIVERSIDE DRIVE AT 134TH ST.
New York City

Members: N. F. W. A. and N. Y. F. W. A.

Offering a Superior Service at a Reasonable Price . . . . .

Maintaining a modern fireproof building; easily accessible; storing household goods of every kind in separate fireproof rooms, vaults or galleries which are constructed to properly care for goods of value.

Special vaults for silverware and valuables; also vaults of arctic chill for storage of furs, tapestries, rugs, clothing or any other article of value that requires safeguarding from moth ravages.

Special van equipment for transporting goods to and from warehouse and home or out-of-town. Also house-to-house moving.

Fumigating tanks to destroy moths or insects in furniture, rugs or bedding.

Special vans for shipments of household goods to all parts of the world.

Dead storage for automobiles. Batteries are cared for on premises.

Our experience of 50 years guarantees satisfactory performance.

[Consignments to this country will be handled with the same care as they would were the shipper personally present.]

Fireproof Storage Rooms—
Electric Van Service—

Fireproof Vaults
—
Safe Deposit Vaults
—
Cold Storage
—
Separate Van Service
—
Packing
—
Ship to All Parts of World
—
Movers
—

The Lincoln Warehouse Corporation

1187 to 1201 Third Avenue at 69th & 70th Streets, New York

F. Egerton Webb, *President.* A. V. S. Olcott, *Vice-Pres.* Alexander Gaw, *Vice-Pres. & Gen. Man.* John P. Carter, *Secretary & Treasurer.*

NEW YORK, N. Y.

52nd STREET and SEVENTH AVENUE

STORAGE FOR
HOUSEHOLD
GOODS

PACKING
MOVING
SHIPPING
LIFT VANS

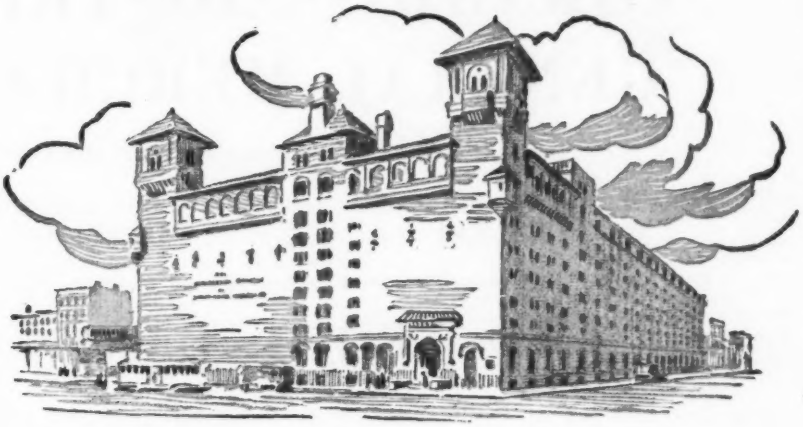

THE MANHATTAN STORAGE & WAREHOUSE CO.

Established 1883

80th STREET and THIRD AVENUE

Members

National Furniture Warehousemen's Association

American Warehousemen's Association

New York Furniture Warehousemen's Association

British Association of International Furniture Movers

Association of the Movers and Warehousemen of France

NEW YORK, N. Y.

STORAGE AND DISTRIBUTION
GENERAL MERCHANDISE

Lowest Insurance Rates in the City

LOCATED ON THE TRACKS OF THE L. I. R.R.

IDEAL LOCATION FOR WAREHOUSING BUILDING MATERIALS

OUR CRANE WILL HANDLE 3 TON LOADS DIRECT FROM CAR TO TRUCK OR WAREHOUSE

ROUTE YOUR **POOL CARS** TO OUR SIDING

Daily Trucking Service Within a 25 Mile Radius

ROYAL WAREHOUSE CORP.

LONG ISLAND CITY NEW YORK

Located in the Hub of Greater New York

LISTED BY THE N. Y. BOARD OF FIRE UNDERWRITERS AS AN APPROVED PUBLIC MERCHANDISE WAREHOUSE

NEW YORK, N. Y.

Sensible Rates

LEHIGH HARLEM RIVER TERMINAL WAREHOUSE, Inc.

385 Gerard Ave., at East 144th St. and Harlem River
GENERAL MERCHANDISE
AND NEW AUTOMOBILE STORAGE
Central and convenient location adjacent to up-town grocery center. Lehigh Valley Railroad tracks in the building. Concrete fireproof construction. Clean floors. Orderly arrangement. Lowest insurance rate in the Bronx. Friendly service.

NEW YORK, N. Y.

T. I. McCORMACK TRUCKING CO., Inc.

261 ELEVENTH AVE. AT 27th ST.

Service That Has Stood The Test

GENERAL MERCHANDISE STORAGE AND DISTRIBUTION
IN THE VERY CENTER OF NEW YORK
3 Railroad Sidings: N. Y. C. R. R., Erie R. R., Lehigh Valley
Fleet of Motor Trucks for Every Kind of Transportation Need
Daily Metropolitan Deliveries Liquor Delivery Permit
Custom House License No. 111

NEW YORK, N. Y.

General Distribution and Freight Forwarding from an Ultra-Modern Warehouse

IDEALLY LOCATED
IN THE VERY CENTER OF NEW YORK CITY

Adjacent to All Piers, Jobbing Centers and The Holland Tunnel

Unusual facilities backed by 15 years of freight forwarding and transportation. Large fleet of fast motor trucks for all kinds of distribution. Lehigh Valley R. R. siding—10 car capacity—in the building. Expert handling—domestic or foreign.

MULLIGAN MIDTOWN WAREHOUSE, INC.
Genl. Offices, Starrett Lehigh Bldg., 13th Ave. & 26th St.

NEW YORK (New York City)—Continued

1929. Whse: 300,000 sq. ft., brick & steel, sprinklered; priv siding NYC, via which consign shipments. SalesRep. **Automobiles**

Knickerbocker Fireproof Warehouse Co., Inc.† 28-30 2nd Ave. (MDSE & HHG). Pres., Mgr & Treas., Katherine Hartmann. Sec. & Oper.Exec., Gerald B. Faigle. Whse: reinforced concrete. Transfers Hhg. Motor truck service. **Assoc: NFWA NYSWA NYFWA NYVO**

Lackawanna Terminal Warehouses, Inc.★ Care of Lackawanna Railroad Co., 90 West St. See listing under **Jersey City, N. J.**

Lee Brothers, Inc.★ (HHG & MDSE) Riverside Drive at 134th St. Pres., Charles Lee. V.P., Treas. Oper.Exec., Ernest H. Milligan. Sec., George H. Milligan. Mgr, H. J. Schlobin. Est 1900. Whses: above address, fireproof; 101-105 E. 125th St., fireproof; 521-523 Bergen Ave., non-fireproof; 2296-2300 8th Ave., non-fireproof; 525 Bergen Ave., fireproof; 4132 Park Ave., non-fireproof. Total area, 248,500 sq. ft. Consign shipments to 125th St. sta of PRR, or 130th St. sta of NYC, or Harlem sta of NYNH&H, or Harlem Transfer of Erie—B&O, or 132nd St. sta of NJC. Fumigation of Hhg. Mdse & furs & fabrics. Distrb pool cars. Transfers Hhg. Motor & electric truck service. AVL **Assoc: NFWA NYSWA NYFWA NYVO**

Lehigh Harlem River Warehouse, Inc.† (MDSE) 385 Gerard Ave. Pres., A. H. Loomis. Sec., H. Loomis. Treas., M. A. McDonough. Est 1929. Whse: concrete, sprinklered. Consign shipments to 149th St. sta's of LV or Erie, or 125th St. sta of PRR. SalesRep. **Assoc: ARW**

Liberty Freight Forwarding & Warehouse Co., Inc. (HHG) 573 Hudson St. Pres. & Mgr, J. C. Macaulay. Sec., E. M. Tandy. Est 1917. Distrb pool cars. Transfers Hhg. Motor truck service.

Liberty Storage & Warehouse Co. (HHG & MDSE) 43-47 W. 64th St. Pres. & Treas., August Flattau. V.P., Robert W. Maloney. Sec., Mgr & Oper.Exec., William R. Wood. Est 1901. Whses: (2) above address, fireproof; & 48-50 W. 65th St., fireproof. Transfers Hhg. Motor truck service. AVL **Assoc: NFWA CanS&T NYSWA NYFWA NYVO**

Lincoln Warehouse Corporation (HHG) 1187-1201 3d Ave. Pres., F. Egerton Webb. V.P., Gen.Mgr & Oper.Exec., Alexander Gaw. Sec. & Treas., J. P. Carter. Est 1883. Whse: concrete, semi-sprinklered. Consign shipments to W. 26th St. sta of B&O, or W. 27th St. sta of PRR, or W. 28th St. sta of Erie, or 33d St. sta's of PRR or WS, or Mott Haven sta of NYNH&H. Cs for furs & fabrics. Distrb pool cars. Transfers Hhg. Electric truck service. AVL **Assoc: NFWA AWAm-cs BAIRF NYSWA NYFWA**

F. C. **Linde Company, Inc.**★ (MDSE & CS) 31 Varick St. Pres., Treas., Mgr & Oper.Exec., David H. Van Name. Oper.Exec., E. F. Pelton. Est 1864. Investment $300,000. USIRB. Whse: Varick, Laight, Hudson & Beach Sts., steel & brick; priv siding NYC. Area

NEW YORK, N. Y.

ESTABLISHED 1905

MOVING STORAGE PACKING SHIPPING
THE SEVEN BROTHERS
STORAGE WAREHOUSES

SANTINI BROS., Inc.

General Offices

1405-11 Jerome Avenue New York City

1405-11 JEROME AVE.

OUR group of fireproof warehouses and a fleet of twenty modern motor vans are at your command. Shipments consigned in our care will receive courteous and careful attention, and are assured the efficiency of the leading storage concern in the upper section of New York City.

WE solicit your business for New York proper, Brooklyn, Long Island and the following towns: Yonkers, Bronxville, Mount Vernon, Pelham, New Rochelle, Larchmont, Mamaroneck, Harrison, Rye, Portchester, Tuckahoe, Scarsdale, White Plains, Tarrytown, Ossining and other villages in Westchester County.

A COMPLETE STORAGE AND TRANSFER SERVICE. SILVER VAULTS.

MEMBER MAYFLOWER WAREHOUSEMEN'S ASSOCIATION

701-3 Elton Ave.

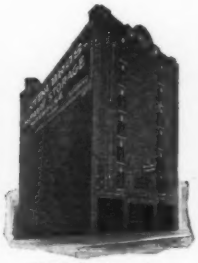

607-9 Jackson Ave.

590-2 Jackson Ave.

Queensboro Branch
3601 Queens Blvd. at 36th St.,
Long Island City, N. Y.

FIVE FIREPROOF WAREHOUSES 3,000,000 cu. ft. of STORAGE

NEW YORK (New York City)—Continued

Mdse 270,000 sq. ft., & Cs 550,000 cu. ft. Consign shipments to St. Johns Park sta of NYC. Fumigation of Mdse. Distrb pool cars. MbACW **Assoc: AWAm-cs NYSWA PNYA CSANY**

Loewer Cold Storage Corporation (CS) 528 W. 42nd St. Pres. & Oper.Exec., Jacob Loewer. Sec. & Treas., Henry D. Muller. Mgr, F. Bronner. Est 1918. Consign shipments to 41st St. yard of NYC.

Loomis Cold Storage Co. (CS) 217-221 Washington St. Pres., Mrs. Bertha B. Loomis. V.P., Edward B. Loomis. Sec.-Treas., Stewart P. Scott. Est 1909. **Assoc: CSANY**

T. I. **McCormack Trucking Co., Inc.★** (MDSE) 261 11th Ave. Pres., T. I. McCormack. Sec., R. C. Stewart. Treas., John Morrison. Est 1920. Whse: 40,000 sq. ft., mill construction, sprinklered; priv siding NYC—Erie—LV. Consign shipments via NYC—Erie—LV. SalesRep. Distrb pool cars. MFT. Motor truck service.

James **McGuire, Inc.** (HHG) 343 W. 36th St.

M. J. & T. Warehouse & Trucking Co., Inc. (HHG & MDSE) 404 11th Ave. Pres., George L. Meffert. Sec. & Treas., Jacob B. Toch. Mgr & Oper.Exec., Hugh Jones. Est 1924. Whses: (2) at 656 W. 35th St., mill construction; & 404 11th Ave., mill construction. Consign shipments via NYC. Distrb pool cars. Motor truck & team service.

Mammoth Storage Warehouse, Inc. (HHG & MDSE) 410-416 E. 54th St. Whse: fireproof.

The **Manhattan Refrigerating Co.★** (CS) 525 West St. Chairman of Board, T. A. Adams. Pres., T. A. Adams, Jr. V.P. & Sec., J. Q. Adams. V.P., R. A. Adams. Treas., L. S. Hutchison. Est 1894. Inc. Investment $3,330,000. Whse: 2,347,000 cu. ft., steel & concrete, reinforced concrete, brick, sprinklered; priv siding NYC. Consign shipments to 33d St. sta c/o Gansevoort Switch, connected with NYC. Cs for furs & fabrics. **Assoc: AWAcs NYSR NYSWA CSANY PNYA** (Under same management as **Union Terminal Cold Storage Co., Jersey City, N. J., & New York City; & Kings County Refrigerating Co., Brooklyn.)**

The **Manhattan Storage & Warehouse Company★** (HHG) 801 7th Ave. Pres., John G. Neeser. Sec., O'Donnell Iselin. Treas., W. A. Meikleham. Mgrs, Charles A. Charde & John T. Hoey. Est 1882. Inc. Investment $4,000,000. Whses: 52nd St. & 7th Ave., fireproof, basement sprinklered; & 80th St. & 3d Ave., fireproof, basement sprinklered. Total area Hhg 790,000 sq. ft., & Cs for furs & fabrics 90,000 cu. ft. Consign shipments to 33d St. sta of NYC, or 37th St. sta of PRR, or 25th St. sta of B&O, or East River Pier 70 of NYNH&H. Fumigation of furs & fabrics. Distrb pool cars. Transfers Hhg. Electric van service. AVL **Assoc: NFWA AWAm-cs CanS&T BAIFR NYSWA NYFWA**

The Jay A. **Mellish Warehouses, Inc.★** (MDSE) 312 W. 60th St. Pres., Treas. & Gen.Mgr, H. S. Ackerman. Est 1923. Whse: (MDSE & AUTOS) 200,000 sq. ft. (of which 90,000 is leased to tenants), brick & concrete, sprinklered; priv siding NYC. Consign shipments to 60th St. sta of NYC. Trucking service.

Merchants Refrigerating Company★ (CS) 17 Varick St. Pres., Frank A. Horne. V.P.'s, George A. Horne & Alex. Moir. Sec.-Treas., Harry C. Lewis. Assist.Sec's, Frank L. Hawley & Charles W. DePew. Est 1894. Inc. Investment $9,800,000. USCB. Whses: 17-37 No. Moore St., & 22-32 Beach St., each brick & concrete, totalling 3,065,710 cu. ft.; & 10th & 11th Ave's & 16th & 17th Sts., brick & concrete, sprinklered, 5,800,854 cu. ft. Priv siding NYC. **Assoc: AWAcs NYSR NYSWA NJMWA CSANY PNYA** (See listings under **Jersey City, Newark, N. J.)**

Metropolitan Fireproof Warehouse, Inc.★ (HHG) 475 Amsterdam Ave. Pres. & Treas., Charles S. Morris. V.P., Paul Ogden. Est 1875. Whse: 475 Amsterdam Ave. & 168 West 83d St., 110,000 sq. ft., fireproof. Consign shipments to 37th St. sta of PRR, or 33d St. sta of NYC. Fumigation of Hhg, furs & fabrics. Distrb pool cars. Transfers Hhg. Motor truck service. AVL **Assoc: NFWA CanS&T NYSWA NYFWA**

H. J. F. **Mindermann, Inc.** (HHG) 501-507 E. 171st St. Pres., Mgr & Treas., H. J. F. Mindermann. Sec., H. E. Mindermann. Est 1910. Whse: brick, sprinklered. Distrb pool cars. Transfers Hhg. Motor truck service.

Mitsubishi Trading Co., Ltd.† 120 Broadway. See listing under **Tokio, Japan**

Morgan & Brother Fireproof Storage Warehouses, Inc.† (HHG) 510 W. 21st St. Pres., Arthur J. Morgan. V.P., Arthur J. Morgan, Jr. Sec., John V. Morgan. Treas., Charles D. Morgan. Mgr, G. E. Tacker. Est 1851. Whse: reinforced concrete. Consign shipments to 33d St. sta of NYC, or 37th St. sta of PRR, or 26th St. sta of B&O. Transfers Hhg. MFT. Motor truck service. AVL **Assoc: NFWA NYSWA NYFWA NYVO**

Morris Storage Co., Inc. (HHG) 3736 Park Ave. **Assoc: NYVO**

Mott Haven Storage Warerouse Co. (HHG & MDSE) 303 E. 140th St. Pres., A. P. Dienst. Mgr, J. A. Pierce. V.P. & Treas., Herbert C. Dienst. Est 1906. Inc. Whse: fireproof. Distrb pool cars. Transfers Hhg. **Assoc: NFWA NYSWA NYFWA**

Mulligan Midtown Warehouse, Inc. (MDSE) Starrett-Lehigh Bldg, 13th Ave. & 26th St. Pres. & Gen. Mgr, W. C. Mulligan. Sec., George Lacay. Consign shipments via LV. Motor truck service.

The **National Cold Storage Company, Inc.** (CS) 19 Hudson St. Gen'l Mgr, Ralph C. Stokell. Est 1914. USCB. State licensed. Whse: 66 Furman St., Brooklyn, concrete & brick. Consign CL shipments to Fulton Term'l of NYD via any RR; LCL via any RR. **Assoc: AWAcs AIR NYSR NJMWA CSANY.** (See listing under **Jersey City, N. J.)**

(Continued on page 264)

Complete Distribution in The Metropolitan Area

STEAMSHIP FACILITIES—RAILROAD CONNECTIONS
MOTOR TRUCK DISTRIBUTION—ONE RESPONSIBILITY
BONDED AND FREE WAREHOUSES

Conveniently located; Operating a Fleet of Trucks Affording Distribution of Your Merchandise Precisely and Economically.

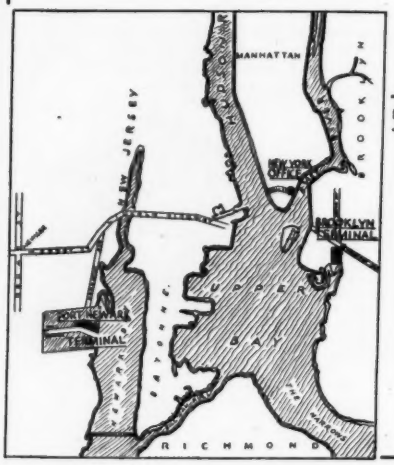

SEABOARD STORAGE CORPORATION

NEW YORK OFFICE 99 WALL ST., TEL. BOWLING GREEN 9-8733

PORT NEWARK
TERMINAL
FOOT OF DOREMUS AVE.
Phone MITCHELL 2-2464

BROOKLYN
TERMINAL
FOOT OF SMITH STREET
Phone CUMBERLAND 6-2979

NEW YORK (New York City)—Continued

National Storage Company, 143 Liberty St. See listing under **Jersey City, N. J.**

National Terminals Corp.★ (MDSE & CS) 25 Beaver St. Eastern Mgr of Sales, H. G. Stouffer. (See listing under **Indianapolis.**)

New York Auction Company, Inc. (CS) 226 W. 26th St. Pres. & Mgr, J. Gordon Noakes. Sec., S. B. Rosenthal. Treas., Maynard Miller. Comptroller, Robert L. Ridley. Est 1921. Whses: (2) above address, brick, fireproof, sprinklered; & 214 W. 26th St., brick, fireproof. **Raw furs. Assoc: AWAcs**

New York Cold Storage Co. (CS) 40 10th Ave. V.P., D. P. Kennedy. **Assoc: AWAcs**

New York Crating & Forwarding Co. (MDSE) 521 W. 37th St. Est 1898. Consign shipments to 37th St. sta of PRR. Lift vans. Motor truck service. **Assoc: NYVO**

New York Dock Company★ (MDSE) 44 Whitehall St. Pres., D. L. Tilly. V.P., C. E. Hicks. Treas., H. B. Whipple. Est 1901. Inc. Investment approximately $47,000,000. USCB. Whses: 102 bldgs along Brooklyn waterfront 4,425,000 sq. ft. (of which 820,000 is leased to tenants), variously brick & timber, mill construction, many sprinklered. Manufacturing space 2,700,000 sq. ft. Priv siding B&O—NJC—DL&W—Erie—LV—NYC — NYNH&H—PRR—WS—NYO&W. Consign shipments to Fulton Term'l of NYD Ry. Fumigation. **Assoc: AWAm NYWWT NYSWA PNYA**

North River Stores, Inc. (MDSE) 288-289 West St. Pres. & Treas., F. F. Steers. V.P., Mgr & Oper.Exec., S. J. Steers. Sec., Alexander Steers. Est 1917. Whse: mill & brick, sprinklered. Consign shipments via any RR. **Food products in packages.** Distrb pool cars. **Assoc: NYSWA PNYA**

North Side Storage Warehouse Co.★ 521 Bergen Ave., Bronx. (Subsidiary of **Lee Brothers, Inc.,** which see.) **Assoc: NYVO**

T. J. O'Reilly Storage Warehouse Co. (HHG) 258-264 St. Nicholas Ave. Pres. & Oper.Exec., K. A. Morton. Sec., K. H. O'Reilly. Treas., M. E. Donahue. Mgr, Cornelius J. Fyans. Est 1875. Inc. Whse: 258-64 St. Nicholas Ave. & 309-15 W. 123rd St., brick, stone & iron. Consign CL shipments via NYC—PRR—NYNH&H—NJC—B&O; LCL via DL&W—Erie—LV—WS. Transfers Hhg. Motor & electric truck service. **Assoc: NYSWA NYFWA NYVO**

P.F.D. Warehouse Corp. Now **Pennsylvania Storage Warehouse, Inc.,** which see.

Palace Storage & Warehouse Co., Inc. (HHG) 826 7th Ave. **Assoc: NYVO**

Pennsylvania Storage Warehouse, Inc. (MDSE) 610 W. 39th St. Pres., Ed. F. Moloney. Sec., J. J. Torsney. Treas. & Oper.Exec., G. F. Torsney. Est 1923. Whse: mill construction. Consign CL shipments to 37th St. sta of PRR; LCL to 33d St. sta of NYC. Distrb pool cars. Motor truck service.

George W. **Perkins†** (MDSE) 82 Beaver St. Whse, dock & term'l representation for following: Cincinnati Merchandise Warehouses, Inc., Cincinnati; Columbia Terminals Company, St. Louis; Koon-McNatt Storage & Transfer Co., Dallas; Metropolitan Warehouse Co., Los Angeles; Overland Freight Transfer Co., San Francisco; Pennsylvania Warehouse & Safe Deposit Co., Philadelphia; Standard Warehouse Company, Inc., New Orleans; Winn & Russell, Inc., Seattle.

Phoenix Warehouse Corp. (CS & MDSE) 448-460 W. 26th St. Pres., K. P. Steinreich. V.P. & Mgr, James A. Neary. Sec. & Treas., William F. Murphy. **Assoc: AWAcs**

Pitt & Scott Corp.† 27 Beaver St. **Assoc: ConnWA.** (See listings under **London, England, & Paris, France.**)

Plymouth Warehouse Corp. (MDSE) 110-112 Horatio St. Pres., Treas. & Mgr, George Kirk. Sec., Peter Henderson. Est 1919. Inc. Whses: above address, mill construction; & 111 Jane St., mill construction. Consign shipments via NYC—DL&W—PRR, or SavannahSSCo. Distrb Mdse pool cars. Motor truck service.

Port Warehouses, Inc.★ (MDSE) 41-47 Vestry St. Pres. & Treas., C. C. Groel. Sec., M. Schatz. Est 1920. Investment $100,000. USCB PB. Whse: 54-58 Laight St., 100,000 sq. ft. (of which 5,000 sq. ft. is leased to tenants), mill construction. Consign shipments via any RR. **Food Products. Assoc: NYSWA PNYA**

Pouch Terminal, Inc.★ (MDSE) 17 State St. Pres. & Oper.Exec., A. C. Pouch. V.P., F. Henderson. Sec., O. G. Pouch. Treas., A. T. Pouch. Mgr, J. A. Evans. Est 1918. Inc. USCB. Whses: 1 to 23, Edgewater St. Clifton, Staten Island, variously fireproof, concrete, brick & iron clad bldgs, sprinklered; priv siding B&O. Within free lighterage limits; three 1,000-ft. piers. **Assoc: NYSWA PNYA**

M. H. **Powers Co.** (MDSE & HHG) 124-126 E. 121st St. Pres., Treas, Mgr & Oper.Exec., M. H. Powers. Sec., M. E. Powers. Est 1880. Inc. PB. Consign shipments via PRR or LV. Distrb pool cars. Transfers Hhg. Motor truck service. **Assoc: NYVO**

Regal Storage Warehouse, Inc. (HHG & MDSE) 159-161 E. 126th St. Pres., Harry Francis Freeman. Mgr & Oper.Exec., Harry Simmons. Est 1912. Whse: brick. Consign shipments via PRR—NYC—LV. Distrb pool cars. Transfers Hhg. Motor truck service. **Assoc: NYSWA NYFWA NYVO**

Star ★ indicates notarized statement. Dagger † indicates listing returned but not notarized. Explanation of abbreviations, page 96

NEW YORK, N. Y.

New Fireproof Storage Warehouse

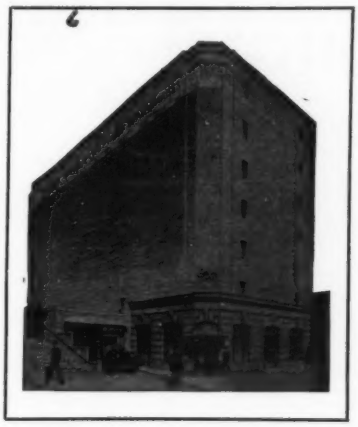

For Your Bronx and Westchester County Shipments

SOFIA BROTHERS, Inc.

General Offices: 4396-98 Broadway
at 188th St.

Household Goods Storage, Packing, Shipping
Collections made and promptly paid

Branch Office and Warehouse - - - - - 1219-21 Intervale Ave.

NEW YORK (New York City)—Continued

James W. **Reilly Fireproof Storage Warehouse** (HHG) 176 E. 119th St.. Est 1878. Whse: fireproof. Distrb pool cars. Transfers Hhg. Motor truck service. **Assoc: NYVO**

Republic Storage Company, Inc.★ (MDSE) 726-736 Greenwich St. Pres., D. C. Griffith. V.P. & Sec., E. W. Bruch. Treas., G. W. Seyffarth. Est 1918. Investment $100,000. USCB. Whses: (2) above address, brick, steel & concrete; & 617-623 W. 47th St., mill construction, sprinklered. Total area 150,000 sq. ft. Consign shipments to 33d St. sta of NYC or 37th St. sta of PRR. **Assoc: NYSWA PNYA**

Rex Warehouses, Inc. (MDSE) 428-432 Greenwich St. Mgr & Oper. Exec., L. E. Burke. Est 1922. Whse: brick. **Assoc: NYSWA PNYA**

Riverdale Storage Warehouse & Express Co., Inc. (HHG) 152 W. 127th St. Pres., Joseph Schmitt. Est 1890. Distrb Hhg pool cars. Transfers Hhg. Motor truck service. **Assoc: NYVO**

Royal Warehouse Corp.★ (MDSE) 23-50 50th Ave., Long Island City. Pres. & Sec., J. G. Silberberg. Treas., D. Broadwin. Est 1931. Investment $100,000. Whse: above address, 60,000 sq. ft., brick; priv siding LI. Consign shipments via LI. SalesRep. Distrb pool cars. Motor truck service.

Ruhe's Warehouse† (MDSE) 39 Vestry St. Pres. & Treas., Hermann Ruhe, Sr. Sec. & Mgr, Richard C. Ruhe. Est 1920. Inc. Whse: brick. Consign CL shipments to St. Johns Park sta of NYC; LCL via any RR. **Groceries.** Distrb pool cars. Motor truck service.

A. **Santini & Sons, Inc.** (HHG) 439-447 E. 149th St. Pres., A. Santini. Sec. & Oper.Exec., Victor Santini. Treas., William Santini. Mgr, R. J. Santini. Est 1887. Whses: (2) at 439-41 E. 149th St., concrete, brick & steel; & 443-47 E. 149th St., concrete, brick & steel. Consign CL shipments via NYC—PRR—LV—Erie—B&O; LCL via NYO &W—NJC. Distrb pool cars. Transfers Hhg. Motor truck service. (Co. operates **Jerome Storage Co. & Dayton Storage Co., Inc.,** which see.)

Santini Bros., Inc. (also known as "The Seven Brothers") (MDSE & HHG) 1405-1411 Jerome Ave. Pres., G. E. Santini. Sec., Martin Santini. Treas., August Santini. Mgr, A. Michelini. Oper.Exec., Zachary Santini. Est 1905. Whses: (HHG) above address, reinforced concrete, fireproof. (HHG) 201-203 Elton Ave., brick & steel, fireproof. (MDSE & HHG) 607-609 Jackson Ave., brick & steel, fireproof. (MDSE & HHG) 590-591 Jackson Ave., brick & steel, fireproof. Consign shipments to Westchester Ave. sta of NYC; or Bronx Terminal sta's of Erie or DL&W; or 125th St. sta or Harlem River sta of PRR. Fumigation of Hhg, furs & fabrics. Distrb pool cars. Transfers Hhg. Motor truck service. Ae **Assoc: MayWA**

Santini Van Co., Inc. (HHG & MDSE) 610 Morris Park Ave., Bronx. Pres. & Treas., V. Lazzuri. Mgr, C. Simonetti. Est 1912. Whse: fireproof. Transfers Hhg. Motor truck service.

Schillinger's Van & Storage Co., Inc. (HHG) 206 E. 63d. **Assoc: NFWA NYSWA NYFWA NYVO**

Schwarz Van & Delivery Co. (HHG) 350 E. 64th St. Pres. & Mgr, Daniel Schwarz. Sec. & Treas., Henry Schwarz. Est 1882. Inc. Whse: brick. Consign CL shipments via PRR—LV—NJC—PRR—WS. Distrb pool cars. Transfers Hhg. Motor truck service. **Assoc: NYVO**

Seaboard Storage Corporation★ (MDSE) 99 Wall St. Pres., Louis Farrell. Sec., Mgr & Oper.Exec., Louis F. Farrell. Treas., Anthony Desimone. Est 1932. Investment $50,000. USCB. Whses: (2) at 643-667 Smith St., Brooklyn, steel & concrete, sprinklered; & foot of Doremus Ave., Newark, N. J., steel & concrete, sprinklered; priv siding PRR—LV—NJC. Total area 176,000 sq. ft. (of which 30,000 is leased to tenants.) Consign shipments via any RR. Fumigation. Distrb pool cars. MFL&T. Motor truck service. **Assoc: NYSWA PNYA**

Seaboard Terminal & Refrigeration Co.★ (CS) **Assoc: AWAcs CSANY** (See listing under **Jersey City, N. J.**)

Shephard Warehouse, Inc.★ (MDSE) 667 Washington St. Pres. & Oper.Exec., Roy H. Becker. Sec. & Mgr, Charles Boettcher. Treas., Virginia Becker. Est 1923. Inc. Investment $60,000. Whse: 130,000 sq. ft., fireproof. Consign CL shipments to West St. track of NYC, or Desbrosses St. sta of PRR or 26th St. sta of LV; LCL to St. Johns Park sta of NYC, or Desbrosses St. sta of PRR, or 26th St. sta of LV. Fumigation. Distrb pool cars. MFT&L. Motor truck service. **Assoc: NYSWA PNYA MTB**

Sisser Brother's, Inc.★ 80 Dey St. See listing under **Plainfield, Somerville, New Brunswick, N. J.**

Sofia Bros., Inc.† (HHG) 1219-1221 Intervale Ave. Pres. & Mgr, Theodore Sofia. Sec. & Oper.Exec., John Sofia. Treas., Frank Sofia. Est 1916. Whses: (2) above address & 1396 Broadway, fireproof & non-fireproof. Consign CL shipments via NYC or PRR. Distrb Hhg pool cars. Transfers Hhg. Motor truck service. **Assoc: NYVO**

John Stahl & Sons, Inc. (HHG) 4761 White Plains Ave. Pres. & Treas., John Stahl. Sec., Frederick A. Stahl. Oper.Exec., John C. Stahl. Est 1917. Whse: steel, concrete & brick. Consign shipments to Woodlawn & Mount Vernon sta's of NYC or NYNH&H. Fumigation. Transfers Hhg. Motor truck service. AVL **Assoc: NFWA NYSWA NYFWA**

Standard Cold Storage Corporation★ (CS) 48-50 Jay St. Pres., Frank C. Woodruff. Sec. & Treas., A. J. Lemkan. Mgr & Oper.Exec., J. V. Bootmann. Est 1916. Inc. Investment $50,000. Whse: 210,000 cu. ft., brick. **Assoc: CSANY**

(Continued on page 266)

STARRETT LEHIGH BUILDING

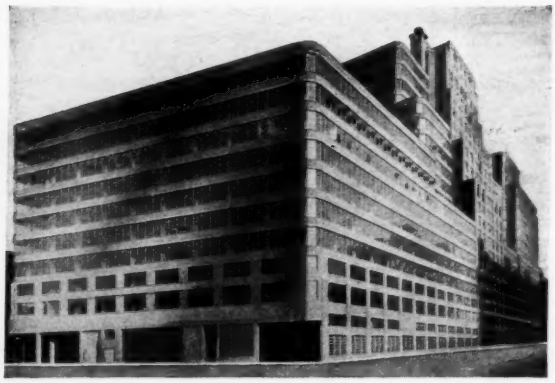

Look Before You Locate

Starrett Lehigh Building, bounded by West 26th and West 27th Streets and 11th and 13th Avenues, New York City, affords an excellent location for manufacturing and distribution.

IT HAS —

- Lehigh Valley Railroad freight terminal on street level. Freight elevators direct to platform in rail yard.
- Truck elevators to all floors with convenient truck pits, offering street floor facilities throughout the building.
- Floor areas, 52,000 to 124,000 sq. ft. Smaller units may be leased.
- Low insurance rates.
- Live steam for manufacturing purposes.
- Fast passenger elevators.
- Restaurant and barber shop.

INVESTIGATE THE ADVANTAGES OF THIS BUILDING

You will find it easily adaptable as your Eastern manufacturing and distributing plant, sales and display offices. It is situated on wide thoroughfares in the center of Manhattan.

Nationally-known concerns, already occupants of the building, have been able materially to lower their New York operating costs and at the same time increase their efficiency. You, too, can save here.

Starrett Lehigh Building

D. R. CROTSLEY, Manager, 601 West 26th Street

Telephone: CHickering 4-0297

NEW YORK, N. Y.

Complete Facilities

for

GENERAL MERCHANDISE & COLD STORAGE

44 Years of Satisfactory Service

Direct track connections with the New York Central, Erie and Lehigh Valley Railroads.

Ideally located in the very center of New York. Adjacent to all Piers, Railroad Terminals and Jobbing Centers.

Twenty-five separate warehouses all fully sprinklered, supervisory alarms and low insurance rates.

2,000,000 cubic feet of cold storage space. Separate rooms with temperatures from zero to any degree desired.

TERMINAL WAREHOUSE COMPANY

New York

INCORPORATED 1889

27th to 28th Streets, 11th to 13th Avenues

New York City

NEW YORK, N. Y.

STRAND

MOVING & STORAGE CO., INC.

344-6 East 32nd tre et

Good Will, Born of the Performed Promise
Fifteen Years Building an Organization
Now We Solicit Your Patronage
Results Will Be of Mutual Benefit

NEW YORK (New York City)—Continued

Standard Storage Warehouse (HHG) 148-50 W. 90th St. Owner, Benjamin Brown. Transfers Hhg. Motor truck service. **Assoc: NYVO**

Starrett-Lehigh Building (MDSE space) 601 W. 26th St. Mgr, D. R. Crotsley, Inc. Leases space for storage, distribution and manufacturing purposes. Consign shipments to 27th St. sta of LV.

Henry I. Stetler, Inc.† (MDSE) 529 Washington St. Pres. & Treas., H. A. Stetler. Sec., C. D. Bromley. Est 1915. USWAB. Whses: (3) above address; & 84 Bank St.; & 402 Bleecker St.; all mill construction. **Assoc: NYSWA PNYA**

Stevenson Refrigerating & Storage Co., Inc. (CS) 521 10th Ave. Pres., Malcolm Stevenson. V.P., Philip Stevenson. Sec., E. J. Brown. Treas, J. M. Brown. Est 1919. **Assoc: AWAcs CSANY**

The Thomas J. **Stewart Co.★** (HHG) 3243-3247 Broadway. Pres. & Treas., William T. Bostwick. Sec., John Hart. Mgr, T. J. Clarken, Jr. Est 1870. Inc. Whse: 62,500 sq. ft., fireproof, concrete. Consign shipments to 133d St. & 12th Ave. sta of NYC. Distrb pool cars. Transfers Hhg. Motor & electric truck service. AVL. **Assoc: NFWA NYSWA NYFWA NJFWA NYVO** (See listing under **Jersey City, N. J.**)

Strand Moving & Storage Co., Inc.† (HHG) 344-346 E. 32nd St. Pres., Treas., Mgr & Oper.Exec., Myron Kravis. Sec., Samuel Lebson. Est 1919. Whse: steel & brick. Transfers Hhg. Motor truck service.

Sunset Warehouses, Inc. (MDSE) 43 Clarkson St. Pres. & Treas., R. E. Dunn. Sec. & Mgr, W. F. Dunn. Est 1906. Whses: 43-47 Clarkson St., mill construction. Consign shipments via DL&W. Distrb Mdse pool cars. Motor truck service.

Terminal Warehouse Company† (MDSE & HHG) 27th St. & 11th Ave. Pres. & Treas., Hampton Lynch. V.P.'s, G. H. Bennett & F. J. Malone. Sec., Walter J. Doremus. Est 1889. Inc. USCB. Whses: 27th & 28th Sts., 11th to 13th Aves., fireproof & mill construction, sprinklered. Consign shipments via NYC—Erie—LV.

NEW YORK, N. Y.

For Economical and Modern Transportation There is No Substitute for Experience

BY SHIP
To Any Part Of The World In Individual Portable Vans.

BY VAN
To Any Part Of The States And Canada—Insured Service.

BY RAIL
To Anywhere At Consolidated Shipment Price By Portable Vans

UNITED VAN SERVICE

Offices in Principal Cities

NEW YORK OFFICE: 1775 BROADWAY
Telephone CIrcle 7-3192

JERSEY CITY: 79 KEARNEY AVENUE
Tel. DElaware 3-8260

24 Hour Telephone Service

BRANCH OFFICES:
Newark, N. J. 17 Academy Street, Tel. MArket 3-5100
West Brighton, S. I., N. Y. 287 Broadway, Tel. GIbralter 2-2348
Boston, Mass. 100 Boylston St., Tel. LIberty 2259

BRANCH OFFICES:
Baltimore, Md. 620 Court Square Bldg. Tel. PLaza 1215
Washington, D. C. Investment Bldg. Tel. NAtional 3722
And other principal cities

NEW YORK (New York City)—Continued

Tiffany Fireproof Warehouses, Inc.★ (HHG) 1133-1135 Tiffany St. Pres. & Oper.Exec., Otto J. Kraus. V.P. & Mgr, W. Kraus. Sec. & Treas., M. E. McClements. Est 1909. Whse: 25,000 cu. ft., brick. Consign shipments to Westchester Ave sta of NYC, or 125th St. sta of PRR. Transfers Hhg. Motor truck service. AVL **Assoc: NFWA NYSWA NYFWA NYVO**

Timmins Storage Warehouse Co., Inc. (HHG) 265 W. 117th St. Pres., Charles A. Collins. Est 1880. Whses: (2) at 257-261 W. 117th St., fireproof; & 263-267 W. 117th St., non-fireproof. Distrb Hhg pool cars. Transfers Hhg. Motor truck service. **Assoc: NYVO**

Tooker Storage & Forwarding Co. See listing under **Brooklyn.**

Charles C. **Tough Warehouse, Inc.★** (MDSE) 510 E. 73d St. Pres. & Treas., C. C. Tough. Sec., E. O. Tough. Est 1911. Investment $25,000. Whse: 60,000 sq. ft., brick & concrete, sprinklered. Fumigation. **Automobiles. Assoc: AWA NYSWA PNYA**

Towers Warehouses, Inc. (MDSE) 541-545 W. 21st St. Pres., Percival C. Tickner. V.P. & Gen. Mgr, Arthur T. Wadlin. Treas., Edward W. Dawson. Sec., Thomas B. Hall. Whses: 11-13 Worth St.; 281-283 West St.; 284-287 West St.; 531-539 W. 21st St.; 541-545 W. 21st St.; 527-531 W. 22nd St.; 533-537 W. 22nd St.; 542-546 W. 22nd St.

Union Terminal Cold Storage Co., Inc.★ (CS) 525 West St. Chairman, T. A. Adams. Pres., T. A. Adams, Jr. V.P. & Sec., J. Q. Adams. V.P., R. A. Adams. Treas., L. S. Hutchison. **Assoc: AWAcs NJMWA CSANY** (Under same management as **Union Terminal Cold Storage Co., Inc., Jersey City, N. J.; Manhattan Refrigerating Co., New York City; & Kings County Refrigerating Co., Brooklyn.)**

United Refrigeration & Terminals Co., Inc. (CS) 460 W. 128th St. Pres., Ralph Horton. V.P., George A. Young. Sec. & Treas., C. T. Horton. **Assoc: AWAcs CSANY**

United Van Service† (HHG) 1775 Broadway. Portable van transport by SS, RR & motor truck. Offices at 79 Kearney Ave., Jersey City, N.J., & in Baltimore, Boston, Newark, Staten Island (N.Y.) & Washington.

Unity Warehouse Co.† (MDSE) 77-79 Beach St. Co-partner, William J. Gallo. Est 1930. Tea bonded. Whse: brick. Consign shipments to 37th St. sta of PRR. **Foodstuffs.** Distrb pool cars. Motor truck service. **Assoc: NYSWA PNYA**

Van Oppen & Co., Ltd., 44 Whitehall St. See listing under **London, England.**

Vestry Warehouses, Inc. (MDSE) 435-437 W. 19th St. Pres., W. F. Fick. Sec. & Mgr, William A. Maul. Treas., C. B. Maul. Est 1914. Whse: brick & concrete. Consign shipments via any RR. Fumigation. **Dry Goods.** Distrb pool cars. Electric truck service.

NEW YORK, N. Y.

ESTABLISHED 1900
LOUIS J. CRUMM
Manager

West End Storage Warehouse, Inc.
202-210 West 89th Street
Removals—Packing—Shipping
Vaults for Valuables *"Expert Service Pays"*
MEMBERS: N.F.W.A., N.Y.F.W.A., V.O.A.O.G.N.Y.

Hugh F. **Ward & Brother** (HHG) 540-542 W. 38th St. Est 1901. Distrb Hhg pool cars. Transfers Hhg. Motor truck service. AVL **Assoc: NFWA NYSWA NYFWA NYVO**

Warwick Thompson Co. (MDSE) 507-513 W. 39th St. Pres., E. T. Thompson. Sec., George J. Rehfuss. Mgr, William J. George. Oper. Exec., William T. Brennan. Est 1891. Inc. Whses: (5) above address & on W. 34th & W. 36th Sts., all brick. Consign shipments via NYC—PRR—Erie—DL&W—LV—B&O—NYNH&H. Distrb pool cars. Motor & electric truck & team service.

Weissberger Moving & Storage Co., Inc. (HHG) 711 E. 11th St. Whse: 90 Cannon St. **Assoc: NYVO**

West End Storage Warehouse, Inc. (HHG) 202-210 W. 89th St. Mgr & Oper.Exec., Louis J. Crumm. Est 1900. Whse: mill construction. Consign shipments via NYC—PRR—B&O—Erie—NJC—LV—NYNH &H. Transfers Hhg. Motor & electric truck service. AVL **Assoc: NFWA CanS&T NYSWA NYFWA NYVO**

Wilco Warehouse & Trucking Corp. Now **Holland Warehouse Corporation,** which see.

William **Wilson Warehouse & Trucking Co., Inc.** (HHG & MDSE) 62 W. 138th St. Pres. & Oper.Exec., I. Longwill. Sec. & Treas., Fred Elkovich. Mgr, Edward Chalkeh. Est 1900. Inc. Whses: (2) above address; & 9 E. 132nd St., each brick, fireproof. Consign shipments to 125th St. sta's of NYC or PRR. Transfers Hhg. Motor truck service. **Assoc: NYVO**

NIAGARA FALLS

Charles A. **Kuhns★** (HHG & MDSE) 303 6th St. Pres. & Oper.Exec., Charles A. Kuhns. Sec., Violet C. Carlton. Treas., Mrs. Charles A. Kuhns. Est 1924. Investment $35,000. Whse: 15,000 sq. ft., tile construction; priv siding Erie. Consign CL shipments via Erie; LCL shipments via Erie—NYC—LV. SalesRep. Fumigation of **Hhg.** Distrb pool cars. Transfers Hhg. MFL&T. Motor truck service. **UVS**

(Continued on page 268)

NIAGARA FALLS, N. Y.

YOUNGS
FIREPROOF WAREHOUSE

Motor Truck Service for Western New York State

Daily schedules between Buffalo, Niagara Falls, Lockport and Tonawanda

DISTRIBUTING AND WAREHOUSING
ALL CLASSES OF MERCHANDISE
HOUSEHOLD GOODS—AUTOS

Private R. R. Siding *Pool-Car Service*

Members N. F. W. A.

ROCHESTER, N. Y.

Clancy Carting and Storage Company
Service Since 1885
Office: Webster Cor. Grand Ave.
Household Goods—General Merchandise
Fleet of Motor Trucks for Local and Long Distance Work

ROCHESTER, N. Y.

George M. Clancy Carting Co., Inc.
Storage Warehouse
55-85 Railroad Street
General Merchandise Storage . Distribution
Household Goods Storage . Shipping
Pool Cars Distributed and Reshipped
Direct R. R. Siding N. Y. Central
In the Center of Rochester

NEW YORK (Niagara Falls)—Continued

Niagara Falls Ice Manufacturing & Cold Storage Co. (CS) Pres., John T. Williamson. Mgr, William J. Williamson. **Assoc: IASA**

William **Young†** (MDSE & HHG) 1015 Willow Ave. Pres., Mgr & Oper.Exec., W. D. Young. Sec. & Treas., E. P. Connolly. Est 1880. Inc. Whse: brick & concrete, sprinklered. Consign shipments via Erie. SalesRep. Fumigation of Mdse. Distrb pool cars. Transfers Hhg. Motor truck & team service. **Assoc: NFWA NYSWA BufFWA**

NORTH ROSE

General Storage & Ice Co., Inc. (CS) Pres. & Mgr, George W. Marshall. Sec., Lloyd Marshall. Treas., H. A. Tellier. Est 1922. Whse: concrete & tile. **Assoc: NYSR**

North Rose Cold Storage Co. (CS) Pres., Allison Weed. Sec., Treas., Mgr & Opr.Exec., John Hill. Est 1909. Inc. PB. Whse: stone & concrete. Consign shipments via any RR. **Assoc: NYSR**

NORTH TONAWANDA

Hamilton Transfer & Storage (MDSE & HHG) 248 Oliver St. Owner, T. J. Hamilton. Est 1910. Whse: 206 Thompson St., tile & brick. Consign shipments via NYC. Distrb Hhg pool cars. Transfers Hhg. Motor truck service.

Thursam Transportation & Storage, Inc. (MDSE & HHG) 337 Payne Ave. Pres. & Oper.Exec., Walter Thursam. Sec. & Treas., L. D. Simson. Est 1922. Whse: mill construction, sprinklered. Consign shipments via NYC—Erie—LV—PRR. Distrb pool cars. Transfers Hhg. Motor truck service.

NYACK

Nyack Express Co., Inc. (HHG) 38 High Ave. Whse: (HHG)

OLCOTT

Burt Cold Storage, Inc.★ (CS & MDSE) (For officers, etc., see listing under **Burt.**) Whse: brick; priv siding Erie, via which consign shipments. SalesRep. Motor truck service. **Assoc: NYSR**

OLEAN

Olean Transfer & Warehouse Company, Inc.† (HHG & MDSE) 411-421 No. 1st St. Pres., Treas., Mgr & Oper.Exec., C. E. Myers. Sec., D. M. Hancock. Est 1905. Inc. Whse: brick & steel. Consign shipments via PRR. Fumigation of Hhg. Distrb pool cars. Transfers Hhg. Motor truck service. Ae **Assoc: MayWA**

(Continued on page 270)

Star ★ indicates notarized statement. Dagger † indicates listing returned but not notarized. Explanation of abbreviations, page 96

ROCHESTER, N. Y.

MERCHANDISE
Storage and Distribution

Fireproof Storage

Consign all cars via B&O RR

The only modern *Merchandise Warehouse* fully equipped and centrally located in the City of *Rochester*

Located on private siding of the *Baltimore & Ohio Railroad*, enjoying switching at flat Rochester rate with all steam roads.

U. C. LECKINGER, *Manager*

Insurance Rate 12c.

B. R. & P. Warehouse, Inc.
King, Maple and Litchfield Sts.
Rochester, N. Y.

In the ROCHESTER Trading Area, it's

Established 1865

ROCHESTER STORAGE WAREHOUSES, Inc.

MEMBER MAYFLOWER WAREHOUSEMEN'S ASSOCIATION

owned and operated by

ROCHESTER CARTING COMPANY

26 N. Washington St. Rochester, N. Y.

AMERICAN WAREHOUSEMEN'S ASSOCIATION OFFICIAL SEAL

Telephone:
MAIN
205

MERCHANDISE STORAGE
DISTRIBUTION AND FORWARDING
POOL CAR DISTRIBUTORS
MOTOR TRUCK SERVICE
PRIVATE RAILROAD SIDING
STORE DOOR DELIVERY

MEMBERS
American Warehousemen's Assn.
Mayflower Warehousemen's Assn.
New York State Warehousemen's Assn.
Allied Distribution, Inc.

Complete Facilities — Responsible Service

ROCHESTER, N. Y.

MERCHANDISE STORAGE—TRUCKING DISTRIBUTION

"In the Heart of Rochester"

Manufacturers Branch House Service

Fully Sprinklered **Low Insurance**

Private Siding **Free Switching**

Prompt Efficient Service

Exchange Warehouse Co.

INCORPORATED

372-378 EXCHANGE ST. ROCHESTER, N. Y.

ROCHESTER, N. Y. ***Established 1823***

Storage of Automobiles and General Merchandise

N. Y. C. R. R. 10 Car Capacity, Private Siding

Pool Car Distribution Motor Service

Heated Throughout Sprinklered Low Insurance Rate

MONROE WAREHOUSE COMPANY, Inc.

Offices: 1044 University Ave.

Member of A. W. A.

NEW YORK—Continued

ONEONTA

Harry J. Butts★ (MDSE & HHG) 55 Broad St. Pres., Sec. & Treas., Harry J. Butts. Mgr & Oper.Exec., L. S. Moon. Est 1905. Investment $40,000. PB. Whse: 50 Maple St., 10,000 sq.ft., wood; priv siding D&H. Consign shipments via D&H—NYC—SNY. SalesRep. Fumigation of Hhg. Distrb pool cars. Transfers Hhg. MFT. Motor truck & team service.

ONTARIO

Ontario Storage Corp. (CS) Pres. & Oper.Exec., J. S. Albright. Sec. & Treas., John W. Hickey. Est 1919. Whse: concrete. Motor truck service. **Assoc: NYSR**

OSSINING

Meredith & Hitchcock★ (MDSE & HHG) Railroad Ave. & Main St. Est 1926. Investment $80,000. Whse: 8,000 sq. ft., fireproof. Consign shipments via NYC. Distrb pool cars. Transfers Hhg. MFL. Motor truck service.

OSWEGO

Oswego Netherland Co., Inc.★ (CS & MDSE) West Seneca St. Pres., Samuel B. Sisson. Sec., C. C. Brown. Treas., Mgr & Oper.Exec., Harry B. Lasky. Est 1922. Investment $250,000. USCB. Whse: 443,968 cu. ft., tile; priv siding NYC. Consign shipments via NYC. SalesRep. Fumigation of Mdse. MFT. Motor truck & team service. **Assoc: NYSR**

Wallace Storage Warehouse (MDSE & HHG) 19 E. Cayuga St. Mgr, Joseph A. Wallace. Est 1912. Whses: (2) above address, steel & cement with wood floors; & E. 2nd St., brick, wood floors. Consign CL shipments via NYC; LCL via NYC—DL&W—NYO&W or SS or canal. Flour. Distrb pool cars. Transfers Hhg. Motor truck & team service.

OZONE PARK, L. I.

Anheuser-Busch Ice Cream Co., Inc. (CS) 10245 94th Ave. Pres., Gus G. Kindervater. V.P., Mgr & Oper.Exec., William J. Landes. Est 1905. Whse: concrete. Consign shipments via LI. **Assoc: AWAcs**

PATCHOGUE, L. I.

Reich Bros., Long Island Motor Freight, Inc.★ (MDSE) 360 Main St. Pres., A. H. Reich. Sec. & Treas., Oswald Reich. Mgr & Oper.Exec. R. W. Reich. Est 1919. Whse: 6,000 sq.ft., frame; priv siding LI. Consign shipments via LI. SalesRep. Distrb pool cars. MFL. Motor truck service.

PEEKSKILL

Peekskill Transfer & Storage Co., Inc. (HHG) 47-53 So. Water St. Pres., Mgr, Oper.Exec. & Treas., W. B. Pugsley. Sec., G. C. Frankland. Est 1910. Whse: granite & concrete. Consign shipments via NYC. Fumigation of Hhg, furs & fabrics. Distrb pool cars. Transfers Hhg. Motor truck service. AVL **Assoc: NFWA NYSWA NYFWA**

PLATTSBURG

Harry C. **Carpenter** (HHG & MDSE) 18 Lafayette St.

PLEASANT PLAINS

See **Staten Island**

PLEASANTVILLE

E. **Kinsky Storage & Warehouse.** (HHG) Owner, E. Kinsky.

Mt. Pleasant Fireproof Storage, Inc. (HHG) 70 Sarles Lane. Est 1907. Whse: fireproof.

PORT WASHINGTON, L. I.

Wesley **DePauw** (HHG) 14 Willowdale Ave.

POUGHKEEPSIE

John A. **Eighmie** (HHG) 49 Catherine St. Whse: 19 Oakley St., frame. Consign shipments via NYC or NYNH&H. Distrb pool cars. Transfers Hhg. Motor truck service.

Pioneer Van & Storage★ (HHG) 198 Cottage St. Pres. & Mgr, George M. Horton. Sec. & Oper.Exec., Geo. W. Ankers. Est 1918. Investment $30,000. Whse: 30,000 sq. ft., brick. Consign shipments via NYNH&H. Fumigation of furs & fabrics. Distrb pool cars. Transfers Hhg. Motor truck sevice. Ae **Assoc: MayWA**

RANSOMVILLE

Ransomville Chemical Storage Co., Inc. (CS) Pres., R. E. Molyneu. V.P., H. A. Swigert. Treas., W. A. Chestnut. Sec., W. D. Wisner. Gen. Mgr, H. W. Navel.

RED CREEK

Red Creek Cold Storage (CS) Pres., B. W. Mott. Sec., F. F. Jones. Gen. Mgr, George R. Palmer. **Assoc: NYSR**

RENSSELAER

Albany Port District Commission★ (MDSE) See listing under **Albany.**

ROCHESTER

B. R. & P. Warehouse, Inc.★ (MDSE) King & Maple Sts. Pres., H. E. Huntington. Mgr, U. C. Leckinger. Est 1915. Investment $300,000. Whse: 100,000 sq. ft., concrete, sprinklered; priv siding B&O. Consign shipments to priv siding via B&O. Distrb pool cars. MFT. Motor truck service. **Assoc: AWAm ARW NYSWA RT&W**

Blanchard Storage Company, Inc.★ (HHG & MDSE) 320 Broad St. Pres. & Treas., Arthur S. Blanchard. Sec., N. J. Weldgen. Gen. Mgr, Allen T. Cobb. Est 1912. Investment $500,000. Whses: (MDSE & HHG) above address, part fireproof, sprinklered; priv siding. (HHG) 111 Allen St., non-fireproof, sprinklered; priv siding. Total area 90,000 sq. ft. (of which 15,000 is leased to tenants). Consign shipments via any RR; free switching for CL shipments. Fumigation of Hhg, Mdse, furs & fabrics. Distrb pool cars. Transfers Hhg. Motor truck service. AVL **Assoc: NFWA NYSWA RT&W**

C. & D. Warehouse Corporation (MDSE) 64 Hopper Terrace. Pres., Harry Darling. Sec., Arthur L. Martin. Treas., Oliver Costich. Est 1928. Whse: Broad & Brown, semi-fireproof, sprinklered. Consign shipments via NYC.

Geo. M. **Clancy Carting Co., Inc.** (MDSE & HHG) 55-85 Railroad St. Pres., George M. Clancy. Sec., C. G. Coffey. Est 1920. USCB. Whse: mill construction, sprinklered. Consign CL shipments via NYC; LCL via NYC—LV—Erie—B&O. Distrb pool cars. Transfers Hhg. Motor truck service. **Assoc: NYSWA RT&W**

Clancy Carting & Storage Co., Inc. (MDSE & HHG) Webster & Grand Aves. Pres., J. C. Clancy. Sec. & Treas., A. A. Clancy. Mgr, C. P. Clancy. Oper.Exec., W. J. Clancy. Est 1885. Distrb pool cars. Transfers Hhg. Motor truck & team service.

B. G. **Costich & Sons, Inc.★** (HHG & MDSE) 247-271 Hayward Ave. Pres., Bernard G. Costich. V.P., Louis W. Costich. Sec., Edward J. Costich. Treas., Francis B. Costich. Oper.Exec., Maurice J. Hyde. Est 1902. Investment $375,000. Whses: (MDSE) 16-24 Railroad St., brick, sprinklered. (HHG) 247 & 259 Hayward Ave., concrete, sprinklered. (HHG) 271 Hayward Ave., concrete, partly sprinklered. (MDSE & HHG) rear of 251 Hayward Ave., concrete block. Total area 99,825 sq. ft. (of which 7,575 is leased to tenants). Consign CL shipments to Goodman sta of NYC; LCL via any RR. Distrb pool cars. Transfers Hhg. MFT. Motor truck service. AVL **Assoc: NFWA NYSWA RT&W**

Exchange Warehouse Co., Inc. (MDSE) 372-378 Exchange St. Pres., George C. Buell. Oper.Exec., A. L. Burke. Est 1928. Whse: 50,000 sq. ft., steel & concrete, sprinklered. Consign CL shipments via Erie; LCL via any RR. Distrb pool cars. **Assoc: NYSWA RT&W**

Star ★ indicates notarized statement. Dagger † indicates listing returned but not notarized. Explanation of abbreviations, page 96

NEW YORK (Rochester)—Continued

Sam **Gottry Carting Co., Inc.★** (MDSE & CS) Power Bldg. Pres., Treas., Mgr & Oper.Exec., Frank S. Gottry. V.P. & Sec., Charles B. Gottry. Est 1883. Investment $100,000. Whse: 38 Cliff St., brick, sprinklered; priv siding NYC. Total area Mdse 120,000 sq. ft., & Cs 820,300 cu. ft. Consign shipments to State St. sta of NYC. Distrb pool cars. Transfers Hhg. MFT. Motor truck & team service. **Assoc: NYSWA RT&W**

Monroe Warehouse Co., Inc.★ (MDSE) 1044 University Ave. Pres. & Treas., G. Sherwin Haxton. V.P., Donald A. Dailey. Sec. & Mgr, R. J. Metzger. Est 1823. Investment $600,000. USWAB. Whse: (MDSE & AUTOS) 152,000 sq. ft. (of which 127,000 is leased to tenants), concrete & steel, sprinklered; priv siding NYC. Consign CL shipments to priv siding via NYC; LCL to Kent St. sta of NYC. SalesRep. Distrb pool cars. Transfers Hhg. Motor truck service. **Assoc: AWAm**

Prens Carting Co., Inc.★ (MDSE & HHG) 434 State St. Pres., Treas., Mgr & Oper.Exec., David Prens. Sec., Gusseye Prens. Est 1902. Investment $13,520. Whse: brick; priv siding NYC. Consign shipments to Kent St. sta of NYC. Transfers Hhg. Motor truck service. AMLA. Ae **Assoc: MayWA**

Pritchard Storage & Warehouse Co., Inc. (MDSE & HHG) 999 E. Main St. Pres., W. T. McCaffrey. Sec. & Treas., George F. Stone. Est 1919. USIRB. Whse: brick & wood, sprinklered. Distrb pool cars. Transfers Hhg. Motor truck service.

Rochester Ice & Cold Storage Utilities, Inc.★ (CS) 55 Canterbury Road. Pres., William F. Williams. Sec. & Mgr, William J. Lewis, Jr. Treas., Clifford B. Reeves. Oper.Exec., William M. Scott. Investment $1,158,000. Whse: 1980 East Ave., 600,000 cu. ft., brick & mill; priv siding NYC. Consign shipments to Brighton sta of NYC. **Assoc: AWAcs**

Rochester Storage Warehouses, Inc.† (MDSE & HHG) 25-27 No. Washington St. Pres. & Treas., John F. Weis. Sec., Rudolph G. Weis. Mgr & Oper.Exec., George F. R. Eckhardt. Est 1865. Whses: (MDSE) 1 Mount Hope Ave., non-fireproof, sprinklered. (HHG) (2) at 25-27 No. Washington St., 1 fireproof & 1 non-fireproof, both sprinklered. Consign shipments to John St. sta of NYC. Fumigation of Hhg. Distrb pool cars. Transfers Hhg. Motor truck & team service. MbADI Ae **Assoc: AWAm MayWA NYSWA RT&W**

Joseph A. **Schantz Co.★** (HHG) 253 Saint Paul St. Pres., Joseph A. Schantz. Est 1912. Whse: 235-239 Saint Paul St., 53,500 sq. ft., brick, fireproof, sprinklered. Distrb pool cars. Transfers Hhg. Motor truck service. **Assoc: NYSWA RT&W**

Service Storage Company★ (MDSE & HHG) 704-712 Clinton Ave., So. Owner & Pres., Frederick C. West. Est 1919. Investment $350,000. Whses: above address, reinforced concrete, sprinklered; & rear at same address, mill construction. Total area 65,000 sq. ft. (of which 5,000 is leased to tenants). Priv siding. Consign shipments via any RR. SalesRep. Fumigation of Hhg. **Sugar, automobiles.** Distrb pool cars. Transfers Hhg. Motor truck service. **Assoc: NYSWA RT&W**

Sours Carting & Storage Co. (MDSE & HHG) 51 Barbers Lane. Prop., Harold A. Sours. Est 1913. Whse: 43 Stillson St., brick. Consign CL shipments via NYC; LCL to Kent St. sta of NYC. Distrb pool cars. Transfers Hhg. Motor truck service. **Assoc: NYSWA RT&W**

The **Upton Cold Storage Co., Inc.★** (MDSE & CS), 38 Cliff St. Pres., Mgr & Oper.Exec., Herbert B. Cash. Sec. & Treas., Carlton F. Bown. Est 1902. Investment $227,800. Whses: stone & brick, sprinklered; priv siding NYC. Area Mdse 120,000 sq. ft., & Cs 820,300 cu. ft. Consign CL shipments to State St. sta of NYC; LCL to Kent St. sta's of PRR—NYC—Erie—B&O—LV. SalesRep. Fumigation of Mdse. Distrb pool cars. **Assoc: IASA NYSR**

West Carting & Storage Co., Inc.★ (HHG) 200 Hamilton St. Pres. & Mgr, Charles A. Mongenet. Sec., Treas. & Oper.Exec., Arthur Mongenet. Est 1895. Investment $50,000. Whse: 20,000 sq. ft., semi-fireproof. Consign shipments to South Ave. sta of LV, or Kent St. sta of NYC, or Exchange St. sta of Erie. Fumigation. Distrb pool cars. Transfers Hhg. Motor truck service. **Assoc: NYSWA RT&W**

ROME

Elmer P. **Boyson** (HHG) 425 William St. Est 1922. Whse: wood. Fumigation of Hhg. Transfers Hhg. Motor truck service.

Grimes Carting & Coal Co. (MDSE) Pres., John Grimes. Treas., John D. Murphy. Est 1890. Inc. Whse: 231 So. Washington St., wood. Consign CL shipments via NYC; LCL via NYC or NYO&W. Distrb Mdse pool cars. Transfers Hhg. Motor truck & team service.

ROSEBANK

See **Staten Island**

ROSLYN HEIGHTS

R. B. **Hamilton Storage Co.★** (HHG & MDSE) Railroad Ave. Pres., Raymond B. Hamilton. Mgr, H. W. Carman. Est 1921. Investment approximately $100,000. Whse: Orchard St. & Railroad Ave., concrete & terra cotta block with steel compartment rooms. Transfers Hhg. Motor truck service.

RYE

S. H. **Graham Co., Inc.** (HHG) 14-20 Elm St. Pres., Sec. & Treas., Samuel H. Graham. Est 1890. Whse: semi-fireproof. Consign shipments via NYNH&H. Distrb pool cars. Transfers Hhg. Motor truck service. AVL **Assoc: NFWA NYSWA NYFWA**

ST. ALBANS, L. I.

American Warehouse Co.★ (MDSE & HHG) 11011 198th St.

SALAMANACA

J. R. **Clancy** (HHG & MDSE) 25 Atlantic St. Owner, J. R. Clancy. Est 1922. Whse: 350 E. Race St., non-fireproof. Van service. Ae **Assoc: MayWA**

SARATOGA SPRINGS

Angell's Transfer & Storage★ (MDSE & HHG) 100 North St. Owner, J. H. Angell. Est 1892. Investment $75,000. Whses: (MDSE & HHG) 103 York Ave., brick, concrete & wood. (HHG) York Ave. & North St. Total area 16,500 sq. ft. (of which 5,499 is leased to tenants). Consign shipments via D&H or B&M. Fumigation of Mdse, Hhg, furs & fabrics. Distrb pool cars. Transfers Hhg. Motor truck service.

Congress Storage Warehouses (HHG) 18-22 Congress St. Prop's, William H. Lane & Byron S. Johnson. Est 1924. Whse: brick. Consign shipments via D&H or B&M. Distrb pool cars. Transfers Hhg. Motor truck service.

SAVANNAH

Savannah Cold Storage Co., Inc. (CS) Pres., Arthur Mead. Sec., Treas. & Mgr, Charles Mead. Est 1925. Whse: Munson St. Consign shipments via NYC. **Assoc: NYSR**

SCHENECTADY

Campbell's Warehouse (HHG) 740 Brandywine Ave. Pres., M. E. Campbell. Mgr, W. E. Bond. Oper.Exec., Charles W. Campbell. Est 1902. Whse: 19 Clifton Place, wood construction. Consign shipments via NYC or D&H. Fumigation of Hhg, furs & fabrics. Distrb pool cars. Transfers Hhg. Motor truck service.

McCormack's Highway Transportation Co.★ Operated by **Schenectady Storage & Trucking Co.,** which see.

Nicholaus Model Storage (HHG) 266 State St. Mgr & Oper.Exec., R. E. Leard. Est 1908. Whse: steel & concrete. Transfers Hhg. Motor truck service.

John A. **Rudd** (HHG) 911 Brandywine Ave. Pres. & Treas., John A. Rudd. Sec., Jacob Diemer. Mgr, F. E. Rudd, Sr. Oper.Exec., E. Jenkins. Est 1909. Whse: 130-140 Odell St., concrete block. Distrb pool cars. Transfers Hhg. Motor truck & team service.

Schenectady Storage & Trucking Co.★ (MDSE & HHG) 160 Erie Blvd. Sec., Treas. & Oper.Exec., L. H. McCormack. Est 1915. Inc. Investment $150,000. Whse: 20,000 sq. ft., brick; priv siding NYC. Consign shipments via NYC or D&H. Distrb pool cars. Transfers Hhg. Motor truck service. Ae **Assoc: MayWA NYSWA CNYWC** (Co. operates McCormack's Highway Transportation Co., Schenectady & Albany.)

W. Cady **Smith** (HHG & MDSE) 301 Liberty St. & Erie Blvd. Est 1908. Whses: (HHG) 414-418 McClellan St. (MDSE) 301 Liberty St., & 961 Emmett St. AVL **Assoc: NFWA**

SENECA CASTLE

J. R. **Maney & Brother** (CS) Copartnership, J. R. Maney & C. J. Maney.

SODUS

Sodus Cold Storage Co., Inc. (CS) Pres., James G. Case. V.P., Herman L. Kelly. Sec., Willis D. Curtiss. Treas. & Mgr, W. Edw. Bishop. Est 1914. Whse: steel & concrete. Consign CL shipments via NYC. **Assoc: AWAcs IASA NYSR**

STAPLETON

See **Staten Island**

STATEN ISLAND

CLIFTON, S. I.

Pouch Terminal, Inc., Edgewater St. See listing under **New York City**

NEW BRIGHTON, S. I.

Continental Milling & Warehouse Co., Inc. (MDSE) Office 25 Beaver St., New York City. Pres. & Oper.Exec., Leopold Gross. Sec., E. L. Parr. Treas., W. P. Tanner. Supt., W. H. Smith. Est 1917. Whse: Bank & Jersey Sts., New Brighton, brick & steel, sprinklered. Consign shipments via SIRT. Distrb Mdse pool cars. Motor truck service.

C. O. **Rudolph Warehouse Co., Inc.** (MDSE) Office 23-25 Beaver St., New York City. Pres., C. O. Rudolph. Treas., C. H. Kilgore. Est 1921. Whse: foot of Jersey St., New Brighton, concrete, sprinklered. Consign shipments via B&O. Distrb Mdse pool cars. Motor truck service.

PLEASANT PLAINS, S. I.

Joseph F. **Drennan** (HHG) 89 Sharrott Ave. Est 1920. Whse: 131 Sharrott Ave., brick & concrete block. Consign shipments to Prince Bay sta of SIRT. Transfers Hhg. Motor truck service. **Assoc: SIVOA**

(Continued on page 272)

SCHENECTADY, N. Y.

MEMBER MAYFLOWER WAREHOUSEMEN'S ASSOCIATION

Schenectady Storage and Trucking
McCormack Highway Transportation
Offices: 160 Erie Blvd.

General Merchandise Storage and Distribution
Pool Car Distribution Household Goods
Storage and Moving Long Distance Trucking

SYRACUSE, N. Y.

SERVICE THAT BRINGS THE BUSINESS AT LOW COST

GREAT NORTHERN WAREHOUSES

It makes a favorable impression when you tell your trade that you carry a stock at Great Northern.

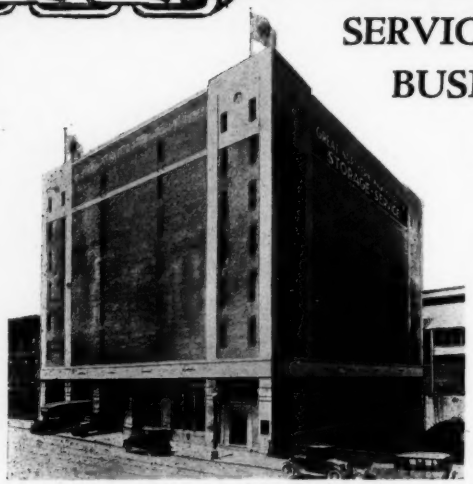

"One of America's Great Warehouses"

Member—American Chain of Warehouses
American Warehousemen's Association
National Furniture Warehousemen's Association
Allied Van Lines

In Syracuse, the logical distributing center of New York State, Great Northern, with a complete modern and fully equipped plant, and a smooth-working, experienced organization, brings the business at the lowest cost.

The majority of nationally advertised products distributed in New York State use Great Northern warehousing and distributing service.

Space leases for private storage
Public storage on a package basis
Complete branch house facilities

Give us full information about your requirements and products—we will submit our recommendations and rates.

In the center of the business district, private sidings served by all railroads, adjacent to both freight terminals, direct connection to N. Y. State Barge Canal, daily store-door delivery service to principal points within 100 mile radius, fireproof, sprinklered, lowest insurance rates, steam heated, inside loading. Office space and desk room available. Negotiable warehouse receipts for financing.

Represented by J. W. Terreforte, 260 West Broadway, N. Y. City. Phone: Walker 5-7195. W. H. Eddy, 53 West Jackson Blvd., Chicago. Phone Harrison 1496

Great Northern Warehouses, Inc.

348-360 West Fayette St. Syracuse, N. Y.

The Men Who Distribute

Hoover Vacuum Cleaners

Read DISTRIBUTION & WAREHOUSING
and consult the Directory of Warehouses

WEST NEW BRIGHTON, STATEN ISLAND, N. Y.

We Solicit Shipments to All Staten Island Points

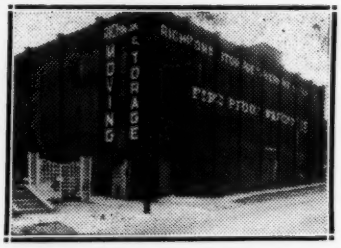

Household Goods Entirely

Modern Facilities

Customer Satisfaction

Richmond Storage Warehouse & Van Co.
947 Castleton Avenue
N. F. W. A.—N. Y. F. W. A.—Allied Van Lines

SYRACUSE, N. Y.

MEMBER MAYFLOWER WAREHOUSEMEN'S ASSOCIATION

Fireproof Throughout

Flagg Storage Warehouse Co.

SYRACUSE, N. Y.

Protected by Automatic Sprinkler
Consign your Household Goods Shipments in our care
MOVING — STORAGE — PACKING — SHIPPING
Mdse. Storage Pool Cars Handled
Private Siding

NEW YORK—Continued

ROSEBANK, S. I.

Rosebank Storage Warehouse★ (HHG) 69 Saint Mary's Ave. Prop. & Oper.Exec., Vincent H. Schnurr. Est 1919. Investment $20,000. Whses: (2) above address, concrete; & 53 Saint Mary's Ave., frame. Total area 8,000 sq. ft. Consign shipments to Clifton sta of B&O. Fumigation of Hhg, furs & fabrics. Distrb pool cars. Transfers Hhg. Motor truck service. **Assoc: SIVOA**

STAPLETON, S. I.

The **Richmond Terminal Warehouses, Inc.†** (MDSE) Front & Thompson Sts. Pres. & Mgr, B. G. Vigurs. Sec. & Treas., F. P. Vigurs. Est 1919. Whse: brick & steel. Consign CL shipments to Clifton Sidings via B&O; LCL to Tompkinsville sta of B&O. Fumigation. Distrb pool cars. Motor truck service.

Stapleton Fireproof Warehouses (HHG) Osgood Ave. & Targee St.

TOMPKINSVILLE, S. I.

American Dock Co., Victory Boulevard. See listing under **New York City**

Richmond Storage Warehouse & Van Co. See listing under **West New Brighton, S. I.**

WEST NEW BRIGHTON, S. I.

William A. **Morris, Inc.★** (HHG) 88 Barker St. Pres., William A. Morris. Sec. & Treas., Susie E. Morris. Est 1905. Investment $50,000. Whses: (2) above address, stucco; & 1610 Richmond Terrace, brick. Total area 13,480 sq. ft. Consign shipments via SIRT. Fumigation. Transfers Hhg. Motor truck service. **Assoc: SIVOA**

Richmond Storage Warehouse & Van Co.★ (HHG) 947 Castleton Ave. Pres. & Treas., C. H. Brown. Sec., J. L. Reilly. Mgr, C. H. Brown, Jr. Oper.Exec., P. J. Brown. Est 1885. Inc. Whses: (2) Cary Ave. & Elizabeth St., West New Brighton, non-fireproof; & 400 Victory Blvd, Tompkinsville, fireproof. Total area 24,400 sq. ft. Consign shipments to any sta of SIRR or to any Staten Island sta of B&O. Fumigation of Hhg, furs & fabrics. Distrb pool cars. Transfers Hhg. Motor truck service. AVL **Assoc: NFWA NYSWA NYFWA SIVOA**

SYRACUSE

Central City Cold Storage Co., Inc. (CS) Box 978. Pres., Carl Haberle. Sec., George J. Gannon. Treas., Frank C. Biehler. Est 1922. Whse: brick. Distrb Mdse pool cars. Motor truck service. **Assoc: AWAcs NYSR IASA**

Flagg Storage Warehouse Co.★ (MDSE & HHG) 519 Erie Boulevard East. Pres., Robert Flagg. Sec. & Mgr, William J. Connor. Treas., Fred G. Kimman. Est 1899. Inc. Investment $500,000. Whses: (MDSE) 100 North Townsend St., 84,000 sq. ft., fireproof, sprinklered; priv siding. (HHG) 515-523 Erie Boulevard E., 95,000 sq. ft., fireproof, sprinklered; priv siding. (MDSE & HHG) 114 Hawley Ave.,

SYRACUSE, N. Y.

KING
MERCHANDISE
DISTRIBUTION
STORAGE
TRUCKING

Furniture Storage
Moving Packing

Two completely fire-protected warehouses, with private sidings, team track and ample loading platforms, in the heart of wholesale and jobbing section. Motor freight lines to all central New York points.

Store-door delivery service covering city and suburbs daily. Pool car distribution. Daily reporting of deliveries and remittance of collections.

Local and long-distance moving equipment for Household Goods, Handling Containers and Lift Vans.

King Storage Warehouse, Inc.

IN THE CENTER OF SYRACUSE AND NEW YORK STATE

Since 1897

358-76 W. Water St.

MEMBERS
American Warehousemen's Association
National Furniture Warehousemen's Association
Agent: Allied Van Lines, Inc.

NEW YORK (Syracuse)—Continued

20,000 sq. ft., semi-fireproof. Total area 179,000 sq. ft. Consign CL shipments to West Shore delivery via NYC or DL&W; LCL via NYC or DL&W. Distrb pool cars. Transfers Hhg. Motor truck service. Ae **Assoc: MayWA NYSWA CNYWC**

Great Northern Warehouses, Inc.★ (MDSE & HHG) 348-360 W. Fayette St. Pres., S. E. Avery. Sec., T. W. Dixson. Treas., Mgr & Oper.Exec., K. G. Schuman. Est 1919. Investment $600,000. Whse: 125,000 sq. ft., heavy fireproof, sprinklered; priv siding DL&W—NYC. Consign all shipments c/o Great Northern Warehouses, Inc., routing DL&W or NYC. Fumigation of Mdse. Hhg, furs & fabrics. **Food products.** Distrb pool cars. Transfers Hhg. MFT&L. Motor truck service. MbACW AVL **Assoc: AWAm NFWA NYSWA CNYWC**

King Storage Warehouse, Inc.★ (MDSE & HHG) Erie Blvd. West at So. West St. Pres., R. M. King. Sec., W. F. Canough. Treas., Mrs. F. C. King. Oper.Exec., E. S. King. Est 1897. Investment $400,000. Whses: (MDSE & HHG) 358-376 W. Water St., mill construction, sprinklered; priv siding NYC. (HHG) North Side Branch, 755 No. Salina St., mill construction, sprinklered. Total area 85,000 sq. ft. (of which 1,600 is leased to tenants). Consign shipments to West St. sta's of NYC or DL&W. Fumigation of Hhg, furs & fabrics. Distrb pool cars. Transfers Hhg. MFL&T. Motor truck service. AVL **Assoc: AWAm NFWA CanS&T NYSWA CNYWC**

Salt City Movers, Inc. (HHG) 110 So. Crouse Ave. Pres. & Treas., E. M. Knowlton. Sec., U. Funda. Mgr & Oper.Exec., R. Sheffer. Est 1932. Whse: 307 So. Franklin St. Consign shipments to Canal St. sta's of NYC or DL&W. Distrb pool cars. Transfers Hhg. Motor truck service.

Syracuse Cold Storage Co. (CS & MDSE) 101 No. West St. Pres., Albert B. Merrill. V.P., Mgr & Oper.Exec., Robert R. Molyneux. Sec., Edward F. Rice. Treas., Alfred L. Wise. Est 1895. Whses: (all CS) A, 200 No. West St., brick & wood frame. B, 213 Tracy St., brick, steel & concrete. C, 101 No. West St., brick, steel & concrete. E, 225 Tracy St., brick & wood frame. F, 100 Plum St., brick & wood frame. H, 309 Tracy St., brick, steel & concrete. I, 101 Plum St., brick, steel & concrete. (MDSE) 317 Tracy St., wood. Motor truck service. **Assoc: AWAcs NYSR NYSWA CNYWC**

Syracuse Furniture Forwarding Co., Inc.★ (HHG) 104-106 So. State Street. Pres., J. Henry DeBoer. V.P., Edward A. DeBoer. Sec., Myles T. Sullivan. Treas., Luther S. Cady. Est 1909. Whse: 25,000 sq. ft., mill construction, sprinklered. Consign shipments via any RR. Fumigation. Distrb pool cars. Transfers Hhg. Motor truck service. AVL **Assoc: NFWA NYSWA CNYWC**

Whitehouse Trucking Co. (HHG) 201 W. Taylor St. Partners, Benjamin L. & Ralph M. Whitehouse. Est 1920. Whses: (2) above address, steel & concrete; & 217 W. Water, steel & concrete, sprinklered. Consign shipments via NYC or DL&W. Transfers Hhg. Motor truck service.

SYRACUSE, N. Y.

Established Since 1909

SYRACUSE FURNITURE FORWARDING CO., INC.
STORAGE WAREHOUSE
Agent ALLIED VAN LINES, INC. 104-106 S. State St.

TARRYTOWN, N. Y.

WASHINGTON STORAGE, INC.
17 NO. WASHINGTON ST.
Operated by
J. H. EVANS & SONS, INC.
MOVING—STORAGE
Member of N. Y. F. W. A.—N. Y. S. W. A.

TARRYTOWN

Washington Storage, Inc.† (HHG) 17 No. Washington St. Est 1889. Consign shipments via NYC. City delivery of Mdse. Transfers Hhg. Motor truck service. (Co. is operated by **J. H. Evans & Sons, Inc., White Plains,** which see.)

TOMPKINSVILLE

See **Staten Island**

(Continued on page 274)

TROY, N. Y.

EST. 1859

William Lee & Co.

ESTATE OF WM. H. LANIGAN

421-423-425 River St., Troy, N. Y.

For Warehouse Service in Troy and Vicinity

Storage Warehouse

Two large, modern 5-story buildings devoted to the care and storage of Household Goods.

Motor Vans

For Local and Long Distance Work.

Packing and Shipping

Collections Promptly Made and Remitted

MEMBER MAYFLOWER WAREHOUSEMEN'S ASSOCIATION

Reference—National City Bank of Troy

UTICA, N. Y.

Utica, the Heart of New York State and Natural Distributing Point

For 35 Years

"Jones of Utica" WAREHOUSES

Have Distributed Merchandise and Household Goods

MEMBERS

National Furniture Warehousemen's Association
New York State Warehousemen's Association
Central N. Y. Warehousemen's Club.

AGENTS: ALLIED VAN LINES

Motor Service

JONES-CLARK TRUCKING & STORAGE CO.

UTICA, N. Y.

Broad Street Warehouse Corp.

700 Broad Street

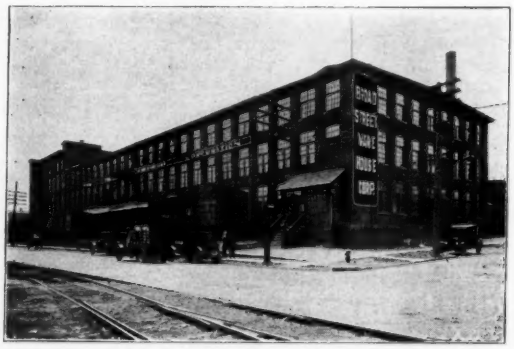

UTICA'S DISTRIBUTION CENTER

Modern Facilities

GENERAL MERCHANDISE—HOUSEHOLD GOODS
POOL-CAR DISTRIBUTION—COLD STORAGE

Motor Freight Service

Over 300 towns are reached by overnight service from our truck terminal. Daily trips to and from New York City and Boston. Store Door Delivery gets the order so let us help you. Carloads received for direct, local and surrounding delivery.

Private Siding on N. Y. C. R. R.

"Service that wins trade for you"

NEW YORK—Continued

TROY

Empire Storage Warehouses★ (MDSE) 285 2nd St. Owner & Pres., A. E. Hislop. Mgr & Oper.Exec., G. S. Lawton. Est 1914. Investment $100,000. Whse: 275-285 2nd St., 100,000 sq. ft., brick, sprinklered; priv siding UnionRR. Consign CL shipments via NYC—D&H—B&M; LCL via NYC. SalesRep. Distrb pool cars. Motor truck service.

William Lee & Co.★ (HHG) 421-425 River St. Administrator, Michael J. Callahan. Est 1859. Investment $100,000. Whse: 75,000 sq. ft., brick, sprinklered. Distrb Mdse & Hhg pool cars. Transfers Hhg. Motor truck & van service. Ae **Assoc: MayWA**

Troy Cold Storage Co.★ (CS) Pres., Hugh A. Arnold. Treas., John A. Becker, Jr. Est 1901. Inc. Whse: 31-39 Adams St., 250,000 cu. ft., brick; priv siding NYC. Consign shipments via NYC. MFT. Motor truck service. **Assoc: NYSR**

Troy Storage Warehouse Co. (MDSE) 2312-2332 7th Ave. Prop. & Mgr, Henry A. Conway. Est 1919. Whses: (3) one fireproof. Distrb Mdse pool cars. Motor truck service.

UTICA

Broad Street Warehouse Corp.★ (MDSE HHG CS) 700 Broad St. Pres., G. Seeger. V.P. & Mgr, F. J. Trosset. Sec., C. R. Coppell. Treas., Ed. Juergensen. Est 1926. Investment $148,000. Whse: mill construction, sprinklered; priv siding NYC. Area Hhg & Mdse 120,000 sq. ft. (of which 38,800 is leased to tenants), & Cs 6,000 cu. ft. Consign shipments via NYC. Distrb pool cars. MFT&L. Motor truck service. **Assoc: NYSWA CNYWC**

Jones-Clark Trucking & Storage Co., Inc.★ (HHG & MDSE) 127-135 Hotel St. Pres., J. H. Smith. Sec., H. G. Seim. Treas. & Oper.Exec., H. S. Jones. Est 1898. Investment $70,000. Whse: 50,000 sq. ft., mill & brick, fire doors, sprinklered. Consign shipments via NYC—NYO&W—DL&W. SalesRep. Extermovaults for upholstered furniture. Distrb pool cars. Transfers Hhg. Motor truck & team service. AVL **Assoc: NFWA NYSWA CNYWC**

Murray Warehouse Co., Inc.★ (MDSE & HHG) 106 Whitesboro St. Pres., E. Carl Warner. Sec., A. Frank Reiber. Treas., W. F. Regan. Mgr & Oper.Exec., W. H. Coleman. Est 1932. Investment $200,000. PB. Whse: 100,000 sq. ft., steel & concrete, sprinklered; priv siding. Consign shipments via NYO&W—DL&W—NYC. SalesRep. Fumigation of Hhg. Distrb pool cars. Transfers Hhg. MFT. MbACW Ae **Assoc: MayWA NYSWA CNYWC**

Sanitary Cold Storage Co. (MDSE & CS) 21-23 Whitesboro St. Mgr, J. E. Ormsbee. Est 1915. Whse: brick, sprinklered. Consign shipments via NYC. Distrb pool cars. Motor truck service.

Star ★ indicates notarized statement. Dagger † indicates listing returned but not notarized. Explanation of abbreviations, page 96

NEW YORK (Utica)—Continued

Utica Carting & Storage Co.† (HHG & MDSE) 71 No. Genesee St. Partners, T. J. Lennon & C. A. McKernan. Est 1900. Whse: (MDSE) above address, brick. (HHG) 58 No. Genesee St., wood, sprinklered. Consign shipments via NYC—DL&W—NYO&W. Fumigation of Hhg, furs & fabrics. Distrb pool cars. Transfers Hhg. Motor truck & team service. **Assoc: NYSWA CNYWC**

Utica Warehouse Co., Inc.★ (MDSE) P. O. Box 276. Pres., N. E. Devereux, Jr. Sec., Treas., Mgr & Oper.Exec., L. Wilbur Brown. Est 1916. Investment $100,000. Whses: (2) at 1914 Dwyer Ave., brick, sprinklered; priv siding NYC; & W. Whitesboro St., brick, sprinklered; priv siding DL&W. Total area 64,000 sq. ft. (of which 8,000 is leased to tenants). Consign CL shipments via NYC; LCL via any RR. SalesRep. **Cotton, knit goods, yarns.** Distrb pool cars. Motor truck service.

WALLINGTON

Wallington Cold Storage & Ice Co., Inc.† (CS) Pres., Cushing Adams. V.P., Daniel W. Giebel. Sec. & Treas., C. H. Littlefield. **Assoc: NYSR.** (Co. is operated by **Cold Storage Holding Corporation, Marion,** which see.)

WATERPORT

Growers Cold Storage Co., Inc. (CS) Pres. & Oper.Exec., Francis H. Blake. Sec., P. H. Stowell. Treas., B. G. Wilson. Est 1915. Motor truck service. **Assoc: NYSR**

WATERTOWN

Marcy-Buck & Winslow, Inc. (HHG & MDSE) 588 Morrison St. Pres., R. J. Buck. Sec., L. R. Gale. Treas., Miss E. Bachman. Mgr & Oper.Exec., C. A. Winslow. Est 1912. Whses: (MDSE) 438 Court St., slow-burning construction. (HHG & MDSE) 588 Morrison St., fireproof. Consign shipments via NYC. Fumigation of Hhg. Distrb pool cars. Transfers Hhg. Motor truck service. Ae **Assoc: MayWA NYSWA CNYWC**

WEBSTER

Webster Cold Storage, Inc.★ (CS) Pres. & Treas., Cogswell Bentley Sec., Doris Hendricks. Est 1922. Investment $238,600. Whse: 400,000 cu. ft., reinforced concrete; priv siding NYC. Consign shipments via NYC. SalesRep. **Assoc: NYSR**

WEST NEW BRIGHTON

See **Staten Island**

(Continued on page 276)

Star ★ indicates notarized statement. Dagger † indicates listing returned but not notarized. Explanation of abbreviations, page 96

UTICA, N. Y.

MURRAY WAREHOUSE CO.
INCORPORATED
Gen. Office, 106 Whitesboro St.
Fireproof Storage Warehouse in the Center of Utica
Merchandise Storage and Distribution
Household Goods Storage
Lowest Content Insurance Rate
Private R. R. Siding
Members of American Chain of Warehouses, Aero Mayflower Transit Co., New York State Warehousemen's Assn.

UTICA, N. Y.

UTICA
Carting & Storage Company
Household Goods and Merchandise Storage, Pool Cars checked and distributed, Moving, General Haulage and Rigging.
Monuments and Heavy Machinery a Specialty

WATERTOWN, N. Y.

Largest Fireproof Warehouse in Northern New York

MEMBER MAYFLOWER WAREHOUSEMEN'S ASSOCIATION

Members
Mayflower
Warehousemen's Assn.
N. Y. State
Warehousemen's Assn.
Central N. Y.
Warehousemen's Club

General Trucking, Storage and Transfer
Household Goods and General Merchandise
Pool Car Shipments
Local and Long Distance Van Service
Expert Riggers for All Kinds of Heavy Machinery

MARCY, BUCK & WINSLOW, Inc.
588 MORRISON STREET

WHITE PLAINS, N. Y.

CARPENTER STORAGE, INC.

Also serving
Tarrytown
Scarsdale
Hartsdale
Mamaroneck
Port Chester
Larchmont

107-121 Brookfield St.
One of the most modern and best equipped Storage Warehouses in Westchester.
Household Goods Exclusively
Low Insurance Rate
Packing—Crating—Shipping
Members N.Y.F.W.A.

YONKERS, N. Y.

McCann's Storage Warehouse Co.
3 MILL ST.
Fireproof Storage Warehouse
Strictly modern in every respect. The largest and latest in Westchester County—serving entire county.

NEW YORK—Continued

WHITE PLAINS

Carpenter Storage, Inc. (HHG) 107-121 Brookfield St. Pres. & Treas., William H. Carpenter. Sec. & Mgr, J. O. Carpenter. Est 1908. Whse: brick, fireproof, sprinklered. Consign shipments via NYC or Westchester & Boston. Distrb Hhg pool cars. Transfers Hhg. Motor truck service. **Assoc: NFWA NYSWA NYFWA**

J. H. Evans & Sons, Inc. (HHG) 45 Hamilton Ave. Pres., William H. Evans. Est 1910. Consign shipments via NYC or Westchester & Boston. City delivery of Mdse. Motor truck service. **Assoc: NYSWA NYFWA WestCMA** (Co. operates **Washington Storage Warehouse, Tarrytown,** which see.)

Star ★ indicates notarized statement. Dagger † indicates listing returned but not notarized. Explanation of abbreviations, page 96

WILLIAMSON

K. M. Davies Co., Inc. (CS) Pres., C. R. Pratt. Sec., Treas. & Mgr, K. M. Davies. Est 1912. Whse: tile. Consign shipments via NYC. Motor truck service. **Assoc: NYSR**

Williamson Storage & Ice Co., Inc. (CS) Pres., H. V. Pearsall. Sec., K. M. Davies. Treas., C. B. Hoagland. Mgr, F. W. Lockley. Est 1909. Whse: mill construction. **Assoc: NYSR**

WILSON

Wilson Cold Storage Co., Inc.★ (CS) Pres., H. Hoag. Sec., J. W. Hackett. Treas., Mgr & Oper.Exec., A. E. Loomis. Est 1912. Investment $90,000. Whse: 240,000 cu. ft., stone; priv siding. Consign shipments via NYC. SalesRep. **Assoc: NYSR**

WOODLAWN

John Stahl & Sons, Inc. See listing under **New York City**

WOODSIDE, L. I.

Woodside Storage Warehouse (HHG) 43-47 Fifty-second St.

YONKERS

Feuer Storage Warehouse (HHG & MDSE) 29-33 Clinton St. Partners, Jordan Lippner & Harold Feuer. Est 1900. Whse: concrete, brick. Consign shipments via NYC. Distrb pool cars. Transfers Hhg. Motor truck service. AVL **Assoc: NFWA NYSWA NYFWA**

McCann's Fireproof Storage Warehouse Co., Inc.★ (HHG & MDSE) 1-3 Mill St. Pres., Joseph J. McCann. Sec. & Mgr, George P. McCann. Treas., Richard Edie, Jr. Est 1879. Investment $150,000. Whses: (MDSE) 5 Mill St., brick. (MDSE & HHG) 1-3 Mill St., reinforced concrete. Total area 55,200 sq. ft. Consign shipments via NYC. Distrb pool cars. Transfers Hhg. Motor truck service. AVL **Assoc: NFWA NYSWA NYFWA**

Yonkers Storage Warehouses, Inc.★ (HHG) 1-3 Mill St. Pres., Joseph J. McCann. Sec. & Mgr, Robert Edgar. Treas., George McCann. Est 1881. Investment $7,500. Consign shipments via NYC. Distrb pool cars. Transfers Hhg. **Assoc: NYSWA NYFWA.** (Identified with **McCann's,** which see.)

YORKVILLE

Utica Warehouse Co., Inc. See listing under **Utica**

NORTH CAROLINA

BURLINGTON, N. C.

Barnwell Warehouse & Brokerage Co.
Burlington, N. C.

Located in the heart of the Piedmont section of North Carolina.

Distributing trucks going to practically all points in the State daily.

Just think... a modern, new hotel, in the heart of New York—200 feet from Broadway, on 45th Street. A room and bath for one, $2.50; for two, $3.50.

It's the **PICCADILLY**
45th STREET and BROADWAY • NEW YORK
WILLIAM MADLUNG, Mng. Dir.

ASHEVILLE

Allen's Asheville Transfer and Storage Co.★ (HHG) 192-194 Coxe St. Owners, H. C. Allen & Son. Treas., Herbert Allen. Mgr, Edwin Allen. Est 1894. Whse: 15,000 sq. ft., concrete. Consign shipments via SouRy. Fumigation of Hhg, furs & fabrics. Distrb pool cars. Transfers Hhg. AVL **Assoc: NFWA**

Asheville Ice & Storage Co. (CS) P. O. Box 11. Pres., D. C. Waddell. Mgr, A. W. Faulkner. Treas., C. Sawyer. Est 1906. Inc. Whse: concrete.

Consolidated Warehouse Co.★ (HHG & MDSE) 44 Valley St. Mgr, Ray F. Ingle. Est 1926. Investment $225,000. Whse: Hhg & Mdse 35,000 sq. ft. (of which 1,500 is leased to tenants), & Cs for furs & fabrics 5,000 cu. ft. (of which 1,000 is leased to tenants), concrete & tile. Consign shipments via SouRy. Fumigation of Hhg, furs & fabrics. Distrb pool cars. Transfers Hhg. Motor truck service. **Assoc: NCTOA.** (Co. operated in connection with Ray F. **Ingle Transfer Company,** which see.)

Ray F. **Ingle Transfer Company†** (HHG) 44 Valley St. Owner, Ray F. Ingle. Est 1931. Consign shipments via SouRy. Transfers Hhg. Motor truck service. Ae **Assoc: MayWA NCTOA.** (Co. operated in connection with **Consolidated Warehouse Co.,** which see.)

BURLINGTON

Barnwell Warehouse & Brokerage Co.★ (MDSE) Hawkins St. Pres. & Mgr, R. W. Barnwell. Sec., Treas. & Oper.Exec., James A. Barnwell. Est 1928. Inc. Investment $30,000. Whse: 12,000 sq. ft., mill construction, sprinklered; priv siding SouRy. Consign shipments via SouRy. Distrb pool cars. Transfers Hhg. MFL&T. Motor truck service. **Assoc: NCTOA**

CHARLOTTE

American Storage & Warehouse Company★ (MDSE) 505-519 Cedar St. Pres., T. E. Rea. Est 1908. Investment $30,000. PB. Whse: 20,000 sq. ft., mill construction; priv siding P&N. Consign shipments via P&N. Distrb pool cars. Motor truck service. **Assoc: NCTOA**

Bowman Transportation Company, Inc. (MDSE) 909 Calcrest Ave. Local Mgr, J. S. Felder. (See listing under **Bowman, S. C.**)

Carolina Transfer & Storage Co.★ (HHG & MDSE) 1230 W. Morehead St. Pres., Mgr & Oper.Exec., John L. Wilkinson. Sec., F. A. Wilkinson. Est 1919. Inc. Investment $300,000. SB PB. Whse: 80,000 sq. ft. Consign shipments via SAL c/o P&N; LCL same if possible. Fumigation of Hhg, furs & fabrics. Distrb pool cars. Transfer Hhg. Connections with MFL. Motor truck service. MbACW AVL **Assoc: NFWA AWAm SoWA NCTOA**

Kilgo Transfer Co., Inc. (MDSE) 229 E. 8th St. Pres., J. C. Kilgo. Sec. & Treas., R. Kilgo. Est 1918. PB. Whse: brick. Consign CL shipments via NorfSou or SouRy; LCL via any RR. Distrb pool cars. Transfers Hhg. Motor truck service.

(Continued on page 278)

AMERICAN
STORAGE and WAREHOUSE CO.

ESTABLISHED 1908

MERCHANDISE STORAGE ONLY

POOL CARS DISTRIBUTED

We specialize in the up-to-date and economical storage of merchandise of all types. Our modern, mill construction warehouse affords 20,000 sq. ft. of space.

Local and long distance motor truck service for prompt delivery.

Private siding. Consign shipments via P. & N.

MOTOR TRUCK SERVICE

OFFICE AND WAREHOUSE 439 S. CEDAR STREET

CHARLOTTE
NORTH CAROLINA

CHARLOTTE, N. C.

CAROLINA TRANSFER & STORAGE COMPANY

Main Office, 1230 W. Morehead Street, Charlotte, N. C.

J. L. WILKINSON, *Pres.*

Your Charlotte distribution or storage handled promptly and economically.

Dependable, bonded, fireproof warehouse. Household Goods or Merchandise. Private sidings on P.&N. Motor truck service. Pool cars.

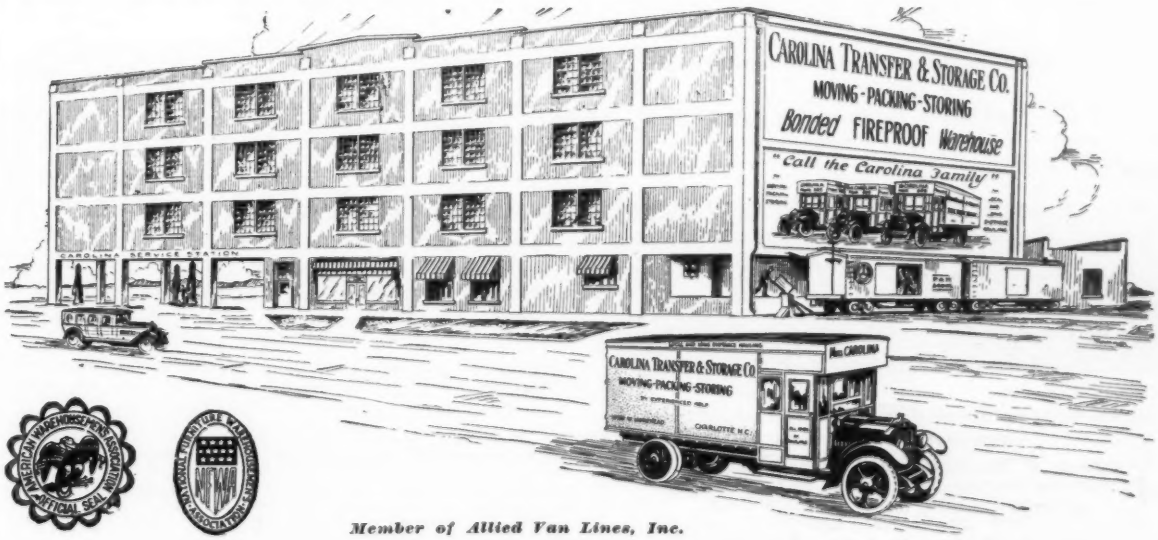

Member of Allied Van Lines, Inc.

CHARLOTTE, N. C.

MANUFACTURERS' AGENTS

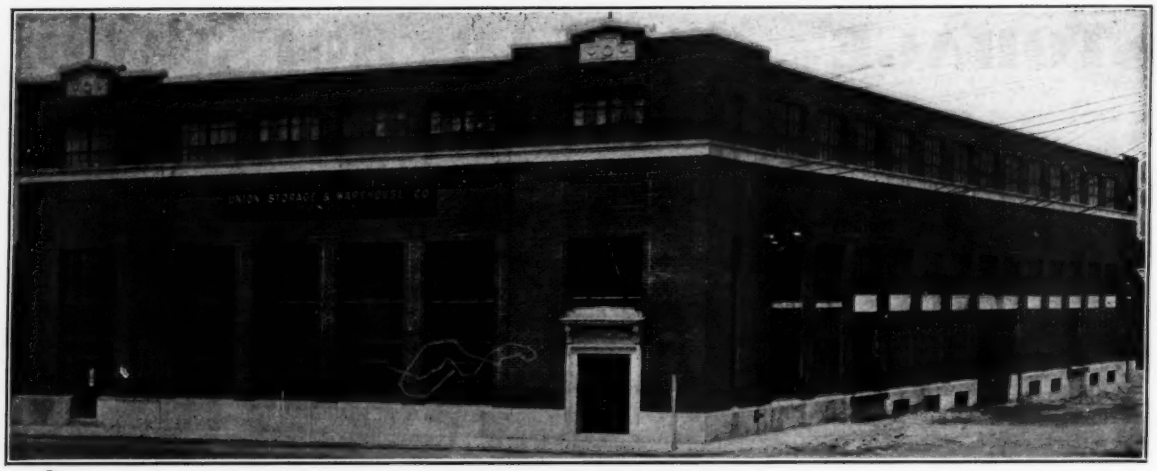

General Merchandise Storage and Distribution . . .

Offices and Warehouses for rent or lease. Lowest Insurance Rates. Private Sidings and Platforms.

MEMBER MAYFLOWER WAREHOUSEMEN'S ASSOCIATION

Union Storage & Warehouse Co. Inc.
(BONDED)
1000 WEST MOREHEAD ST., CHARLOTTE, N. C.
Member of A.W.A. MAY. W.A. Allied Distribution, Inc.

AMERICAN WAREHOUSEMEN'S ASSOCIATION OFFICIAL SEAL

CHARLOTTE, N. C.

STANDARD BONDED WAREHOUSE COMPANY
1211 McCall Street
MERCHANDISE STORAGE AND DISTRIBUTION
PRIVATE SIDING MOTOR SERVICE
INSURANCE RATE 13½c.
Member A.W.A.

GREENSBORO, N. C.

E. C. LAND
Champion Storage & Trucking Co.
Storage and Distributing Merchandise
Truck Deliveries Within Radius of Fifty Miles.
Light Fast Trucks
213 E. Washington St., Greensboro, N. C.

GREENSBORO, N. C.

South Atlantic Bonded Warehouse Corporation
Greensboro, North Carolina
Storage of Merchandise and Household Goods.
Forwarding Merchandise. Private Railroad Sidings.
Sprinkler System. Low Insurance Rate.
Pool Cars Handled Quickly.
MEMBERS: A. W. A., N. F. W. A.

NORTH CAROLINA (Charlotte)—Continued

Standard Bonded Warehouse Co.★ (MDSE) 1211 McCall St. Pres., T. E. Hemby. Sec., Treas. & Mgr, F. J. Beatty. Est 1920. Inc. Investment $200,000. USWAB PB. Whse: 275,000 sq. ft., brick & concrete, sprinklered; priv siding SouRy. **Cotton.** Distrb pool cars. Motor truck service. **Assoc: AWAm**

Union Storage & Transfer Co.★ (MDSE) 1000 W. Morehead St. Pres., Treas. & Oper.Exec., C. G. Smith. Sec., E. G. Smith. Mgr, T. J. Wilkes. Est 1913. Inc. Investment $280,000. SB. Whses: (2) above address, concrete, sprinklered, priv siding P&N; & 1000 W. Palmer St., mill construction, sprinklered, priv siding P&N. Total area 86,840 sq. ft. (of which 62,840 is leased to tenants). Consign CL shipments via P&N; LCL via P&N—SouRy—SAL—NorfSou. SalesRep. Fumigation. Distrb pool cars. MFL. Motor truck service. MbADI Ae **Assoc: AWAm MayWA SoWA**

Warren Transfer Co. (HHG) 210-212 W. 4th St. Owner & Mgr, J. C. Warren. Est 1918. Whse: 1100 No. Caldwell. **Assoc: NCTOA**

CONCORD

Piedmont Bonded Warehouse Co. (MDSE & COTTON) Pres., J. A. Cannon. Sec. & Treas., C. W. Byrd. Mgr, Jno J. Cox. Est 1927. Inc. USCB USIRB USWAB SB. Whse: frame, sprinklered. Consign shipments via SouRy. Distrb pool cars. Transfers Hhg. Motor truck service.

DURHAM

Jourdan Transfer Co. (MDSE & HHG) 108 Morris St. Owner & Operator, S. Jourdan. Est 1895. Whses: brick. Distrb pool cars. Transfers Hhg.

GASTONIA

Adams Transfer & Storage Co., Inc. (MDSE) 431 W. Airline Ave. Sec., Belle Lewis Adams. Est 1897. Whse: factory construction. Consign CL shipments via SouRy or P&N; LCL via C&NW. Distrb pool cars. Motor truck service. **Assoc: NCTOA**

Gastonia Bonded Warehouse, Inc. (MDSE & COTTON) 701-702 Commercial National Bank Bldg. Pres., T. L. Craig. Sec. & Treas., C. W. Gunter. Mgr, C. D. Andrews. Oper.Exec's, C. D. Andrews & C. W. Gunter. Est 1919. USWAB. Whse: 921-926 W. Airline Ave., brick & mill, sprinklered. Consign CL shipments via SouRy; LCL via SouRy or P&N. Distrb pool cars.

GREENSBORO

Champion Storage & Trucking Company★ (MDSE & HHG) 213 East Washington St. Owner & Mgr, E. C. Land. Oper.Exec., P. M. Sharpe. Investment approximately $5,000. Whse: 15,000 sq. ft., brick; priv siding SouRy. Consign shipments via SouRy. SalesRep. Distrb pool cars. Transfers Hhg. MFL&T. Motor truck service. Ae **Assoc: MayWA**

NORTH CAROLINA (Greensboro)—Continued

South Atlantic Bonded Warehouse Corp. (MDSE HHG COTTON) King & Pearson Sts. Pres. & Sec., Albert C. Rucker. Treas., Fielding L. Fry. Oper.Exec., Pierce C. Rucker. Est 1932. USWAB SB PB. Whses: (2) above address, mill construction, sprinklered; & Washington & Macon Sts., mill construction, sprinklered. Consign CL shipments via SouRy; LCL shipments via A&Y or SouRy. Fumigation of Hhg. Distrb pool cars. Transfers Hhg. Motor truck service. AVL **Assoc: AWAm NFWA NCTOA**

Turner's Transfer★ (HHG) 523 Ashe St. Owner & Mgr, G. M. Turner. Est 1927. Investment $30,000. Whse: above 20,000 sq. ft., fireproof. Consign shipments via SouRy or A&Y. SalesRep. Fumigation of Hhg. Distrb pool cars. Transfers Hhg. Motor truck service.

HENDERSONVILLE

Star Dray Co. (HHG) 413 7th Avenue East. Partners, H. D. Morris & D. E. Patty. Est 1910. Whse: brick. Consign shipments via SouRy. Distrb pool cars. Transfers Hhg. Motor truck service.

HICKORY

Abernethy Transfer & Storage Co.★ (MDSE & HHG) Owner & Mgr, R. G. Abernethy. Est 1905. Investment $45,000. Whse: (HHG) 8th Ave. & 11th St., steel. (MDSE & HHG) Water Ave. & 10th St., brick, sprinklered; priv siding. Total area 36,000 sq. ft. Consign shipments via SouRy or C&NW. SalesRep. Fumigation of Hhg. Distrb pool cars. Transfers Hhg. Motor truck service.

HIGH POINT

Carolina Bonded Warehouse Co. (MDSE & HHG) Pres., Treas. & Oper.Exec., Fred A. Thomas. Sec., F. M. Thomas. Est 1928. Inc. Whse: 422 Manning St., brick, concrete & steel, sprinklered. Consign shipments via SouRy. Distrb pool cars. Transfers Hhg. Motor truck service.

High Point Warehouse & Forwarding Co. (MDSE) P. O. Box 718. Pres., J. E. Marsh. Sec., Treas., Mgr & Oper.Exec., I. B. Dunn. Est 1927. Inc. PB. Whse: Dalton St., wood frame & sheet iron. Consign shipments via HPT&D or SouRy. Distrb pool cars. Transfers Hhg. Motor truck service.

MOUNT AIRY

Blizard & Banks Motor Express★ (MDSE & HHG) Mgr, R. A. Blizard. Est 1925. Investment $10,000. Whse: 10,000 sq. ft. Distrb pool cars. Transfers Hhg. MFL&T. Motor truck service.

NEW BERN

Carolina Lines, Inc. (MDSE & HHG) P. O. Box 611. Pres., M. H. Sutton. Sec. & Treas., C. W. Ivey. Mgr & Oper.Exec., L. P. Sutton. Est 1929. PB. Whses: (MDSE & HHG) 11 Craven St., brick. (MDSE) 11 Craven St., frame. Consign shipments via NorfSou. Distrb pool cars. Transfers Hhg. Trailer service.

RALEIGH

Carolina Storage & Distributing Co.★ (MDSE) 324 W. Lane St. Sec., M. B. Koonce. Mgr, R. S. Koonce. Est 1919. Whse: 32,000 sq. ft. (of which 12,000 is leased to tenants), brick & concrete; priv siding SAL. Consign CL shipments via SAL, free switching from other RRs; LCL via SAL—NorfSou—SouRy. Distrb pool cars. Transfers Hhg. MFL. Motor truck service. MbACW **Assoc: AWAm NCTOA**

Raleigh Bonded Warehouse, Inc.★ (HHG & MDSE) Wake Forest Road. Pres. & Treas., N. E. Edgerton. Sec., W. H. Call. Mgr, J. V. Davis. Est 1923. Investment $25,000. USWAB SB PB. Whses: (HHG & MDSE) reinforced concrete, sprinklered. (COTTON) sheet metal & reinforced concrete, sprinklered. Priv siding NorfSou. Area Hhg & Mdse 14,000 sq. ft., & cotton 161,000 cu. ft. Consign shipments via NorfSou. Distrb pool cars. Transfers Hhg. Motor truck service. Ae **Assoc: AWAm**

WASHINGTON

Beaufort County Storage Warehouse Co., Inc.★ (MDSE & HHG) W. 3d St. Pres., C. A. Flynn. Sec., C. M. Williams. Mgr, B. E. Singleton. Est 1914. Investment $37,400. SB. Whse: brick & metal, sprinklered; priv siding ACL. Distrb pool cars. Transfers Hhg. MFL. Motor truck service.

WILMINGTON

Farrar Transfer & Storage Warehouse★ (HHG & MDSE) 1121 So. Front St. Owner, W. P. Farrar. Est 1925. Investment $20,000. Whse: 33,000 sq. ft. (of which 15,000 is leased to tenants), fireproof; priv siding ACL—SAL. Consign shipments via ACL or SAL. Distrb pool cars. Transfers Hhg. Motor truck service.

M & S Transfer & Storage Co., Inc. (HHG & MDSE) 300-304 Nutt St. Pres., W. E. Yopp, Jr. Sec., Treas., Mgr & Oper.Exec., Geo. T. Musselman. Est 1922. PB. Whse: brick. Consign shipments via ACL—SAL—ClydeSSCO. Distrb pool cars. Transfers Hhg. Motor truck service.

Wilmington Terminal Warehouse Company★ (MDSE) Foot of Harnett St. Pres., W. H. Sprunt. Sec., Treas. & Oper.Exec., Peter B. Ruffin. Est 1875. Inc. Investment $300,000. USCB. Whse: 300,000 sq. ft., brick & frame, semi-sprinklered; priv siding ACL—SAL. Consign shipments via ACL or SAL. Distrb pool cars. Motor truck & tractor service.

WILSON

North State Bonded Warehouse (HHG & MDSE) 119-121 Goldsboro St. Owner & Oper.Exec., B. F. Eagles. Est 1931. Whse: fireproof. Ae **Assoc: MayWA**

WINSTON-SALEM

Disher Transfer & Storage Co.† (MDSE & HHG) 115 W. 3d St. Owner, E. J. Disher. Est 1921. PB. Whse: 241 No. Liberty St., brick, sprinklered. Consign shipments via SouRy or N&W. Fumigation of Hhg & Mdse. Distrb pool cars. Transfers Hhg. Motor truck service.

Lentz Transfer & Storage Co.★ (MDSE & HHG) 232 So. Liberty St. Pres., A. W. Lentz. Sec. & Oper.Exec., Charles A. Lentz. Treas., S. Lentz Sanders. Mgr, George D. Lentz. Est 1916. Investment $50,000. Whse: 20,000 sq. ft., AAA construction; priv siding WSSB. Consign shipments via SouRy—N&W—WSSB. Fumigation of Hhg. Distrb pool cars. Transfers Hhg. MFT. Motor truck service. AVL **Assoc: NFWA AWAm SoWA NCTOA**

(Continued on page 280)

Star ★ indicates notarized statement. Dagger † indicates listing returned but not notarized. Explanation of abbreviations, page 96

WILMINGTON, N. C.

33,000 Sq. Ft. Floor Space—Fireproof

Farrar Transfer & Storage Warehouse

1121 South Front Street

Household Goods, Storage, Packing, Shipping

POOL CAR DISTRIBUTION **MOTOR SERVICE**

Use Private Siding—A. C. L. R. R.

WINSTON-SALEM, N. C.

Established 1918

Lentz Transfer & Storage Company

Office: 232 S. Liberty St., Winston-Salem, N. C.

Fireproof Bonded Warehouse Centrally Located—Ins. Rate .30% cents.—General Merchandise Storage and Distribution—Household Goods Storage—Packing—Shipping Direct R.R. Siding, Pool Car Distribution—Local and Long Distance Moving.

Member of N. F. W. A.

National Distributors in All Lines of Industry Regularly Consult This Annual Warehouse Directory

NORTH DAKOTA

BISMARCK

Snyder's Transfer & Long Distance Hauling (MDSE & HHG) 102 W. Park St. Pres., Sec., Mgr, Chas. A. Snyder. Treas., Wilhelmina Snyder. Est 1912. PB. Distrb pool cars. Transfers Hhg. Motor truck & team service.

Wachter Transfer Corp.★ (MDSE & HHG) 121 So. 5th St. Pres., Eugene Wachter. Sec., Treas., Mgr & Oper.Exec., P. A. Wachter. Est 1904. Investment $142,000. SB. Whses: (3) at 121 So. 5th St., brick; & 119 So. 5th St., steel; & 119 So. 3d St., brick; priv siding NP. Total area 68,300 sq. ft. Consign shipments via NP or SOO. Distrb pool cars. Transfers Hhg. MFT. Motor truck & team service. Ae **Assoc: MayWA MinnWA**

DEVILS LAKE

Fairmont Creamery Co.† (CS) Local Mgr, S. L. Huey. Consign shipments via GN. (See listing under **Omaha, Neb.**)

FARGO

Adams Transfer & Storage★ (HHG & MDSE) 6 13th St., No. Pres. & Mgr, A. F. Spelletich. Sec. & Treas, Chris Asker. Oper.Exec., D. O. Newton. Est 1926. Inc. Investment $20,000. SB. Whses: (HHG) Broadway & 1st Ave., brick; priv siding GN. (MDSE) 14th St. & Northern Pacific Ave., sheet iron; priv siding NP. (HHG & MDSE) 5th St. & Northern Pacific Ave., brick; priv siding NP. Total area 22,000 sq. ft. Consign shipments via NP—GN—CM&StP. Distrb pool cars. Transfers Hhg. MFL. Motor truck service. AVL **Assoc: NFWA**

A. L. Farr Transfer Co. (HHG & MDSE) 6 13th St., No. Mgr, A. L. Farr, Jr. Est 1902. USIRB SB. Whse: frame. Consign shipments via NP. Fumigation of Hhg. Distrb pool cars. Transfers Hhg. Motor truck service.

Northwest Warehouse Co. (MDSE) Partners, L. K. Naughton & E. H. Lederson. Mgr, L. K. Naughton. Est 1930. SB. Whse: 414½ Northern Pacific Ave., brick. Consign shipments via NP—CM&StP—GN. Distrb pool cars. Transfers Hhg. Motor truck service.

Union Storage & Transfer Co.★ (MDSE HHG & CS) 806-810 Northern Pacific Ave. Pres. & Mgr, B. L. Bertel. V.P., Homer E. Dixon. Sec., Mrs. K. B. Bertel. Treas., F. S. Kedney. Oper.Exec. & Assistant Mgr, S. J. Schneider. Est 1906. Inc. Investment $470,000. SB PB. Whses: (MDSE) 1002-1024 Northern Pacific Ave., frame sprinklered; priv siding NP. (MDSE) 806-810 Northern Pacific Avenue, brick & mill construction, sprinklered; priv siding NP. (HHG) 206 11th St., No., brick & concrete; priv siding CM&StP. (MDSE & CS) 1026-1028 Northern Pacific Ave., steel & concrete; priv siding NP. Total area Mdse & Hhg 160,500 sq. ft. (of which 56,800 is leased to tenants); & CS 260,000 cu. ft. Consign shipments via NP. Distrb Mdse pool cars. Transfers Hhg. Motor truck service. MbACW AVL **Assoc: AWAm-cs NFWA MinnWA**

GRAND FORKS

L. B. Hiler Transfer & Storage Co. (HHG & MDSE) 301 No. 3d St. Whse: brick & concrete. Consign shipments via NP or GN. Distrb pool cars. Transfers Hhg. Motor truck service. Ae **Assoc: MayWA** (See listing under **East Grand Forks, Minn.**)

Kedney Warehouse Company of North Dakota, Inc.★ (MDSE & HHG) 9th St. & University Ave. Pres., Fred S. Kedney. Sec., Treas., Mgr & Oper.Exec., Homer E. Dixon. Est 1922. Investment $50,000. SB. Whse: 75,920 sq. ft. (of which 6,850 is leased to tenants), fireproof; priv siding GN. Consign shipments via GN or NP. Distrb pool cars. Transfers Hhg. MFL. Motor truck service. AVL **Assoc: AWAm NFWA MinnWA** (See listings under **Minneapolis, St. Paul.**)

JAMESTOWN

Greenstein Transfer & Storage (HHG & MDSE) 520 W. Front St. Mgr, Joseph Greenstein. Whse: tile. Consign shipments via MidCont or NP. Distrb Mdse pool cars. Transfers Hhg. Ae **Assoc: MayWA DMCA**

Jamestown Warehouse Co. (MDSE & HHG) 117-124 2nd St., East. Pres. & Mgr, E. B. Murphy. Sec. & Treas., A. A. Murphy. Est 1917. Inc. SB. Whses: (2) one wood-frame & one frame. Consign shipments via NP. Distrb pool cars. Transfers Hhg. **Assoc: DMCA**

MINOT

Dakota Transfer & Storage Co. (HHG & MDSE) 18 2nd Street Northeast. Mgr, Nels Goeson. Est 1921. Consign shipments via Soo or GN. Distrb pool cars. Motor truck service. **Assoc: NFWA**

J. B. Reed Transfer & Storage (HHG & MDSE) 114 W. Central Ave. Gen. Mgr, J. B. Reed. Assist. Gen. Mgr, C. E. Reed. Est 1903. Whses: (2) 6th Ave., fireproof; & 4th Ave., non-fireproof. Van service. Ae **Assoc: MayWA**

VALLEY CITY

Mark A. **Smith Warehouse Company★** (MDSE & HHG) Partners, Mark A. Smith & M. M. Zetterberg. Est 1923. PB. SalesRep. Distrb pool cars. Transfers Hhg.

Star ★ indicates notarized statement. Dagger † indicates listing returned but not notarized. Explanation of abbreviations, page 96

FARGO, N. D. *MEMBERS* N. F. W. A. MINN. W. A. A. W. A. A. C. W.

OUTSTANDING facilities in an outstanding distribution center. Fargo, located on Great Northern and Northern Pacific transcontinental lines, is the only terminal on both roads between Minneapolis and Spokane.

Four warehouse units, two buildings fireproof, and two sprinkler equipped. Situated on Northern Pacific tracks. Served by a branch of the C.M.St.P.&P. Direct connections with the Soo Line. Free switching services.

Complete services for shippers . . . spot stocks and pool cars. Motor truck equipment.

160,500 square feet of common storage space. Household goods department. New cold storage division with latest type refrigeration and Moore Ventilating and Humidity Control. Steel and concrete construction. 260,000 cubic feet of cooler and freezer rooms.

Established 1906

UNION STORAGE and TRANSFER COMPANY

806-810 No. Pacific Ave.

FARGO

A DISTRIBUTING POINT:

SERVING A POPULATION OF

OVER 1,000,000 PEOPLE

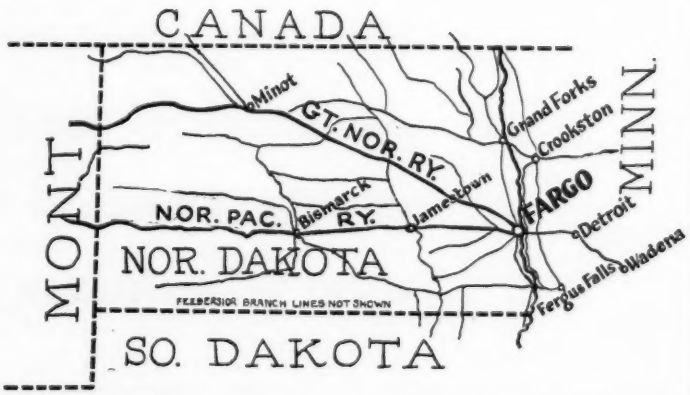

OHIO

AKRON

The **Cotter City View Storage Co.†** (HHG & MDSE) 70 Cherry St. Pres. & Treas. W. Lee Cotter. Whses: (2) above address, fireproof; & 1031 Sweitzer Ave., concrete & mill, sprinklered. Consign shipments via B&O or PRR; free switching from other RRs' Distrb pool cars. Transfers Hhg. Motor truck service. AVL **Assoc: NFWA OWA**

Dickson Transfer & Trucking, Inc. (MDSE & HHG) 24 No. High St. Pres. & Mgr, George P. Pfaff. Est 1875. Fumigation of Hhg. Distrb pool cars. Transfers Hhg. Motor truck service.

The **Knickerbocker Warehouse & Storage Company†** (MDSE & HHG) 36 Cherry St. Pres., Thomas W. Pifer. Sec., Homer E. Fox. Treas., O. J. Ahrendt. Est 1909. Inc. Whse: reinforced concrete. Consign shipments via B&O; free switching from other RRs. SalesRep. Distrb pool cars. Transfers Hhg. Motor truck service.

The **Star Warehouse Company, Inc.★** (MDSE) 40 So. College St. Pres., J. T. Diehm. Sec., W. H. Outland. Treas., Mgr & Oper.Exec., F. E. Lawrence. Est 1929. Investment $500. Whse: 15,000 sq. ft., brick & concrete; priv siding PRR. Consign shipments via PRR. SalesRep. **Foods & allied products.** Distrb pool cars. Motor truck service.

ASHLAND

Wolford Bros. Transfer & Storage Co. (HHG & MDSE) Union Court. East 1912. Whse: concrete. Consign CL shipments via Erie; LCL via Erie or CST&L. Distrb pool cars. Transfers Hhg. Motor truck service. Ae **Assoc: OHUF**

ASHTABULA

Ashtabula Fireproof Storage Co., Inc. (MDSE & HHG) 140 State Rd. Pres. & Mgr, R. A. Casbourne. Sec. & Treas., T. P. Fitzgerald. Est 1925. Whse: brick & reinforced concrete. Consign shipments via NYC&StL or PRR. Distrb pool cars. Transfers Hhg. Motor truck service.

ATHENS

General Warehouse & Storage Co.† (MDSE) Box 67. Pres., C. D. Shafer. V.P. & Oper.Exec., F. E. Dowler. Sec. & Treas., R. E. Slaughter. Est 1926. Inc. Whse: State & Cemetery, brick & mill timber construction, sprinklered. Motor truck service. (Co. is subsidiary of the C. D. Shafter Co.)

BARNESVILLE

Eastern Ohio Warehouse Co. (MDSE & HHG) So. Gardner St. Pres., William Kennard. Mgr & Oper.Exec., G. E. Cooper. Est 1927. Inc. PB. Whse: brick, concrete, steel & frame. Consign shipments via B&O. Distrb pool cars. Transfers Hhg Motor truck service.

BRYAN

Ford **McConnell** (MDSE & HHG) 110 No. Lynn St. Pres., Ford McConnell. Est 1915. Whses: (2) above address, brick; & 616 E. Bryan St., cement block. Consign shipments via NYC or Cincinnati North. Distrb pool cars. Transfers Hhg.

BUCYRUS

Bucyrus Trasfer & Storage Co. (HHG) 501 No. Sandusky Ave. Mgr, Fred M. Knecht. Est 1925. Consign CL shipments via NYC or PRR. Distrb pool cars. Transfers Hhg. Motor truck service. Ae

CANTON

Canton Storage, Inc.★ (MDSE HHG CS) Cherry Ave. & 4th Street Northeast. Pres. & Mgr, E. M. Perove. Sec., Treas. & Oper.Exec., G. R. Hostetler. Est 1932. Investment $5,000. Whses: (MDSE) 528 4th St., N. E., concrete. (HHG) 318-324 Cherry St., N. E., brick & concrete. (CS) 524 4th St., N. E., concrete; all have priv siding W&LE. Total area Mdse & Hhg 75,000 sq. ft. (of which 7,500 is leased to tenants); & Cs 100,000 cu. ft. (of which 15,000 is leased to tenants). Consign shipments via W&LE—B&O—PRR. SalesRep. Fumigation of Hhg & Mdse. Distrb pool cars. Transfers Hhg. MFT. Motor truck service. **Assoc: NFWA AWAm OHUF**

Cummins Storage Co. (MDSE & HHG) 418 Walnut Avenue Southeast. Pres., M. J. Cummins. Sec., M. E. Krebs. Est 1885. Whses: (HHG) Walnut & 4th Sts., S. E., semi-fireproof. (MDSE) Mulberry Rd., S. E., mill construction. (HHG) 324 4th St., S. E., fireproof. Free switching from all RRs. Consign CL shipments via W&LE—BO—PRR. Distrb pool cars. Transfers Hhg. Motor truck service. **Assoc: NFWA OHUF**

McKinley Storage & Transfer Co. (MDSE & HHG) 2nd & Cherry Sts. Sec., Treas., Mgr & Oper.Exec., John Schlemmer. Est 1919. Whse: brick & steel, sprinklered. Distrb pool cars. Transfers Hhg. Motor truck service. Ae **Assoc: MayWA OHUF**

W. H. **Schneider Storage Co.★** (MDSE & HHG) 1302 5th Street Southwest. Oper.Exec., M. R. Schneider. Est 1922. Investment $107,000. Whse: 55,000 sq. ft., heavy mill construction, sprinklered; priv siding B&O. Consign shipments via B&O—PRR—W&LE. SalesRep. Fumigation of Hhg. Distrb pool cars. Motor truck service.

(Continued on page 282)

AKRON, OHIO

The KNICKERBOCKER
WAREHOUSE & STORAGE CO.
36 CHERRY STREET
Household Goods and Merchandise
Fireproof Warehouse—Local and long distance moving.

AKRON **OHIO**

Cotter-City View Storage Co.

***Main Office:* 70 CHERRY ST., AKRON, OHIO**

Fireproof, concrete buildings, modern facilities, convenient location, ideally suited for clean, careful storage of

HOUSEHOLD GOODS and MERCHANDISE

Distribution area: Akron, Barberton, Cuyahoga Falls. Special attention to pool cars. Low transfer rates.

LONG DISTANCE MOVING

Pool Cars and Spot Stock Accounts Solicited. Private Siding B. & O. R. R. Free switching all roads. Low insurance rate.
***Members of* N. F. W. A.—O. A. C. H.—O. W. A.**

CINCINNATI, OHIO.

Consign via Baltimore and Ohio Railroad

The Baltimore and Ohio Warehouse Company

FRED W. BERRY, Manager and Treas.

Semi-fireproof buildings equipped with Sprinkler Systems, and located on the tracks of the Baltimore and Ohio Railroad.

United States Customs Bonded Warehouse. Total area of 230,000 square feet for General Merchandise and Cold Storage. Low insurance rate.

Member: American Warehousemen's Association
Ohio Warehousemen's Association

Operating Warehouses at

SECOND AND SMITH STS.
SIXTH AND BAYMILLER STS.
CINCINNATI, OHIO

CINCINNATI, OHIO

LOCAL and LONG DISTANCE TRUCKING

CONSOLIDATED TRUCKING INC

Consolidated Trucking, Inc., is a merger of five of the oldest trucking companies in Cincinnati. The effect of this consolidation is important to shippers who want unusual service, because we now have a service that is thoroughly up-to-the-minute.

Merchandise Storage and Pool Car Distribution. Penn. R. R. Siding

Storage

CONSOLIDATED TRUCKING, Inc.

N. W. Corner Pearl and Plum

OHIO—Continued

CHILLICOTHE

Herlihy Tire & Transportation Co. (MDSE & HHG) 268 E. Main St. Pres., John D. Herlihy. Est 1919. Whse: 87 So. Walnut St., brick. Consign shipments via B&O or N&W. Distrb pool cars. Transfers Hhg. Motor truck service. Ae **Assoc: MayWA**

CINCINNATI

The Baltimore & Ohio Warehouse Co.★ (MDSE & CS) W. 2nd St. Pres., F. B. Mitchell. Sec., George F. May. Treas. & Mgr, F. W. Berry. Est 1904. Inc. Investment $480,000. USCB. Whse: Mdse 190,000 sq. ft., & Cs 9,500 sq. ft., stone, brick & steel, sprinklered; priv siding. Consign shipments to Smith St. sta of B&O. SalesRep. Distrb pool cars. **Assoc: AWAm ARW OWA**

Big Four Storage Warehouse Co. (MDSE) Central Ave. & Pearl St. Pres., H. A. Worcester. Treas., A. P. Burke. Mgr, E. E. Britney. Est 1892. Inc. Whse: brick.

Brighton Fireproof Storage Co. (MDSE & HHG) 607-615 W. McMicken Ave. Pres., Mgr & Oper.Exec., Frank W. Folz. Sec. & Treas., Leslie A. Biedinger. Est 1923. Inc. PB. Whse: brick, concrete & iron, sprinklered. Consign shipments via any RR. Transfers Hhg. Motor truck service. **Assoc: CinVOW**

Frank Burgess Moving & Storage (HHG) 5014 Ravenna St. Treas. & Oper.Exec., Frank Burgess. Est 1919. Whse: 5021 Whitsel Ave., brick. Consign shipments via B&O. Fumigation of furs & fabrics. Distrb pool cars. Motor truck service. **Assoc: OHUF**

Cincinnati Ice Manufacturing & Cold Storage Co. (CS) 417 E. Court St. Pres., Mgr & Oper.Exec., Frank S. Krug. Sec. & Treas., C. W. Dean. Est 1882. Inc.

Cincinnati Merchandise Warehouses, Inc.† (MDSE) 7 W. Front St. Pres., Campbell S. Johston. Sec., Treas., Mgr & Oper.Exec., E. L. Becker. Est 1900. Whses: (3) at 7-19 W. Front St., sprinklered; & 11-17 E. Front St., sprinklered; & 8 E. Water St.; all brick. Consign CL shipments via PRR or SouRy; LCL via any RR. **Food products.** Distrb pool cars. MbPerks

Cincinnati Moving Co. (HHG) 1417 Main St. Pres. & Mgr, Albert G. Kipp. Est 1910. Whse: mill construction. Consign shipments via any RR. Distrb pool cars. Transfers Hhg. Motor truck service. **Assoc: OHUF**

Cincinnati Storage & Warehouse Co., Inc. (MDSE) 250-262 Eggleston Ave. Est 1911. Distrb Mdse pool cars.

Cincinnati Terminal Warehouses, Inc.★ (CS & MDSE) 49 Central Ave. Pres., Robert A. Taft. Chairman, C. L. Harrison. V.P. & Managing Director, H. V. Fetick. V.P., C. H. Rembold. Sec., Charles W. Ireland. Oper.Exec., R. G. Culbertson. Est 1924. Investment $3,308,000. USCB. Whse: Mdse 600,000 sq. ft. (of which 75,000 is leased to tenants), & Cs 1,500,000 cu. ft. (of which 15,000 is leased to tenants), brick & concrete, sprinklered; priv siding PRR. Consign CL shipments via PRR; LCL via any RR. Cs for furs & fabrics. Distrb pool cars. MFT. MbACW **Assoc: AWAm OWA**

Cincinnati Tobacco Warehouse Co. Now **Cincinnati Merchandise Warehouses, Inc.,** which see.

The Cincinnati Transfer Co.★ (MDSE & HHG) B. & O. Warehouse Bldg, 6th & Baymiller Sts. Pres., L. M. Campbell. Sec. & Treas., O. M. Vogt. Mgr & Oper.Exec., Louis J. Hock. Est 1865. Inc. Investment $10,000. Whse: 10,000 sq. ft. (of which 1,000 is leased to tenants), brick; priv siding B&O. Consign shipments via any RR. SalesRep. **Ammonia, grease, oils, etc.** Distrb pool cars. Motor truck service. **Assoc: OWA**

Consolidated Trucking, Inc.★ (MDSE & HHG) Pearl & Plum Sts. Pres., Mgr & Oper.Exec., L. J. Hughes. Sec. & Treas., A. J. Willenborg. Est 1880. Investment $150,000. Whse: 250-262 Eggleston Ave., 100,000 sq. ft. (of which 45,000 is leased to tenants), metal & frame; priv siding PRR. Consign CL shipmets via PRR; LCL via any RR. Distrb pool cars. Transfers Hhg. MFL. Motor truck service. **Assoc: CinMTO**

Frank Hamilton Moving & Storage Co. (HHG) 3828-3830 Grove Ave. Est 1905. Whse: mill construction. Distrb Hhg pool cars. Transfers Hhg. Motor truck service. **Assoc: OHUF**

Lambert Transfer & Storage Co. (MDSE) 664 Freeman Ave. Sec. & Treas., M. Lambert. Oper.Exec., James P. Lambert. Est 1887. Inc. Whse: 616 Freeman Ave., brick. Consign CL shipments via CCC&StL; LCL via CCC&StL—B&O—PRR. Distrb pool cars. Motor truck service. **Assoc: CinMTO**

The Meinch Drayage Company† (MDSE) 44 Vine St. Pres., John Noll. Sec., Treas. & Mgr, Edward Beyer. Est 1905. Inc. Whse: brick. Consign shipments via any RR. Distrb pool cars. Motor truck service. **Assoc: CinMTO**

Merchants Cold Storage Company★ (CS) Freeman, Kenyon & Barr Sts. Pres., F. J. Bahl. Treas., Mgr & Oper.Exec., C. W. Heath. Est 1909. Inc. Whse: 1,500,000 cu. ft., concrete & steel; priv siding B&O—Erie; free switching. SalesRep.

The "Al" Naish Moving & Storage Co.★ (HHG) 3211 Madison Road. Pres., Mgr & Oper.Exec., "Al" Naish. Sec., J. G. DeFosset. Treas., F. C. Naish. Est 1921. Inc. Investment $150,000. Whses: (2) above address, & 3208-10 Brotherton Road, each brick & concrete. Total area 40,750 sq. ft. Consign shipments to Oakley sta of B&O. Fumigation. Transfers Hhg. Motor truck service. Ae **Assoc: MayWA OHUF CinVOW**

(Continued on page 284)

Star ★ indicates notarized statement. Dagger † indicates listing returned but not notarized. Explanation of abbreviations, page 98

"FOR IMMEDIATE DELIVERY"

Complete bonded and tax-paid facilities for domestic and imported wines and liquors. (United States General Bonded Warehouse No. 1)

Just as important as quality and price in present day selling is the ability to say and ***to insure*** "For Immediate Delivery." And with spot stocks in TERMINAL WAREHOUSE this is a condition which can be embodied in every sales transaction.

Here, within six minutes of Fountain Square, is a mammoth jobbing center which can store for immediate delivery more than thirty-three hundred car loads of products used in Cincinnati's everyday business life.

So convenient is its location and so complete are its facilities that its one-stop service is invaluable to the broker, jobber or wholesaler. In one trip to its platforms he gets just about everything he needs.

Nearly 1000 concerns, most of them national in importance, have availed themselves of TERMINAL'S advantages, and the constantly growing list of new accounts is proof a-plenty that the customer gets full value for every dollar spent.

TERMINAL'S story, "Spot Stock Advantages," is an interesting one and it costs you nothing. Just ask for it.

CINCINNATI TERMINAL WAREHOUSES, INC.

"Your Own Branch House—without the Overhead"

AFFILIATED WITH
American Chain of Warehouses, Inc.
American Warehousemen's Association
Merchants' Forwarding Terminals Company
Ohio Warehousemen's Association

41-51 Central Avenue **Long Distance Phone, PArkway 8070**

CINCINNATI, OHIO

RELIABLE DEPENDABLE

We Store Household Goods Exclusively
Service That Satisfies

MOVING PACKING
STORAGE

Serving All Suburbs of Cincinnati

THE FRED PAGELS STORAGE CO.

OFFICE: 937 WEST 8TH ST.

Warehouses Four Blocks from All Railroads

CLEVELAND, OHIO

THE BEST WAREHOUSE LOCATION
IN CLEVELAND

THE CLEVELAND STORAGE COMPANY

Offices—Guardian Bldg.

The Men Who Distribute

Walker's Chile Con Carne

Read DISTRIBUTION AND WAREHOUSING
and consult the Directory of Warehouses

CLEVELAND, OHIO

THE

CURTIS BROS.
Transfer Company

French, British, Fall and Winter Sts.
CLEVELAND, OHIO

MERCANTILE STORAGE
and
GENERAL TRUCKING

Daily Motor Freight Service Between
Cleveland and Indianapolis, Ind.,
and Intermediate Points

Low Insurance
Sprinkler System

Private Siding on
C. C. C. & St. L. R. R.

Pool Cars for Distribution
Motor Truck Service
Tank Storage

OHIO (Cincinnati)—Continued

M. Newton Moving & Storage† (HHG) 74th & Vine Sts. Mgr, V. P. Newton. Oper.Exec., M. Newton. Es 1900. Whse: fireproof. Transfers Hhg. Motor truck service. UVL **Assoc: OFWA CinVOW**

Norwood Transfer Co.★ See listing under **Norwood**

Fred **Pagels Storage Co.** (HHG) 937-943 W. 8th St. Pres., Fred Pagels. Sec., Arthur Pagels. Treas., W. W. Pagels. Est 1867. Inc. Whses: (4) above address, fireproof; & 936-940 Van Horn St., mill construction; & 822 W. 7th St., brick; & 824 W. 7th St., brick. Consign shipments via any RR. Distrb pool cars. Transfers Hhg. Motor truck service. AVL **Assoc: NFWA OWA OHUF CinVOW**

The **Security Storage Company★** (HHG) Oak & May Sts. Pres., Harry F. Woods. Sec., Philip Hinkle. Treas., Mgr & Oper.Exec., Anthony D. Bullock. Est 1904. Inc. Investment $241,700. Whse: 706-718 Oak St., 75,000 sq. ft., concrete & steel; priv siding PRR. Consign CL shipments to Avondale sta of PRR; LCL via any RR. SalesRep. Fumigation of Hhg, furs & fabrics. Distrb pool cars. Transfers Hhg. Motor truck service. AVL **Assoc: NFWA OWA OHUF CinVOW**

The William **Stacey Storage Co.** (HHG) 2333-2335 Gilbert Ave. Pres., William Stacey. Sec., Treas., Mgr & Oper.Exec., Frank W. Stacey. Est 1890. Inc. Whse: concrete. Consign shipments to Court & Gilbert sta of PRR. Fumigation. Distrb pool cars. Transfers Hhg. Motor truck service. AVL **Assoc: NFWA OWA CinVOW**

Star Moving & Storage Co.★ (HHG) 3833 Glenway St. Pres. & Treas., Louis C. Keller. Sec. & Mgr, E. R. Greenberger. Est 1923. Whse: Glenway & Beech, Price Hill, 12,000 sq. ft., fireproof. Consign shipments via B&O or Big Four. SalesRep. Fumigation. Transfers Hhg. Motor truck service. UVL **Assoc: OFWA OHUF CinVOW CinMTO**

Union Transfer & Storage Co. (MDSE) 203 Vine St. Pres. & Oper.-Exec., Arthur Ernst. Sec. & Mgr, Albert E. Ernst. Treas., C. K. Ernst. Est 1919. Inc. Whse: brick. Consign CL shipments via PRR—CCC&StL—C&O—B&O—L&N—SouRy; LCL via any RR. Distrb Mdse pool cars. Transfers Hhg. Motor truck service. **Assoc: CinMTO**

The **Wallace Transfer & Forwarding Co.†** (MDSE) 222-224 E. Front St. Pres., C. A. Marshall. Sec., Symmes Marshall. Inc. Whse: brick. Consign shipments via PRR. Distrb pool cars. **Assoc: CinMTO**

Weil Fireproof Warehouse Co. (HHG) 2533-2535 Vine St. Pres., Henry Weil, Sr. Sec., A. Weil. Treas., E. Weil. Mgr, Henry Weil, Jr. Oper.Exec., Joseph Weil. Est 1899. Inc. Whse: Corry, Jefferson & Sander Sts., brick & concrete. **Assoc: CinVOW**

CLEVELAND

The **Andrews Furniture Storage Co.** (MDSE & HHG) 6802 Lexington Ave. Pres. & Mgr, R. M. Andrews. Sec., Treas. & Oper.Exec., R. H. Woodruff. Est 1906. Inc. Whses: (MDSE & HHG) above address, fireproof. (MDSE) 280 Stones Levee, mill type. (HHG) 6802 Lexington Ave., fireproof. Consign CL shipments to Cleveland sta of B&O, or Euclid Ave. sta of PRR, or Wason St. sta of NYC; LCL to Cleveland sta's of B&O or NYC, or Wason St. sta of PRR. Distrb pool cars. Transfers Hhg. Motor truck service. AVL **Assoc: NFWA CFWA**

Atchison Moving & Storage Co. (HHG) 13405 St. Clair Ave. Owner & Mgr, Louis Atchison. Sec., M. E. Atchison. Est 1922. Whse: brick & wood. Consign CL shipments via NYC. Transfers Hhg. Motor truck service. **Assoc: OHUF**

John **Becker Moving & Storage Co.** (HHG) 2055 W. 41st St. Sec., E. M. Becker. Est 1914. Inc. Whse: fireproof. AVL **Assoc: NFWA OHUF CFWA**

Bramley Storage Co.† (HHG & MDSE) 13000 Athens Ave. Pres., M. F. Bramley. Treas., J. H. Bramley. Mgr, Harry M. Harmon. Est 1925. Inc. PB. Whse: fireproof, sprinklered. Consign LCL shipments to W. 110th St. sta's of NYC or NickelPlate, or via any RR. Fumigation of Hhg, furs & fabrics. Distrb pool cars. Transfers Hhg. Motor truck service. UVL **Assoc: AWAm OHUF CFWA**

Central Storage Warehouse Co. (MDSE & HHG) 5601 Hough Ave. Sec. & Mgr, Newton L. White. Est 1898. Inc. Whses: (2) above address, concrete; & 1843 E. 55th St., mill construction. Consign shipments via PRR or NYC. Distrb pool cars. Transfers Hhg. Motor truck service. **Assoc: CVOA**

The **Cleveland Storage Company★** (MDSE) 619 Guardian Bldg. Pres. & Oper.Exec., F. J. Roehl. Sec., P. C. King. Est 1884. Inc. Investment about $250,000. USCB. Whses: (3) at 1944 Scranton Road, & 1920 Scranton Road, all brick & mill, sprinklered; priv siding CCC&StL. Total area 170,000 sq. ft. Consign LCL shipments to Columbus St. sta of B&O, or Scranton Road sta of Erie, or Orange Ave. sta of CCC&StL, or NYC, or East 9th & Broadway sta of NYC&StL, or Davenport sta of PRR, or Commercial St. sta of W&LE. SalesRep. Distrb pool cars. Motor truck service.

The **Curtis Bros. Transfer Co.★** (MDSE) French & Winter Sts. Pres., Treas., Mgr & Oper.Exec., R. C. Curtis. Sec., F. L. Conaty. Est 1912. Inc. Investment $9,700. Whse: 32,000 sq. ft., mill with brick veneer, sprinklered; priv siding CCC&StL. Consign CL shipments via any RR; LCL to Orange Ave. sta's of Big Four or NYC, or Columbus Rd. sta of B&O, or Davenport St. sta of PRR. Distrb pool cars. MFL. Motor truck service. **Assoc: AWAm**

The **Distribution Terminal & Cold Storage Co.★** (MDSE & CS) 2000-2012 W. 14th St. Receiver, H. E. Schuler. Est 1927. Inc. USCB. Whse: above sprinklered; priv siding NickelPlate. Area Mdse 250,000 sq. ft. (of which 50,000 is leased to tenants), & Cs 2,500,000 cu. ft. (of which 15,000 is leased to tenants). SalesRep. CS for furs & fabrics. Distrb pool cars. MFT. MbDSInc.

(Continued on page 286)

COLD STORAGE: RECEIVING: MANUFACTURING, DISPLAY, OFFICE SPACE: DISTRIBUTION: DRY STORAGE

CLEVELAND'S GREATEST TERMINAL WAREHOUSE

Offers 7 Modern Services

Every facility known to modern distribution is available to the thousands of users who recognize Cleveland as a Great Center of Distribution, and our organization as a Great Distribution Service to meet Cleveland's needs, and YOURS.

Modern building and equipment insures minimum insurance, with absolute protection. Continent-wide connections, more than adequate receiving and distribution facilities, and a complete staff of experts in every line, and INTELLIGENT SERVICE, enable us to better our competitors' service and save you money.

Take the first step toward new savings . . . write us today!

Represented by
DISTRIBUTION SERVICE, INC.

NEW YORK
100 Broad St.

CHICAGO
427 W. Erie St.

SAN FRANCISCO
625 Third St.

The Distribution Terminal & Cold Storage Co.

Cleveland — CENTRAL VIADUCT AND W. 14TH ST. — Ohio

CLEVELAND, OHIO.

A. H. GREELEY, *Pres. & Treas.* ROBERT C. GREELEY, *Vice-Pres.* W. RAHE, *Secy.*

THE GREELEY-GENERAL WAREHOUSE CO.

IN BUSINESS SINCE 1889

Main Office: **New York Central Orange Avenue Terminal, Broadway and E. 15th St.**

Eastern Representative
J. W. TERREFORTE
260 W. Broadway, New York City

Western Representative
W. H. EDDY
53 W. Jackson Blvd., Room 1010 Chicago, Ill.

STORAGE—DISTRIBUTION—SERVICE—OF A TRAINED ORGANIZATION

175,000 Sq. Ft. of Floor Space; Track Capacity 100 Cars; Operating Our Own Motor Truck Equipment

For Thirty Years Catering to the Largest Nationally Known Manufacturers and Shippers

Member of Rotary International, The American Chain of Warehouses, American Warehousemen's Assn. Cleveland Chamber of Commerce. Reference—Any Bank or Banker in Cleveland.

CLEVELAND, OHIO

· LINCOLN ·

OUR UP-TO-THE-MINUTE WAREHOUSE

Where up-to-the-minute service is available for warehousing or distribution.

Located on our own private siding, we are in the heart of Cleveland's east side. Siding on N.Y.C. Belt Line, connecting with all roads entering Cleveland. Shipments can be handled from freight car direct to our receiving room.

L.C.L.-Penna. Euclid Ave. Station, adjoining Euclid Ave. warehouse; other railroads to Cleveland, Ohio.

LINCOLN STORAGE

GEO. A. RUTHERFORD, Pres. W. R. THOMAS, Vice-Pres.
W. H. TURNER, Treas.

5700 Euclid Ave. CLEVELAND 11201 Cedar Ave.

OHIO (Cleveland)—Continued

The **East 45th St. Warehouse Co.†** (MDSE) 4400 Nickel Place Southeast. Pres. & Oper.Exec., F. J. Kraemer. Sec. & Treas., Agnes E. Treister. Mgr, E. J. Harnist. Est 1928. Inc. Whses: brick & reinforced concrete. Consign shipments via NickelPlate. **Sugar.** Distrb pool cars.

Federal Cold Storage Co.† (CS) E. 37th St. & Croton Ave. Mgr, J. E. Salisbury. Assist. Mgr, H. Paul. Est 1928. Inc. Consign shipments via NickelPlate. **Assoc: AWAcs**

The **Greeley-General Warehouse Co.★** (MDSE) Broadway & E. 15th St. Pres. & Treas., Alton H. Greeley. V.P., Robert C. Greeley. Est 1889. Inc. USWAB SB. Whses: above address, reinforced concrete; priv siding NYC. Orange Avenue Terminal, same address. Total area 175,000 sq. ft. Distrb pool cars. Transfers Hhg. Financing. MFL&T. Motor truck service. MbACW **Assoc: AWAm OWA**

G. Herrman Moving & Storage Co. (HHG) 3199 W. 25th St. Prop., G. Herrman. Whse: brick. Consign CL shipments via NickelPlate. Transfers Hhg. Motor truck service.

Knickerbocker Storage Co. (HHG) 7724 Detroit Ave. Sec., Treas., Mgr & Oper.Exec., J. K. Gund. Est 1918. Inc. Whse: concrete. Consign shipments via NYC—NYC&StL or any RR. Distrb Hhg pool cars. Transfers Hhg. Motor truck service. AVL **Assoc: NFWA CFWA**

Lakewood Storage, Inc. See listing under **Lakewood**

Lederer Terminal Warehouse Co.† (MDSE) 1531 W. 25th St. Pres., Herbert H. Lederer. Est 1921. Whses: (4) W. 25th St.; & Riverbed Ave.; & 1236-1252 Broadway; & 3714 Orange Ave. LCL shipments can be consigned via NYC&StL & connections to Broadway whse without cartage charge. MbADI MbNatWInc. **Assoc: AWAm OWA**

The **Liberty Cartage Co.★** (MDSE) 422 Frankfort Ave. Pres., Treas., & Mgr, E. A. Brunner. Sec., B. M. Brunner. Est 1916. Inc. Investment $75,000. Whses: (2) above address, brick; & 2502 Elm St., brick, priv siding Erie. Total area 35,000 sq. ft. Consign CL shipments to Elm St. sta of Erie; LCL to Scranton Rd. sta of Erie, or Orange Ave. sta of NYC, or Columbus Rd. sta of B&O. Distrb pool cars. MFT. Motor truck service.

The **Lincoln Storage Co.★** (HHG) 5700 Euclid Ave. Pres., George A. Rutherford. V.P., Mgr & Oper.Exec., W. R. Thomas. Treas., W. H. Turner. Est 1905. Inc. Investment $200,000. Whses: (3) at 5660-5700 Euclid Ave., fireproof; & 5702-5704 Euclid Ave., nonfireproof; and 11201 Cedar Ave., fireproof. Total area 123,500 sq. ft. Priv siding NYC Belt Line. Consign CL shipments for Cedar Ave. whse to priv siding NYC Belt Line. Other CL deliveries via PRR to Euclid Ave. sta teamtrack. Consign LCL shipments via PRR to

(Continued on page 288)

Our New East 37th Street Warehouse—on Nickel Plate Ry.
(In the Northern Ohio Food Terminal Area)

Cleveland's 3 Greatest Warehouse Locations

Broadway Warehouse—Private siding on N. Y. C. & St. L. Ry.
(Nickel Plate Ry.)—L. C. L. Shipments via Nickel Plate Ry.
and its connections without cartage.

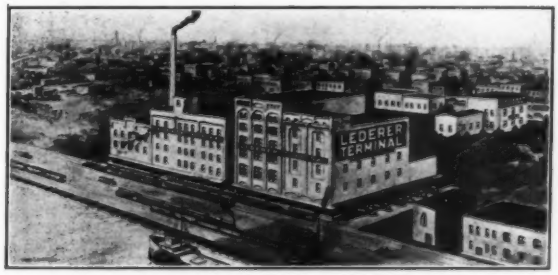

West 25th St. Warehouse—Private siding on Erie Ry.

LEDERER TERMINAL *SERVICE* BUILDS BETTER BUSINESS

The Lederer Terminal Warehouse Co.

Main Offices

Lederer Terminal Bldg., 1531 W. 25th St., Cleveland, O.

FINANCE SERVICE **CITY TRUCKING SERVICE**

REPRESENTED BY
ALLIED DISTRIBUTION INC.
● CHICAGO
1525 NEWBERRY AVE.,
TEL: CANAL 2770
● NEW YORK
415 GREENWICH ST.,
TEL: WALKER 5-4600

In Cleveland it's the

NEAL

STORAGE CO.

A modern service for warehousing and distributing . . . with four strategically located storage plants . . . the exclusive Cleveland connection of a great coast-to-coast trucking organization—

The Aero-Mayflower Transit Co.

- **Operating the Cleveland Bonded Warehouses, Inc.**
- **Prompt handling of pool cars . . . quick reshipments . . . with unfailing attention to instructions.**
- **Deliveries with our own trucks anywhere in Cleveland or environs.**
- **Ample modern warehouse storage space for household goods of all kinds.**
- **Low insurance rates.**
- **Economical, efficient handling of shipments . . . to insure lowest possible cost to you.**

MEMBER MAYFLOWER WAREHOUSEMEN'S ASSOCIATION

THE NEAL STORAGE CO.

7208 Euclid Avenue
Cleveland, Ohio

OHIO (Cleveland)—Continued

Euclid Ave. sta; via other RRs to Cleveland sta. Fumigation. Distrb pool cars. Transfers Hhg. Motor truck service. AVL **Assoc: NFWA CanS&T OFWA OWA CFWA**

Master Movers, Inc.★ (HHG & MDSE) 7810 Lorain Ave. Pres., E. Fox. Sec., C. Schneider. Treas., J. A. Jarmusch. Mgr, L. J. Gaul. Est 1915. Investment $35,000. Whses: (HHG) above address, brick. (MDSE) Main Ave. at River, sheet metal, sprinklered; priv siding B&O. Total area 7,500 sq. ft. Consign CL shipments to Valley Whse: of B&O, or Davenport sta of PRR, or High Level sta of NickelPlate; LCL to Columbus Rd sta of B&O, or Davenport sta of PRR, or W. 25th St. sta of NickelPlate. Distrb pool cars. Transfers Hhg. Motor truck service.

National Terminals Corporation★ (MDSE & CS) 1200 W. 9th St. Pres., William J. Hogan. V.P. & Oper.Exec., A. B. Efroymson. Mgr, Frank H. Prusa. Est 1917. (For investment, etc., see listing under **Indianapolis.**) Whse: (MDSE & CS) 1210-1220 W. 9th St., 280,000 sq. ft. Mdse (of which 100,000 is leased to tenants) & 1,500,000 cu. ft. CS (of which 36,000 is leased to tenants), brick & reinforced concrete, sprinklered; priv siding CCC&StL—NYC; reciprocal switching arrangements with all RRs entering city; consign LCL shipments via CCC&StL or NYC to W. 9th St. sta. Dock Whse: (MDSE) 1149 Main St., 35,000 sq. ft., steel; priv siding B&O; consign CL shipments via B&O; SS docking facilities. Whse "C" (MDSE) 711 Stones Levee, 20,000 sq. ft., brick; priv siding CCC&StL—NYC; consign CL shipments via either. Overlakes Terminal (MDSE) foot of E. 54th St., 165,000 sq. ft., brick & concrete; priv siding NYC; reciprocal switching with all RR's; SS docking facilities. Distrb pool cars. **Assoc: AWAm-cs**

The **Neal Storage Company★** (HHG) 7208 Euclid Ave. Pres. & Mgr, A. W. Neal. Sec., W. R. Kissick. Treas., C. J. Neal. Est 1912. Inc. Investment $75,000. Whses: (5) above address, fireproof, 1st floor sprinklered; & 3 at 11607 Euclid Ave., & 9800 Detroit Ave., & 15145 Lorain Ave., all fireproof. Total area 250,000 sq. ft. Priv siding NickelPlate. Consign CL shipments to 9800 Detroit Ave., care of NickelPlate; LCL to 55th St. sta of PRR, or 79th St. sta of NKP, or 105th St. sta of NYC. Fumigation. Distrb pool cars. Transfers Hhg. Motor truck service. Ae **Assoc: MayWA OWA**

The **Ohio Terminal Co.** (MDSE) 3540 Croton Avenue Southeast. Pres., S. A. Hazelwood. Sec. & Treas., Paul Lamb. Mgr & Oper.-Exec., S. A. Sted. Inc. PB. Whse: (2) above address, concrete & brick, sprinklered. Consign shipments via NYC. Distrb pool cars. Motor truck service. MbCDB **Assoc: OWA**

Overlakes Terminal (MDSE). See listing of **National Terminals Corporation.**

The **Pyramid Storage & Moving Co.★** (MDSE & HHG) 3739 E. 93d St. Pres., Treas. & Oper.Exec., John F. Lutkenhouse. Sec., E. M. Lutkenhouse. Est 1928. Inc. Investment $10,000. Whses: (3) above address, and 9320-30 Sandusky Ave., & 9420-30 Sandusky Ave., all steel & concrete; total area 60,000 sq. ft. (of which 12,000 is leased to tenants). Consign shipments via PRR—Erie—W&LE—NYC—NYC&StL. SalesRep. Fumigation of Hhg, furs & fabrics. Distrb pool cars. Transfers Hhg. MFL. Motor truck service.

S. **Richards Sonst** (HHG) 3402 Fulton Rd. Pres., S. G. Richards. Sec., A. J. Richards. Treas., William S. Richards. Est 1905. Whse: 3335 Viga Ave., brick, sprinklered. Consign shipments to Orange Ave. sta of NYC, or W. 25th St. sta of NickelPlate. Fumigation. Motor truck service.

Scott Storage, Inc.★ (HHG & MDSE) 1838 E. 55th St. Pres., O. L. Scott. Sec., K. G. Scott. Est 1929. Investment $200,000. Whse: 45,000 sq. ft., concrete, aero alarm. Consign shipments to Euclid Ave. sta of PRR. Distrb pool cars. Transfers Hhg. Motor truck service. AVL **Assoc: NFWA CFWA**

Security Fireproof Storage Co. (MDSE) 2336 Canal Road. Est 1906. Inc. Whse: semi-fireproof. Distrb Mdse pool cars.

The **Sheriff Street Market and Storage Co.★** (CS & MDSE) 620 Bolivar Rd. Pres., Mgr & Oper.Exec., Louis O. Poss. Sec., E. O'Malley. Treas., C. N. Smith. Est 1890. Inc. Investment $1,000,000. USCB. Whse: 4,500,000 cu. ft., concrete. Consign shipments via any RR. Cs for furs & fabrics. Distrb pool cars. Motor truck service.

Universal Terminal Co. (MDSE) Foot of E. 54th St. Pres., F. L. Hewitt. Mgr & Oper.Exec., M. L. DeVenne. Est 1929. Inc. Whse: reinforced concrete. Consign shipments via NYC. **Newsprint, sugar, food-stuffs, automobiles.** Distrb pool cars.

Warner Storage, Inc.★ (HHG) 3208 Broadview Rd. Pres., Belden E. Warner. Sec., Albert E. Depew. Treas., S. M. Warner. Est 1901. Whse: brick. Consign CL shipments to W. 25th St. sta's of NickelPlate or B&O; LCL to W. 25th St. Sta of NickelPlate. Transfers Hhg. Motor truck service. **Assoc: OFWA CFWA**

The **Windermere Storage Company★** (HHG) 14441 Euclid Ave., East Cleveland. Pres., Mgr & Oper.Exec., Thomas Hell, Jr. Sec. & Treas., J. J. Heil. Est 1912. Inc. Investment $250,000. Whses: (2) above address & 1451 Hayden Ave., each fireproof. Total area 50,000 sq. ft. Consign shipments to Ivanhoe sta of NickelPlate, or Collinwood sta of NYC, or E. 55th St. sta of PRR. Transfers Hhg. Motor truck service. AVL **Assoc: NFWA OFWA CFWA** (Co. operates **Lake Shore Moving & Storage Co.**

CLEVELAND, OHIO

THE OHIO TERMINAL CO.

CREATING A NEW DEAL FOR DISTRIBUTORS

3540 CROTON AVE. S. E. CLEVELAND, OHIO

OHIO—Continued

COLUMBIANA

Columbiana Storage & Warehouse Co. (MDSE & HHG) Mgr, C. L. Stacy. Est 1923. Whse: 253 So. Main St., brick. Consign shipments via PRR. Transfers Hhg. Motor truck service. **Assoc: OHUF**

COLUMBUS

Bazler Transfer & Storage Co. (MDSE & HHG) 310 Dublin Ave. V.P., F. H. Bazler. Sec. & Treas., O. A. Monson. Est 1908. Inc. Whse: 320 Dublin Ave., brick. Consign shipments via any RR. Distrb pool cars. Transfers Hhg. Motor truck service.

The **Columbus Terminal Warehouse Co.**† (MDSE) 75 Terminal Way. Pres., W. Lee Cotter. Sec., C. H. John. Treas., Warren Park. Mgr, William J. O'Neil. Oper.Exec., A. M. Mann. Est 1920. Inc. Whse: 55-85 Terminal Way, fireproof. Consign shipments via any RR. Fumigation. Distrb pool cars. Motor truck service. Assoc: **OWA**

Columbus Warehouses, Inc.★ (MDSE & HHG) 228 W. Broad St. Pres. & Treas., A. C. Woolary. V.P. & Mgr, A. P. McNeal. Sec., Forest F. Smith. Est 1928. Investment $10,000. Whse: 55,000 sq. ft. (about one-third leased to tenants), concrete, sprinklered; priv siding NYC. Consign shipments via NYC. Refrigerators. Distrb pool cars. Transfers Hhg. MFT. Motor truck service. **Assoc: OHUF**

The **Edwards Transfer & Storage Co.**★ (HHG & MDSE) 426 No. High St. Pres. & Mgr, D. E. Edwards. Sec. & Treas., J. Edwards. Est 1914. Inc. Whse: 481 So. Front St., 80,000 sq. ft., brick & concrete; priv siding C&O. Consign shipments via PRR—B&O—CCC&StL. SalesRep. Fumigation of Hhg. Distrb pool cars. Transfers Hhg. Motor truck service. AVL **Assoc: NFWA OFWA OHUF**

Fairmont Creamery Co.† (CS) 239 W. Spring St. Local Mgr, N. R. Baker. Whse: brick, sprinklered. Consign shipments via PRR. Motor truck service. **Assoc: AWAcs** (See listing under **Omaha, Neb.**)

Federal Cold Storage Co. (CS) Sec., H. W. Duncle. Mgr, S. A. Matthews. Est 1914. Inc. Whse: 5th & Naghten, fireproof. **Assoc: AWAcs**

The **Fireproof Warehouse & Storage Co.**★ (HHG) 1018-1032 No. High St. Pres., Walter P. Dolle. Sec., Jackson W. Sparrow. Treas., P. A. Dolle. Mgr & Oper.Exec., James G. Murrin. Est 1909. Inc. Whse: 75,000 sq. ft.; concrete & steel. Consign shipments via any RR. Distrb pool cars. Transfers Hhg. Motor truck service. AVL **Assoc: NFWA OFWA OHUF**

Great Western Storage Co.† (HHG) 33 No. Grubb St. Owner & Mgr, Rose M. Downey. Est 1909. Whse: brick. Consign CL shipments to Bone Track of Panhandle; LCL via any RR. Distrb pool cars. Motor truck service. **Assoc: OWA OFWA OHUF**

(Continued on page 292)

COLUMBUS, O.

Consign Your Household Goods Shipments to

DAN EDWARDS at COLUMBUS

Packing—Shipping—Storage
Local and Long Distance Moving
Steel and Concrete Warehouse
—Private Siding—

Member
National Furniture Warehousemen's Assn.
Ohio Association Commercial Haulers
Ohio Warehousemen's Assn.

EDWARDS
Transfer and Storage Co.
426 North High St.
Columbus, Ohio

COLUMBUS, OHIO

W. Lee Cotter, Pres. **Wm. J. O'Neil, Mgr.**

This modern, clean, and well ventilated warehouse provides thorough protection for your merchandise. It is manned by an experienced crew who are trained to be careful and exact.

Store Door Delivery is a money saver for you and an aid to increased sales. Many manufacturers are finding this service just the thing they want. Write us for particulars.

The Columbus Terminal Warehouse Co.
COLUMBUS, OHIO
75 TERMINAL WAY

COLUMBUS, OHIO

A. C. WOOLARY, *President* A. P. McNEAL, *Manager*

FIREPROOF STORAGE

COLUMBUS WAREHOUSES, INC.

A COMPLETE MERCHANDISE DISTRIBUTION WAREHOUSE

MOST CENTRAL WAREHOUSE

3 BLOCKS OF CENTER DOWNTOWN DISTRICT

PRIVATE SIDING AND SWITCH—N. Y. CENTRAL LINES

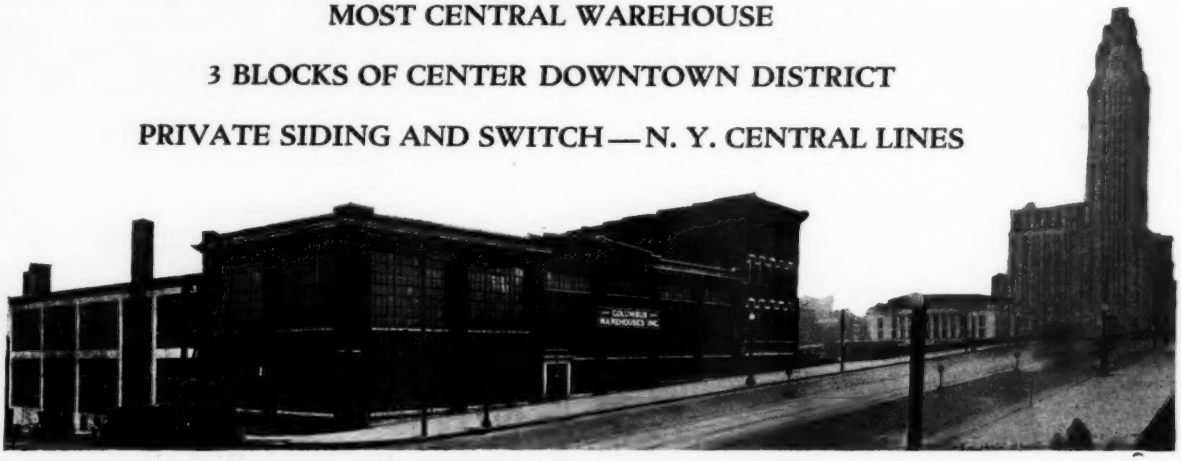

228 West Broad St., Columbus, O.

COLUMBUS, OHIO

COLUMBUS In the Center of the Nation

and in the center of Columbus, The Merchandise Warehouse Co., ready to serve you efficiently.
We offer to shippers a modern warehouse, Merchandise Pool Car Distribution; City Delivery of Merchandise, Foodstuffs and Drugs; Motor Truck Service. Let us serve you in Columbus. Private Siding Capacity 14 Cars.

THE MERCHANDISE WAREHOUSE CO.

370 W. Broad St., Columbus, Ohio

COLUMBUS, OHIO

G. WILL BOBB, *Pres.* WILLIAM H. HAWK, *Sec.-Treas.*

THE

NEILSTON WAREHOUSE CO.

242-260 East Naghten St. Cor. Neilston St.

COLUMBUS, OHIO

FIREPROOF WAREHOUSE **LOW INSURANCE RATES**

CENTRAL LOCATION

Private Offices Available ***Private R. R. Siding***

Distribution ***Trucking***

EFFICIENT SERVICE

Perfect Facilities for Specialty Salesmen

A Modern Warehouse for Merchandise Storage

OHIO (Columbus)—Continued

Hilltop Van & Storage Co.★ (HHG) 2830 W. Broad St. Pres., E. J. Kunzi. Sec., J. M. Aitken. Treas., H. F. Keller. Mgr, H. F. Kunzi. Oper.Exec., H. P. Entwisle. Est 1920. Inc. Investment $25,000. Whse: 391 Dennison Ave., 187,500 cu. ft., fireproof. Fumigation. Transfers Hhg. Motor truck service.

The **Kutschbach-McNally Co.★** (HHG & MDSE) 57 E. Naghten St. Pres. & Mgr, William H. Kutschbach. Sec., O. S. Hall. Treas., M. N. Kutschbach. Est 1907. Inc. Whse: 50,000 sq. ft. (of which 25,000 is leased to tenants), brick; priv siding PRR. Consign CL shipments via PRR; LCL via any RR. Distrb pool cars. Transfers Hhg.

The **Merchandise Warehouse Co.** (MDSE) 370 W. Broad St. V.P., Treas. & Oper.Exec., C. F. Cohagan. Sec., J. F. Burkley. Est 1931. Inc. USCB. Whse: brick. Consign shipments via NYC. Distrb pool cars. Motor truck service. MbACW **Assoc: OWA**

The **Neilston Warehouse Co.** (MDSE) 242-260 E. Naghten St. Pres., G. Will Bobb. Sec. & Treas., William H. Hawk. Est 1921. Whse: concrete reinforced with steel. Consign shipments via any RR. Fumigation. Distrb pool cars. Motor truck service.

Newlun Transfer & Storage Co.† (MDSE & HHG) 768 No. High St. Owner, B. F. Newlun. Asst. Mgr, J. C. Dunn. Est 1900. Whse: 34 E. Swan St., brick. Consign shipments via NYC. Distrb pool cars. Transfers Hhg. Motor truck service.

Ohio Warehouse, Inc. (MDSE) 544 So. Front St. V.P., Lewis D. Patton. Sec.-Treas., John W. Patton. Est 1932. Whse: mill construction. Consign CL shipments via CO; LCL shipments via any RR. Distrb Mdse pool cars. Motor truck service.

Penn Transfer & Storage Company★ (HHG) 1570 No. High St. Pres., Mgr & Oper.Exec., James E. Penn, Jr. Sec., Vernon H. Jones. Treas., Lena Penn Johnson. Est 1892. Inc. Whse: above address & 42 E. 10th Ave., 50,000 sq. ft., brick. Consign shipments via Big Four—PRR—C&O—B&O. Fumigation. Distrb pool cars. Transfers Hhg. Motor truck service. **Assoc: OHUF**

Swormstedt Storage & Van Co.★ (HHG) 1340 No. High St. Pres., L. Swormstedt. Sec., G. W. Geng. Est 1921. Investment $30,000. Whses: (2) above address, brick, & 402 Mt. Vernon Ave., brick. Total area 30,000 sq. ft. Consign shipments via PRR—NYC—N&W—C&O—B&O. Fumigation of Hhg, furs & fabrics. Distrb pool cars. Transfers Hhg. Motor truck service. NAVL **Assoc: OHUF ColVOA**

Trowbridge Storage Company (HHG) 422-430 E. Rich St. Mgr, Paul R. Carroll. Est 1895. Whse: fireproof & non-fireproof, sprinklered. Van Service. Ae **Assoc: MayWA**

CONNEAUT

Haefner Moving & Storage Co. (HHG & MDSE) 980 Main St. Owner & Mgr, F. E. Haefner. Treas., Emma E. Haefner. Est 1911. Whse: 335-355 Harbor St. Consign shipments via NYC or NYC&StL. Distrb pool cars. Motor truck service. Ae **Assoc: OHUF**

Lininger Cartage Dray Co.★ (MDSE & HHG) 355 Jefferson St. Pres., Mgr & Oper.Exec., T. M. Lininger. Est 1917. Inc. Investment $8,000. Whses: wood, 10,000 sq. ft. Consign CL shipments via NYC&StL or NYC; LVL via NYC&StL or NYC or B&LE. SalesRep. Fumigation of Hhg, furs & fabrics. Distrb pool cars. Transfers Hhg. MFT. Motor truck service.

COSHOCTON

The **F. Beutenmiller & Son Company★** (MDSE & HHG) 5th & Walnut Sts. Pres. & Mgr, F. Beutenmiller. Sec. & Treas., Huldah L. Beutenmiller. Oper.Exec., E. R. Beutenmiller. Est 1894. Inc. Investment $22,500. Whse: 10,000 sq. ft., fireproof, brick & concrete. Consign shipments via PRR or W&LE. Fumigation of Hhg. Motor truck service. Ae

DAYTON

Gem City Brokerage & Warehouse Co. (HHG & MDSE) 818-820 E. Monument Ave. Owners, Lester Underwood & James A. Hopkins. Est 1931. Whse: brick. Consign shipments via CCC&StL. Distrb Mdse pool cars. Motor truck service.

A. N. Greathouse (HHG) 455 Lowes St. Whses: (3) 1st & St. Cair, brick & concrete; & 639 Hall, frame; & 122 Jasper, frame. Consign CL shipments via Big Four or PRR; LCL via Big Four—PRR—B&O. Transfers Hhg. Motor truck service.

W. S. **Hawker Warehousing & Storage Co.** (HHG & MDSE) 458 Bacon St. Pres., Mgr & Oper.Exec., W. S. Hawker. Sec. & Treas., A. B. Hawker. Est 1924. Whse: brick, sprinklered. Consign shipments via BigFour—Erie—PRR. Distrb pool cars. Transfers Hhg. Motor truck service.

Larkin Transfer & Storage Co. (MDSE) 521-525 E. 1st St. Mgr, E. J. Schaefer. Est 1864. Whse: brick. Consign shipments via BigFour. Distrb pool cars. Motor truck service.

Thos. F. **Larkin Warehouse and Cartage Co.†** (MDSE) 925 E. 1st St. Pres., Treas., Mgr & Oper.Exec., Thomas F. Larkin. Sec., T. A. Watkins. Est 1898. Inc. PB. Whse: steel. Consign shipments via Erie—BigFour—B&O—PRR. Distrb pool cars. Motor truck service.

Lincoln Storage Co.★ (HHG) 313-315 E. 1st St. Pres., Treas. & Oper.Exec., Arthur B. Compton. Mgr, Arthur B. Compton, Jr. Est 1915. Inc. Whse: 45,000 sq. ft., concrete & iron, fireproof; priv siding BigFour. Consign shipments via BigFour. Distrb pool cars. Transfers Hhg. Motor truck service. **Assoc: NFWA OWA DayMA**

The **Peerless Storage Co.★** (MDSE) 214 So. Perry St. Pres., Treas., Mgr & Oper.Exec., O. F. Schmidt. Sec., H. A. Estabrook. Est 1919. Inc. Investment $20,000. Whse: So. Perry St. & B&O RR, 18,500 sq. ft. (of which 11,000 is leased to tenants), mill construction; priv siding B&O. Consign shipments via B&O. Distrb pool cars. MFT. Motor truck service.

The **Terminal Cold Storage and Ice Company★** (CS) 20-40 Eaker St. Pres. & Oper.Exec., Henry J. C. Brenner. Sec., Oscar M. Poock. Treas., Charles S. Roth. Gen.Mgr, Harold E. Hite. Est 1921. Inc. Investment $350,000. Whse: above address, 500,000 cu. ft., brick & concrete. Consign shipments to Perry St. sta of B&O.

The **Union Storage Company★** (MDSE) Bainbridge, Bacon & State Sts. Pres., Treas., Mgr & Oper.Exec., Edward Wuichet. Sec., M. Stock. Est 1903. Inc. Investment $325,000. USCB. Whses: (4) at 101-107 Bainbridge, ironclad, sprinklered, & 109-113 Bainbridge, brick, sprinklered, & 211-221 State St., concrete, sprinklered, & 223-229 State St., concrete, sprinklered. Priv siding PRR. Total area 132,000 sq. ft. Consign shipments via B&O—Erie—NYC—PRR. Distrb pool cars. MFL&T. Motor & electric truck service. MbACW **Assoc: AWAm OWA**

Jacob **Young Storage Co.** (HHG) 422 Hickory St. Est 1865. **Assoc: OHUF**

DELAWARE

The **Tilton Delivery & Transfer Company★** (MDSE & HHG) 64 No. Franklin St. Pres., Treas., Mgr & Oper.Exec., W. S. Tilton. Sec., G. L. Tilton. Est 1926. Inc. Investment $22,000. Whses: (2) above address, & 293 E. Central, each brick. Total area 6,000 sq. ft. Consign shipments via CCC&StL—C&O—PRR. SalesRep. Distrb pool cars. Transfers Hhg. Motor truck service. AVL **Assoc: NFWA OWA** (See listing under **Galion.**)

EAST LIVERPOOL

The P. **Milliron Transfer & Storage Company** (MDSE & HHG) Market & 2nd Sts. Pres., P. Milliron. Sec. & Treas., M. Milliron. Mgr & Oper.Exec., Charles Kunkle. Est 1903. Inc. Whses: (MDSE) 1st St., brick. (HHG) Market & 2nd Sts., brick, sprinklered. (MDSE & HHG) Walnut St., brick, sprinklered. Consign CL shipments via PRR or Universal Carloading Co.; LCL via B&N. Distrb pool cars. Transfers Hhg. Motor truck service. **Assoc: NFWA**

ELYRIA

Red Arrow Trucking & Storage, Inc. (HHG) 15 East Ave. Pres., G. S. Knapp. Sec. & Treas., F. G. Knapp. Est 1929. Consign CL shipments via NYC; LCL via NYC—B&O—LSE. Distrb pool cars. Transfers Hhg. Motor truck service. AVL **Assoc: NFWA**

FINDLAY

Lytle Transfer Line, Moving & Storage (HHG) 125 E. Sandusky St. Ae

FOSTORIA

Lee **Seebon Moving & Storage Co.★** (MDSE & HHG) South Poplar at 4th St. Mgr & Oper.Exec., Lee Seebon. Est 1926. Investment $10,000. Whse: 5,000 sq. ft., brick. Consign shipments via B&O—NickelPlate—NYC—C&O. SalesRep. Distrb pool cars. Transfers Hhg. Motor truck service.

Seebon Transfer & Storage★ (MDSE & HHG) 425 So. Union St. Oper.Exec., Harry J. Seebon. Est 1890. Investment $40,000. Whse: 11,500 sq. ft. (of which 2,500 is leased to tenants), brick, concrete & steel; priv siding NickelPlate. Consign shipments via NickelPlate—B&O—NYC—C&O. Distrb pool cars. Transfers Hhg. Motor truck service. Ae **Assoc: OWA OHUF**

GALION

The **Tilton Delivery & Transfer Co.★** (MDSE & HHG) 366 So. Market St. (For officers etc., see listing under **Delaware**). Local Mgr, Frank Egner. Est 1930. Inc. Whse: Hardingway East, 2,500 sq. ft., brick. Consign shipments via CCC&StL or Erie. SalesRep. Distrb pool cars. Transfers Hhg. Motor truck service. **Assoc: NFWA**

HAMILTON

J. W. **Faucett Transfer & Storage Co.** (HHG) 7th St. & Maple Ave. Est 1899. Pres., Treas., Mgr & Oper.Exec., J. W. Faucett. Sec., H. H. Faucett. Est 1899. Inc. Consign shipments via B&O or Panhandle. Transfers Hhg. Motor truck & team service.

The A. **Wirtz Transfer and Storage Co.†** (MDSE & HHG) 5th & Maple Ave. Sec., Andrew Wirtz. Oper.Exec., L. M. Theurer. Est 1870. Inc. Whse: fireproof. Consign shipments via B&O—PRR—Erie. Distrb pool cars. Transfers Hhg. Motor truck service. Ae **Assoc: MayWA**

IRONTON

Ironton Transfer Co.★ (MDSE & HHG) 709 Railroad St. Owner, R. H. McGugin. Est 1910. Investment $20,000. Whse: 715 Railroad St., 7,500 sq. ft., brick; priv siding DT&I. Consign shipments via N&W or DT&I. Fumigation of Hhg. Distrb pool cars. Motor truck service. Ae

KENTON

Prater Transfer Co.★ (MDSE CS HHG) 412 No. Market St. Pres. & Mgr, C. S. Prater. Sec., P. W. Prater. Treas. & Oper.Exec., R. S. Prater. Est 1896. Investment $10,000. Whses: (MDSE) 225 So. Detroit St., frame. (HHG) 131 So. Main St., brick, sprinklered. (CS) 221 So. Leighton St., brick; priv siding CCC&StL. Total area Mdse & HHG 4,000 sq. ft., & Cs 10,000 cu. ft. Consign shipments via CCC&StL—NYC—Erie. SalesRep. Fumigation of Hhg. Distrb pool cars. Transfers Hhg. MFT. Motor truck service. Ae

Star ★ indicates notarized statement. Dagger † indicates listing returned but not notarized. Explanation of abbreviations, page 96

OHIO—Continued

LAKEWOOD

The Wm. **Fridrich Moving & Storage Co.★** (HHG) 14221 Madison Ave. Pres., W. Fridrich. Sec., S. J. Fridrich. Treas., Mgr & Oper.-Exec., W. H. Fridrich. Est 1896. Inc. Whses: (2) at above address, fireproof; & 2031 W. 42nd St., Cleveland, mill construction. Total area 10,800 sq. ft. Consign shipments to Rocky River, Ohio, via NickelPlate. Fumigation of Hhg. Transfers Hhg. Motor truck service. NAVL

Lakewood Storage, Inc.★ (HHG) 14401 Detroit Ave. Pres., J. J. Gund. Sec., L. A. Roller. Treas., F. J. Greiner. Est 1919. Investment $300,000. Whse: 50,000 sq. ft., fireproof. Consign shipments to Detroit St. sta of NYC, or W. 110th sta of NickelPlate, or Rocky River sta of NickelPlate. Distrb pool car. Transfers Hhg. Motor truck service. AVL **Assoc: NFWA CanT&S OFWA CFWA**

C. **Walsh the Mover** (HHG) 13328 Madison Ave. Mgr, C. Walsh. Est 1924. Whse: brick. Transfers Hhg. Motor truck service.

LANCASTER

Gaffney Transfer & Storage★ (HHG) 507 E. Wheeling St. Pres., Mgr & Oper.Exec., R. E. Gaffney. Sec. & Treas., I. McGraw. Est 1888. Investment $20,000. Whses: (3) Rear of 330 No. Mt. Plesent, brick; & rear of 508 East Mulberry, frame; & rear of 330 No. Mt. Plesent, frame. Total area 10,000 sq. ft. Consign shipments via PRR or C&O. Distrb pool cars. Transfers Hhg. MFL. Motor truck service.

Lancaster Transfer & Storage Co.★ (MDSE & HHG) 408 E. Mulberry St. Owner & Gen.Mgr, H. R. Moss. Est 1916. Investment $35,000. Whses: (2) above address, & 415 E. Wheeling, each concrete, brick & steel. Total area 19,600 sq. ft. Consign shipments via C&O or PRR. Fumigation of Mdse, Hhg, furs & fabrics. Distrb pool cars. Transfers Hhg. Motor truck service. **Assoc: OHUF**

Miller's Transfer & Storage Co.★ (MDSE & HHG) 121-125 E. 5th Ave. Pres., E. W. Miller. Sec., Marguerite Azbell. Treas., Mgr & Oper.Exec., R. R. Miller. Est 1874. Investment $40,000. Whse: 18,000 sq. ft., brick, semi-fireproof. Consign shipments via C&O or PRR. Fumigation of Mdse, Hhg, furs & fabrics. Distrb pool cars. Transfers Hhg. MFT. Motor truck service. Ae **Assoc: MayWA OHUF**

LIMA

Armstrong & Son★ (HHG) 411 No. Main St. Partners, I. M. & Don S. Armstrong. Est 1913. Investment $50,000. Whse: 15,000 sq. ft., brick; priv siding PRR. Consign shipments via PRR. Fumigation of Hhg. Distrb pool cars. Transfers Hhg. Motor truck service.

Lima Truck & Storage Co. (MDSE & HHG) 139-141 E. Wayne St. Pres., Mgr & Oper.Exec., John A. Harley. Sec. & Treas., W. C. Patterson. Est 1904. Inc. Whse: brick & concrete. Consign shipments via PRR—B&O—NP—Erie—DT&L—OhioElec. Distrb pool cars. Transfers Hhg. Motor truck & team service.

Security Cartage Co.★ (MDSE & HHG) 704 W. Spring St. Owner, I. H. Oglevie. Est 1932. Investment $5,000. Whse: 112 E. Wayne St., 4,000 sq. ft., brick. Consign shipments via B&O—DT&I—NYC& StL—PRR—Erie. Distrb pool cars. Transfers Hhg. MFT. Motor truck service.

Stelzer Truck & Storage Co. (MDSE & HHG) 405-411 Findlay Rd. Partners, D. Stelzer & R. D. McClintock. Est 1906. Inc. Consign CL shipments via PRR—NickelPlate—Erie—B&O—DL&T; LCL via PRR—NickelPlate—Erie—B&O—DT&I—OE—WOTraction. Distrb pool cars. Transfers Hhg. Motor truck & team service. Ae **Assoc: MayWA OHUF**

LORAIN

Basore Transfer & Storage Co.★ (HHG & MDSE) 219 W. Erie Ave. Owner & Mgr, W. H. Basore. Est 1898. Investment $100,000. Whse: (2) above address, & 218 Washington Ave., brick, iron & concrete. Total area 31,087 sq. ft. Consign shipments via B&O or NickelPlate. SalesRep. Fumigation of Hhg. Distrb pool cars. Transfers Hhg. MFT. Motor truck service.

Kuntz & Joyce Transfer Company† (HHG) 206 11th St. Partner, T. O. Kuntz. Est 1918. Whse: brick. Consign shipments via B&O or NickelPlate. Fumigation of Hhg. Distrb pool cars. Transfers Hhg. Motor truck service. Ae

Lieb Transfer & Storage (HHG & MDSE) 1658-1662 Broadway. Owner, Louis A. Lieb. Est 1916. Whse: 1108-1130 F St., brick. Consign shipments via NickelPlate. Distrb pool cars. Transfers Hhg. Motor truck service.

MANSFIELD

Mansfield Transfer & Storage Co.★ (MDSE & HHG) 171 No. Franklin Ave. Owner, Henry J. Carew. Est 1915. Investment $50,000. Whse: above address, 10,800 sq. ft., fireproof, brick & tile. Consign shipments via B&O. SalesRep. Fumigation of Hhg. Distrb pool cars. MFT. Motor truck service. AVL **Assoc: NFWA OFWA OHUF**

The **Pioneer Storage Co.★** (HHG & MDSE) 40 W. 3d St. Pres., H. G. Brunner. Sec., Leo M. Corbett. Mgr, Martin W. Brunner. Est 1916. Inc. Investment $50,000. Whses: (HHG) above address, fireproof. (MDSE) 131 E. 5th St., semi-fireproof & non-fireproof. Total area 55,000 sq. ft. (of which 25,000 is leased to tenants). Consign shipments via any RR. SalesRep. Transfers Hhg. Motor truck service. Ae **Assoc: MayWA**

Frank **Williams Transfer** (HHG & MDSE) 198 No. Franklin Ave. Mgr, C. E. Williams. Est 1900. Whse: brick & concrete. Consign shipments via PRR. Distrb pool cars. Transfers Hhg. Motor truck service. **Assoc: OHUF**

DAYTON, OHIO

THOS. F. LARKIN
WAREHOUSE & CARTAGE COMPANY
925 East First Street
Whse. (MDSE) Steel; private siding on Erie R. R. Free switching from all other lines. Dist. Mdse. Pool Cars. City delivery of Mdse. Motor truck service.

LAKEWOOD, OHIO

"Across the Hall—Across the Continent"
Consign Cleveland—Lakewood Shipments to
Lakewood Storage, Inc.
14401 Detroit Avenue Lakewood-Cleveland, Ohio

MARION, OHIO

MERCHANTS TRANSFER COMPANY
160 McWilliams Court, Marion, Ohio
Heavy Haulage Our Specialty. General Distribution and Storage of Merchandise. Motor Vans for Local and Long Distance Moving. Storage for Household Goods and Machinery. Packing and Shipping. Private Siding New York Central Lines.
MEMBER N. F. W. A.

MARION, OHIO

WRIGHT
TRANSFER & STORAGE CO.
EST. 1889
MERCHANDISE—HOUSEHOLD GOODS
WRight Service to Meet Your Requirements.
Member of N.F.W.A.—O.W.A.

MIDDLETOWN, OHIO

Pres. & Gen. Mgr. A. Jackson
THE JACKSON & SONS CO.
Main Office, 1901 Manchester Ave.
Phones 1207 and 1208
Furniture Warehousing—Local and Long Distance Moving and Contract Hauling—Operating Daily from Cincinnati to Chicago, Pittsburgh, Charleston, W. Va., and way points.

MARION

Merchants Transfer Co.† (MDSE & HHG) 160 McWilliams Court. Mgr & Oper.Exec., J. W. Peoples. Est 1913. PB. Whse: mill construction. Consign shipments via NYC. SalesRep. Fumigation of Hhg. Distrb pool cars. Transfers Hhg. Motor truck service. Ae **Assoc: AWAm MayWA**

Wright Transfer & Storage Co.† (HHG & MDSE) 126 Oak St. Pres., Mgr & Oper.Exec., G. A. Wright. Sec., C. W. Wright. Est 1889. Inc. Whse: brick. Consign shipments via NYC—PRR—Erie—C&O. SalesRep. Fumigation of Hhg, furs & fabrics. **Sugar.** Distrb pool cars. Transfers Hhg. Motor truck service. AVL **Assoc: NFWA OWA**

MASSILLON

Peoples Cartage & Storage Co. (HHG & MDSE) 207 Erie Street North. Owner, Joseph B. Schrader. Est 1909. Whse: brick. Consign shipments via B&O—W&LE—PRR. Distrb pool cars. Transfers Hhg. Motor truck service. Ae **Assoc: MayWA**

MIDDLETOWN

The **Hauselman Transportation Co.★** (HHG) 110 So. State St. Pres., Mgr & Oper.Exec., Arthur Hauselman. Sec., Homer Hauselman. Est 1919. Inc. Investment $30,000. Whses: (2) at 412 Vanderveer St. and 17 So. Wall St., each brick. Total area 15,000 sq. ft. Consign shipments via CCC&StL—PRR—B&O. Fumigation. Distrb pool cars. Transfers Hhg. MFL&T. Motor truck service. Ae **Assoc: MayWA OHUF**

Jackson & Sons Co., Inc. (MDSE & HHG) 1901 Manchester Ave. Pres., Mgr & Oper.Exec., A. Jackson. Sec. & Treas., Margaret Jackson. Whses: (MDSE) above address, brick, sprinklered. (HHG) No. Sutphin, concrete. Consign shipments via BigFour—PRR—B&O. Fumigation of Hhg. Distrb pool cars. Transfers Hhg. Motor truck service.

(Continued on page 294)

STEUBENVILLE, OHIO

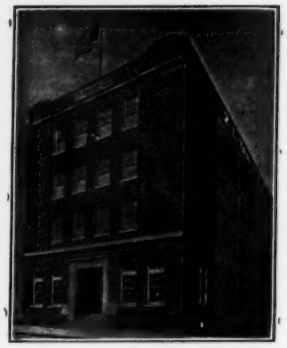

Z. L. TRAVIS, Pres. and Gen. Mgr.

Z. L. Travis Co.

311 North 6th St.

Modern Fireproof Warehouse—29,000 Sq. Feet Reinforced Concrete

Household Goods Packed, Shipped and Stored

Distribute Household Goods and Merchandise, Pool Cars, Long Distance Moving.

Consign C. L. Shipments P. C. C. & St. L.

Members: N.F.W.A.—O.W.A.

TOLEDO, OHIO

Great Lakes Terminal Warehouse Co.

of Toledo

355 Morris Street

Merchandise Storage and Distribution

Store Door Delivery **Complete Service**

Private siding New York Central and B. & O. R.R.

OHIO—Continued

MOUNT VERNON

E. A. **Schlairet Transfer Company★** (MDSE & HHG) 101 W. Sugar St. Pres. & Mgr, E. A. Schlairet. Sec., Genevieve Schlairet. Treas., Charles Schlairet. Oper.Exec., Paul Schlairet. Est 1919. Investment $25,000. Whse: 6-8 W. Curtis St., 4,800 sq. ft., brick. Consign shipments via B&O or PRR. Fumigation of Hhg & Mdse. Distrb pool cars. Transfers Hhg. MFL: Motor truck service. Ae

NEWARK

Newark Warehouse & Storage Co. (MDSE & HHG) Owner, R. B. Haynes. Est 1910. Whse: 55 So. First, brick. Distrb pool cars. Motor truck service. **Assoc: OHUF**

Phil **Vogelmeier Co.** (MDSE & HHG) So. Buena Vista St. Pres., Mgr, Treas. & Oper.Exec., Phil Vogelmeier. Sec., M. C. Vogelmeier. Est 1894. Inc. Whse: fireproof. Transfers Hhg. Motor truck service. Ae. **Assoc: MayWA OHUF**

NORWOOD

The Norwood Transfer Co.★ (HHG) 2125 Madison Ave. Pres., Treas., Mgr & Oper.Exec., W. R. Sprigg. Sec., M. N. Sprigg. Est 1904. Inc. Investment $50,000. Whse: 15,000 sq. ft., brick. Consign shipments via PRR—B&O—N&W. Fumigation. Distrb pool cars. Transfers Hhg. MFT. Motor truck service. Ae. **Assoc: MayWA CinVOW CinMTO**

OBERLIN

Oberlin Trucking Co. (HHG) 23 E. College St. Partners, Paul Court & P. F. Hughes. Est 1928. Van service. Ae **Assoc: MayWA**

PIQUA

Piqua Transfer & Storage Co.★ (HHG & MDSE) 111½ W. High St. Owner, Arthur S. Gray. Est 1901. Investment $18,000. Whse: 524 Young St., 70,000 sq. ft., brick & sheet iron; priv siding B&O. Consign CL shipments via B&O; LCL via B&O or PRR. SalesRep. **Sugar.** Transfers Hhg. MFL&T. Motor truck service. UVL Ae

PORTSMOUTH

H. S. **Grimes & Co.** (MDSE) 1515 10th St. Mgr & Oper.Exec. Frank Lee Feurt. Est 1895. Whses: (4) corrugated steel with metal roof. Distrb Mdse pool cars. Motor truck service.

Portsmouth Storage & Auction Co.† (HHG) 519 Front St. Mgr & Oper.Exec., Leo Horchow. Est 1915. Whse: 513-529 Front St., brick. Consign shipments via N&W. Fumigation. Transfers Hhg. Motor truck service

Warner-Wall Transfer Co.★ (MDSE) 12 Chillicothe St. Pres., F. W. Warner. Sec., Treas., Mgr & Oper.Exec., A. M. Mitchell. Est 1921. Inc. Investment $60,000. Whse: 3,500 sq. ft., metal; priv siding C&O, via which consign shipments. Flour. Distrb pool cars. Transfers Hhg. MFT. Motor truck service.

SALEM

A. J. **Herron** (HHG) 1026 Franklin St. Owner, A. J. Herron. Est 1928. Inc. PB. Whse: frame. Consign CL shipments via PRR. Distrb Hhg pool cars. Transfers Hhg. Motor truck service. UVL Ae **Assoc: OHUF**

Star ★ indicates notarized statement. Dagger † indicates listing returned but not notarized. Explanation of abbreviations, page 96

SANDUSKY

Goosman Cartage & Storage Co. (MDSE & HHG) 1208-1210 Maple Ave. Mgr, L. E. Goosman. Est 1865. Authorized agents NYC—NYC&StL—CCC&StL transfer. Store door & pick-up for LSE. Distrb pool cars. Transfers Hhg. Motor truck & team service.

Island & Terminal Transfer Co.★ (MDSE & HHG) 920-924 Maple Ave. Mgr & Oper.Exec., G. E. Millott. Est 1909. Investment $40,000. Whses: (MDSE) 920 Maple Ave., mill construction. (HHG) 922-924 Maple Ave., fireproof. Total area 18,000 sq. ft. (of which 600 is leased to tenants). Consign shipments via NYC—NickelPlate—B&O—PRR. SalesRep. Fumigation Hhg. Distrb pool cars. Transfers Hhg. Motor truck service. Ae **Assoc: MayWA**

SIDNEY

Sidney Truck & Storage Co. (MDSE & HHG) 326 E. Poplar St. Mgr Richard W. Platvoet. Consign shipments via B&O. Transfers Hhg. Motor truck service. Ae

SPRINGFIELD

W. P. **Byerman Transfer & Storage** (MDSE & HHG) 115-117 So. Lowry Ave. Mgr, W. P. Byerman. Est 1911. Whse: brick. Consign CL shipments via Big 4; LCL via Big 4—PRR—Erie—DT&I. Distrb pool cars. Transfers Hhg. Motor truck service. AVL **Assoc: NFWA OWA OHUF**

Central Fire-Proof Storage Co. (HHG & MDSE) Shuey Factories Bldg. Mgr, E. P. Ross. Est 1914. Whse: Center & Jefferson Sts., concrete & steel, sprinklered. Consign shipments via BigFour or PRR. Distrb pool cars. Transfers Hhg.

Ora **Stafford** (MDSE) 301 W. High St. **Assoc: OWA OHUF**

Wagner Warehouse Corporation★ (MDSE & HHG) Pennsylvania RR Tracks & Lowry Ave. Pres., C. E. Wagner. Sec., Treas. & Mgr, Ray Wagner. Oper.Exec., Rolla Wagner. Est 1894. Investment $160,000. Whses: (3) at 400 So. Lowry Ave., fireproof; & 406 So. Lowry Ave., semi-fireproof; & 408 So. Lowry Ave., non-fireproof. Each has priv siding PRR. Total area, 60,000 sq. ft. Consign shipments via BigFour—PRR&DT&I—Erie. Fumigation of Hhg. Distrb Mdse pool cars. Transfers Hhg. MFL&T. Motor truck service. Ae **Assoc: AWAm MayWA OWA OHUF**

Wm. **Wendt Storage Co.** (MDSE & HHG) 215-219 So. Fountain Ave. Pres., William Wendt. Est 1921. Whse: brick. Consign CL shipments via PRR. Distrb pool cars. Transfers Hhg. Motor truck service. UVL

STEUBENVILLE

Steubenville Transfer & Storage Co. (MDSE) 1431 Ridge Ave. Mgr, J. L. Moffitt. Oper.Exec., D. H. Milburn. Est 1886. Whse: 146 So. Commercial St., brick. Distrb pool cars. Motor truck service.

Z. L. **Travis Co.★** (HHG & MDSE) 311 No. 6th St. Prop., Z. L. Travis. Est 1902. Investment $200,000. Whses: (HHG) above address, reinforced concrete. (MDSE) 423 No. 6th, mill construction. Total area 28,200 sq. ft. Consign shipments via PRR. Fumigation of Mdse, furs & fabrics. **Package goods.** Distrb pool cars. Transfers Hhg. Motor truck service. AVL **Assoc: NFWA OWA**

TOLEDO

The Sam **Davis Co.★** (MDSE & HHG) 1506 Elm St. Pres. & Oper.Exec., Sam Davis. Sec. & Treas., E. L. Essinger. Mgr, Frank W. Schlereth. Est 1904. Inc. Investment $315,000. Whse: 82,000 sq. ft. (of which 3,200 is leased to tenants), concrete, brick & steel. Consign CL shipments to siding Toledo Term'l Ry.; LCL via any RR. SalesRep. Fumigation of Hhg & Mdse. Distrb pool cars. Transfers Hhg. MFL&T. Motor truck local and long distance service.

Willis Day Storage Co.★ (MDSE & HHG) 608-612 Monroe St. Pres. & Owner, W. F. Day, Sr. Mgr, W. F. Day, Jr. Oper.Exec., C. M. Patterson. Est 1929. Investment $170,000. Whse: 36,000 sq. ft. (of which 2,000 is leased to tenants), brick, sprinklered. Consign shipments via NYC. SalesRep. Fumigation of Hhg. Distrb pool cars. Transfers Hhg. MFL. Motor truck service. Ae **Assoc: MayWA**

The **Depenthal Truck & Storage Co.★** (HHG) 247-253 Morris St. Pres., Treas., Mgr & Oper.Exec., S. M. Depenthal. Sec., George Smith. Est 1855. Inc. Investment $1,500. Whse: 33,000 sq. ft., sprinklered; priv siding B&O. Consign shipments via B&O. Fumigation. Motor truck service.

H. L. **Drew Cartage & Storage Co.** (HHG) 536 North St. Pres., Mgr & Oper.Exec., H. L. Drew. Est 1919. Distrb pool cars. Transfers Hhg. Motor truck service. AVL **Assoc: NFWA OHFU**

The **General Fireproof Storage Company†** (HHG) 655 State St. Pres., Peter Sattler. Sec. & Treas., Norman Reed. Mgr & Oper. Exec., M. E. Nugent. Est 1917. Inc. Whse: fireproof.

Great Lakes Terminal Warehouse Co. of Toledo (MDSE & CS) 355 Morris St. V.P., Mgr & Oper.Exec., C. F. Mell. Sec., T. G. Baillie. Treas., L. M. Ashenbrenner. Est 1927. Inc. Whse: concrete & steel, sprinklered. Consign shipments via B&O or NYC. Distrb pool cars. Motor truck service. **Assoc: AWAcs**

Harbor Terminals, Inc.★ (MDSE) Foot of Madison Ave. Pres., R. W. Jex. Treas., Mgr & Oper.Exec., Jack Minkow. Est 1930. Investment $50,000. Whses: (3) above address, brick; & foot of Magnolia St., steel; & Water & Lynn Sts., brick & concrete, sprinklered; priv siding PRR. Total area 200,000 sq. ft. Distrb pool cars. Transfers Hhg. MFL&T. Motor truck service. (See listing of **Interlake Terminals, Inc., New York City.**)

(Continued on page 296)

SPRINGFIELD, OHIO

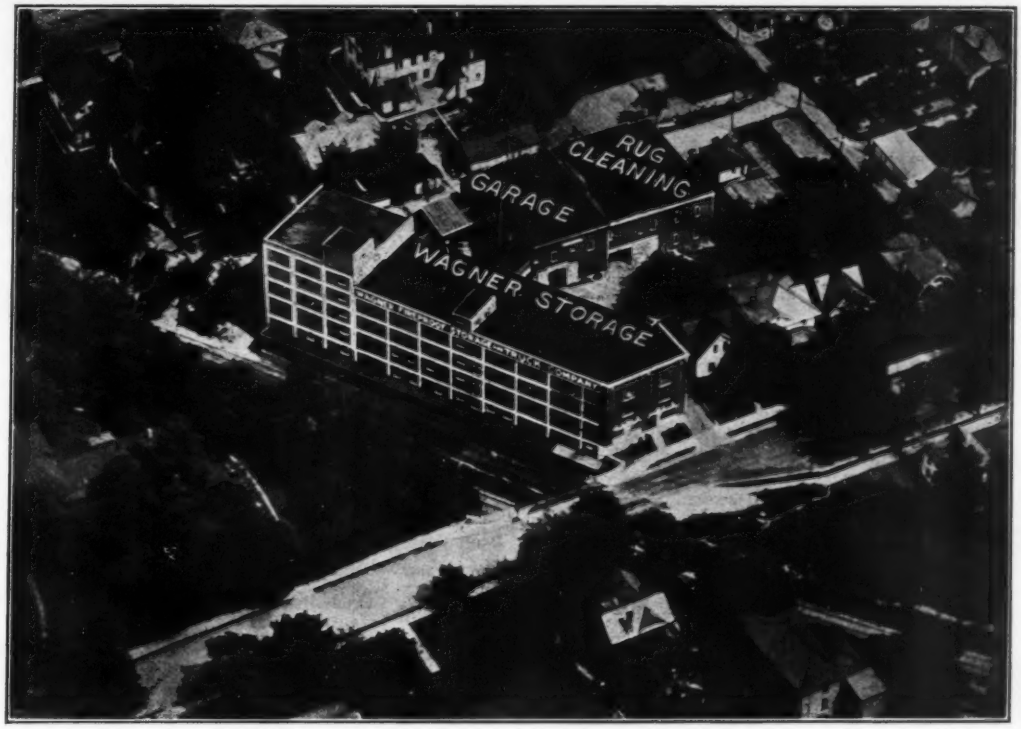

Cover Ohio Through Springfield

FACILITIES

Warehouse—Located on Pennsylvania Railroad with Private Siding

Construction—Fireproof

Household Goods stored in Private Lockers or Open Storage

Merchandise Storage—Fast and Accurate Service on Accounting and Reporting

Yard Storage with Private Siding on Pennsylvania Railroad

Fumigation of Furniture, Homes, and Large Buildings

Rug Cleaning—Shampooing and Dusting Process

Rigging, Moving and Setting Machinery, Boilers and Smoke Stacks

Carry-All Equipment for moving Steam Shovels and Extra Heavy Objects

Packing and Crating Household Goods for shipment

Pool Car Distribution

Motor Freight Service to over fifteen hundred cities and towns surrounding Springfield—Over-Night Stor-Dor Delivery at Competing Steam and Electric Line Rates.

Our Facilities Are Most Complete and We Invite Inspection

WAGNER WAREHOUSE CORPORATION

Lowry Ave. and Pennsylvania Railroad Tracks

SPRINGFIELD, OHIO

MEMBER MAYFLOWER WAREHOUSEMEN'S ASSOCIATION

LEE OFFERS

A Complete Service in Toledo

Packing • Moving • Storing • Shipping

HOUSEHOLD GOODS EXCLUSIVELY

All shipments received by us are handled by experienced men and with modern equipment—Every precaution necessary to safe delivery is assured. Prompt remittance is our motto—We solicit your next shipment to Toledo or nearby points—

Agents, Allied Van Lines, Inc.

Ship to Us and Protect Your Customer

The H. C. Lee & Sons Co.

TOLEDO • OHIO

In Miami Beach its

The Fleetwood

Opening for the Winter Season
January first. European Plan.

An Exclusive Winter Resort Hotel, on Biscayne Bay, with Ocean Bathing, a Private Dock and every facility for the comfort and entertainment of its exclusive and discriminating clientele.

Rates Double from $8.00 to $20.00 per day.
A la carte service and Fixed Price Meals.

A DeWITT OPERATED HOTEL

THOMAS CAGWIN
Resident Manager

Other DeWitt Operated Hotels include:
In Cleveland Its THE HOLLENDEN
In Chicago Its THE LASALLE
In Columbus Its THE NEIL HOUSE
In Akron Its THE MAYFLOWER

FENWAY HALL, Cleveland's High Class Residential Hotel is, also under DeWitt Management.

OHIO (Toledo)—Continued

The H. C. **Lee & Sons Co.** (HHG) 20 No. Huron St. Pres. & Treas., H. C. Lee. Sec., Mgr & Oper.Exec., Ed H. Lee. Est 1894. Inc. Whses: (2) above address, brick, sprinklered, & 934-940 Dorr St., brick. Consign shipments via NYC. Fumigation of Hhg, Mdse, furs & fabrics. Transfers Hhg. Motor truck service. AVL **Assoc: NFWA OWA OFWA**

Merchants & Manufacturers Warehouse Co.★ (MDSE) 23 So. Ontario St. Pres. & Treas., R. F. Cummerow. Sec., H. M. Overmyer. Mgr & Oper.Exec., M. S. Gabel. Est 1928. Inc. Investment $5,000 Whse: 20,000 sq. ft., brick & concrete, sprinklered; priv siding NickelPlate. Consign CL shipments via NickelPlate; LCL via any RR. Distrb pool cars. Motor truck service.

Moreton Storage Co.★ (HHG) 23 Huron St. Pres. & Treas., Charles S. Turner. V.P., Calvin T. Turner. Est 1883. Inc. Investment $125,000. Whses: (2) at 19-23 Huron St., 42,000 sq. ft. (6,000 sq. ft. leased on rental basis), fireproof; & 15-17 Huron St., 22,800 sq. ft., (7,600 sq. ft. leased on rental basis), mill construction. Consign CL shipments via NickelPlate; LCL shipments via any RR. Distrb Mdse & Hhg pool cars. City & interurban delivery of Mdse. Transfers Hhg. Motor truck service. AVL **Assoc: NFWA OFWA**

National Terminals Corporation★ (MDSE) 247 Morris St. Pres., William J. Hogan. V.P., A. B. Efroymson. Mgr, R. H. Volz. Est 1933. (For investment, etc., see listing under **Indianapolis.**) Whses: (3) above address, 25,000 sq. ft., brick, sprinklered, priv siding B&O; & 1027-1107 Brown Ave., 47,000 sq. ft., priv siding NYC; & Maumee River Dock, Miami St. at Oakdale, priv siding B&O.

Rathbun Cartage Co. (MDSE & HHG) 195 So. Saint Clair St. Pres. & Mgr, W. C. Rathbun. Sec. & Oper.Exec., J. C. Rathbun. Treas., C. S. Turner. Est 1913. Inc. Whse: mill construction, sprinklered. Consign shipments via any RR. Distrb pool cars. Transfers Hhg. Motor truck service. AVL **Assoc: NFWA OWA OHUF**

Star Transfer & Storage Co. (MDSE) 44 Vance St. Mgr & Oper. Exec., L. B. Turner. Est 1919. Whse: cement block & brick. Distrb Mdse pool cars. Motor truck service.

The **Toledo Merchants Delivery Co.★** (HHG & MDSE) 618-622 Broadway. Pres., Edman H. Lee. Sec. & Mgr, Edward Brand. Oper.Exec., C. Ershick. Inc. Whse: 2,600 sq. ft., brick. Fumigation of Hhg. Distrb pool cars. Transfers Hhg. MFT. Motor truck service. AVL **Assoc: NFWA OFWA OHUF**

Toledo Terminal Warehouse, Inc.★ (MDSE) 128-138 Vance St. Pres., O. A. Bay. Sec. & Treas., H. H. Duvendack. Est 1926. Investment $30,000. Whse: 49,000 sq. ft., brick & concrete; priv siding, NickelPlate. Consign CL shipments via NickelPlate; LCL via any RR. Fumigation. Distrb pool cars. Motor truck service. **Assoc: AWAm OWA**

TOLEDO, OHIO

TOLEDO TERMINAL WAREHOUSE, Inc.

"QUICK SHIPPERS"

128-138 Vance Street **Toledo, Ohio**

Merchandise Storage

Fireproof

Negotiable Warehouse Receipts

Transit Storage Arrangements

Pool Car Distribution

Private Siding Nickel Plate Road

Free Switching

Located in Jobbing District

Close Proximity to All Railway Freight Term'ls

Adequate Facilities

MEMBERS
American Warehousemen's Assn.
Ohio Warehousemen's Assn.
Toledo Warehouse & Transfermen's Assn.
Toledo Chamber of Commerce

Motor Truck Service

OHIO—Continued

UHRICHSVILLE

Ed. P. **Uhrich** (HHG & MDSE) 102-110 No. Water St. Prop., E. P. Uhrich. Est 1888. Whse: brick & concrete. Van service. Ae. **Assoc: MayWA**

WARREN

The **Burbank-Barbe Cartage Co.★** (HHG) 817 E. Market St. Pres. & Gen. Mgr, W. C. Burbank. V. P. & Sec., J. M. Barbe. Est 1920. Investment $75,000. Whse: 9,600 sq. ft., brick & steel. Consign shipments via PRR. Fumigation. Motor truck service. AVL **Assoc: NFWA OFWA OHUF**

Gilder-Angstadt Coal & Supply Co. (HHG & MDSE) 311-313 E. South St. Pres., C. H. Angstadt. Sec., J. Frank Williams. Treas. & Mgr, F. B. Gilder. Est 1858. Inc. Whse: semi-fireproof. Distrb pool cars. Transfers Hhg. Motor truck & team service. **Assoc. OHUF**

Komray & Bock Storage Co. (MDSE & HHG) 420 Main Avenue Southwest. Pres., S. H. Komray. Sec., E. J. McLain. Treas., H. C. Bock. Est 1890. Inc. Whses: (2) above address, brick; & Tod Ave., S. W., wood. Consign CL shipments via B&O; LCL via Erie. Distrb pool cars. Transfers Hhg. Motor truck service. **Assoc: OHUF**

Merry The Mover† (HHG) 447 South Street Southeast. Owner, Dean C. Merry. Est 1921. Whse: ash block. Consign shipments via Erie—PRR—B&O. Distrb pool cars. Transfers Hhg. Motor truck service.

WOOSTER

Reed Warehouses, Inc.★ (HHG) Beaver & Liberty St. Pres., Glenn Reed. Sec., Howard Reed. Treas., Jennie M. Reed. Mgr & Oper. Exec., C. D. Reed. Est 1918. Investment $30,000. Whse: opposite PRR Sta, 20,000 sq. ft., brick. Consign shipments via PRR or B&O. Transfers Hhg. MFT. Motor truck service. Ae **Assoc: MayWA**

Star ★ indicates notarized statement. Dagger † indicates listing returned but not notarized. Explanation of abbreviations, page 96

XENIA

Lang Transfer & Storage Company† (MDSE & HHG) 2nd & Detroit Sts. Owner, Joseph H. Spiro. Est 1914. Whse: Home & Monroe Sts., brick. Consign shipments via PRR or B&O. SalesRep. Distrb pool cars. Transfers Hhg. Motor truck service. Ae

YOUNGSTOWN

The **Fisher-Gilder Cartage & Storage Co.★** (HHG & MDSE) 574-580 Mahoning Ave. Pres., F. B. Gilder. Sec., W. J. McGarrity. Treas. & Stge Mgr, L. H. Gilder. Cartage Mgr, George E. Fisher. Est 1878. Inc. Investment $475,000. Whse: 85,400 sq. ft. (of which 7,500 is leased to tenants), concrete & brick; priv siding B&O. Consign shipments via B&O or PRR or NYC. Distrb pool cars. Transfers Hhg. Motor truck service. Ae **Assoc: MayWA OWA**

Fullerton Transfer & Storage Co. (HHG & MDSE) 220 E. Boardman St. Owner & Oper.Exec., Merle Fullerton. Sec., M. Zenn. Est 1922. PB. Whse: fireproof. Consign shipments via B&O or PRR. Distrb pool cars. Transfers Hhg. Motor truck service. UVL **Assoc: OHUF**

The Wm. **Herbert & Son Co.★** (HHG) 646 Market St. Pres. & Treas., Paul J. Herbert. Sec., Walter V. Donbar. Est 1887. Inc. Investment $122,000. Whse: 32,000 sq. ft., mill construction, sprinklered. Consign shipments via B&O or PRR. Fumigation of Hhg, furs & fabrics. Distrb pool cars. SalesRep. Transfers Hhg. Motor truck service. AVL **Assoc: NFWA OFWA OHUF**

Youngstown-Erie Terminals Company★ (MDSE & CS) W. Commerce Street Extension & North Ave. Pres., Philip H. Schaff. Sec., M. M. Hart. Mgr, P. F. Anderson. Est 1927. Inc. Investment $50,000. Whse: Mdse 120,000 sq. ft. (of which 20,000 is leased to tenants), & Cs 20,000 cu. ft., steel & concrete, fireproof, sprinklered; priv siding Erie—P&LE. Consign CL shipments via Erie—P&LE—NYC—PRR—B&O; LCL via Erie or P&LE. SalesRep. Distrb pool cars. MFT.

ZANESVILLE

Wilson & Hamilton Storage & Transfer★ (MDSE & HHG) 25-33 9th St. Pres., Earl J. Hamilton. Sec. & Mgr, James C. Wilson. Est 1923. Investment $60,000. Whse: 50,000 sq. ft., semi-fireproof. Consign CL shipments via B&O—PRR—W&LE; LCL via B&O—PRR—W&LE—NYC. SalesRep. Distrb pool cars. Transfers Hhg. Motor truck service.

(Continued on page 298)

One of the most valuable products of advertising is its cumulative power and a short-lived campaign dies of its own accord just when the advertising is getting a lifting grasp on its burden.

OKLAHOMA

ADA

Couch Transfer & Storage Company, Inc.★ (MDSE & HHG) 225-227 E. Main St. Mgr, J. R. Couch. Est 1911. Investment $35,000. SB PB. Whse: 10,000 sq. ft., brick, priv siding OCAA. Consign CL shipments via OCAA—AT&SF—SFe; LCL via OCAA—AT&SF—Frisco. **Sugar, canned goods, nails, barb wire.** Distrb pool cars. Transfers Hhg. MFL&T. Motor truck & team service. **Assoc: TSW**

ALTUS

Clanton Transportation Co. (MDSE) 710 So. Grady St. Mgr & Oper. Exec., B. H. Clanton. Est 1920. SB. Whse: frame & sheet iron. Consign shipments via Frisco. Distrb Mdse pool cars. **Assoc: OklaMT**

BARTLESVILLE

Bartlesville Transfer & Storage (MDSE & HHG) 400 W. 3d St. Oper.Exec., Geo. H. Whitaker. Est 1919. Whse: brick. Distrb pool cars. Transfers Hhg. Motor truck service.

Whitaker Transfer Company (HHG & MDSE) 400 W. 3d St. Prop., George H. Whitaker. Est 1907. Whse: fireproof. Van service. Ae **Assoc: MayWA**

BLACKWELL

M. F. Huff Transfer & Storage (MDSE & HHG) 120 E. Blackwell. Mgr & Oper.Exec., M. F. Huff. Est 1919. Consign shipments via SFe or Frisco. Distrb pool cars. Transfers Hhg. Motor truck service.

CHICKASHA

Painter Transfer & Storage Co.★ (MDSE HHG CS) 210-212 Choctaw Ave. P. O. Box 225. Mgr & Oper.Exec., H. E. Painter. Est 1932. Investment $5,000. SB. Whse: 6,500 sq. ft., brick; priv siding CRI&P. Consign shipments via Frisco—CRI&P—SFe. SalesRep. Fumigation of Hhg & Mdse. Distrb pool cars. Transfers Hhg. MFL&T. Motor truck service. Ae **Assoc: MayWA TSW**

CLINTON

Clinton Transfer & Storage Co.★ (MDSE & HHG) 101 E. Choctaw. Owner, Doane R. Farr. Mgr, George Boyles. Est 1905. Investment $55,000. Whses: (MDSE & HHG) 19,500 sq. ft. (of which 1,500 is leased to tenants), brick, standpipe extinguishers. (CARBIDE & OIL) 4,200 sq. ft., metal. Priv siding SFe. Consign shipments via SFe or Frisco. Distrb pool cars. Transfers Hhg. MFL&T. Motor truck service.

ENID, OKLA.

The Enid Transfer and Storage Co., Inc.

Located on a spur of the St. Louis and San Francisco Railway Co., in a three-story brick and reinforced steel building, is equipped with sprinkler system of fire control. Centrally located, a favorable rate set-up prevails for entire area embracing Northern and Northwestern Oklahoma and Southern and Southwestern Kansas. Daily freight or express service is available to nearly all points in the above section.

202-206 East Maple Street — Enid, Okla.

OKLAHOMA CITY, OKLA.

Member A. W. A.—A. C. W.—T. S. W.

Commercial Warehouse Co.

50,000 sq. ft. for Exclusive Merchandise Storage
Pool Car Distributors

Free Switching — 14c. Insurance rate

OKLAHOMA CITY, OKLA.

Bonded Under State Law

Oklahoma Bonded Warehouse Company

Merchandise Warehousing
Pool Car Distribution

Free Switching — 50,000 Sq. Ft.
Private Trackage — Floor Space.
P. O. Box 1222 — Fireproof

OKLAHOMA CITY, OKLA.

THE RED BALL TRANSFER & STORAGE (Incorporated)
We Have Ample Track Facilities — Distributing Accounts Our Specialty
RED BALL

Fireproof Warehouse for Merchandise and Household. Goods
Automatic Sprinkler System
Office and Warehouse
2-4 East California Avenue

We Solicit Your Accounts for Transfer and Storage
Members of American and National Warehousemen's Associations

CUSHING

Cushing OK Transfer & Storage Co. (MDSE & HHG) 120 E. Moses St. Owner, M. G. Wollin. Est 1914. SB. Whse: stone & concrete. Consign CL shipments to Cushing sta of MK&T, or Drumright sta of SFe, or Oilton sta of SFe; LCL to Cushing sta of MK&T. Fumigation of Hhg, furs & fabrics. Distrb pool cars. Transfers Hhg. Motor truck service.

DURANT

City Transfer & Storage Co. Now **Crosby's Transfer & Storage Co.,** which see.

Crosby's Transfer & Storage Co.★ (MDSE & HHG) 36 West Main St. Est 1896. Investment $2,000. Whse: 3,500 sq. ft. Consign shipments via KO&G—StLF—MK&T. SalesRep. MFL&T. Distrb pool cars. Transfers Hhg. Motor truck service.

EL RENO

El Reno Transfer & Storage Co.★ (MDSE & HHG) 112 W. Wade St. Pres., R. E. Whitlock. Sec., C. H. Krumm. Est 1925. Investment $6,000. Whse: 10,000 sq. ft., brick. Consign shipments via CRI&P. Distrb pool cars. Transfers Hhg. MFL&T. **Assoc: TSW**

Penwell Transportation & Storage Co. (HHG & MDSE) 213 So. Bickford. Pres., Mgr & Oper.Exec., Roy Penwell. Sec. & Treas., Jessie Penwell. Est 1922. SB PB. Whse: brick, cement. Consign shipments via CRI&P or OklaElec. Distrb pool cars. Transfers Hhg. Motor truck service.

ENID

Checker Transfer & Van, Inc.★ (MDSE & HHG) 207 East Broadway. Pres. & Treas., R. L. Richter. Sec., M. L. Richter. Oper.Exec., Gus Reimer. Investment $10,000. SB PB. Whse: 7,000 sq. ft., brick; priv siding RI. Consign CL shipments via RI; LCL via any RR. Distrb pool cars. Transfers Hhg. MFT. Motor truck service. Ae **Assoc: MayWA AMCO**

Enid Transfer & Storage Co., Inc.★ (MDSE HHG CS) 200-206 E. Maple St. P.O. Box 735. Pres., Russell Emrick. Sec., Mgr & Oper. Exec., George Emrick. Treas., Jeanne Emrick. Est 1904. Investment $25,000. Whses: Mdse & Hhg 35,000 sq. ft., & Cs 1,000 cu. ft., brick, sprinklered; priv siding StLF. Consign CL shipments via StLF; LCL via CRI&P. SalesRep. Fumigation of Mdse, Hhg, furs & fabrics. Distrb pool cars. Transfers Hhg. MFL&T. Motor truck service.

GUTHRIE

Fairfield Transfer★ (MDSE & HHG) 407 W. Harrison Ave. Owner & Mgr, Carl Fairfield. Est 1889. Investment $20,000. Whses: No. 1 brick; priv siding AT&SF. No. 2, brick & iron; priv siding AT&SF. Total area 12,400 sq. ft. Consign shipments via FtS&W or AT&SF. SalesRep. Distrb pool cars. Transfers Hhg. MFT&L. Motor truck service. **Assoc: AMCO**

Fairmont Creamery Co.† (CS) Local Mgr, J. G. Adams. Consign shipments via SFe. (See listing under **Omaha, Neb.**)

LAWTON

Fairmont Creamery Co.† (CS) Local Mgr, J. M. Patten. Consign shipments via RI. (See listing under **Omaha, Neb.**)

Lawton Storage & Transfer Company★ (MDSE & HHG) 314-318 F Ave. Mgr, Roy W. Leggett. Est 1910. Investment $20,000. Whses: sheet iron or concrete. Total area 8,000 sq. ft. Consign CL shipments via Frisco; LCL via CRI&P. SalesRep. Fumigation of Hhg. Distrb pool cars. Transfers Hhg. Motor truck & team service. Ae **Assoc: MayWA AMCO**

McALESTER

O. K. Transfer & Storage Co.★ (HHG & MDSE) 7-13 E. Chickisaw Ave. Pres., Treas., Mgr & Oper.Exec., R. R. Hall. Sec., W. H. Menton. Est 1918. Inc. Investment $15,000. Whse: 25,000 sq. ft. (of which 5,000 is leased to tenants), brick, sprinklered; priv siding CRI&P—MK&T. Consign shipments via either. SalesRep. Distrb pool cars. Transfers Hhg. Motor truck service. **Assoc: NFWA AWAm**

MANGUM

Williams Transfer & Storage Co. (MDSE & HHG) 220 So. Oklahoma Ave. Pres., Mgr & Oper.Exec., J. L. Williams. Sec. & Treas., L. R. Williams. Est 1909. SB. Whse: brick, sprinklered. Consign shipments via CRI&P. Fumigation of Mdse & Hhg. Distrb pool cars. Transfers Hhg. Motor truck service. **Assoc: TSW**

MUSKOGEE

City Transfer & Storage Co. (HHG & MDSE) Pres., L. W. Childers. Est 1914. Inc. Whse: 17 W. Broadway. Consign CL shipments via MK&T. Distrb pool cars. Transfers Hhg. Motor truck & team service.

Muskogee Transfer & Storage Co. (MDSE & HHG) 319 So. 4th St. Pres., John P. Porter. Sec., Benj. Mossman. Mgr, J. F. Gable. Est 1905. Inc. Whse: 319 So. 4th St. & 319 So. 5th St., fireproof. Consign shipments via MV or KO&G. Distrb pool cars. Transfers Hhg. Motor truck service. AVL **Assoc: NFWA TSW**

Southern Ice & Utilities Co. (CS) Local Mgr, Fred E. Brown. (See listing under **Dallas, Tex.**)

Star ★ indicates notarized statement. Dagger † indicates listing returned but not notarized. Explanation of abbreviations, page 9

OKLAHOMA CITY — OKLAHOMA

NATIONAL FURNITURE WAREHOUSEMEN'S ASSOCIATION NFWA

THE WORLD MOVES WEICKER SO DO WE

A. C. Weicker, Pres.
W. W. Warren, Vice-Pres.
E. C. Lette, Vice-pres.-Treas.
J. H. Buckles, Sec'y.

OK TRANSFER & STORAGE CO.

OKLAHOMA CITY, OKLA.

[Warehouses located within two blocks of retail shopping center. Radius of seven blocks of all rail terminals and wholesale district. Every department under the personal supervision of an executive.]

Over 40 Years of Service

MERCHANDISE STORAGE AND POOL CAR DISTRIBUTION

ENCLOSED DOCKS

FREE SWITCHING

OPERATING MOTOR TRUCKS, VANS AND TEAMS

PACKERS AND SHIPPERS

REPRESENTED BY

DISTRIBUTION SERVICE, INC.

100 Broad St., NEW YORK CITY, Phone B. G. 9-0986
445 W. Erie St., CHICAGO, Phone Sup. 7180
624 Third St., SAN FRANCISCO, Phone Sutter 3461

An Association of Good Warehouses Located at Strategic Distribution Centers

OKLAHOMA—Continued

NORMAN

Claxton Transfer & Storage Co. (MDSE & HHG) 115 So. Peters Ave. Owner & Mgr, F. F. Claxton. Est 1920. Whse: concrete. Consign shipments via SFe or OklaElec. Distrb pool cars. Transfers Hhg. Motor truck service.

NOWATA

Nowata Transfer & Storage Co.★ (MDSE & HHG) 138 So. Oak St. Prop., Mrs. G. N. Gabriel. Mgr & Oper.Exec., H. L. Rozzell. Est 1905. Investment $2,000. Whse: 4,500 sq. ft. (of which 500 is leased to tenants), steel. Consign shipments via MP. SalesRep. Fumigation of Hhg. **Sugar.** Distrb pool cars. MFL. Motor truck service.

OKLAHOMA CITY

Commercial Warehouse Co.★ (MDSE) 25-29 E. Reno St. Pres., Mgr & Oper.Exec., W. F. Tygard. Sec. & Treas., L. A. Tygard. Est 1922. Inc. Investment $60,000. Whse: 50,000 sq. ft., mill construction, sprinklered; priv siding MK&T, connecting with all RRs. **Food products.** Distrb pool cars. MFL&T. Motor truck service. MbACW **Assoc: AWAm TSW**

O. K. Transfer & Storage Co.† (MDSE & HHG) 531-539 W. Main St. Pres. & Genl Mgr, A. C. Weicker. VP., W. W. Warren. V.P. & Treas., E. C. Lette. Sec., J. H. Buckles. Est 1889. Inc. Whses: (2) above address, brick & mill construction, sprinklered; & 117-119 No. Lee St., concrete & mill, sprinklered. Consign shipments via any RR. Fumigation of Mdse, Hhg, furs & fabrics. Distrb pool cars. Transfers Hhg. Motor truck service. MbDSInc. AVL **Assoc: NFWA AWAm TSW OkW OklaMT**

Oklahoma Bonded Warehouse Co.† (MDSE) P. O. Box 1222 W. 3d St. near Olie St. Pres. & Mgr, Fred W. Leach. Sec., Charles Hoops. Est 1928. Inc. SB. Whse: brick & steel. Consign shipments via any RR. Fumigation. Distrb pool cars. Motor truck service. **Assoc: TSW**

The **Public Warehouse Company★** (MDSE & CS) 5-7 W. 1st St. Pres. & Oper.Exec., C. B. Robertson. Sec., N. M. Robertson. Est 1931. Investment $10,000. PB. Whse: brick & concrete, sprinklered; priv siding AT&SF. Total area Mdse. 50,000 sq. ft. (of which 2,500 is leased to tenants, & Cs 6,000 cu. ft.) Consign shipments via AT&SF—CRI&P—StLF—FtS&W. Distrb pool cars. Transfers Hhg. MFL. Motor truck service. **Assoc: TSW OkW**

The **Red Ball, Inc.★** (MDSE & HHG) 2 E. California. Pres., W. H. Avery. Sec., Treas., Mgr & Oper.Exec., H. S. Brimm. Est 1907. Investment $75,000. Whses: (MDSE & HHG) above address, concrete, sprinklered; priv siding RI—MK&T—FtS&W—OCAA. (HHG) 305 E. Grand, brick; priv siding RI. Total area 40,000 sq. ft. Consign shipments via any RR. SalesRep. Fumigation of Hhg. Distrb pool cars. Transfers Hhg. Motor truck service. AVL **Assoc: AWAm NFWA TSW**

Reliable Van and Warehouse Co.★ (MDSE & HHG) 19 No. Ellison St. Pres. & Mgr, Mel. P. Stremmel. Sec. & Treas., C. S. Rourke. Est 1932. Inc. Investment $5,000. SB. Whses: (2) above address, reinforced concrete, fireproof; & 16 No. Ellison, galvanized iron; each has priv siding Frisco—RI. Total area 20,000 sq. ft. Consign shipments via SFe—Frisco—Katy—RI. SalesRep. Fumigation of Hhg. Distrb pool cars. Transfers Hhg. Motor truck service. Ae **Assoc: MayWA TSW OkW**

Stone's Auto Transfer & Storage (MDSE & HHG) 424 W. 4th St. Owner, J. H. Stone. Est 1910. Whse: brick. Consign shipments via Frisco. Distrb pool cars. Transfers Hhg. Motor truck service. **Assoc: TSW**

OKMULGEE

Hal W. **Griffin Transfer & Storage** (MDSE & HHG) 611 W. 3d St. Owner, Hal W. Griffin. Est 1900. Whses: 507-511 W. 7th St., brick, sprinklered; & 3d & Griffin, corrugated iron. Consign CL shipments via Frisco; LCL via Frisco or ON. Distrb pool cars. Transfers Hhg. Motor truck service. Ae

PONCA CITY

Ponca City Transfer & Storage Co. (HHG & MDSE) 305 So. Pine St. Pres., C. B. Handley. V.P., Mgr & Oper.Exec., Ford H. Hotz. Sec. & Treas., A. L. Gibson Est 1926 Inc Whse: reinforced concrete. Consign shipments via SFe or CRI&P. Distrb pool cars. Transfers Hhg. Motor truck service.

SHAWNEE

O. K. Transfer & Storage (HHG & MDSE) 207-209 So. Union. Pres. & Oper.Exec., A. T. Walker. Est 1912. SB PB. Whses: (HHG) 214½ So. Phil, brick. (HHG) 207-209 So. Union, brick & stone; (MDSE) 130 So. Union, brick. (MDSE & HHG) Santa Fe Right Way, concrete & iron. Consign shipments via any RR. Fumigation of Hhg. Distrb pool cars. Transfers Hhg. Motor truck service.

STILLWATER

Gossett Transfer (HHG & MDSE) P.O. Box 597. Mgr, Carles Gossett. Est 1916. Whse: 121 E. 9th Ave., brick & cement. Consign LCL shipments via SFe. Transfers Hhg. Motor truck service.

(Continued on page 300)

Star ★ indicates notarized statement. Dagger † indicates listing returned but not notarized. Explanation of abbreviations, page 96

TULSA, OKLA.

JOE HODGES
FOR MERCHANDISE...

MOVING
PACKING
STORAGE
MEMBERS

Oklahoma's largest warehouse, modern, fireproof and sprinkler equipped. 106,500 square feet, available for all kinds of storage. Entire floor, 35,500 square feet devoted to Merchandise. 315 private rooms. Lowest insurance rate in Tulsa.

Heavy hauling, cross country or local. Big vans, deeply padded. Overnight Express Service between Tulsa and Oklahoma City. At freight rates! Mixed cars a specialty. Private siding on Santa Fe, switching facilities with all R.R.'s entering Tulsa.

A.V.L.—N.F.W.A.—A.W.A.—A.C.W. T.S.W. and Allied Distribution, Inc.

FIREPROOF WAREHOUSES
TULSA, OKLAHOMA

TULSA, OKLA.

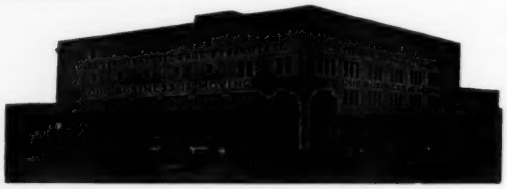

Fire Proof Warehouse
Merchandise and Household Goods Storage
Oklahoma's Leading Warehouse

Tulsa Terminal Storage & Transfer Co.
8 N. Cheyenne Tulsa, Okla.
Members A.W.A., N.F.W.A.

TULSA, OKLA.

Federal Storage Company
GENERAL WAREHOUSING & DISTRIBUTION
CLOSE TO RETAIL DISTRICT
LOW INSURANCE SPRINKLER SYSTEM
MEMBERS—A.W.A., N.F.W.A., T.S.W.T.A.

OKLAHOMA—Continued

TULSA

Federal Storage & Van Co.★ (MDSE & HHG) 301 E. Archer St. Pres., Mgr & Oper.Exec., C. D. Coggeshall. Sec. & Treas., G. H. Coggeshall. Est 1927. Inc. Investment $50,000. Whses: (2) (MDSE & HHG) above address, each brick & concrete, each sprinklered; priv siding Sand Springs RR. (MDSE) Detroit & MK&T tracks, ironclad; priv siding MK&T. Total area 50,625 sq. ft. (of which 18,625 is leased to tenants). Consign shipments via AT&SF—StLF—MK&T. Fumigation of Hhg & Mdse. Distrb pool cars. Transfers Hhg. Motor truck service. AVL **Assoc: AWAm NFWA TSW MoWA**

Joe Hodges Fireproof Warehouse★ (MDSE & HHG) 802-812 Archer St. Owner, Joe Hodges. Mgr, Seth T. Davis. Est 1916. Investment $283,000. Whses: (2) above address, brick & reinforced concrete, sprinklered, priv siding SFe; & 134 N. Birmingham St., brick. Total area 119,000 sq. ft. (of which 12,500 is leased to tenants). Consign shipments via SFe—Frisco—MK&T—MV. Distrb pool cars. Transfers Hhg. MFL. Motor truck service. MbACW MbADI AVL **Assoc: AWAm NFWA TSW**

Nichols Transfer & Storage Co. (MDSE & HHG) 1-11 No. Boulder St. Pres., F. J. Feyerherm. Treas., T. A. Eaton. Est 1904. Whse: concrete, sprinklered. Distrb pool cars. Transfers Hhg. Motor truck & team service.

R. W. Page Fireproof Storage (HHG) 1301 So. Elgin. Owner & Oper.Exec., R. W. Page. Sec., B. E. Page. Est 1912. Whse: concrete. Consign shipments via MV—Frisco—MF&T—SFe. Fumigation of Hhg, furs & fabrics. Distrb pool cars. Transfers Hhg. Motor truck service. AVL **Assoc: NFWA**

Tulsa Cold Storage Company, Inc.† (CS) 1320 So. Maybelle Ave. Box 2217. Sec., T. T. Cremin. Treas., D. Vensel. Mgr & Oper.Exec., A. R. Current. Est 1916. Inc. Whse: concrete, tile & cork. Consign shipments via Frisco, connecting with all RRs. Cs for furs & fabrics. **Assoc: AWAcs MVC**

Tulsa Terminal Storage & Transfer Co.★ (MDSE & HHG) 8 No. Cheyenne St. Pres. & Oper.Exec., A. C. Barton. Treas., John M. Winters, Jr. Est 1919. Inc. Investment $350,000. Whse: 115,000 sq. ft. (of which 45,000 is leased to tenants), concrete, fireproof; priv siding Frisco; free switching from all RRs. Consign CL shipments via any RR; LCL via Frisco—MK&T—MidV. SalesRep. Fumigation of Hhg, furs & fabrics. Distrb pool cars. Transfers Hhg. MFT. Motor truck service. AVL. **Assoc: NFWA**

WOODWARD

Shugart Transfer & Storage Co. (MDSE & HHG) 1002 9th St. Pres., Myrtle L. Shugart. Sec. & Treas., W. L. Shugart. Est 1893. Whse: cement block. Consign shipments via MK&T or SFe. Distrb pool cars. Motor truck service. **Assoc: TSW**

Star ★ indicates notarized statement. Dagger † indicates listing returned but not notarized. Explanation of abbreviations, page 98

OREGON

ASHLAND

Whittle Transfer & Storage Co.★ (MDSE & HHG) 89 Oak St. Pres. & Mgr, F. F. Whittle. Sec. & Oper.Exec., W. D. Whittle. Est 1919. Inc. Investment $10,000. Whses: (2) at 1st & A Sts., frame, priv siding SP; & 3d & B Sts., frame. Total area 7,500 sq. ft. (of which 1,500 is leased to tenants). Consign shipments via SP. Sales Rep. Distrb pool cars. Transfers Hhg. Motor truck service. **Assoc: OreWA**

ASTORIA

B. F. Stone (MDSE) (Lessee, Elmore Whses). Whses: (4) ironclad. Distrb pool cars. Transfers Hhg.

BAKER

Ellis Transfer (HHG & MDSE) 1927 Court St. Mgr, E. D. Parker. Oper.Exec., W. H. Ellis. Est 1894. Whse: 2229 11th St., brick. Consign shipments via OWR&N. **Potatoes.** Distrb pool cars. Transfers Hhg. Motor truck service.

COQUILLE

Farr & Ellwood, Inc.★ (MDSE & HHG) 507-510 Front St. Pres., C. J. Elwood. Sec. & Treas., C. C. Farr. Est 1921. Investment $15,000. Whse: frame; priv siding SP. Consign shipments via SP. SalesRep. Distrb pool cars. Transfers Hhg. MFL&T. Motor truck service. (See listing under **Marshfield.**)

CORVALLIS

Corvallis Transfer Co.† (MDSE & HHG) 116 No. 2nd St. Owner, F. S. Chamberlin. Whse: brick. Consign shipments via SP. Sales Rep. Distrb pool cars. Transfers Hhg. Motor truck service.

Farmers and Merchants Motor Transport, Inc. (HHG & MDSE) 219 So. 2nd St. Pres., Mgr & Oper.Exec., Walter H. Kline. Est 1922. Whse: brick. Consign shipments via SP or OE. Distrb pool cars. Transfers Hhg.

DALLAS

Soehren Warehouse (MDSE) Mgr, W. L. Soehren. Est 1907. Whse: 620 Ash, tile. Consign shipments via SP. **Hops.** Transfers Hhg. Motor truck service.

EUGENE

Pacific Transfer & Storage Co. (MDSE & HHG) 59½ 5th Avenue West. Mgr, A. C. Farrington. Est 1912. Whses: (2) above address, concrete; & Southern Pacific Yards, wood. Consign shipments via SP. Fumigation of Hhg. Distrb pool cars. Transfers Hhg. Motor truck service. **Assoc: NFWA OreWA**

Parks Warehouse & Storage Co. (HHG & MDSE) 4th & Pearl Sts. Pres., Mgr & Owner, E. B. Parks. Est 1924. Whse: concrete. Consign shipments via SP or OE. Distrb pool cars. Transfers Hhg. Motor truck service.

HOOD RIVER

L. E. Taft Co. (MDSE & HHG) Owner, L. E. Taft. Est 1907. Whse: hollow tile. Distrb pool cars. Transfers Hhg. Motor truck service.

KLAMATH FALLS

Klamath Falls Transfer & Storage Co.★ (HHG & MDSE) 444 Spring St. Partners, M. J. Young & J. B. Young. Est 1926. Investment $8,000. Whse: 13,000 sq. ft., hollow tile, fire resistant; priv siding SP. Consign shipments via SP or GN. Distrb pool cars. Transfers Hhg. Motor truck service. **Assoc: AWAm OreWA**

Klamath Ice & Storage Company† (CS) P. O. Box 210. Treas., Mgr & Oper.Exec., A. M. Collier. Sec., Fred E. Fleet. Est 1910. Inc. Whse: 661 Spring St., brick.

OREGON (Klamath Falls)—Continued

O. K. Transfer Co. (MDSE & HHG) 422 Main St. Owner, Fred C. Murphey. Est 1905. Whse: Spring St., galvanized iron & wood. Consign shipments via GN or SP. Distrb pool cars. Transfers Hhg. Motor truck service.

Peoples Warehouse★ (MDSE & HHG) Box 558. Mgr, W. C. Bennet. Est 1918. Investment $25,000. SB. Whse: 1425 So. 6th St., 15,000 sq. ft., concrete; priv siding SP. Consign CL shipments via SP; LCL via SP or GN. SalesRep. Distrb pool cars. Transfers Hhg. MFT at 815 Broad. Motor truck service.

MARSHFIELD

Farr & Elwood, Inc.★ (MDSE & HHG) 880 So. 1st St. Whse: corrugated iron, wood frame. (See listing under **Coquille.**)

Ferguson Transfer Co.★ (MDSE & HHG) Owner, Duncan Ferguson. Mgr, Robert Ferguson. Est 1908. Investment $10,000. Whse: Broadway near Front St., 5,000 sq. ft., frame. Consign shipments via SP. SalesRep. Fumigation of Hhg & Mdse. Distrb pool cars. Transfers Hhg. MFL. Motor truck service. **Assoc: NFWA OreWA**

MEDFORD

Davis Transfer & Storage (HHG) 29 So. Grape St. Owner, J. T. Davis. Est 1920. Whse: brick. Consign shipments via SP. Fumigation of Hhg & Mdse. Distrb pool cars. Transfers Hhg. Motor truck service. **Assoc: NFWA**

Eads Transfer & Storage Co. (HHG) 111 No. Fir St. Partnership, Everett E. & Geo. H. Eads. Est 1910. Whse: Clark St., iron & cement, sprinklered. Consign shipments via SP. Distrb pool cars. Transfers Hhg. Motor truck service.

PENDLETON

Penland Bros. Transfer Co. (MDSE & HHG) 114 W. Alta St. Pres., C. E. Penland. Sec. & Treas., C. E. Penland. Mgr, Will Penland. Est 1900. Whses: (7) for stge of Mdse, Hhg, autos, machinery, oil, baggage. Consign shipments via OWR&N or NP. Distrb pool cars. Transfers Hhg. Motor truck & team service. **Assoc: OreWA**

PORTLAND

Alert Transfer & Storage Co.★ (MDSE & HHG) 181 E. Water St. Pres., R. M. Bennett. Sec., R. F. Bennett. Mgr, R. Peck. Inc. Investment $30,000. Whse: 600,000 cu. ft., concrete, sprinklered; priv siding. Consign shipments to East Side O-W sta of UP. SalesRep. Distrb pool cars. Transfers Hhg. MFT. Motor truck service. **Assoc: OreWA**

Argonne-Safety Moving & Storage Co.† (HHG & MDSE) 6th & Madison Sts. Inc. Consign shipments via any RR or SS line. (For other information see **Argonne** listing under **Los Angeles.**)

Atlas Transfer & Storage Co.† (MDSE & HHG) 516 Northwest 5th Ave. Pres. & Mgr, Richard E. Duffy. Sec. & Treas., J. E. O'Donnell. Inc. Whse: 523 N. W. 5th Ave., brick. Consign shipments via GN—UP—SP. Fumigation of Hhg. Distrb pool cars. Transfers Hhg. Motor truck service.

Bekins Moving & Storage Co.† (HHG) 3d, 4th & Glisan Sts. Mgr, Glenn Bekins. Est 1923. Whses: (2) above address, sprinklered; & 16th & Sandy Blvd; each reinforced concrete. Distrb Hhg pool cars. Transfers Hhg. Motor van service. **Assoc: NFWA OreWA PD&WA** (See listings under **Denver, Colo.; Tacoma & Seattle, Wash.; Vancouver, Canada.**)

City Transfer & Storage Co., Inc. (MDSE & HHG) 200-208 Oak St. Pres., Harry C. Goble. V.P., J. W. Chaney. Sec.-Treas., A. Lee Chaney. Est 1918. Whse: brick. Distrb pool cars. Motor truck & team service. (Co. controlled by **Rapid Transfer & Storage Co.,** which see.)

Colonial Warehouse & Transfer Co.★ (MDSE) 1132 Northwest Glisan St. Pres. & Oper.Exec., W. H. McMurty. Sec. & Treas., E. F. Wright. Est 1923. Inc. USCB USIRB. Whses: (Mdse) above address; (Wool) 1205 N.W. Davis St.; each brick & mill & sprinklered; priv siding. Total area 160,000 sq. ft. Distrb pool cars. Transfers Hhg. MbADI **Assoc: OreWA PD&WA**

East Side Van & Storage Co.★ (HHG) 3634 Southeast Hawthorne Blvd. Pres., J. C. Bauer. Est 1920. Investment $5,000. Whse: brick. Transfers Hhg. Motor truck service.

Heyser's Transfer and Storage★ (MDSE & HHG) 226-236 Southeast Madison St. Pres. & Sec., N. L. Heyser. Mgr & Oper.Exec., W. S. Wessling. Est 1930. Investment $10,000. PB. Whse: E. 3d & Madison St., 500,000 sq. ft., concrete; priv siding. Consign shipments to East Portland sta of any RR. SalesRep. Fumigation of Hhg & Mdse. Distrb pool cars. Transfers Hhg. MFL&T. Motor truck service.

Holman Transfer Co.★ (MDSE) 1306 Northwest Hoyt St. Pres. & Mgr, H. M. Clark. Sec. & Treas., M. Haney. Est 1864. Inc. USCB. Whses: (3) above address, brick, priv siding all RRs; & 11th & Hoyt, brick, priv siding SP&S; & 391 Davis St., brick. Total area 77,500 sq. ft. Consign shipments via any RR. **Food products.** Distrb pool cars. Transfers Hhg. Motor truck service. MbACW **Assoc: AWAm OreWA PD&WA**

Hunt Transfer Co., Inc. (HHG & MDSE) 101 N. 5th St. Pres., Rudie Wilhelm. Sec., Treas. & Oper.Exec., S. M. Gaddis. Est 1908. PB. Whse: semi-fireproof. Consign shipments via any RR. Distrb pool cars. Transfers Hhg. Motor truck service. **Assoc: NFWA OreWA PD&WA**

Lawrence Warehouse Company★ (FIELD WAREHOUSING) 305-307 U. S. National Bank Bldg. **Assoc: AWAm PD&WA** (See listing under **San Francisco.**)

Lyon Van & Storage Co.★ (MDSE & HHG) 1501 Northwest Kearney St. Mgr, Walter Holleque. (For other officers, see listing under **Seattle, Wash.**) Whse: concrete, fireproof; priv siding. Consign shipments via any RR. Distrb pool cars. Transfers Hhg. MFL&T. Motor truck service. **Assoc: NFWA OreWA PD&WA**

McCabe World Van Co., Inc.† (MDSE & HHG) 3675 Northeast Sandy Blvd. Pres. & Mgr, R. F. McCabe. Sec. & Treas., L. M. McCabe. Est 1919. Whse: 5241 N.E. Sacramento, concrete. Consign shipments to East Portland sta of any RR. Transfers Hhg. **Assoc: PortMA**

Manning Warehouse & Transfer Co.★ (MDSE & HHG) 911 Northwest Hoyt St. Pres. & Oper.Exec., W. G. Manning. V.P., B. H. Manning. Treas., A. A. Manning. Sec., Edward Braithwaite. Traf. Mgr, Clyde Spooner. Est 1907. Inc. Investment $50,000. PB. Whse: 9th & Hoyt Sts., 75,000 sq. ft., brick, sprinklered; priv siding. Consign shipments via any RR. SalesRep. Distrb pool cars & autos. City & interurban delivery of Mdse. Transfers Hhg. MFL. Motor truck service. MbCDB MbNatWinc **Assoc: AWAm NFWA OreWA PD&WA**

Northwestern Ice & Cold Storage Co. (CS) E. Water & Washington Sts. Pres., Jay Agnew. Sec. & Treas., M. W. Seitz. Mgr & Oper. Exec., W. F. Henningsen. Est 1923. Inc. Whse: brick, concrete & mill construction. Distrb Mdse pool cars. Motor truck service. **Assoc: AWAcs PSCSWA**

Northwestern Transfer Co.† (MDSE) 725 Northwest 15th Ave. Pres. & Mgr, J. H. Cummings. Est 1888. Inc. Distrb pool cars. Motor truck service. **Assoc: AWAm OreWA PD&WA**

Olsen Roe Transfer Co.★ (HHG & MDSE) 514 Hoyt St. Pres. & Mgr, J. W. Taylor. Sec. & Treas., J. C. Fisher. Est 1907. Inc. Investment $10,000. Whse: 30,000 sq. ft., concrete; priv siding. Consign shipments via any RR. Fumigation of Hhg. Distrb pool cars. Transfers Hhg. Motor truck service.

(Continued on page 302)

PORTLAND, ORE.

Colonial Warehouse and Transfer Co.

Operating Public and Custom Bonded Warehouses
Licensed under the U. S. Warehouse Act
Merchandise, Storage and Distribution
Private Siding Free Switching Sprinklered
1132 N. W. GLISAN STREET

REPRESENTED BY ALLIED DISTRIBUTION INC.
CHICAGO 1525 NEWBERRY AVE. TEL: CANAL 2770
NEW YORK 415 GREENWICH ST. TEL: WALKER 5-4600

PORTLAND, ORE.

HOLMAN TRANSFER CO.
480 HOYT STREET
General Merchandise Storage and Distribution
Private Siding All Railroads Entering Portland
Located in the center of wholesale and jobbing district.
POOL CAR DISTRIBUTION A SPECIALTY
Member A. W. A.—Amer. Chain
Established 1864

PORTLAND, ORE.

J. H. CUMMINGS, Pres.
MERCHANDISING
STORAGE & WAREHOUSING
Northwestern Transfer Co.
General Forwarding Agents
SPECIAL ATTENTION GIVEN TO POOL CARS
Our private siding is served by all railroads
725 N. W. 15th Ave.
PORTLAND, OREGON

PORTLAND, ORE.

For Pacific Northwest Distribution ship through Portland and consign to

Oregon Transfer Co.

474 Glisan Street, Portland, Oregon

U. S. Bonded and Public Warehouses

Incorporated 1871
Investment $400,000.00
Two large warehouses
Sprinklered
Night watchman and ADT Service
U. S. Bonded
Lowest Insurance Rate
157,000 square feet of floor space

Specialists in the storage, distribution and forwarding of merchandise for manufacturers and distributors. All warehouses situated on terminal trackage, entitling free switching from all railroads entering the city. Lowest insurance rates. Bonded with all railroads entering Portland.

Select Your Warehouseman As You Do Your Banker

REPRESENTED BY

DISTRIBUTION SERVICE, INC.

100 BROAD ST., NEW YORK CITY
B. G. 9-0986
427 W. ERIE ST., CHICAGO
Phone Sup. 7180
625 THIRD ST., SAN FRANCISCO
Phone Sutter 3461

PORTLAND, ORE.

Portland Van & Storage Co., Inc.

High Class Storage and Distribution Facilities
PRIVATE SIDINGS—ALL LINES
MEMBER: N.F.W.A. and C.S. & T.A.
Yellow Vans Associated

407 North Broadway Raymond A. Chapin, *President*

PORTLAND, ORE.

Rudie Wilhelm, *Pres.*

RUDIE WILHELM WAREHOUSE CO.

70,000 Sq. Ft. Fireproof Concrete Storage Space
ADT Automatic Sprinkled System
Household Goods and Merchandise Distribution
Portland Commercial Agents: Judson Fr't Fw'd'g Co.

KEEP IT UP!

One step won't take you very far, you've got to keep on walking;

One word won't tell them what you are, you've got to keep on talking;

One inch won't make you tall, you've got to keep on growing;

One little "ad" won't do it all, *you've got to keep 'em going.*

Send to DISTRIBUTION & WAREHOUSING by George S. Lovejoy.

OREGON (Portland)—Continued

C. M. **Olsen Transfer & Storage Co.** (HHG) 247 Pine St. Pres., Charles W. Olsen. Sec., George M. Olsen. Est 1884. Inc. Whse: 65 Cornell St., fireproof. Distrb Hhg pool cars. Transfers Hhg. Motor truck service. Ae **Assoc: MayWA PD&WA**

Oregon Auto Despatch (MDSE) 200 No. 13th St. Pres. & Oper. Exec., A. E. Beard. Sec., Lloyd R. Smith. Est 1904. Inc. Whses: (2) above address, brick; & 12th & Lovejoy Sts., open. Consign shipments via any RR. Distrb pool cars. Transfers Hhg. Motor truck & team service. **Assoc: WMFA**

Oregon Transfer Co.★ (MDSE & HHG) 1238 Northwest Glisan St. Pres. & Mgr, Donald G. Bates. V.P., L. B. Menefee, Jr. Sec., George Black, Jr. Inc. Est 1871. Investment $400,000. USCB USIRB PB. Whses: (Mdse & Hhg) 13th St., from Flanders to Glisan, brick & mill, sprinklered; priv siding on term'l trackage served by all RRs. (Machinery) Kearney St., from 16th to 17th, brick & mill. (Combustibles) 17th & Vaughn, galvanized iron; priv siding. Total area 157,000 sq. ft. (of which 20,000 is leased to tenants). Consign shipments via UP—SP—NP—GN. Distrb pool cars. Transfers Hhg. MFL. Motor truck service. MbDSInc. **Assoc: AWAm OreWA PD&WA**

Pacific Storage & Delivery Co. (MDSE) 342 E. Alder St. Pres., S. L. Brown. Mgr, E. M. Brown. Est 1904. Inc. Whses: concrete, sprinklered. Consign shipments via any RR. Distrb Mdse pool cars. Motor truck service.

Package Delivery Co. (MDSE & HHG) 32 Front St. Mgr, G. O. Weisensee. Est 1891. Inc. Whse: fireproof. Distrb pool cars. Transfers Hhg. Motor truck service.

Pihl Transfer Co. (HHG) 308 Everett St. **Assoc: OreWA PD&WA**

Portland Van & Storage Co., Inc.★ (HHG) 407 North Broadway. Pres. & Mgr, Raymond A. Chapin. Sec., A. H. S. Haffenden. Oper. Exec., C. H. Dicks. Est 1905. Investment $150,000. Whse: fireproof. Consign shipments via any RR. Distrb Hhg pool cars. Transfers Hhg. Local and long distance moving. Motor truck service. YVA **Assoc: NFWA CanS&T OreWA PD&WA**

Post Special Delivery Co. (MDSE & HHG) 52 1st St. Owner & Mgr, H. E. Cogwill. Est 1891. Distrb Mdse pool cars. Transfers Hhg. Motor truck service. **Assoc: PD&WA**

Rapid Transfer & Storage Co., Inc. (MDSE) 200-208 Oak St. Pres., Harry C. Goble. V.P., J. W. Chaney. Sec. & Treas., A. Lee Chaney. Est 1918. USCB. Whse: concrete & brick. Distrb pool cars. Motor truck service. **Assoc: PD&WA** (Co. controls **City Transfer & Storage Co.**, which see.)

Security Storage & Transfer (HHG) 53 4th St. Mgr, T. J. Ward. Est 1914. Whse: semi-fireproof, sprinklered. Distrb Hhg pool cars. (Owned by **Cater Transfer & Storage Co., Inc., Spokane, Wash.**, which see.)

Terminal Ice & Cold Storage Co. (MDSE) 3d & Hoyt Sts. Pres., W. P. Stevens. Sec., Mgr & Oper.Exec., Robert Ireland. Pres., J. H. White. Est 1911. Inc. Whse: 266 Hoyt St. Consign CL shipments via NP. Distrb Mdse pool cars. **Assoc: AWAcs PSCSWA**

Weeks Co. Transfer & Storage (MDSE) 481 Johnson St. Pres., M. G. Weeks. Sec. & Treas., R. R. Weeks. Mgr & Oper.Exec., O. A. Weeks. Est 1908. Whse: semi-fireproof. Distrb pool cars. Transfers Hhg. Motor truck service. (See listing under **Vancouver, Wash.**)

Rudie **Wilhelm Warehouse Co., Inc.★** (MDSE & HHG) 733 Northwest Everett St. Pres., Rudie Wilhelm. Sec., Mgr & Oper.Exec., H. C. DeWitt. Treas., Rita Wilhelm. Est 1910. Investment $67,600. PB. Whses: (MDSE) N. W. 11th Ave. & N. W. Kearney St., mill construction; priv siding. (MDSE) 322 N. W. 8th Ave., brick & concrete. (MDSE & HHG) 733 N. W. Everett St., reinforced concrete, sprinklered. Total area 70,000 sq. ft. (of which 10,000 is leased to tenants). Consign shipments via OWRN—SP&S—SP—GN. SalesRep. Distrb pool cars. Transfers Hhg. MFL. Motor truck service. **Assoc: AWAm OreWA PD&WA**

ROSEBURG

H. S. **French Transfer & Storage Co.** (MDSE & HHG) 401. W. Cass St. Pres., H. S. French. Mgr & Oper.Exec., V. S. French. Est 1909. Whse: 141 No. Pine St., concrete. Distrb pool cars. Transfers Hhg. Motor van service. Van contract handlers. **Assoc: OreWA**

SALEM

Capital City Transfer Company★ (MDSE & HHG) 226 State St. Owner & Mgr, F. E. Loose. Est 1906. Investment $75,000. Whse: 25,000 sq. ft. (about 50% leased to tenants), brick; priv siding SP, via which consign shipments. SalesRep. Fumigation of Hhg & Mdse. Distrb pool cars. Transfers Hhg. MFL. Motor truck service. **Assoc: NFWA OreWA**

Larmer Transfer & Storage Co.★ (MDSE & HHG) 889 No. Liberty St. Owner, D. A. Larmer. Est 1909. Investment $90,000. Whses: (MDSE) above address, concrete, sprinklered; priv siding OE (MDSE & HHG) 891-897 No. Liberty, concrete; priv siding OE. Total area 117,600 sq. ft. (of which 20,736 is leased to tenants). Consign CL shipments via OE; LCL via OE or SP. Fumigation of Mdse, Hhg, furs & fabrics. Distrb pool cars. Transfers Hhg. MFL. Motor truck service. **Assoc: NFWA**

Star ★ indicates notarized statement. Dagger † indicates listing returned but not notarized. Explanation of abbreviations, page 98

PENNSYLVANIA

ALIQUIPPA

Campbell Transfer & Storage Co.★ (HHG & MDSE) 203 Franklin Ave. Owner, W. V. Campbell. Est 1921. Investment $16,000. Whse: above address, 9,000 sq. ft. (of which 1,000 is leased to tenants), brick. Consign shipments via P&LE or PRR. Fumigation of Hhg, furs & fabrics. Distrb pool cars. Transfers Hhg. MFT. Motor truck service. Ae **Assoc: MayWA CFMA PMTA**

ALLENTOWN

Allentown Cold Storage & Warehouse Co., Inc. (CS & MDSE) 311 Gordon St. Treas., G. N. Horlacher. Sec., R. R. Horlacher. Est 1914. Whse: brick, steel & concrete. Consign shipments via NJC—P&R—LV. Distrb Mdse pool cars. Motor truck service.

Allentown Transfer Co. (MDSE & HHG) Lehigh Valley Passenger Station. Prop., John S. Sefing. Est 1907. PB. Whse: 106-108 So. Jordan St., brick, cement & steel. Consign shipments via LV—NJC—P&R. Distrb pool cars. Transfers Hhg. Motor truck & team service.

C. A. **Dorney Storage Warehouse Co.** (MDSE & HHG) 612 Hamilton St. Whse Mgr, Jeremy Fisher. Est 1925. Whse: 315-325 Linden St., brick, sprinklered. Distrb pool cars. Motor truck service. **Assoc: PSWA**

Hummel Warehouse Co. (MDSE & HHG) 728-740 No. 15th St. Mgr & Oper.Exec's, George F. Hummel & Alfred L. Hummel. Est 1920. Whse: semi-fireproof. Distrb pool cars. Transfers Hhg. Motor truck service. AVL **Assoc: AWAm NFWA**

F. G. **Lazarus 20th Century Storage†** 438 No. 22nd St. See listing under **Bethlehem**

Lehigh & New England Terminal Warehouse★ See listing under **Bethlehem**

ALTOONA

Altoona Storage and Transfer Company (MDSE & HHG) 821 17th St. Oper.Exec., H. Hahman. Est 1931. Whse: brick, wood floors. Consign shipments via PRR. Fumigation of Hhg. Distrb pool cars. Transfers Hhg. Motor truck service. Ae

Filer's Transfer & Storage Co. (HHG & MDSE) 825 19th St. Owner & Mgr, C. W. Filer. Est 1916. Whse: brick, slag roof, sprinklered. Consign shipments via PRR. Distrb Mdse pool cars. Transfers Hhg. Motor truck service.

BETHLEHEM

F. G. **Lazarus 20th Century Storage†** (HHG) 212-216 Northampton Ave. Prop., F. G. Lazarus. Est 1905. Whses: (2) above address, brick & tile; & 120 Front St., corrugated iron. Consign shipments via LV. Fumigation of Hhg, furs & fabrics. Distrb pool cars. Transfers Hhg. Motor truck service. **Assoc: PFWA**

Lehigh and New England Terminal Warehouse★ (HHG, CS, MDSE) 15th Ave north of Broad St. Mgr & Oper.Exec., H. W. Wilson. Investment $1,500,000. Whse: fireproof, sprinklered; priv siding L&NE. Mdse & Hhg area 192,000 sq. ft. (of which 45,000 is leased to tenants); & Cs 520,000 cu. ft. (of which 60,000 is leased to tenants). Consign shipments via L&NE. SalesRep. Cs for furs & fabrics. Fumigation of Hhg, furs & fabrics. Distrb pool cars. Transfers Hhg. Motor truck service. Ae **Assoc: AWAcs MayWA PAIM**

BRADFORD

E. W. **Bisett & Son★** (MDSE & HHG) 139 Main St. Est 1895. Investment $200,000. Whses: (3) at 19 Robert St.; & 18 High St.; & 180 Davis St.; each brick & tile. Priv siding. Total area 24,000 sq. ft. (of which 3,000 is leased to tenants). Consign CL shipments via PRR or Erie; LCL via B&O—Erie—PRR. Fumigation of Hhg. Distrb pool cars. Transfers Hhg. MFT. Motor truck service. Ae **Assoc: MayWA**

BRYN MAWR

Ryan & Christie (HHG) 718 Lancaster Ave. **Assoc: NFWA PFWA**

BUTLER

O. H. **Nicholas Transfer Co.★** (MDSE & HHG) 324 So. McKean St. Pres., O. H. Nicholas. Treas., Helen Kathryn Fetterman. Est 1900. Inc. Investment $80,000. Whse: 21,600 sq. ft., brick & concrete. Consign shipments via PRR—B&O—B&LE. SalesRep. Distrb pool cars. Transfers Hhg. MFL. Motor truck service. Agent National Carloading Corp. Ae **Assoc: MayWA**

CARBONDALE

John Booth (HHG) 17 Salem Ave. Est 1883. Whse: semi-fireproof. Distrb Mdse pool cars. Transfers Hhg. Motor truck & team service.

CARLISLE

Carlisle Hygienic Ice Co. (CS) P. O. Box 282. Pres., Mgr & Oper.-Exec., John S. Garland. Sec. & Treas., M. W. Garland. Est 1925. Inc. Whse: Poorhouse Rd & East North St., semi-fireproof. Consign shipments to Gettysburg Junction via PRR.

(Continued on page 304)

BETHLEHEM, PA.

Serving over 300,000 Population, including Allentown, Bethlehem, Easton

Investment $1,500,000.00

200,000 sq. ft. dry storage and household

500,000 cu. ft. cold storage

50 Ton Ice Plant

30 Truck Platform

13 car siding under cover

4—8'x20' High Speed Elevators

Vaults for fur storage

Trucks for local Deliveries

Pool Car Distribution

Fireproof Construction Throughout

Lehigh & New England R. R. Private Siding

LEHIGH AND NEW ENGLAND TERMINAL WAREHOUSE CO.

15th Avenue, North of Broad Street, Bethlehem, Pa.

DONORA, PA.

AL ZEFFIRO
TRANSFER & STORAGE
Gen. Offices: 8th St. and Meldon Ave.
Household Goods Storage, Packing, Shipping, General Merchandise Storage and Distribution.
Specialists in Pool Car Distribution and Long Distance Hauling

ERIE, PA.

Erie Storage & Carting Co.
1502 Sassafras St., Erie, Pa.
MOVING—PACKING—SHIPPING—STORAGE
Warehouse in the center of the city, with trackage from N. Y. Central Lines and switching to all other lines. Unexcelled facilities for handling shipments of household goods and merchandise. Branch house service for manufacturers. Members of N.F.W.A.—P.F.W.A.—Rotary and Kiwanis Clubs

HARRISBURG, PA.

"Transportation Specialists"
CENTRAL STORAGE & TRANSFER CO.
11th AND STATE ST.
Pool Car Distribution Specialists.
Fleet of 25 trucks for local and long distance delivery.
Hauling of all kinds.
Household Goods and General Merchandise.
Daily truck connections to points within 100 mile radius.
Largest trucking concern in Central Pennsylvania.

PENNSYLVANIA (Carlisle)—Continued

O. Deckman & Sons (HHG) 30 W. South St. Prop., O. Deckman. Est 1910. Whse: concrete block. Consign shipments via PRR. Distrb pool cars. Transfers Hhg. Motor truck service.

Ziegler's Transfer & Storage Co. (HHG) 241 Arch St. Mgr, H. R. Ziegler. Est 1887. Whse: steel lined, concrete floor. Consign shipments via PRR. Distrb Mdse pool cars. Transfers Hhg. Motor truck service.

CHAMBERSBURG

Chambersburg Ice & Cold Storage Co.★ (CS) Pres., Mgr & Oper.-Exec., W. A. Culbertson. Sec. & Treas., D. Edw. Long. Est 1894. Inc. Investment $500,000. Whse: Grant & Kennedy, 1,600,000 cu. ft., concrete, brick & steel; priv siding PRR. Consign CL shipments via PRR; LCL via PRR or WM.

CHARLEROI

J. W. Latchem (HHG & MDSE) 722 McKean Ave. Prop., J. W. Latchem. Est 1907. Whses: (2) 808-814 McKean Ave.; & 714-716 McKean Ave., each semi-fireproof. Van service. Ae **Assoc: MayWA**

CHESTER

Chester Warehouse Co. (MDSE) Front & Market Sts. Pres., S. P. Stevenson. Sec. & Treas., E. B. McClenachan. Mgr & Oper.Exec., W. H. Fritz. Est 1900. Inc. Whse: steel & frame. Consign shipments to Market St. sta of P&R. Transfers Hhg.

Headley's Express & Storage Co., Inc. (MDSE & HHG) 335 E. 5th St. Pres., F. A. Headley. Sec. & Treas., J. E. Headley. Mgr, G. R. Watkins. Est 1874. USCB USWAB. Whse: concrete, sprinklered. Consign shipments via PRR. Fumigation of Hhg. Distrb pool cars. Transfers Hhg. Motor truck service. Ae **Assoc: MayWA PFWA**

Rodgers & Albany Warehousing Co., Inc. (MDSE & HHG) E. 4th St. & Melrose Ave. Pres. & Mgr, James R. Rodgers. Sec. & Treas., James S. Albany. Est 1922. Whse: concrete, sprinklered. Consign shipments via PRR—B&O—P&R. Distrb pool cars. Transfers Hhg. Motor truck service.

South Chester Terminal & Warehousing Co. (MDSE) Front & Thurlow Sts. Pres., G. W. Cook. Sec. & Treas., A. J. Tucker. Gen.Supt., G. W. Sweet. Traffic Mgr, P. J. Carey. Est 1930. Inc. USCB. Whse: Thurlow St., steel, sprinklered. Consign shipments via PRR or P&R. Transfers Hhg. Motor truck service.

CHESTNUT HILL

J. L. Gillies Co. (HHG) 8511-8515 Germantown Ave. Est 1917. Consign shipments via PRR. Motor truck service. **Assoc: PFWA PMTA**

CLEARFIELD

Krebs Brothers Transfer Co.★ (MDSE & HHG) 201-203 Merrill St. Mgr & Oper.Exec., L. E. Krebs. Est 1921. Investment $50,000. Whses: (2) above address, brick; & 111 Merrill St. concrete. Total area 10,610 sq. ft. Consign CL shipments via NYC—PRR—B&O; LCL via NYC or LS&MS. Distrb pool cars. Transfers Hhg. Motor truck service. Ae **Assoc: MayWA PFWA PMTA**

COATESVILLE

Pyle's Storage Warehouse★ (MDSE & HHG) 139 E. Chestnut St. Owner & Mgr, A. Dule Pyle. Est 1924. Investment $50,000. Whse: concrete & brick, priv siding PRR—P&R. Consign shipments via PRR or P&R. SalesRep. Distrb pool cars. Transfers Hhg. MFT. Motor truck service. AVL **Assoc: NFWA PFWA PMTA**

CONNELSVILLE

Harry Dull (MDSE & HHG) 122 E. Peach St. Whse: brick. Consign CL shipments via PRR; LCL via B&O. Fumigation of furs & fabrics. Distrb pool cars. Transfers Hhg. Motor truck service. UVL Ae

DONORA

Al Zeffiro Transfer & Storage★ (MDSE & HHG) 8th St. & Meldon Ave. Owner, Al Zeffiro. Est 1919. Whses: (2) above address, tile; & 776 Meldon Ave., brick & wood. Consign shipments to Donora sta of PRR, or Webster sta of P&LE. Distrb pool cars. Transfers Hhg. AVL **Assoc: NFWA PFWA**

DuBOIS

DuBois Storage & Carting Co. (MDSE & HHG) W. Weber Ave. & Franklin St. Pres., F. Hahne, Sr. Sec., M. I. McCreight. Treas. & Mgr, H. J. Mullany. Est 1904. Inc. Whse: 301 W. Weber St., brick. Consign shipments via any RR. Distrb pool cars. Transfers Hhg. Motor truck service.

EASTON

Easton-Mt. Vernon Storage (HHG) 137-145 So. 11th St. Owner, S. E. Miller. Est 1911. Whses: (3) 143-145 So. 11th St., brick; & rear 137-141 So. 11th St., frame; & rear 137-141 So. 11th St., brick. Consign shipments via NJC—LV—DL&W—PRR. Distrb pool cars. Transfers Hhg. Motor truck service. **Assoc: PFWA**

ERIE

Erie Storage & Carting Co. (MDSE & HHG) 1502 Sassafrass St. Pres., Mgr & Oper.Exec., E. W. Irwin. Sec., R. L. Irwin. Treas., L. L. Irwin. Est 1906. Inc. Whse: mill construction, sprinklered. Consign CL shipments via NYC; LCL via any RR. Distrb pool cars. Transfers Hhg. Motor truck service. AVL **Assoc: NFWA PFWA**

Erie Warehouse Co. (MDSE) 1925 Holland St. Pres. & Treas., William C. Hoffman. PB. Whse: 1925-27 Holland St. Consign shipments via B&LE—PRR—Nickel-Plate—NYC. Free switching. Distrb Mdse pool cars. Motor truck service. **Assoc: PSWA**

Fort Erie Warehouse & Docks (MDSE) (Operated by Duquesne Warehouse Co.) 13th & Sassafras Sts. Branch Mgr, J. M. Dunkle. Supt, H. A. Bietenduefel. Est 1921. Inc. Whse: brick. Consign shipments via PRR. Distrb Mdse pool cars.

Security Storage Co. (MDSE & HHG) 20th & German Sts. Pres. & Treas., J. W. Pinar. Whse: brick. Consign shipments via any RR.

Union Storage Company of Erie† (CS & MDSE) 1501 German St. Pres., M. J. Schabacker. Sec., F. J. Wadsworth. Mgr, W. G. Kramer. Est 1923. Inc. Whse: concrete & steel, sprinklered. Consign shipments via NYC. Distrb pool cars. Motor truck service. **Assoc: AWAcs**

FRANKLIN

S. T. Karns Sons Co.★ (HHG & MDSE) 633 13th St. Pres., A. S. Karns. Sec. & Treas., L. C. Karns. Mgr & Oper.Exec., F. P. Karns. Est 1867. Inc. Investment $75,000. Whses: (2) above address, mill construction, sheet iron covering, priv siding NYC; & 1434 New St., wood. Total area 30,000 sq. ft. Consign shipments via NYC. Distrb pool cars. Transfers Hhg. Motor truck service. Ae **Assoc: MayWA PFWA**

GERMANTOWN

Miller North Broad Storage Company (HHG & MDSE). See listing under **Philadelphia**

GETTYSBURG

Charles S. **Mumper★** (HHG) 139 No. Washington St. Est 1900. Whse: brick. Motor truck service.

GREENSBURG

Greensburg Storage & Transfer Co.★ (MDSE & HHG) 130 Depot Ave. Pres., H. C. Burket. Sec., William S. Rial. Treas., J. R. Eisaman. Mgr & Oper.Exec., O. D. Kuhns. Est 1901. Inc. Investment $35,000. Whse: 19,800 sq. ft., brick; priv siding. Consign shipments via PRR. Distrb pool cars. Transfers Hhg. Motor truck service.

HARRISBURG

Central Storage & Transfer Co.★ (MDSE & HHG) 11th & State Sts. Owner, Joseph Garner. Est 1920. Consign shipments via PRR or P&R. Distrb pool cars. Transfers Hhg. MFL&T. Motor truck service.

Harrisburg Storage Co.★ (HHG & MDSE) 437-445 So. 2nd St. Pres., D. B. Brandt, Sr. Sec. & Treas., D. Bailey Brandt, Jr. Inc. Investment $150,000. Whses: (HHG) fireproof. (MDSE) fireproof. (MDSE & HHG) mill construction. Total area 100,000 sq. ft. Consign CL shipments via PRR; LCL via any RR. Distrb pool cars. Transfers Hhg. **Assoc: AWAm NFWA PFWA** (Co. operates **Keystone Warehouse**, which see.)

Keystone Warehouse† (MDSE) 2nd & Mulberry Sts. Mgr, E. C. Finkenbinder. Est 1919. Inc. Whse: brick, steel & concrete, sprinklered. Consign shipments via PRR. Distrb Mdse pool cars. **Assoc: PSWA** (Operated by **Harrisburg Storage Co.**, which see.)

Montgomery & Co.★ (MDSE) 23-25 So. 10th St. Partners, F. L. Morgenthaler & J. M. Trace. Est 1865. Whses: (2) at 21-25 So. 10th St., brick; & 625-629 Walnut St., mill construction. Consign shipments via PRR or P&R. Fumigation. Distrb pool cars. Motor truck & team service. MbACW Ae **Assoc: PSWA PMTA**

E. E. Zeiter (MDSE & HHG) 1927 Derry St. Owner, E. E. Zeiter. Est 1916. Whse: 328 Blackberry, fire retardant. Consign shipments via PRR or P&R. Distrb Hhg pool cars. Transfers Hhg. Motor truck service. **Assoc: PFWA**

PENNSYLVANIA—Continued

HAZLETON

Karn's Transfer & Storage★ (HHG & MDSE) 607-617 W. Maple St. Owner & Mgr, Christ N. Karn. Est 1915. Investment $110,900. Whse: 21,600 sq. ft. (of which 13,600 is leased to tenants), brick & steel, fireproof, sprinklered. Consign shipments via PRR or LV. Distrb pool cars. Transfers Hhg. MFL&T. Motor truck service. **Assoc: NFWA PFWA PMTA CFMA**

INDIANA

McNaughton Bros. (HHG & MDSE) 132 So. 7th St. Prop., R. E. McNaughton. Est 1918. Whse: non-fireproof. Van service. Ae. **Assoc: MayWA**

JEANNETTE

Shaffer Transfer & Storage† (HHG) 18 14th St. Prop., E. G. Shaffer. Est 1915. Whse: mill construction. Consign shipments via PRR. Fumigation. Transfers Hhg. Motor truck service. Ae **Assoc: MayWA**

James **Trogolo★** (MDSE & HHG) 521 So. 5th St. Owner, James Trogolo. Est 1918. Investment $18,000. Whse: Depot St., 5,000 sq. ft. (of which 2,000 is leased to tenants), brick; priv siding PRR. Consign shipments via PRR. Distrb pool cars. Transfers Hhg. Motor truck service.

JOHNSTOWN

Johnstown Storage & Transfer Co. (MDSE & HHG) 705-707 Railroad St. Mgr, Richard F. Rutledge. Oper.Exec's, Elias Evans & James Sexton. Est 1889. Whse: concrete. Consign shipments via B&O or PRR. Distrb pool cars. Transfers Hhg. Motor truck service.

Johnstown Terminal Storage Co. (MDSE & HHG) Maple Ave. & 3d St. Pres., David Ott. Sec. & Gen.Mgr, Reuben Alwine. Treas., F. B. Kinzey. Est 1925. Inc. Whse: brick, steel & concrete. Consign shipments via PRR. Distrb pool cars. Transfers Hhg. MbACW

Replogle Storage Co., Inc.★ (HHG & MDSE) 438 Horner St. Treas., Mgr & Oper.Exec., Evan J. Thomas. Est 1903. Investment $11,100. Whse: 36,648 sq. ft., brick, sprinklered; priv siding. Consign CL shipments via B&O; LCL via B&O—PRR. Distrb pool cars. Transfers Hhg. Motor truck service. **Assoc: NFWA AWAm PFWA**

Yost Van Company (HHG & MDSE) 30 Bridge St. Owner, Robert L. Yost. Est 1922. Whse: 232 Levergood, fireproof, sprinklered. Consign shipments via B&O or PRR. Fumigation of Hhg, furs & fabrics. Distrb pool cars. Transfers Hhg. Motor truck service. Ae **Assoc: MayWA**

KANE

W. H. **Christie & Sons** (HHG & MDSE) 165 Fraley St. Pres., William H. Christie, Sr. Gen.Mgr, W. H. Christie, Jr. Sec.-Treas., H. W. Christie. Est 1890. Whses: (5) Poplar St., semi-fireproof. Van service. Ae **Assoc: MayWA**

KITTANNING

Shawmut Terminal Co. (HHG & MDSE) 181-183 Jefferson St., So. Pres., W. E. Noble. Sec., Tyson Heilman. Treas., James T. Heilman. Mgr & Oper.Exec., John S. Spence. Est 1921. Whses: (2) at 266-270 M'Kean St., So., brick; & Shawmut Yards. Consign shipments via P&S or PRR. Distrb Mdse pool cars. Transfers Hhg. Motor truck service.

LANCASTER

S. S. **Bertz & Co.** (MDSE & HHG) 226 W. Lemon St. Mgr, S. S. Bertz. Est 1897. Whse: 212-26 W. Lemon St., brick. Distrb pool cars. Transfers Hhg. Motor truck service.

Central Storage & Transfer Co. See listing under **Harrisburg**

Consumers Ice & Coal Co.★ (CS & MDSE) Plum & Ice Ave. Pres., Mgr & Oper.Exec., B. F. Snavely. Treas., G. W. Halboch. Est 1903. Inc. Investment $347,600. Whse: (CS) above address, 353,000 cu. ft. (of which 15,000 is leased to tenants), concrete & brick. (MDSE) Ross & Ann, 71,200 sq. ft. (of which 18,200 is leased to tenants), brick. Priv siding PRR via which consign shipments. SalesRep. Motor truck service. **Assoc: AWAcs**

Keystone Express & Storage Co.★ (HHG & MDSE) 517-539 No. Mulberry St. Mgr, T. N. Hostetter. Est 1902. Investment $75,000.

(Continued on page 306)

LANCASTER, PA.

Lancaster Storage Co.
Lancaster, Pa.

Merchandise Storage, Household Goods, Transferring, Forwarding

Manufacturer's Distributors, Carload Distribution
Local and Long Distance Moving
Railroad Sidings

Members P.F.W.A. P.S.W.A.

HARRISBURG, PA.

Pool Cars
Efficiently Handled

Merchandise and Household Goods Storage
HARRISBURG STORAGE CO.
P. R. R. Sidings **HARRISBURG, PA.**
American Warehousemen's Association, National Furniture Warehousemen's Association, Penna. Furniture Warehousemen's Association

HAZLETON, PA.

CHRIST N. KARN, Prop.
KARN'S TRANSFER & STORAGE
FIREPROOF STORAGE WAREHOUSE
Household Goods Storage. Packing, Shipping
Merchandise Storage and Distribution
Pool Cars Distributed. Local and Long Distance Hauling
Members of N. F. W. A.

JOHNSTOWN, PA.

I. D. REPLOGLE STORAGE CO.
438 HORNER ST.
Household Goods Storage, Packing, Shipping
General Merchandise Storage
Pool Car Distribution
Private Siding. Specify B. & O. Delivery

LANCASTER, PA.

KEYSTONE EXPRESS & STORAGE CO.
517-539 N. Mulberry St.
Lancaster, Pa.

Storage, Packing and Shipping of Household Goods

Pool Car Distribution
For Store Door Delivery

All form Warehouse Service for Manufactures and General Merchandise

Padded Vans for
Local and Long Distance Moving

Penn. R.R. **Reading Co.**
Railroad Siding

Member PFWA

NEW CASTLE, PA.

Keystone-Lawrence Transfer & Storage Co.
Packing, Crating, Storage and Shipping of Household Goods
Merchandise distribution. Pool car shipments. Motor trucks for light and heavy hauling and long distance moving.
Members N. F. W. A. *Members Penna. Whse. Assoc.*

OIL CITY, PA.

CARNAHAN
Transfer and Storage
The most reliable transfer in Venango County. Fireproof warehouse. Private rooms for furniture and pianos. General hauling. Overland hauling. Piano moving. Furniture packing a specialty.
Forwarding agents *Members N. F. W. A.*

PHILADELPHIA, PA.

ATLAS
STORAGE WAREHOUSE COMPANY
FIREPROOF DEPOSITORY
4015 Walnut Street
Member N. F. W. A., P. F. W. A. and C. S. & T. A.
WALTER E. SWEETING, *President*

PHILADELPHIA, PA.

Fidelity—20th Century Storage Warehouses
***General Offices*—1811 Market St.**
H. NORRIS HARRISON, *Pres.* F. L. HARNER, *Vice-Pres., Treas.*
LEAH ABBOTT, *Secy.*
Bus type vans for speedy delivery anywhere. We distribute pool cars of household goods. Prompt remittance.
Assoc. A. W. A., N. F. W. A., Can. S. & T., P. F. W. A.

PENNSYLVANIA (Lancaster)—Continued

Whses: (MDSE & HHG) 539 No. Mulberry St., brick, priv siding. (MDSE) 517 No. Mulberry St., brick, priv siding. Total area 15,972 sq. ft. Consign shipments via PRR & P&R. Distrb pool cars. Transfers Hhg. MFL&T. Motor truck service. **Assoc: PFWA**

Lancaster Ice Manufacturing Co. (CS) P. O. Box 55. Pres. & Mgr, T. V. Uttley. Sec. & Treas., T. Robert Appel. Est 1895. Inc. Whse: Ingleside, brick & concrete. Consign shipments via PRR or P&R. **Assoc: AWAcs**

Lancaster Storage Co.★ (HHG & MDSE) 342 No. Queen St. Sec., B. G. Stauffer. Treas., Mgr & Oper.Exec., C. M. Neff. Est 1906. Inc. Investment $175,000. Whses: (MDSE) 324-340 No. Queen St., brick. (HHG) 342-348 No. Queen St., brick. (HHG) 342-348 Market St., brick, sprinklered. Total area 57,500 sq. ft. Consign CL shipments via P&R or PRR; LCL via PRR. Distrb pool cars. Transfers Hhg. Motor truck service. Ae **Assoc: PFWA PSWA**

LANSDALE

George F. **Crouthamel** (HHG) 37-45 Susquehanna Ave. Est 1890. Whse: brick. Consign shipments via P&R. Transfers Hhg. Motor truck service.

LANSDOWNE

R. J. **Robinson** (HHG) 10 No. Union Ave. Owner, R. J. Robinson, Jr. Est 1919. Whses: (2) at 19-21 So. Lansdowne Ave., brick; & concrete; & 20-22 W. Baltimore Ave., concrete. Consign shipments to Pembroke sta of PRR. Transfers Hhg. Motor truck service. **Assoc: NFWA PFWA**

LATROBE

S. A. **Bingaman Transfer** (HHG) 307 Depot St. Owner, S. A. Bingaman. Est 1902. Motor truck service. Ae **Assoc: MayWA**

McKEESPORT

H. T. **Gilchrist** (HHG & MDSE) 508 6th Ave. Mgr, H. T. Gilchrist. Assist. Mgr, J. E. Gilchrist. Est 1912. Whse: fireproof. Van service. Ae.

MEADVILLE

S. C. **Betts Storage & Carting Co.★** (MDSE & HHG) 109 Sycamore Pl. Pres., S. C. Betts. Sec. & Treas., W. F. Betts. Mgr & Oper.-Exec., W. E. Betts Est 1880. Investment $68,000. Whses: 23,000 sq. ft., brick & slow burning; priv siding Erie—B&LE. Consign shipments via Erie or B&LE. Fumigation of Mdse & Hhg. Distrb pool cars. Transfers Hhg. MFL. Motor truck service. Ae **Assoc: MayWA**

Star ★ indicates notarized statement. Dagger † indicates listing returned but not notarized. Explanation of abbreviations, page 96

Flaugh-Logan Transfer Co. (MDSE & HHG) 158 Pine St. Pres., Charles P. Flaugh. Sec. & Treas., A. J. Logan. Est 1920. Whse: block construction. Consign shipments via Erie or B&LE. Distrb pool cars. Transfers Hhg. Motor truck & team service.

NEW CASTLE

Keystone Lawrence Transfer & Storage Co.★ (HHG & MDSE) 21 W. South St. Pres., S. C. Moore. Sec., Treas., & Oper.Exec., Harry L. Gormley. Est 1930. Inc. Investment $100,000. Whse: 16,500 sq. ft. (of which 6,000 is leased to tenants), brick. Consign shipments via PRR—B&O—NYC—Erie. Fumigation of Hhg, Mdse, furs & fabrics. Distrb pool cars. Transfers Hhg. Motor truck service. AVL **Assoc: NFWA PFWA**

NORRISTOWN

Elmer F. **Espenship** (HHG & MDSE) 319-325 W. Lafayette St. Est 1916. Whse: concrete & iron. Consign shipments via PRR. Distrb pool cars. Transfers Hhg. Ae

James **McGinnis Co.** (HHG & MDSE) 201 E. Lafayette St. Pres., Adelaid McGinnis. Sec., Edith B. Gayner. Treas., George E. McGinnis. Mgr & Oper.Exec., Jack Althuse. Est 1841. Inc. Whse: concrete. Consign shipments via PRR or P&R. Fumigation of Hhg, furs & fabrics. Transfers Hhg. Motor truck service. **Assoc: PFWA**

OIL CITY

Carnahan Transfer & Storage (MDSE & HHG) 217 Duncomb St. Prop., R. C. Lay. Mgr, L. W. Motters. Est 1887. Whse: 217 Duncomb St., fireproof, brick & concrete. Consign CL shipments via Erie; LCL shipments via Erie—PRR—NYC. Distrb pool cars. Transfers Hhg. Motor truck service. AVL **Assoc: NFWA PFWA**

PHILADELPHIA

Advance Storage Co.† (HHG) 5521 Market St. Pres., S. S. Johnston. Sec., George H. Bayne. Treas., M. A. McDevitt. Mgr, A. D. Mooney. Est 1903. Inc. Whse: fireproof sprinklered. Consign CL shipments to Millbourne Mills or 31st & Chestnut sta's of PRR or 58th St. & Woodland or 24th & Race St. sta's of B&O or 23d & Arch St. sta of P&R; LCL to Millbourne Mills sta of B&O or Broad & Callowhill sta of P&R. Fumigation of Hhg, furs & fabrics. Transfers Hhg. Motor truck service. AVL **Assoc: NFWA PFWA PMTA**

Arctic Cold Storage Co.★ (CS & MDSE) 1228 Frankford Ave. Mgr, Leon Guggenheimer. Oper.Exec., Louis Falkow. Est 1925. Investment $70,000. Whses: (CS & MDSE) 1224-1338 Frankford Ave. (CS) 1233-1239 Leopard St. Each brick, steel & concrete. Total area 500,000 cu. ft. Consign shipments to Kensington sta of PRR, or Potato Yard of P&R, or Pier 40 North of B&O. SalesRep. Distrb pool cars.

Atlas Storage Warehouse Company★ (HHG) 4015 Walnut St. Pres., Treas. & Mgr, Walter E. Sweeting. V.P., Sec. & Oper.Exec., William A. Reger. Est 1914. Inc. Investment more than $500,000. Whse: 84,000 sq. ft., reinforced concrete, brick & terra cotta, fireproof, 1st floor & garage & basement sprinklered. Consign CL shipments to 31st & Chestnut Sts. sta of PRR, or 23d & Arch sta of Reading, or 24th & Race sta of B&O; LCL to 31st & Chestnut sta of PRR, or Broad & Callowhill sta of Reading, or 58th & Woodland Ave. sta of B&O. Fumigation of Hhg, Mdse & furs & fabrics. Distrb pool cars. Transfers Hhg. Motor truck service. AVL **Assoc: NFWA CanS&T PFWA PMTA CFMA**

Bailey Warehouses★ (MDSE) Delaware Ave. & South St. Est 1918. Investment $2,000,000. USCB USIRB PB. Whses: (2) at Delaware Ave. & South St.; & Delaware Ave. & Tasker, 500,000 sq. ft. (of which 100,000 is leased to tenants), slow-burning & concrete, sprinklered; priv siding PRR—P&R—B&O. Consign shipments via any RR. Fumigation of Mdse. Distrb pool cars. MFL&T. MbCDB

Bell Storage★ (HHG) 6926 Woodland Ave. Pres. & Treas., A. P. Hill. Sec., E. M. Flounders. Mgr, W. B. Whiteside. Est 1928. Investment $100,000. Whse: 6924-6928 Woodland Ave., 22,500 sq. ft., brick, non-fireproof. Consign shipments to Paschall sta of PRR, or 58th & Woodland sta of B&O, or 24th & Race sta of P&R. Fumigation. Motor truck service. **Assoc: NFWA PFWA**

Broadway Moving & Storage Company★ (HHG) 329 No. 64th St. Pres. & Treas., J. Rubertucci. Mgr, D. P. Garjulie. Est 1921. Investment $10,000. PB. Whse: 3,000 sq. ft., brick & concrete. Consign shipments via PRR. Fumigation. Transfers Hhg. Motor truck service. **Assoc: CFMA**

Commercial Warehousing Co.† (MDSE) Meadow & Wolf Sts. Pres., Henry E. Kline. Sec. & Treas., Morris Goldstein. Est 1930. Inc. USCB. Whses: (2) Jackson & Water Sts., mill construction, sprinklered; & Meadow & Wolf Sts., mill construction, sprinklered. Consign shipments via PRR—P&R—B&O. SalesRep. Distrb pool cars.

Continental Storage Warehouse (HHG & MDSE) 20th & Chestnut Sts. Est 1872. **Assoc: NFWA PFWA PMTA**

Equitable Warehousing Co. (MDSE) 439 No. 5th St. Pres., R. L. James. Mgr & Oper.Exec., George Bannister, Jr. Est 1920. PB. Whse: brick.

Federal Storage Warehouses (HHG) 2407-2417 Federal St. Partners, Richard McDevitt & Charles McDevitt. Est 1912. Whse: Consign shipments via PRR. AVL **Assoc: NFWA PFWA PMTA**

Fenton Storage Co.★ (HHG & MDSE) 46th & Girard Ave. Pres., Treas. & Mgr, Milton B. Seligman. Sec., Leah Freeman. Est 1888. Inc. Investment $400,000. Whse: 75,000 sq. ft., fireproof, sprinklered; priv siding PRR. Consign CL shipments to Fenton siding of PRR; LCL to 52nd & Jefferson Sts. sta of PRR. Fumigation of upholstered furniture & rugs. Distrb pool cars. Transfers Hhg. MFT. Motor truck service.

PHILADELPHIA, PA.

FENTON STORAGE CO.

Established over 40 years

References: Dun & Bradstreet, Philadelphia Chamber of Commerce, Philadelphia Board of Trade

Absolutely Fireproof

46th and Girard Ave., Philadelphia

Cable Address FENCO

PRIVATE MAIN LINE P. R. R. SIDING

Free ferry car service direct from our siding for L. C. L. shipments to all local freight stations.

Located in the heart of Philadelphia and its suburbs. Complete modern equipment for storage, local and long distance moving of household goods, and distribution of merchandise. Pool cars.

"The Very Best Service Costs You No More"

Unlimited financing facilities and loans quickly negotiated on any commodity. Every conceivable warehouse service at lowest rates. Complete representative service for out of town merchants and manufacturers.

PENNSYLVANIA (Philadelphia)—Continued

Fidelity 20th Century Storage Warehouse Co. (HHG) 1809-1813 Market St. Pres., H. Norris Harrison. V.P. & Treas., Frederick L. Harner. Sec., Leah Abbott. Est 1887. Inc. Whse: fireproof. Consign shipments to 31st & Chestnut sta of PRR, or 24th & Race sta of B&O, or 23d & Arch sta of P&R. Distrb pool cars. Transfers Hhg. Motor truck service. AVL **Assoc: NFWA AWAm CanS&T PFWA PMTA**

Frankford Storage House (MDSE & HHG) 4258-4260 Frankford Ave. Owner, H. Silberstein. Est 1885. Whses: above address & 1562 Ruan St., & rear of 4278 Frankford Ave., brick. Consign shipments via PRR or B&O. Distrb pool cars. Transfers Hhg. Motor truck service. **Assoc: PFWA**

Gallagher's Warehouses★ (MDSE) 50 So. 3rd St. Pres., James Gallagher. Treas. & Mgr, James Gallagher, Jr. Oper.Exec., Walter J. Merry. Est 1865. Investment $750,000. USCB. Whses: (3) Delaware Ave. & Kenilworth, brick, priv siding PRR—P&R; & Swanson & Queen Sts., brick; & Swanson & Pemberton Sts., brick, priv siding PRR. Total area 200,000 sq. ft. Consign CL shipments to Noble St. sta of P&R, or Washington Ave. sta of PRR; LCL to Catharine sta of P&R, or Walnut St. sta of PRR. Distrb pool cars. MFL&T. Motor truck & team service. **Assoc: CFMA**

Germantown Fireproof Storage Co. (HHG) 237-253 Church Lane. Pres., William L. Kessler. Sec., Mgr & Oper.Exec., R. H. Kessler. Treas., Charles A. Kessler. Est 1930. Inc. Whse: fireproof, sprinklered. Consign shipments to Chelten Ave. sta of PRR, or Germantown sta of P&R. Transfers Hhg. Motor truck service. **Assoc: PFWA**

Glenwood Storage Warehouse Co., Inc. (HHG & MDSE) 2606-2616 Ridge Ave. Pres., C. Snyder. Sec., R. B. Koff. Treas., Mgr & Oper.Exec., S. M. Snyder. Est 1888. Inc. Whse: mill & brick (slow burning). Consign shipments to North Philadelphia or Engelside sta's of PRR. Fumigation of Hhg & Mdse. Distrb pool cars. Transfers Hhg. Motor truck service. **Assoc: PFWA**

Globe Storage† (HHG) 815-817 So. 53rd St. Prop., William J. Smith. Est 1918. Consign shipments to 47th & Woodland Ave. sta of PRR. Fumigation. Distrb pool cars. Transfers Hhg. Motor truck service. **Assoc: PMTA**

Godley's Storage Warehouse (MDSE) 23 Queen St. Prop., Philip Godley. Mgr, W. H. Donald. Est 1855. Whse: stone & brick. Cotton. **Assoc: AWAm PSWA**

(Continued on page 310)

PHILADELPHIA, PA.

GALLAGHER'S WAREHOUSES

Executive Offices—50 So. 3rd St.

General Merchandise Storage and Distribution
U. S. Bonded and Free Stores
Carload Distribution
Direct Railroad Sidings: Penna. R. R.—Reading R. R.
Company owns fleet of motor trucks for city and suburban deliveries

PHILADELPHIA, PA.

HARVEY J. LUTZ MILTON A. HILDENBRAND

HILDENBRAND BROS.

STORAGE, PACKING, MOVING

Broad and Cumberland Streets, Philadelphia, Pa.

Large fleet of motor vans.

The Men Who Distribute

Durkee's Salad Dressing

Read DISTRIBUTION & WAREHOUSING and consult the Directory of Warehouses

PHILADELPHIA, PA.

BUELL G. MILLER, *President*

MILLER

North Broad Storage Co.

BROAD & LEHIGH & BRANCHES

Member N.F.W.A., P.F.W.A., P.M.T.A., Can. S. & T.

11 modern warehouses

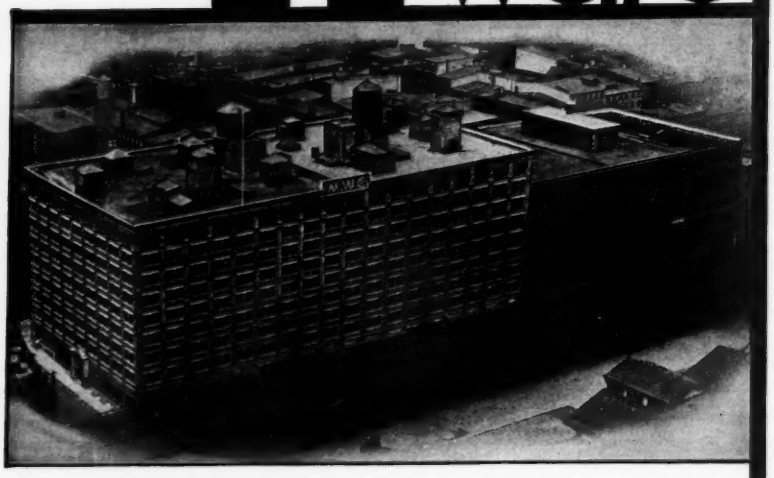

strategically located for the efficient handling storing and distribution of merchandise

2,100,000 square feet of excellent storage space is located throughout Philadelphia in the various wholesale distributing sections. Modern buildings of steel and concrete construction—served by Pennsylvania Railroad sidings. Complete sprinkler equipment throughout provides low insurance rates.

As the largest operators of public warehouses in Philadelphia we are equipped to render economically the very finest type of service incident to the handling of flour, dried fruits, canned goods, cereals, soaps, glycerine, wool, mohair, cotton, linters, paper, newsprint, hay, straw, feed, groceries, refrigerators, cabinets, furniture, and all classes of package freight. Liberal allowances may be had on stored goods. Send for illustrated booklet which describes in detail the facilities of each warehouse.

- Delaware Avenue and Chestnut Street
- Delaware Avenue and Walnut Street
- Carpenter and Fifteenth Streets
- 1035-1075 North Delaware Avenue
- Chestnut and Thirty-second Streets
- Front and Berks Streets
- Delaware Avenue and Federal Street
- Front and Bainbridge Streets
- Front and Kenilworth Streets
- Delaware Avenue and Kenilworth Street
- Delaware Avenue and Swanson Street

Merchants Warehouse Co

HARVEY C. MILLER *President*

GENERAL OFFICES 10 CHESTNUT ST. PHILA.

TELEPHONES BELL LOMBARD 8070 ≡ KEYSTONE MAIN 9301

PHILADELPHIA, PA.

13 Warehouses 68 Acres of Floor Space Sea and Rail

Trackage Facilities for 143 Cars Reading R. R. Penn R. R.

Merchandise —— Storage —— Distribution

Complete Separate Facilities for Handling Household Goods Shipments

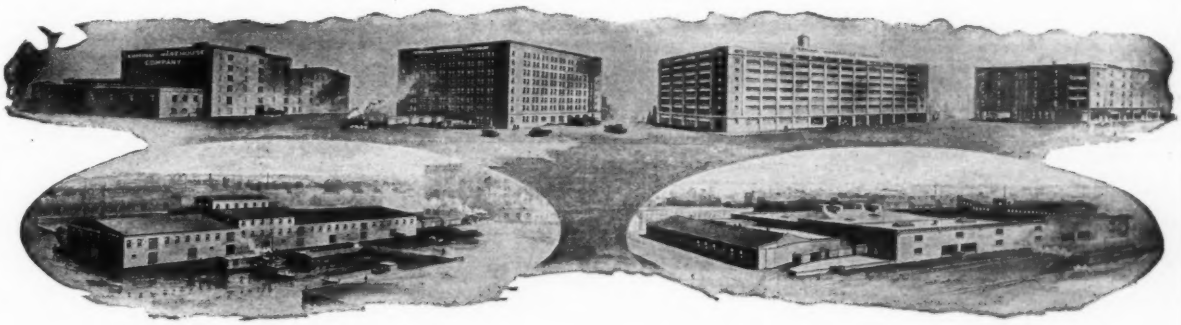

LOCATION—On river front—Heart of jobbing district—Adjacent to navigation lines—Surrounding streets, wide and well paved, eliminate vehicular congestion.

EQUIPMENT—Thoroughly modern—Low insurance—High speed elevators—Ample delivery platforms—Fleet of motor trucks—Completely equipped pool car department.

FACILITIES—Direct track connection with Penn. R. R. and Reading R. R. permitting daily ferry or trap car service—No cartage expense on L. C. L. Rail shipments.

PERSONNEL—Trained to intelligently handle all merchandise.

TERMINAL WAREHOUSE COMPANY

DELAWARE AVE. and Fairmount

Members—A. W. A., Distribution Service, Inc., N. F. W. A., Pa. F. W. A., P. S. W. A.

REPRESENTED BY

DISTRIBUTION SERVICE, INC.

100 BROAD ST., NEW YORK CITY
Phone Bowling Green 9-0966

427 W. ERIE ST., CHICAGO
Phone Sup. 7180

625 THIRD ST., SAN FRANCISCO
Phone Sutter 3461

An Association of Good Warehouses Located at Strategic Distribution Centers

PENNSYLVANIA (Philadelphia)—Continued

Hildenbrand Bros.★ (HHG) Broad & Cumberland Sts. Partners, Harvey J. Lutz & Milton A. Hildenbrand. Est 1877. Investment $90,000. Whse: 75,000 sq. ft., slow burning. Consign shipments to 12th & York sta of P&R or B&O, or North Philadelphia sta of PRR. Distrb pool cars. Transfers Hhg. Motor truck service. AVL **Assoc: NFWA PFWA PMTA CFMA**

Industrial Cold Storage and Warehouse Co.★ (CS) American & Berks Sts. Pres., Henry Rosenthal. Sec., Charles J. Fritz. Treas., Robert Beatty, Jr. Mgr, J. A. Mooney. Est 1905. Inc. Whse: 1,009,334 cu. ft., mill construction; priv siding P&R. **Assoc: AWAcs PSWA**

Lewis **Louderback** (HHG) 5909 Torresdale Ave. **Assoc: PFWA PMTA**

Nathan **Marple & Sons†** (MDSE & HHG) 5325 Germantown Ave., Germantown. Partner, Alfred C. Marple. Est 1857. Whse: 24-26 E. Coulter St., brick. Consign shipments to Chelten Ave. sta, Germantown. Distrb pool cars. Transfers Hhg. Motor truck service.

Merchants Warehouse Company★ (MDSE) 10 Chestnut St. Pres. & Oper.Exec., Harvey C. Miller. Assist. to Pres., W. B. McKinney. Sec., S. Townsend Zook. Genl Mgr & Treas., George M. Richardson. Assist. Treas., Malcolm A. Buckey. Est 1886. Inc. Whses: Riverfront Stores, concrete & steel, sprinklered. Bainbridge Stores, brick & steel, sprinklered. Federal Stores, concrete & steel, sprinklered. Shackamaxon Stores, brick & steel, sprinklered. Carpenter Stores, brick & steel. West Philadelphia Stores, concrete & steel, sprinklered. Kensington Stores, brick. Kenilworth Stores, brick & steel, sprinklered. Franklin Stores, brick & steel, sprinklered. Priv siding PRR—BeltLine. Total area 2,000,000 sq. ft. Fumigation of food products. Distrb pool cars. MbACW **Assoc: AWAm ARW PSWA** (Co. identified with **Philadelphia Tidewater Terminal,** which see.)

Miller North Broad Storage Company (HHG & MDSE) 2709 No. Broad St. Pres., Treas. & Oper.Exec., Buell G. Miller. Sec., John C. Knox. Est 1894. Inc. Whses: (3) above address, reinforced concrete, semi-sprinklered; & 780 So. 52nd St., reinforced concrete, semi-sprinklered; & 5301 Germantown Ave., reinforced concrete. Consign shipments to 2709 No. Broad to North Philadelphia sta of PRR or 12th & York sta of either P&R or B&O; for 5301 Germantown Ave. to Chelten Ave. (Germantown) sta of either PRR or P&R; for 780 So. 52nd St.; CL to company's private siding at Angora sta of PRR, & LCL to Angora sta of PRR. Cs for rugs & furs. Fumigation of Hhg, furs & fabrics. Distrb pool cars. Transfers Hhg. Motor truck service. **Assoc: NFWA CanS&T PFWA PMTA**

Monarch Storage Co. (HHG) 3870 Lancaster Ave. Mgr, Charles G. DeLong. Est 1889. Whses: (2) above address; & 3900 Warren St., non-fireproof. **Assoc: NFWA PFWA PMTA**

Northeastern Warehouse Co.★ (MDSE) Sedgley & Erie Aves. Pres., Carl Grubnau. V.P., Frederick Grubnau. Sec., V. Carl Grubnau. Supt, Blair R. Miller. Est 1902. Inc. Investment $400,000. USCB. Whses: 175,000 sq. ft., slow-burning mill construction, sprinklered; priv siding PRR—P&R. Consign shipments to North Penn sta of PRR or Erie Ave. sta of P&R. Special section for hazardous goods. Distrb pool car.

Northwest Storage & Trust Co. (HHG) 17th & Poplar St. G. L. Parker.

Pennsylvania Warehousing & Safe Deposit Co.★ (MDSE) 113 So. 3d St. Pres., John A. McCarthy. Sec. & Treas., Edward W. Oescher. Mgr & Oper.Exec., W. T. Justice. Est 1872. Inc. Investment $2,896,000. USCB. Whses: Penna. Tobacco Stores, 404-412 So. Water St., reinforced concrete. Penna. Stores, 415-419 So. Front St., slow-burning, sprinklered. Delaware Avenue Stores No. 1, 420-426 So. Delaware Ave., reinforced concrete, sprinklered; No. 2, 406-410 So. Delaware Ave., slow-burning, sprinklered; No. 3, 400-404 So. Delaware Ave., reinforced concrete, sprinklered; No. 4, 412-418 So. Delaware Ave., reinforced concrete, sprinklered. Moro Phillips Stores, 738-748 So. Delaware Ave., slow-burning. Atlantic Stores, 800-808 So. Delaware Ave., slow-burning. West India Stores, 778-786 So. Delaware Ave., slow-burning. All foregoing have priv siding PRR—B&O—P&R. Poplar St. Stores, Delaware Ave. & Poplar St., reinforced concrete, sprinklered; priv siding PRR—P&R. 16th St. Stores, 16th & Callowhill Sts., slow-burning, sprinklered; priv siding P&R. Port Richmond Stores, Richmond & Cambria Sts., slow-burning, sprinklered; priv siding P&R. 23d St. Stores, 216-222 No. 23d St., slow-burning; priv siding B&O. 23d St. Stores, 224-228 No. 23d St., slow-burning, sprinklered; priv siding B&O. Harlan Bldg., rear at 216-222 No. 23d St., slow-burning; priv siding B&O. Total area, 1,058,135 sq. ft. (of which 42,356 is leased to tenants). Shipments should be consigned to particular whse. Distrb Mdse pool cars. Motor truck service. MbADI MbPerkS

Philadelphia Drayage & Express Corporation★ (MDSE) 1040-1050 Germantown Ave. Pres., James M. Naye. Sec. & Gen.Mgr, Harry E. Boysen. Treas., D. Howard Silcox. Oper.Exec., Daniel C. Latimer. Est 1929. Inc. Investment $100,000. Whse: 14,800 sq. ft., steel, brick & concrete, slate top; priv siding P&R. Consign CL shipments to priv siding; LCL to Willow & Noble St. sta of P&R. or Shackamaxon St. sta of PRR. Distrb pool cars. MFL&T. Motor truck service.

Philadelphia Tidewater Terminal★ (MDSE) 10 Chestnut St. Pres., Harvey C. Miller. Assist. to Pres., W. B. McKinney. Sec., S. Townsend Zook. Treas., George M. Richardson. Supt., H. G. Black. Est 1922. USCB. Whse: Delaware & Oregon Aves., 1,250,000 sq. ft., concrete & steel, sprinklered; priv sidings PRR—P&R—B&O. Fumigation. **Assoc: AWAm ARW PSWA** (Co. identified with **Merchants Warehouse Co.,** which see.)

Philadelphia Warehousing & Cold Storage Co.★ (CS) Delaware Ave. & Noble St. Pres. & Oper.Exec., J. A. Geisz. Sec. & Treas., W. F. Seese. Est 1891. Inc. Whses: (3) 2,230,000 cu. ft.; priv siding P&R. **Assoc: AWAcs PSWA**

Powelton Co. (HHG) 37th & Market Sts. Sec. & Mgr, Margaret H. Bartram. Est 1897. Whse: non-fireproof. Consign shipments via PRR—P&R—B&O. Distrb pool cars. Transfers Hhg. Motor truck service.

Quaker City Cold Storage Co. (CS) 211 Callowhill St. Pres., Mgr & Oper.Exec., Horace P. Serrill. Sec. & Treas., Edward T. Davis, Jr. Assist. Treas., L. M. Stackhouse & J. F. Lang, Jr. Est 1905. Inc. USCB. Whses: (3) above address, brick & concrete; & Delaware Ave. & Spruce St., brick & concrete; & Delaware & Snyder Aves., brick & concrete, sprinklered. Consign shipments via PRR—B&O—P&R. Distrb pool cars. **Assoc: AWAcs PSWA**

Red Lion Storage Co., Inc.† (HHG MDSE AUTOS) 15 No. 59th St. Pres., Irving J. Middleberg. Sec., David Middleberg. Est 1902. Whse: brick. Consign shipments to Millbourne sta of PRR, or 23d & Race sta of P&R, or 58th & Woodland sta of B&O. SalesRep. Fumigation of Hhg, furs & fabrics. Distrb pool cars. Transfers Hhg. Motor truck service.

Rex & Co., Inc.★ (MDSE) 2411 North American St. Pres., John B. S. Rex. Sec., Frank E. Klinger. Treas., Philip C. Shaffer, Jr. Est 1892. Inc. USCB. Whses: A—2411-2415 North American St., sprinklered; B—2417-2419 North American St., sprinklered; C—2421-2423 North American St., sprinklered; D, E, F & G—American & York Sts., partly sprinklered; P—2410-2414 No. Philip St., sprinklered. Priv siding P&R. Total area 200,000 sq. ft. Consign shipments to Lehigh Ave. sta of P&R. Fumigation. **Wool, yarn, tobacco.** Distrb pool cars. **Assoc: AWAm PSWA**

John **Rhoads Co.** (HHG) 4157-59 Lancaster Ave. Pres., Morris Berger. Mgr, Jules Berger. Est 1886. Whses: (2) above address; & 736-742 No. Holly St. Transfers Hhg. Motor truck service. **Assoc: NFWA PFWA**

Security Fireproof Storage Co.† (HHG) 3939 Germantown Ave. Pres., Theodore Canfield. Treas., Mgr & Oper.Exec., Frederic E. Aaron. Est 1932. Inc. Consign shipments to North Philadelphia sta of PRR, or 12th & York sta of B&O. Fumigation of Hhg, Mdse, furs & fabrics. Distrb pool cars. Transfers Hhg. Motor truck service.

South Jersey Warehouse Co. See listing under **Camden, N. J.**

Terminal Commerce Building, Inc.★ (MDSE) 401 No. Broad St. Pres. & Oper.Exec., Ernest V. D. Sullivan. V.P., Laurence T. Howell. Sec. & Treas., F. J. Sweeney. Est 1929. Whse: reinforced concrete, sprinklered. Consign shipments via P&R. **Assoc: AWAm** (Co. is subsidiary of **Terminal Warehouse Company,** which see.)

Terminal Warehouse Company★ (MDSE & HHG) Delaware & Fairmount Aves. Pres. & Oper.Exec., Ernest V. D. Sullivan. V.P., L. T. Howell. Sec. & Treas., F. J. Sweeney. Est 1904. Inc. Investment $1,169,417. Whses: 1, Brown St.; 2, Poplar St.; 3, Spring Garden St.; 4, Fairmount Ave.; 5, Front St.; 6, Dauphin St.; 7, 12th St.; 8, 20th St.; all reinforced concrete or slow-burning mill construction. (HHG) 15th St. & Columbia Ave., slow-burning mill. (MDSE) Piers 35½ & 36 North, steel frame. All have priv sidings, P&R—PRR. Total area, 1,265,353 sq. ft. (of which 320,000 is leased to tenants). Freight depot. Consign shipments to Willow & Noble Sts. sta of P&R, or Shackamaxon sta of PRR. Distrb pool cars Transfers Hhg. MFL&T. MbDSInc. AVL **Assoc: AWAm NFWA PSWA PFWA PMTA** (Co. operates **Terminal Commerce Building, Inc.,** which see.)

Troth Trucking & Warehouse Co. See listing under **Camden, N. J.**

J. H. **Walker Storage & Warehousing Co., Inc.★** (HHG) 2310-2312 No. 15th St. Pres., L. Harrison. Sec., Sidney Harrison. Treas., Mgr & Oper.Exec., Milton C. Harrison. Est 1893. Investment $250,000. Whses: (3) at 2308-2314 No. 15th St., & 2317-2321 No. 15th St., & 2325-2335 No. Sulvanhaus St.; slow-burning construction. Consign shipments to North Philadelphia sta of PRR, or 12th & York sta of P&R. Fumigation of Hhg, furs & fabrics. Distrb pool cars. Transfers Hhg. Motor truck service. **Assoc: NFWA PFWA CFMA PMTA**

Yellow Van & Storage Co., Inc. (HHG) 1553 No. Marston St. Pres., J. A. Dougherty. Treas., John F. McConlogue. Mgr, William M. Crothers. Est 1930.

PITTSBURGH

Beckman Brothers† (HHG) 5410 Harrison St. Pres., John Beckman. Treas., Martin Beckman. Est 1900. Whse: 5227-5231 Duncan St., brick & concrete. Consign CL shipments via PRR; LCL via PRR—P&LE—B&O. SalesRep. Transfers Hhg.

W. J. **Beitler Warehouse†** (MDSE) Anderson & Isabella Sts. Prop., W. J. Beitler. Est 1917. Whse: reinforced concrete, sprinklered. Consign shipments to N. S. Pittsburgh sta of B&O. Distrb pool cars. Motor truck service.

Blanck's Transfer & Storage Co. (HHG) 6344 Penn Ave. Treas., C. E. Blanck. Sec., J. W. Blanck. Est 1880. Inc. Whse: concrete. Consign shipments to East Liberty sta of PRR. Distrb pool cars. Transfers Hhg. Motor truck service. AVL **Assoc: NFWA PFWA PMTA**

Consolidated Storage Co. (MDSE) 13th & Pike Sts. Pres., T. M. Rees. **Assoc: AWAm PSWA**

Star ★ indicates notarized statement. Dagger † indicates listing returned but not notarized. Explanation of abbreviations, page 95

PITTSBURGH, PA.

For Distribution and Warehousing

Consign Your Shipments Via Pennsylvania Railroad to

DUQUESNE WAREHOUSE COMPANY

PITTSBURGH, PA.

THE STANDARD WAREHOUSE OF THE COUNTRY

Modern Office Facilities — Individual Warehouse Units
Spot Stocks Carried—Pool Cars Distributed
Negotiable Warehouse Receipts Issued
L. C. L. Shipments Forwarded Same Day Orders Received
Store Door Delivery Arranged for Upon Request
Select Your Warehouseman as You Would Your Banker

DEPOSIT YOUR SPOT STOCKS WITH US

DUQUESNE WAREHOUSE COMPANY

PITTSBURGH, PA.

PENNSYLVANIA (Pittsburgh)—Continued

W. J. Dillner Transfer & Storage Co.★ (HHG) 601-603 Melwood St. Pres., A. G. Dillner. Mgr, J. H. Dillner. Est 1910. Investment $72,000. Whse: 5,000 sq. ft., concrete, brick & steel. Consign shipments to Water St. sta of B&O, or 11th St. sta of PRR, or via P&LE. Fumigation. Distrb pool cars. Transfers Hhg. Motor truck service. **Assoc: PFWA CFMA PMTA**

Donaldson Transfer & Storage Co., Inc. (HHG) 1018 Western Ave. Pres., Thomas Donaldson. Sec., Treas., S. E. Donaldson. Mgr, Harry G. Coleman. Est 1867. Whse: reinforced concrete, fireproof. Ae **Assoc: MayWA**

Duquesne Warehouse Co. (MDSE) Barbeau St. & Duquesne Way. Supt, H. A. Bietenduefel. Est 1906. Whse: brick, concrete & steel, sprinklered. Consign shipments via PRR. Distrb Mdse pool cars. **Assoc: AWAm ARW PSWA**

Fairmont Creamery Co.† (CS) Local Mgr, E. W. Stoker. Whse: fireproof, sprinklered. **Dairy products. Assoc: PMTA.** (See listing under **Omaha, Neb.**)

Federal Cold Storage Co. (CS) 15th & Pennsylvania Ave. **Assoc: AWAcs**

Harrison-Shields Co. (HHG) 1607-1611 Centre Ave. Pres., John A. Harrison. Est 1920. Whse: brick. AVL **Assoc: NFWA PFWA PMTA**

Hasley Brothers Transfer & Storage (HHG) 855-857 So. Canal St. Mgr, Walter Hasley. Oper.Exec's, Howard Hasley & Samuel Hasley. Est 1878. Whses: (4) at 918-928 Uneeda St.; & 918-920 Uneeda St., mill construction, sprinklered; & 922-928 Uneeda St., fireproof, sprinklered; & 855-857 South Canal St., fireproof. Distrb Hhg pool cars. Transfers Hhg. Motor truck service.

Haugh & Keenan Storage & Transfer Co.† (HHG) Centre & Euclid Aves., East Liberty. Pres., James F. Keenan. Sec. & Mgr, Hugh G. Walsh. Treas., J. James Finan. Business Solicitor, C. J. Seibert. Est 1889. Inc. Whses: (3) at 5907-5909 Centre Ave., fireproof; & 5911-5913 Centre Ave., fireproof; & 5912-5914 Centre Ave., non-fireproof. Consign shipments to East Liberty sta of PRR. Distrb Mdse & Hhg pool cars. Transfers Hhg. Motor truck service. AVL **Assoc: NFWA AWAm CanS&T PFWA CFMA PMTA**

Hoeveler Warehouse Company† (HHG) 750 So. Millvale Ave. Pres. & Mgr, W. D. Johns. Sec. & Treas., H. T. Hardie. Est 1915. Inc. Whse: reinforced concrete, semi-sprinklered. Consign CL shipments to Shadyside or East Liberty sta's of PRR; LCL via East Liberty sta of PRR. Distrb pool cars. Transfers Hhg. Motor truck service. AVL **Assoc: NFWA PFWA PMTA**

(Continued on page 312)

PITTSBURGH, PA.

Make a New Year's Resolution to have our fine, modern office and warehouses, located on Centre and Euclid Avenues, constitute your Pittsburgh branch during 1934!

Our facilities for the efficient execution of your business will increase your profits and relieve you of many details.

FORWARD YOUR NEXT PITTSBURGH SHIPMENT

TO Haugh & Keenan, East Liberty Station. Hauling Agents: Allied Van Lines, Inc.

JAMES F. KEENAN, *President*
HUGH G. WALSH, *Secretary*
JAMES J. FINAN, *Treasurer*
C. J. SEIBERT, *Manager*
JOS. J. MOELLER, *Supt.*

PITTSBURGH, PA.

"33 Years of Service"

Merchandise

Warehouses — Sprinkler Protected

Distributors — Penna. R. R. Siding

Kirby Transfer & Storage Co.

2538 Smallman St. Pittsburgh, Pa.

PITTSBURGH, PA. ESTABLISHED 1865

SHANAHAN

TRANSFER & STORAGE CO.

Fireproof Depositories—Household Goods

3460 5th Avenue 7535 Penn Avenue

PITTSBURGH, PA.

PITTSBURGH, PA.

THOMAS WHITE

Owner and Manager

IN THE HEART OF PITTSBURGH JOBBING DISTRICT

White Terminal Co.

17th & Pike Streets

PITTSBURGH, PA.

Food Products Merchandise { WAREHOUSING } Pool Cars Distributed

PENNA. R.R. SIDING L.C.L. TO P.R.R.—11th ST.

Also operating

WHITE MOTOR EXPRESS CO.

Established 1918

Trucking Service

PENNSYLVANIA (Pittsburgh)—Continued

Hubert Transfer & Storage Co., Inc. (HHG) 1009-1015 Bidwell St. Pres., Treas. & Mgr, George J. Hubert. Sec., L. Katherine Hubert. Est 1884. Whse: brick & concrete. Consign CL shipments via PRR or B&O; LCL via any RR. Distrb Hhg pool cars. Transfers Hhg. Motor truck service. AVL **Assoc: NFWA NTMTO PFWA PMTA**

Jackson Transfer Co. (MDSE & HHG) 729 Bellefonte St. Mgr, William H. Jackson. Whse: fireproof. Distrb Hhg pool cars. Transfers Hhg. Motor truck service.

Keystone Storage Warehouse. Now **Try Street Terminal Company,** which see.

Kirby Transfer & Storage Company (MDSE) 2536-2540 Smallman St. Pres., D. D. Kirby. Sec., Treas., Mgr & Oper.Exec., J. Lee Kirby. Est 1898. Inc. USIRB. Whse: reinforced concrete, sprinklered. Consign CL shipments to 29th St. Yards of PRR; LCL to Grant St. sta of B&O, or 11th St. sta of PRR, or Smithfield St. sta of P&LE. Distrb pool cars. Motor truck & team service. MbDSInc. **Assoc: PMTA**

Murdoch Storage & Transfer Co. (HHG & MDSE) Partners, David V. Murdoch & Edward A. Murdoch. Est 1893. Whse: 546 Neville St., mill construction. Consign CL shipments to 33d St. sta of B&O, or East Liberty sta of PRR or NYC; LCL to East Liberty sta of PRR, or Grant & Water St. sta of B&O or NYC. Fumigation of furs & fabrics. Distrb pool cars. Transfers Hhg. Motor truck service. AVL **Assoc: NFWA PFWA PMTA**

North Pole Cold Storage & Ice Co. (CS) 1218 W. Carson St. Pres., Theodore Huckestein. Sec., J. R. Zinkhan. Treas., E. J. Huckestein. Mgr, J. E. Davis. Est 1921. Inc. Whse: steel & concrete, sprinklered. Consign CL shipments via P&LE or PRR; LCL via P&LE—B&O—PRR. Motor truck service. **Assoc: AWAcs PSWA**

O'Rourke Storage & Transfer Co. (HHG) 5434-5436 Center Ave. Prop. & Oper.Exec., Martin T. O'Rourke. Est 1920. Whses: (2) rear of above address, & rear of 237 So. Atlantic, each fireproof. Consign shipments to 11th St. sta of PRR, or Water St. sta of B&O, or via all other RRs Pittsburgh proper. Distrb pool cars. Transfers Hhg. Motor truck service.

Pittsburgh & Lake Erie Railroad Company—Central Warehouse★ (MDSE) Smithfield & Carson Sts. Pres., F. E. Williamson. Sec., E. F. Stephenson. Treas., W. M. Doulin. Term'l Agent, J. W. McElravy. Est 1913. Investment $1,055,000. Whse: 286,000 sq. ft., brick, steel, concrete, sprinklered; priv siding P&LE. Consign shipments to Smithfield sta of P&LE. Distrb pool cars.

Pittsburgh Terminal Warehouse & Transfer Co.† (CS & MDSE) 52 Terminal Way. Pres., C. N. Abernethy. V.P. & Treas., James A. Henderson. Sec., H. W. Mertens. Assist.Sec., C. T. Dierker. Est 1906. Inc. Whse: brick, fireproof, sprinklered. Consign shipments via PRR—NYC—B&O. Distrb pool cars. **Assoc: PSWA**

Shanahan Transfer & Storage Co.† (HHG) 3460 5th Ave. Pres., D. F. Shanahan. V.P. & Sec., George A. Shanahan. Treas., F. D. Shanahan. Oper.Exec., P. H. Shanahan. Est 1865. Inc. Whses: (2) above address, fireproof; & 7535 Penn Ave., fireproof, sprinklered. Consign shipments via PRR—B&O—P&LE. Fumigation. Distrb pool cars. Transfers Hhg. Motor truck service. AVL **Assoc: NFWA PFWA PMTA**

South Side Transfer & Storage Company (MDSE & HHG) 90 So. 15th St. V.P., M. Nicklaus. Sec., Henry Will. Treas. & Mgr, Harry H. Nicklaus. Est 1917. Inc. Whses: (MDSE) 601-649 Carson St., brick. (HHG) 90 So. 15th St., brick. Consign shipments to 7th St. sta of PRR. Fumigation of Hhg. Distrb pool cars. Transfers Hhg. Motor truck service. **Assoc: PMTA**

Standard Ice Co.★ (CS) 1362-1364 River Ave., N.S. Pres., Oscar A. Muehlbronner. Sec. & Treas., H. E. Muehlbronner. Mgr & Oper.Exec., George D. Lyon. Est 1900. Inc. Investment $300,000. Whse: 500,000 cu.ft.; priv siding PRR. Consign CL to priv siding via PRR; LCL to Federal St. sta of PRR. **Assoc: AWAcs**

Tech Food Products Co.★ Wainwright Cold Storage Plant (CS) 36th St. near Butler St. Pres & Mgr, F. C. Klussmann. Sec., W. P. Heckman. Treas., E. H. Straub. Oper.Exec., C. D. Monroe. Est 1920. Inc. Investment $750,000. Whse: 750,000 cu.ft., steel, brick & concrete; priv siding PRR—B&O. Consign shipments via 36th St. sta's of PRR—B&O. Distrb pool cars. Motor truck service. **Assoc: AWAcs PSWA**

Try Street Terminal Company★ (MDSE) 600-620 2nd Ave. Pres., Clarence Stanley. Sec. & Treas., J. A. Irwin. Mgr & Oper.Exec., H. L. Frye. Est 1933. Inc. Investment $750,000. Whse: 225,500 sq.ft. (of which 75,000 is leased to tenants), solid brick & concrete, sprinklered: priv siding B&O—PRR. Consign CL shipments to Grant & Water St. sta of B&O, or Try St. yards of PRR; LCL to same B&O sta or to Penn St. sta of PRR. **Canned goods, sugars, dried beans.** Distrb pool cars.

Union Storage Company★ (CS & MDSE) Liberty Ave. & Boulevard of Allies. Pres., G. F. Nieman. Sec., Treas. & Mgr, C. L. Schaub. Est 1880. Inc. Investment $722,000. USCB. Whses: (CS & MDSE) above address, brick & mill, priv siding PRR. (MDSE) 23rd & Smallman St., steel & galvanized. Total area Cs 1,000,000 cu. ft., & Mdse 30,000 sq. ft. Consign shipments to Duquesne sta of PRR. Distrb pool cars. MFL&T. Motor truck service. **Assoc: AWAcs PSWA**

United Storage & Trucking Co.† (MDSE) 2908-2916 Smallman St. Pres., John G. Burns. Sec., Treas., Mgr & Oper.Exec., A. B. McMaster. Est 1880. Inc. Whse: brick, concrete & steel. Consign shipments to 29th St. sta of PRR, or 33d St. sta of B&O. Distrb pool cars. Motor truck service.

Weber Express & Storage Co., Inc. (HHG) 4620 Henry St. Pres., William F. Lang. Sec., William L. Paine. Treas. & Mgr, Henry C. Weber. Est 1894. Whse: brick. Consign CL shipments to Shadyside sta of PRR; LCL shipments to Duquesne sta of PRR. Transfers HHG. Motor truck service. AVL **Assoc: NFWA PFWA PMTA**

Ed. Werner (HHG) 1915 Brownsville Rd. Owner, E. C. A. Werner. Est 1907. Whse: concrete & brick. Consign shipments via PRR—B&O—P&LE—P&WV—BR&P. Distrb pool cars. Transfers Hhg. Motor truck service. AVL **Assoc: NFWA PFWA PMTA**

White Terminal Co.★ (MDSE) 17th & Pike Sts. Owner, Thomas White. Est 1931. Financial rating $10,000 to $20,000. Whse: 60,000 sq. ft., brick & steel, sprinklered; priv siding PRR. Consign CL shipments to 13th St. sta of PRR; LCL to 11th St. sta of PRR. **Food products.** Distrb pool cars. MFL. Motor truck service.

White Transfer & Storage Co. (HHG) 2740-2748 W. Liberty Ave. Pres., Mgr & Oper.Exec., Joseph F. White. Sec., Hanna E. White. Treas., John F. White. Est 1880. Inc. Whse: steel & concrete. Consign shipments via any RR. Distrb pool cars. Transfers Hhg. Motor truck service. AVL **Assoc: NFWA PFWA PMTA**

(Continued on page 314)

THE QUACKENBUSH WAREHOUSE COMPANY, INC., SCRANTON, PENN.

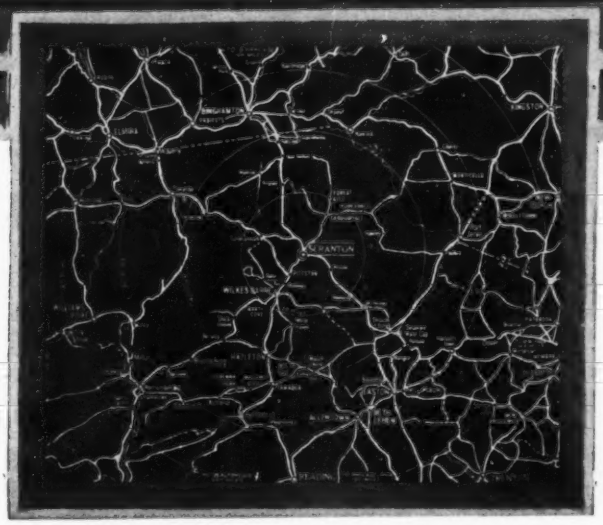

Dry Storage for Merchandise

Storage-in-Transit

Delivery Service

Trap Car Service

Rental space for
Offices
Storage
Manufacturing

Low insurance rate

■

Business Established 1894.

New buildings, equipped with sprinkler systems. Located near the Wholesale and Retail Districts. Thoroughly trained office and Warehouse organization. Ample space for receiving and delivery by trucks. Direct track connections with DL&W Railroad Company—D & H Railroad Corporation.

Office address*—219 Vine Street** ***Member of Allied Distribution, Inc.

REPRESENTED BY ALLIED DISTRIBUTION INC.
● CHICAGO
1525 NEWBERRY AVE.
TEL: CANAL 2770
■ NEW YORK
415 GREENWICH ST.
TEL: WALKER 5-4600

RECEIVING: MANUFACTURING: OFFICE SPACE: DISTRIBUTION: DRY STORAGE

READING, PA.

MEMBER MAYFLOWER WAREHOUSEMEN'S ASSOCIATION

COLUMBIAN WAREHOUSE COMPANY

Offices, 5th and Laurel

Merchandise and Household Goods Storage and Distribution

Sprinklered—lowest insurance rate in city

Penna. R.R. Siding Pool Car Distribution

SCRANTON, PA.

R. F. POST

THE WORLD MOVES SO DOES POST.

DRAYMAN, RIGGER AND STORAGE WAREHOUSE.

Long Distance Moving

Manufacturers' Distributors

Carload Distributors

MEMBER MAYFLOWER WAREHOUSEMEN'S ASSOCIATION

Office, 221 Vine St.

Scranton, Pa.

UNIONTOWN, PA.

H. D. RYAN—L. G. HOWARD, *Proprietors*

KEYSTONE TRANSFER CO.

31 EAST SOUTH ST.

HOUSEHOLD GOODS PACKED, SHIPPED, STORED
LONG DISTANCE MOVING

Private Siding Pennsylvania R.R.

PENNSYLVANIA—Continued

PITTSTON

Pittston Transfer Co. (HHG & MDSE) 8 Broad St. Mgr & Oper.Exec., G. G. Wertz. Est 1884. Whses: (HHG) 5 to 9 Curtis St., cement. (MDSE) North Main, cement. Consign shipments via LV—DL&W—D&H. Distrb pool cars. Transfers Hhg. Motor truck & team service.

POTTSVILLE

Bankes & Son★ (MDSE & HHG) 640 Mauch Chunk St. Owner, Mrs. Elizabeth Bankes. Mgr, LeRoy Bankes. Est 1907. Investment $60,000. Whses: (MDSE & HHG) 648 Mauch Chunk St., concrete & asphalt shingle. (HHG) Anderson St., concrete block. Total area 16,000 sq. ft. Consign shipments via PRR—P&R—LV. Fumigation of Hhg & Mdse. Distrb pool cars. Transfers Hhg. MFL&T. Motor truck service. Ae **Assoc: MayWA**

Pottsville Storage & Transfer Co.★ (MDSE & HHG) Water & Prospect Sts. Pres. & Oper.Exec., George D. Young. Sec., Georgene Young. Treas., E. R. Young. Est 1921. Investment $150,000. PB. Whse: 30,000 sq. ft. (of which 20,000 is leased to tenants), reinforced concrete & steel; priv siding P & R. Consign CL shipments to Water St. sta of P&R; LCL to Coal St. sta of PRR. SalesRep. Fumigation of Mdse, Hhg, furs & fabrics. Distrb pool cars. Transfers Hhg. MFT. Motor truck service. **Assoc: AWAm NFWA PFWA**

Sylvester Storage (MDSE) 310-312 So. Center St. Owner & Mgr, R. A. Sylvester. Est 1910. Whse: 419-425 Hotel St., brick. Consign shipments via PRR or P&R. Motor truck & team service.

READING

Berks Warehouse Co. (MDSE & HHG) Front & Grape Sts. Pres., S. S. Schweriner. Sec., Treas. & Oper.Exec., F. G. Hodges, Jr. Est 1927. Inc. Consign shipments to Spruce St. sta of P&R. Distrb pool cars. Transfers Hhg.

Columbian Warehouse Co.★ (MDSE & HHG) 5th & Laurel Sts. Pres., John J. Kutz. Sec., P. A. Bushong. Treas., Caroline Derr Archer. Mgr & Oper.Exec., W. B. Long. Est 1911. Inc. Investment $160,000. Whse: 50,000 sq. ft. (of which 10,000 is leased to tenants), brick & steel, sprinklered; priv siding PRR. Consign shipments to 5th St. sta of PRR. Fumigation of Hhg. Distrb pool cars. Transfers Hhg. MFL&T. Motor truck service. Ae **Assoc: MayWA PSWA**

Fritz's Van & Motor Service (MDSE & HHG) 620 No. 8th St. Props, Harry Z. Fritz & William J. Bates. Distrb pool cars.

Kissinger Van & Storage Co., Inc.† (HHG) 35 So. 8th St. Pres., W. N. Kissinger. Sec., Elsie L. Gross. Est 1872. Whse: 8th & Cherry Sts., brick. Transfers Hhg. Motor truck service. **Assoc: PFWA**

Wertz Warehouse Company† (MDSE & HHG) Front & Franklin Sts. Pres. & Mgr, Charles E. Kirlin. Sec. & Treas., F. J. Klink. Est 1914. Inc. Whses: (5) above address; 2 fireproof & 3 mill construction; all sprinklered. Consign shipments to Spruce St. sta of P&R. Fumigation of Hhg. **Foods, yarns, finished textiles.** Distrb pool cars. Transfers Hhg.

SCRANTON

Electric City Transportation Co. (HHG & MDSE) 247 Franklin Ave. Pres. & Mgr, James Preziosa. Est 1918. Whse: 337 Raymond Court, brick. Consign shipments via any RR. Distrb pool cars. Transfers Hhg. Motor truck service.

Lackawanna Cold Storage Co.† (CS) 706-714 Wyoming Ave. Pres., C. H. Haskell. Sec. & Treas., David W. Phillips. Mgr & Oper.Exec., W. H. Holmes. Est 1900. Inc. Whse: concrete & brick. Consign CL shipments via DL&W; in order to take stge-in-transit, cars should be routed care of DL&W at Buffalo or Erie All the Way. **Assoc: AWAcs PSWA** (Co. is affiliated with **Chicago Cold Storage Warehouse Co., Chicago,** which see.)

R. F. **Post Drayman★** 221 Vine St. Mgr, Mrs. Carrie I. Post. Oper. Mgr, R. J. Post. Investment $225,000. Distrb pool cars. Heavy hauling & rigging. Local & long distance moving. Ae **Assoc: AWAm MayWA PFWA**

Quackenbush Warehouse Co., Inc. (MDSE & HHG) 219 Vine St. Pres., S. V. P. Quackenbush. V.P. & Mgr, J. F. Quackenbush. Sec. & Treas., E. C. Fordham Est. 1894. PB. Whses: (MDSE) Breck St., frame. (MDSE) Penn Ave., heavy mill construction, sprinklered. (MDSE) rear of Vine St., frame. (HHG) Vine St., heavy mill, sprinklered. Consign CL shipments via DL&W or D&H; LCL via DL&W—D&H—ERIE—NJC. Distrb pool cars. Transfers Hhg. Motor truck service. MbADI AVL **Assoc: NFWA PSWA PFWA**

SHAMOKIN

D. J. **Jones★** (HHG & MDSE) 14 So. Market St. Est 1913. Whses: (2) at 13-19 So. Coal St., brick; & 21-23 So. Coal St., concrete block. Consign shipments via PRR or P&R. Fumigation of Hhg & Mdse. Distrb pool cars. Transfers Hhg. MFT. Motor truck service.

SHARON

F. E. **Kerr Co.** (HHG & MDSE) 159 Pitt St. Mgr & Oper.Exec., C. A. Lytle. Est 1903. Whses: (HHG & MDSE) above address, semi-fireproof. (HHG) 191 Pitt St., semi-fireproof. Consign shipments via Erie or PRR. Distrb pool cars. Transfers Hhg. Motor truck service. Ae **Assoc: MayWA PFWA**

STEELTON

H. A. **Hartman & Son** (HHG) 537 No. Front St. Mgr, John H. Hartman. Oper.Exec., H. A. Hartman. Est 1902. Whse: brick. Consign shipments to Steelton or Harrisburg via PRR or P&R. Fumigation of Hhg. Distrb pool cars. Transfers Hhg. Motor truck service.

SUNBURY

J. H. **Hall Motor Express** (HHG & MDSE) 1040 Walnut St. Owner, J. H. Hall. Est 1919. Whse: 1030 Walnut St., fireproof. Van service. Ae **Assoc: MayWA**

SWISSVALE

O'Connor's Transfer & Storage (HHG) 7525 Washington St. Owner, P. O'Connor. Est 1909. Distrb pool cars. Transfers Hhg. Motor truck service. Ae

TITUSVILLE

W. A. **Myers, Storage & Cartage** (HHG & MDSE) 423 W. Main St. Owner, W. A. Myers. Est 1904. Whse: non-fireproof. Distrb pool cars. Transfers Hhg. Motor truck service. Ae **Assoc: MayWA**

UNIONTOWN

Keystone Transfer Co. (HHG & MDSE) 31 E. South St. Partners, H. D. Ryan & L. G. Howard. Treas., L. G. Howard. Mgr, H. D. Ryan. Office Mgr, J. A. Guess. Est 1912. Whses: (HHG) Hill St., brick & stone. (HHG & MDSE) West Main, concrete. (MDSE & HHG) Beeson Blvd., brick. Consign CL shipments via B&O; LCL via B&O or PRR. Distrb pool cars. Transfers Hhg. Motor truck service. **Assoc: NFWA PFWA**

WILKES-BARRE, PA.

WILKES-BARRE, PA. *The Anthracite Capital*

Storage
Service
Satisfaction

Warehousing
Transferring
Forwarding

4 Warehouses
Total 50,000
Sq. Ft.

Fireproof Warehouse, Merchandise Storage a Specialty, Pool Cars checked, Auto Storage. Ten car track facilities. C. R. R. of N. J. and L. V. R. R. sidings. One block distance from C. R. R. of N. J., Lehigh Valley R. R., Penna. R. R., Delaware & Hudson R. R., Lackawanna & Wyoming Valley R. R., Wilkes-Barre & Hazleton R. R. Station.

MERCHANTS WAREHOUSING CO.
of Wilkes-Barre, Pa.

R. W. WHIPP, Pres. W. H. DAVIS, Sec., Treas.

Office: 150-156 E. Northampton

PENNSYLVANIA (Uniontown)—Continued

Reliable Transfer (HHG & MDSE) 45 Kerr St. Owner & Mgr, F. L. Williams. Est 1906. Whse: E. Fayette St., semi-fireproof. Van service. Ae **Assoc: MayWA**

UPPER DARBY

Red Lion Storage Co., Inc.† (For officers, etc., see listing under **Philadelphia.**) Local whse: 69th St., fireproof.

WARREN

Masterson Transfer Company★ (HHG & MDSE) 305 Third Avenue West. Mgr, Paul A. Fisher. Oper.Exec., J. Clifford Johnson. Est 1898. Investment $30,000. Whses: Mdse above address, brick; & Hhg at 1213 4th Ave., cement block; total area 19,300 sq. ft. (of which 3,600 is leased to tenants). Consign shipments via PRR or NYC. Distrb pool cars. Transfers Hhg. MFT. Motor truck service. Ae **Assoc: MayWA**

WASHINGTON

McCollum Co. (MDSE & HHG) 310 W. Maiden St. Ae

WAYNE

E. F. **Kromer & Sons†** (HHG) 225 E. Lancaster Ave. Pres., E. F. Kromer. Sec., F. S. Kromer. Treas., J. E. Kromer. Est 1907. Whse: concrete block, wooden floors. Fumigation. Transfers Hhg. Motor truck service. AVL **Assoc: NFWA PFWA CFMA**

WEST CHESTER

T. E. **Smith & Co.** (HHG) 207 E. Market St. **Assoc: PFWA**

WEST HAZLETON

Alto Transportation Co. (HHG & MDSE) 311 Putnam St. Pres., E. F. Karchner. V.P., M. R. Karchner. Sec.-Treas., H. R. Karchner. Est 1928. Whse: fireproof. Van service. Ae **Assoc: MayWA**

WILKES-BARRE

Frantz's Transfer (HHG & MDSE) 34 Amherst Ave. Prop., William G. Frantz. Est 1913. Whse: 22 Baltimore St., fireproof. Van service. Ae **MayWA**

Friedman's Express & Warehouse★ (MDSE & HHG) 36 So. Grant St. Pres., Simon Friedman. Mgr & Supt, Harry Friedman. Oper. Exec., Walter Seegar. Est 1905. Investment $175,000. PB. Whses: (MDSE & HHG) Connyham Ave., brick, sprinklered; priv siding LV. (HHG) Grant St., brick. Total area 2,500 sq. ft. Consign shipments via LV or NJC. Fumigation of Hhg & Mdse. Distrb pool cars. Transfers Hhg. MFL&T. Motor truck service.

WILKES-BARRE, PA.

WILKES-BARRE WAREHOUSING CO.
General Storage and Distribution
Prompt and Efficient Service
Milling-in-Transit and Pool Cars
19-35 New Bennett St. Wilkes-Barre, Pa.

Matheson Warehouse Co.★ (MDSE & HHG) 115-179 Welles St. Pres. & Treas., Frank F. Matheson. Sec. & Oper.Exec., John H. Hinchey, Jr. Est 1923. Inc. Investment $100,000. PB. Whses: (MDSE) steel; priv siding LV. (HHG) frame; priv siding. LV. Total area 124,400 sq. ft. (of which 30,400 is leased to tenants). Consign shipments to Luzerne, Pa., via LV. Fumigation of Mdse, Hhg, furs & fabrics. **Automobiles.** Distrb pool cars. Transfers Hhg. **Assoc: NFWA PFWA**

Merchants Warehousing Co.★ (MDSE) 150-156 E. Northampton St. Pres. & Mgr, R. W. Whipp. Sec., Treas. & Oper.Exec., W. H. Davis. Est 1921. Inc. Investment $20,000. PB. Whses: (3) above address, brick; & 148 E. Northampton St., concrete; & rear of 148 E. Northampton St., steel. Priv siding NJC—LV. Total area 30,000 sq. ft. Consign CL shipments via LV—NJC—PRR; LCL via LV or NJC. SalesRep. Fumigation. Distrb pool cars. MFL. Motor truck service.

Wilkes-Barre Warehousing Co.★ (MDSE & HHG) 19-21 New Bettett St. Pres., John B. Yeager. V.P. & Oper.Exec., Lester Harris. Sec. & Treas., D. T. Scott. Mgr, P. R. Harris. Est 1920. Inc. Investment $15,600. Whse: 35,000 sq. ft., brick; priv siding LV. Consign CL shipments via LV or any through line in switching service; LCL via LV—PRR—D&H—NJC—L&WV. SalesRep. Distrb pool cars. Transfers Hhg. MFL&T. Motor truck service.

WILKINSBURG

Belmar Moving & Storage Co.★ (HHG) 741 Penn Ave. Pres. & Treas., A. Levitin. Sec., M. C. Black. Est 1911. Inc. Whse: 739-743 Penn Ave., brick. Consign shipments via PRR. SalesRep. Distrb pool cars. Transfers Hhg. Motor truck service. AVL **Assoc: NFWA PFWA PMTA**

Murdoch Storage & Transfer Co. (HHG) 900 Penn Ave. Partners, David V. Murdoch & Edward A. Murdoch. Est 1893. Whse: mill construction. Distrb Mdse & Hhg pool cars. Transfers Hhg. (See listing under **Pittsburgh.**)

(Continued on page 316)

PENNSYLVANIA (Wilkinsburg)—Continued

O'Leary & McCann (MDSE & HHG) 604-606 Ross Ave. Partners, D. O'Leary & G. S. McCann. Est 1905. Whse: brick. Motor truck service.

J. E. Swisshelm★ (HHG) 325 Penn Ave. Est 1908. Investment $30,000. Consign shipments via PRR. Distrb pool cars. Transfers Hhg. Motor truck service. **Assoc: PMTA**

WILLIAMSPORT

W. D. Leeds Storage Warehouse (HHG & MDSE) 337-341 Laurel St. Pres., Sec., Treas. & Oper.Exec., W. D. Leeds. Est 1895. Whse: brick. Consign shipments to Pine St. sta of P&R, or Elmira St. sta of PRR, or Pine St. sta of NYC. Fumigation of Mdse, Hhg, furs & fabrics. Distrb pool cars. Transfers Hhg. Motor truck service. Ae **Assoc: MayWA PFWA**

Williamsport Storage Co., Inc.★ (MDSE & HHG) 416 Franklin St. Pres. & Treas., M. A. Dawson. Sec. & Mgr, Courson H. McCormick. Est 1921. Inc. Investment $110,000. Whse: 25,000 sq. ft. (of which 3,000 is leased to tenants), concrete & tile; priv siding PRR. Consign shipments via PRR. Distrb pool cars. Motor truck service.

YORK

Kramer's Motor Service & Storage★ (MDSE & HHG) 402 No. Queen St. Owner, W. H. Kramer. Est 1929. Investment $51,000. Whse: 15,000 sq. ft. (of which 3,000 is leased to tenants), brick; priv siding. Consign CL shipments via WM; LCL preferably via WM, or via PRR. Fumigation of Hhg, furs & fabrics. Distrb pool cars. Transfers Hhg. MFL&T. Motor truck service. Ae **Assoc: MayWA**

P. Tassia Cold Storage (CS) 156 No. George. Pres., P. Tassia. Sec., S. F. Tassia. Treas. & Mgr, S. M. Tassia. Oper.Exec., G. C. Sprenkle. Est 1924. Whse: steel & concrete. Consign shipments via PRR. Motor truck service.

WILLIAMSPORT, PA.

WILLIAMSPORT STORAGE CO.
FIREPROOF BUILDING—416 FRANKLIN STREET
P. R. R. SIDING
MERCHANDISE STORAGE and DISTRIBUTION
HOUSEHOLD GOODS—DRAYAGE
IDEAL DISTRIBUTING POINT FOR CENTRAL PENNSYLVANIA

PORTO RICO

MAYAGUEZ

Mayaguez Dock & Shipping Co. (MDSE & HHG) Pres. & Oper.Exec., Thomas Boothby, Jr. Sec., Benigno Rodriguez. Treas., Francisco Duran. Mgr, Felipe Cabanillas. Est 1903. Inc. Consign CL shipments to Mayaguez Ramal Commercio American RR Company of Porto Rico. Distrb pool cars. Transfers Hhg. **Sugar, rice, flour.**

SAN JUAN

Ramirez Bonded Warehouse & Cold Storage Plant★ (MDSE HHG CS) Address: Malecon, Marina. Pres., Mgr & Oper.Exec., S. Ramirez, Jr. Sec., F. Ramirez. Treas., J. Ramirez. Est 1921. Inc. Investment $113,000. USCB. Whses: (2) Mdse & Hhg area 30,000 sq. ft., & Cs 62,686 cu. ft.; each whse concrete & fireproof. SalesRep. Cs for furs & fabrics. Fumigation of Hhg & Mdse. **Rice, codfish.** Transfers Hhg.

RHODE ISLAND

BRISTOL

Perry Co. (HHG & MDSE) 814 Hope St. Pres., S. E. T. Perry. Treas. & Mgr, William W. Perry. Est 1895. Whse: granite & stone, frame & shingle roof. Consign shipments to Franklin St. sta of NYNH&H.

NEWPORT

Andrews Express & Storage Warehouse, Inc.★ (HHG & MDSE 7 Fir St. Pres., Harry G. Andrews. Sec. & Treas., William Andrews. Mgr, Milton Hall. Est 1882. Inc. Investment $30,000. Whses: (2) one Hhg, & one Hhg. & Mdse, each fireproof; total area 162,000 cu. ft. Consign shipments via NYNH&H. Fumigation of Hhg. Transfers Hhg. Motor truck service.

PAWTUCKET

F. E. Conlan★ (HHG) 134 Sterry St. Est 1898. Investment $35,000. Whse: 136 Sterry St., 12,000 sq. ft., mill construction. Consign shipments via NYNH&H. SalesRep. Fumigation of Hhg. Distrb pool cars. Transfers Hhg. Motor truck service.

The Meiklejohn Company★ (HHG) 45 Park Place. Pres., Andrew Meiklejohn. Sec., Robert S. Emerson. Treas. & Oper.Exec., William Meiklejohn. Est 1884. Inc. Investment $450,000. Whse: Hhg & pianos, 30,000 sq. ft., brick. Consign shipments via NYNH&H. Fumigation.

PROVIDENCE

Broadway Storage Co.† (MDSE & HHG) 14 Merrill St. Pres., J. LeRoy Foster. Treas., Albert E. Stevens. Est 1914. Whse: cement, brick & steel, sprinklered. Consign shipments via NYNH&H or SS lines. Distrb pool cars. Transfers Hhg. Motor truck service.

PROVIDENCE, R. I.

CADY MOVING & STORAGE CO.
FIREPROOF WAREHOUSE
Storage, Moving, Shipping
80-90 Dudley St.
Member National Furniture Warehousemen's Asso.

PROVIDENCE, R. I.

JONES WAREHOUSES, INC.
FIRE-PROOF
Moving—Packing—Shipping
Office, 59 Central St.
Member National Furniture Warehousemen's Assn.

Cady Moving & Storage Co.★ (HHG & MDSE) 80-90 Dudley St. Pres. & Oper.Exec., D. C. McQueeney. Sec. & Mgr, J. A. Creamer. Treas., M. A. P. Steinert. Est 1874. Inc. Whses: 28,500 sq. ft., fireproof, concrete, sprinklered; & 25,000 sq. ft., mill construction. Consign shipments via NYNH&H. Distrb pool cars. Transfers Hhg. Motor truck service. AVL **Assoc: NFWA RITO**

The Cole Teaming Warehouse Co.★ (MDSE) 251 Fox Point Blvd. Pres., Mgr & Oper.Exec., P. F. Arnold. Sec., E. G. Battey. Treas., C. F. Gladding. Est 1922. Inc. Investment $90,000. Whses: No. 1, 233 W. Exchange St., mill construction, sprinklered; priv siding NYNH&H. No. 2, 251 Fox Point Blvd, mill construction, sprinklered; priv siding NYNH&H. Total area 92,000 sq. ft. (of which 20,000 is leased to tenants). Consign shipments for Whse No. 1 to Providence sta of NYNH&H; for No. 2 to Fox Point sta of NYNH&H. SalesRep. Distrb pool cars. MFL. Motor truck service. **Assoc: RITO**

Fox Point Warehouses, Inc.★ (MDSE) P. O. Box 38. Pres., Treas. & Oper.Exec., G. W. Brewster. Sec., N. H. Suren. Mgr, W. A. Johnson. Est 1920 Investment $125,000. USCB PB. Whses: (3) two mill construction & one frame, both sprinklered; total area 148,000 sq. ft.; priv siding NYNH&H, via which consign shipments. **Cotton, wool.** Distrb pool cars.

Greens, Inc.† (HHG & MDSE) 260 Pearl St. Pres. & Sec., Raymond Green. Treas., Mgr & Oper.Exec., Herbert E. Green. Est 1919. Consign shipments via NYNH&H or New England SSCo. Distrb Hhg pool cars. (See listing under **Fall River, Mass.**)

Jones Warehouses, Inc.† (HHG) 59 Central St. Pres., Treas., Mgr & Oper.Exec., George W. Jones. Sec., Miriam E. J. Donle. Est 1889. Whses: (3) at 53-59 Central St., mill construction, sprinklered; & 63-65 Central St., mill construction, sprinklered; & 2 Rice St., fireproof, sprinklered. Consign shipments via NYNH&H. SalesRep. Fumigation of furs & fabrics. Distrb pool cars. Transfers Hhg. Motor truck service. **Assoc: NFWA**

Merchants Cold Storage & Warehouse Co.★ (CS & MDSE) 160 Kinsley Ave. Pres., E. H. Mason. Sec. & Treas., A. T. Hampson. Mgr & Oper.Exec., W. B. Mason. Est 1893. Inc. Investment $1,000,000. Whse: mill construction, sprinklered, priv siding NYNH&H. Total area Mdse 128,000 sq. ft. (of which 106,000 is leased to tenants), & Cs 1,381,000 cu. ft. Consign shipments via NYNH&H. CS for furs & fabrics. Distrb pool cars. **Assoc: AWAcs-m**

Wilfred J. Paquin (HHG) 42 Westfield St. Est 1905. Whse: mill construction, sprinklered. Transfers Hhg. Motor truck service.

Providence Storage Co. (MDSE) 431 Harris Ave. Pres., Gerald T. Hanley. V.P., John J. Collins. Sec. & Treas., Gustave F. Mensing. Whse: fireproof, sprinklered.

Terminal Warehouse Co. of R. I., Inc.★ (MDSE) Allens Avenue foot of Oxford St. Pres., Walter Young. Sec., George Clegg, Jr. Treas., Mgr & Oper.Exec., William M. Harris, 3d. Est 1912. USCB. Whse: 300,000 sq. ft. (of which 60,000 is leased to tenants), brick, sprinklered; priv siding NYNH&H. Consign CL shipments to South Providence sta of NYNH&H; LCL to Providence sta of NYNH&H. Distrb pool cars. MFT.

Star ★ indicates notarized statement. Dagger † indicates listing returned but not notarized. Explanation of abbreviations, page 96

RHODE ISLAND—Continued

WESTERLY

Rogers Company★ (MDSE & HHG) 70 High St. Prop. & Treas., D. Harold Rogers. Est 1876. Investment $5,000. Whses: (2) at 3 Pleasant St., frame; & 90 Canal St., frame. Total area 10,000 sq. ft. Consign shipments via NYNH&H. Distrb pool cars. Transfers Hhg. Motor truck service.

WOONSOCKET

Bourcier Bros.★ (HHG) 91 Elbow St. Treas. & Oper.Exec., Alpherie Bourcier. Est 1895. Whse: wood & cement. Consign shipments via NYNH&H. Fumigation. Distrb pool cars. Transfers Hhg. Motor truck service. **Assoc: CanS&T RITO**

Manufacturers Warehouse & Storage Co.† (MDSE) Railroad & Arnold Sts. Pres. & Treas., Arthur I. Darman. Sec., Francis F. Darman. Oper.Exec., Samuel E. Lavine. Est 1922. Inc. USCB. Whses: (2) each mill construction & sprinklered. Consign shipments via NYNH&H. Distrb pool cars. Motor truck service.

PROVIDENCE, R. I.

Terminal Warehouse Company of R. I., Inc.

Storage Cotton and General Merchandise, Pool Car Distribution. Lowest Insurance.

Trackage facilities 50 cars. Dockage facilities on deep water.

Shipping directions South Providence, R. I.

SOUTH CAROLINA

BOWMAN

Bowman Transportation Company, Inc. (MDSE) Pres. & Oper.Exec., G. W. Weathers. Treas., A. L. Felder. Est 1927. Whses: Hasell St., Charleston, S. C., brick; & 1206 Pulaski St., Columbia, S. C., brick; & 1002 Fenwick, Augusta, Ga., brick. Consign shipments via any RR. Distrb pool cars. Motor truck service. **Assoc: SoWA SCWA** (See listing under **Charlotte, N. C.**)

CHARLESTON

Bowman Transportation Company, Inc. (MDSE) See listing under **Bowman, S. C.**

Charleston Warehouse & Forwarding Co.★ (MDSE) 16 Hasell St. Pres., C. B. Jenkins. Sec., Treas., Mgr & Oper.Exec., J. H. Haskell. Est 1914. Inc. Investment $300,000. Whse: 70,000 sq. ft., concrete; priv siding Port Utilities Commission. Consign shipments via SouRy—SAL—ACL. SalesRep. **Sugar.** Dstrb pool cars. Transfers Hhg. Motor truck service. MbACW **Assoc: SoWA SCWA**

Sellers Transfer Co.† (HHG) 213 Meeting St. Pres., W. P. Sellers. Mgr, James N. Sellers. Est 1912. Whses: (2) above address, & 33 Hayne St., each brick. Transfers Hhg. Motor truck service. Ae **Assoc: MayWA**

Star ★ indicates notarized statement. Dagger † indicates listing returned but not notarized. Explanation of abbreviations, page 96

COLUMBIA

Boineau's Inc.★ (HHG & MDSE) 831 Gervais St. Pres., Treas. & Mgr., C. E. Boineau. Sec., Sarah O. Boineau. Est 1931. Investment $10,000. SB PB. Whse: 20,000 sq. ft., brick & concrete; priv siding SouRy SalesRep. Distrb pool cars. Transfers Hhg. Motor truck service. AVL **Assoc: NFWA SoWA SCWA**

Bowman Transportation Company, Inc. (MDSE) See listing under **Bowman, S. C.**

Carolina Bonded Storage Co.★ (MDSE & HHG) 700 Block College St. Pres. & Treas., H. G. Kenna. V.P., Mgr & Oper.Exec., R. O'N. Gaillard. Est 1928. Inc. Investment $10,000. SB PB. Whse: 45,000 sq. ft. (of which about 20,000 is leased to tenants), brick, sprinklered; priv siding SouRy—ACL. Consign shipments via SouRy or ACL. SalesRep. Distrb pool cars. Transfers Hhg. Motor truck service. **Assoc: SCWA**

Columbia Brokerage & Storage Co.★ (MDSE & HHG) Pendleton & Pulaski Sts. Pres., Mgr & Oper.Exec., A. G. Fisher. Sec. & Treas., W. S. Bradford. Est 1923. Inc. PB. Whse: 20,000 sq. ft (of which 1,200 is leased to tenants), mill construction; priv siding ACL. Consign shipments via ACL. SalesRep. Distrb pool cars. Transfers Hhg. Motor truck service. **Assoc: AWAm SCWA**

(Continued on page 318)

CHARLESTON, S. C.

Charleston and Territory

Our organization, trained to work with you and for you, provides experienced men to handle all accounts and stocks. Whatever the service you require in the way of warehusing and distributing of merchandise in the port of Charleston and surrounding territory, we have the facilities to take care of you. We specialize in the handling of pool car and solid car shipments.

Our warehouse, three stories high is reinforced concrete construction, offering 100,000 square feet of floor space. Its equipment is modern and complete. Private tracks connect with all railroad and steamship lines. Lowest insurance rate in Charleston. Moderate storage and handling rates. We ship package cars to the railroads daily, free transfer.

Consign your cars to our care and you will have no demurrage to pay.

Charleston Warehouse & Forwarding Co.
16 HASELL ST.

Charleston, S. C.

SOUTH CAROLINA—Continued

DILLON

Dillon Bonded Warehouse★ (MDSE) Prop., L. Cottingham. Est 1920. Investment more than $100,000. USWAB SB. Whse: (Mdse & Cotton) 25,000 sq. ft., mill construction, sprinklered; priv siding. Consign shipments via ACL. SalesRep. Distrb pool cars.

FLORENCE

Privette & Mozingo (HHG & MDSE) 201 No. Irby St. Oper.Exec., J. G. Privette. Ae

GREENVILLE

Manufacturers' Warehouse Co. Identified with **Piedmont Motor Express, Inc.,** which see.

Piedmont Motor Express, Inc. (MDSE) 410 River St. Pres., H. C. Mims. Sec., E. L. Mims. Treas., J. H. Massey. Mgr & Oper.Exec., E. E. Child. Est 1912. Whse: brick, sprinklered. Consign shipments to Greenville via P&N or to Spartanburg via P&N or to Columbia via CN&L. Fumigation. Distrb pool cars. Motor truck service. **Assoc: SCWA**

Textile Warehouse Co.★ (MDSE & HHG) 511-515 Rhett St. Owner, J. D. Williams. Est 1924. Investment $5,000. Whse: 30,000 sq. ft., brick, sprinklered; priv siding SouRy. Consign CL shipments to priv siding; LCL via SouRy. SalesRep. Fumigation. Distrb pool cars. Transfers Hhg locally. Motor truck service. **Assoc: SCWA**

SPARTANBURG

Carey Transfer & Storage Co., Inc. (HHG) 296 So. Liberty St. Pres. & Treas., P. A. Carey. V.P. & Sec., C. E. Carey. Est 1905. Whse: stone & cement, fireproof roof. Distrb pool cars. Transfers Hhg. Motor truck service.

Spartanburg Bonded Warehouses, Inc. (MDSE) West Main St. Pres. & Treas., J. W. Bell. Sec., M. V. Bell. Mgr, L. L. Ligon. Est 1898. USWAB SB PB. Whses: (6) Main & Warehouse Sts., brick or wood, sprinklered. Consign CL shipments via SouRy—P&N—ACL—C&WC; LCL via C&WC or SouRy. Fumigation of Mdse. Distrb pool cars. Motor truck service.

SOUTH DAKOTA

ABERDEEN

Aberdeen Storage Co. (MDSE & HHG) Pres., Ira Kruger. Sec., Treas., Mgr & Oper.Exec., S. E. Keane. Est 1920. Inc. SB. Whses: (MDSE) 16 No. Kline St., frame. (MDSE & HHG) 16 No. Arch St., frame, iron covered. Consign shipments via any RR. Distrb pool cars. Transfers Hhg. Motor truck service. Ae **Assoc: AWAm MayWA DMCA**

Aberdeen Transfer & Storage Co.★ (MDSE & HHG) 22 Second Avenue Southeast. Pres. & Mgr, G. T. Silvernail. Est 1890. Investment $50,000. SB. Whses: (MDSE) 118 So. 4th St., semi-fireproof; priv siding CM&StP. (HHG) 124 So. 4th St., wood frame; priv siding CM&StP. (MDSE & HHG) 1 Railroad Ave., S. E., semi-fireproof; priv siding GN. Total area 50,000 sq. ft. Consign shipments via CM&StP—GN—C&NW—M&StL. SalesRep. Fumigation of Hhg, Mdse, furs & fabrics. Distrb pool cars. Transfers Hhg. MFL&T. Motor truck & team service.

DEADWOOD

Black Hills Transfer & Fuel Co. (MDSE & HHG) Est 1892. Distrb pool cars. Transfers Hhg. Motor truck & team service.

HURON

Central Warehouse Co.★ (MDSE & HHG) 55 Dakota Ave., So. Pres., Camden Rayburn. Sec., Mgr & Oper.Exec., J. C. Burns. Treas., E. H. Hanson. Est 1930. Inc. Investment $60,000. SB. Whse: 30,000 sq. ft., fireproof; priv siding C&NW. Consign shipments via C&NW—GN. SalesRep. Distrb pool cars. Transfers Hhg. MFL&T. Motor truck service. **Assoc: MinnWA**

MILBANK

Lewis & Fairchild (HHG & ROUGH MDSE) 111 So. Main. Mgr, W. M. Lewis. Est 1905. Whse: Railroad Ave., sheet iron. Transfers Hhg. Motor truck service.

Milbank Warehouse Co. (MDSE) Owner, J. J. Eisenberger. Est 1926. SB. Whse: 104 So. Main St., brick. Consign shipments via CM&StP. Distrb pool cars.

MITCHELL

Broadbent-Tobin Transfer & Storage Co. (HHG & MDSE) 112 E. Railroad St. Owners, J. W. Broadbent & George A. Tobin. Est 1920. Whse: non-fireproof. Consign shipments via CM&St.P. Van service. Ae **Assoc: MayWA**

Mitchell Storage & Transfer Co. (MDSE & HHG) 117 No. Lawler. Partner, P. J. Pooley. Mgr, H. M. Carey. Est 1910. SB. Whse: Railroad St., metal. Transfers Hhg. Motor truck service. **Assoc: DMCA**

Mitchell Warehouse Co.★ (MDSE) 120-126 So. Lawler St. Pres., G. Fredericks. Sec. & Treas., W. Bauer. Est 1924. Inc. Investment $187,000. Whse: 50,000 sq. ft. (of which 15,000 is leased to tenants), fireproof; priv siding CM&StP, via which consign shipments. Sales Rep. Distrb pool cars. Motor truck service.

MOBRIDGE

Hand Transfer & Storage Co. (MDSE & HHG) 111 Second Street East. Pres., Sec., Treas. & Mgr, John F. Hand. Est 1912. Whses: (2) 2nd St., brick; & 4th Ave., E., & 1st St., brick. Consign shipments via CM&StP. Distrb pool cars. Transfers Hhg. Motor truck & team service.

RAPID CITY

Fairmount Creamery Co.† (CS) Local Mgr, O. H. Barnett. Consign shipments via C&NW or CM&StP. (See listing under **Omaha, Neb.**)

North Western Warehouse Company★ (MDSE HHG CS) 401-413 Sixth St. Pres. & Oper.Exec., A. C. Johnson. Sec., Barret Conway. Treas. & Mgr, W. L. Koppmann. Est 1932. Inc. Investment $200,000. SB. Whse: Mdse & Hhg 60,000 sq. ft. (of which 2,000 is leased to tenants), & Cs 8,000 cu. ft., concrete, fireproof, sprinklered. Consign shipments via C&NW. Distrb pool cars. Transfers Hhg.

SIOUX FALLS

Security Warehouse Co. (MDSE) Mgr, Harry L. Graham. Whses: 7-story granite & 4-story ironclad. Free switching from RRs.

Sioux Falls Warehouses (MDSE) 116-122 So. First Ave. Owner, S. S. Lund. Est 1899. Whses: (2) above address, frame; & 111-115 So. 1st Ave., stone and concrete, fireproof. Consign shipments via CRI&P. Distrb pool cars. Motor truck & team service.

Strahon Transfer & Storage★ (MDSE & HHG) 121 E. 7th St. Mgr, Guy L. Strahon. Est 1878. SB. Whse: 15,000 sq. ft., brick & mill; priv siding CM&StP connecting all RRs; free switching. Consign shipments via CM&StP. SalesRep. Distrb pool cars. Transfers Hhg. Motor truck & team service. AVL **Assoc: AWAm NFWA**

Wilson Storage & Transfer Co., Inc.★ (MDSE & HHG) Wilson Terminal Bldg. Pres., William Wilson. Sec., H. H. Hurd. Treas., W. Z. Sharp. Mgr & Oper.Exec., Russell Johnson. Est 1929. Investment $350,000. Whse: 110 No. Reed St., fireproof, sprinklered; priv siding C&NW. Area 139,000 sq. ft. (of which 39,000 is leased to tenants). Consign shipments via C&NW or CSPM&O. Distrb pool cars. MFL&T. Motor truck service. AVL **Assoc: NFWA MinnWA**

WATERTOWN

Dakota Warehouse Co. (MDSE & HHG) 124-128 First Avenue Northwest. Pres. & Treas., L. S. Spencer. Sec., Mgr & Oper.Exec., F. J. Marx. Est 1920. Inc. SB. Whse: concrete & brick. Consign shipments via M&StL—C&NW—GN—CRI&P. Fumigation of Hhg. **Sugar, flour, soap, canned goods.** Distrb pool cars. Transfers Hhg. Motor truck service. Ae. **Assoc: MayWA DMCA**

Skinner & Elkins Transfer & Storage Co. (HHG & MDSE) 25 First Avenue Northeast. Pres., Will W. Skinner. V.P., Herbert O. Skinner. Sec. & Treas., E. T. Elkins. Whses: (2). Distrb pool cars. Motor truck & van service.

WEBSTER

Gruby Ice & Transfer Co.★ (MDSE HHG CS) Pres., Paul F. Gruby. Sec. & Treas., Mrs. P. J. Ring. Mgr & Oper.Exec., Paul J. Ring. Est 1895. Inc. Investment $25,000. PB. Whse: Mdse & Hhg, 2,000 sq. ft., & Cs 1,000 cu. ft., frame; priv siding CM&StP. Consign shipments to Webster sta of CM&StP, or Minneapolis sta of any RR. SalesRep. Fruit. Distrb pool cars. Transfers Hhg. MFL. Motor truck & team service.

Suppose the Twentieth Century Limited started for Chicago, then stopped and waited for a passenger whenever it was expedient. When would it get to Chicago on such an expedient schedule. This is exactly the kind of schedules that rolling-stone advertisers use.

Star ★ indicates notarized statement. Dagger † indicates listing returned but not notarized. Explanation of abbreviations, page 96

TENNESSEE

CHATTANOOGA

Arrow Transfer & Storage Co.★ (MDSE HHG CS) 1208 King St. Pres. & Treas., Paul S. Steward. Sec. & Mgr, Theo. F. King. Est 1912. Inc. Investment more than $150,000. Whse: concrete, fireproof; priv siding MC&StL. Area Mdse & Hhg, 56,000 sq. ft.; & Cs 320,000 cu. ft. (of which 28,000 is leased to tenants). Consign shipments via NC&StL or SouRy. Fumigation of Mdse, Hhg, furs & fabrics. Cs for furs & fabrics. Distrb pool cars. Transfers Hhg. MFT. Motor truck service. MbACW Ae **Assoc: AWAm-cs MayWA SoWA**

Chattanooga Transfer & Storage Co.★ (MDSE & HHG) 917-925 Carter St. Pres., Fred A. Bryan. Sec. & Treas., Carl A. Fischer. Mgr & Oper.Exec., Fred A. Bryan, Jr. Est 1870. Inc. Investment $150,000. Whse: 64,000 sq. ft., fireproof, semi-sprinklered. Consign shipments via NC&StL or SouRy. Fumigation of Mdse. Hhg, furs & fabrics. Distrb pool cars. Transfers Hhg. Motor truck service. AVL **Assoc: NFWA SoWA**

Crabtree Transfer & Storage Co., Inc. (MDSE & HHG) 1426 William St. Pres., F. G. Crabtree. Sec. & Treas., E. D. Crabtree. V.P. & Mgr, Carl Hooper. Est 1917. Whse: 1426-30 William St., brick & stone, sprinklered. Distrb pool cars. Transfers Hhg. Motor truck service. AVL **Assoc: NFWA SoWA**

DYERSBURG

Dyersburg Transfer & Storage (MDSE & HHG) P. O. Box 81. Owner & Mgr, G. D. Bush. Est 1910. PB. Whse: 119-21 Cedar St., brick. Consign shipments via IC or B&NW. Distrb pool cars. Transfers Hhg. Motor truck service.

EAST CHATTANOOGA

Textile Storage & Warehouse Co. (TEXTILE MDSE) Pres. & Treas., H. T. Robinson. Sec., Clyde Pierce. Mgr & Oper.Exec., Denton Albertson. Est 1927. Inc. Whse: at Boyce, Tenn., brick, sprinklered. Consign shipments to Boyce via SouRy. Distrb Mdse pool cars. Motor truck service.

JOHNSON CITY

Ferguson Transfer Co.† (MDSE HHG CS) 117-119 King St. Pres. & Mgr, A. T. Dosser, Jr. Est 1919. Inc. Whse: brick & concrete, sprinklered. Consign shipments via SouRy. Cs for furs & fabrics. Fumigation of Hhg. Distrb pool cars. Motor truck service.

KNOXVILLE

Edelen Transfer & Storage Company, Inc.★ (HHG) 709 No. Broadway. Pres., Paul B. Dodson. V.P., A. A. Simpson. Sec. & Treas., N. H. Craig. Investment $150,000. Whses: (2) at 709-711 No. Broadway, fireproof; & 713-715 No. Broadway, non-fireproof. Total area 75,000 sq. ft. Consign shipments via L&N or SouRy. Fumigation of Hhg, furs & fabrics. Distrb pool cars. Transfers Hhg. Motor truck service. AVL **Assoc: NFWA SoWA**

Fireproof Storage & Van Co.† (MDSE & HHG) 201-211 Randolph St. P. O. Box 1431. Pres. & Mgr, Paul Mountcastle. V.P., V. L. Nicholson. Sec. & Treas., J. H. Cooper. Assist. Mgr, J. Roy Long. Est 1923. Inc. USCB. Whse: steel & concrete, sprinklered. Consign shipments via SouRy or L&N. Distrb pool cars. City & interurban delivery of Mdse. Transfers Hhg. Motor truck service. MbACW. **Assoc: AWAm SoWA**

Knoxville Ice & Cold Storage Co. (CS) Pres., J. P. Roddy. V.P., G. H. Galiagher. Sec., J. P. Roddy, Jr. Treas. & Gen. Mgr, J. D. Williams. Est 1917. Inc. Whse: McGee & Chamberlain St., semi-fireproof. Consign shipments via L&N. Motor truck service.

(Continued on page 320)

KNOXVILLE, TENN.

FIREPROOF STORAGE & VAN COMPANY, Inc.
Successors to Knoxville Fireproof Storage Co.
201-211 Randolph St.
Knoxville, Tennessee
138,000 square feet on Southern Railway tracks
Equipped with Automatic Sprinkler.
Insurance at 12c per $100.00 per annum.
Pool Cars distributed
Household goods shipments solicited. Prompt remittances made.
MEMBERS
American Warehousemen's Ass'n
PROMPT AND EFFICIENT SERVICE

CHATTANOOGA, TENN.

CONSIGN YOUR CHATTANOOGA SHIPMENTS TO
ARROW
TRANSFER & STORAGE CO.
FORMERLY
CHATTANOOGA WAREHOUSE & COLD STORAGE CO.
COLD STORAGE—HOUSEHOLD GOODS—MERCHANDISE
POOL CAR DISTRIBUTION—TRANSFER AND FREIGHT DELIVERY
88,000 SQ. FT. FIREPROOF CONSTRUCTION
320,000 CU. FT. COLD STORAGE SPACE
COOLERS AND SHARP FREEZERS
10 TRUCKS—1 TO 10 TON
PRIVATE SIDING N. C. & ST. L.—8 CAR CAP.
LOCATED CENTER WHOLESALE DISTRICT
MEMBERS: A. W. A.—A. CH. OF W.—SO. W. A.
AGENTS: AERO-MAYFLOWER TRANSIT CO.
PAUL S. STEWARD, PRES.
EST. 1912
THEO. F. KING, MGR.
NRA MEMBER U.S. WE DO OUR PART

MEMPHIS, TENN.

JOHN H. POSTON, Pres. W. H. DEARING, Secy. and Treas.

JOHN H. POSTON

Insurance Rate $1.48

Merchandise Storage *and* Transfer Service

STORAGE WAREHOUSES

INCORPORATED

671 to 679 South Main Street

On Illinois Central and Cotton Belt Railroad Tracks

MODERN WAREHOUSING

FREE DELIVERY FROM ALL RAILROADS ON CAR LOTS

DISTRIBUTION A SPECIALTY

No Charge for Switching to All Railroads on Car Lots for Competitive Points and Illinois Central and Cotton Belt Railroad Local Stations

KNOXVILLE, TENN.

J. E. Dupes, Pres. & Gen. Mgr.—C. H. Paull, Treas.

MEMBER MAYFLOWER WAREHOUSEMEN'S ASSOCIATION

Rowe Transfer & Storage Co.
416-426 N. Broadway

Household Goods and Merchandise Storage and Distribution. Pool Car Distribution. Fireproof Warehouse. Low Insurance.

Agent, Aero Mayflower Transit Company
Member, Mayflower Warehousemen's Association & Ss. W. A.

MEMPHIS, TENN.

"It's Safer With"

P. & B. Transfer & Storage Company
413-419 South Main Street, Memphis, Tenn.
Mercantile and Household Storage

Pool car distribution with our own equipment.
The most centrally located warehouse in the city, low insurance rate. Ample trackage facilities.
We operate a large fleet of moving vans over the United States.

MEMPHIS, TENN.

"SERVICE"

ROSE WAREHOUSE COMPANY
2-8 East and 2-12 West Calhoun Avenue
Memphis, Tennessee

Merchandise Storage and Pool Car Distribution

"SERVICE"

MEMPHIS, TENN.

IN THE HEART

of Memphis' wholesale district and railroad terminals, two modern warehouses ready to serve you well. Low insurance, pool car distribution, forwarding, motor truck service. Consign shipments via any road entering city.

Owned by Geo. T. Houston & Co. Mgr. and Oper. Exec., H. K. Houston. Est. 1930

MDSE. ASSOC. A. W. Am.—D. S. Inc.

UNITED WAREHOUSE & TERMINAL CO.
137 East Calhoun Ave.

TENNESSEE (Knoxville)—Continued

Rowe Transfer & Storage Co.★ (MDSE & HHG) 416-426 No. Broadway. Pres., Mgr & Oper.Exec., J. E. Dupes. Sec. & Treas., O. A. Kohlhase. Acting Treas., E. V. Bruce. Est 1886. Inc. Investment $350,000. PB. Whse: 50,000 sq. ft. (of which 20,000 is leased to tenants), concrete & brick, sprinklered. Consign shipments via SouRy or L&N. SalesRep. Fumigation of Hhg. Distrb pool cars. Transfers Hhg. Motor truck service. Ae **Assoc: MayWA SoWA**

C. C. **Sullins, Sales Agent, Inc.** (MDSE) 113 W. Jackson Ave. Pres., Mgr & Treas., C. C. Sullins. Sec., J. M. Sullins. Est 1912. Whse: brick, mill construction, sprinklered. Distrb Mdse pool cars. Motor truck service.

MEMPHIS

A-B-C Economy Storage & Moving Co. (HHG) 493 So. Main St. Pres., H. E. Moskovitz. Sec., Treas., & Mgr., E. Moskovitz. Inc. Whse: concrete. Consign shipments via any RR. Distrb Hhg pool cars. Transfers Hhg. Motor truck service.

Abbott-Smith Storage & Van Co. (HHG & MDSE) 76-78 West Virginia St. Mgr, H. J. Smith. Treas., B. F. Smith. Est 1928. Whse: steel & concrete. Transfers Hhg. Motor truck service.

Commercial Storage & Warehouse Co. (MDSE & CS) Florida St. & Broadway. Pres., Lewis R. Donelson. V.P., Stewart M. Poston. Sec. & Treas. & Mgr, A. E. Gibson. Est 1929. Inc. PB. Whse: brick, sprinklered. Consign shipments via any RR. Distrb pool cars. Motor truck service. **Assoc: AWAcs MemWA**

Dixie Transfer & Storage Co. (MDSE) 323 Court Ave. Pres., J. B. Schuggs. Sec. & Treas., J. B. Schuggs, Jr. Est 1920. Consign CL shipments via SouRR or IC; LCL via MP or L&N. Distrb pool cars. Motor truck service.

Dunbar Transfer & Storage Co., Inc.★ (MDSE & HHG) Section F, Linden Station. Pres. & Oper.Exec., L. E. Green. Sec. & Treas., Emma Green. Est 1867. Investment $15,000. PB. Whse: 100,000 sq. ft., brick, sprinklered; priv siding. Consign shipments via any RR. Distrb pool cars. Transfers Hhg. MFT. Motor truck service. **Assoc: MemWA**

Federal Compress & Warehouse Co. (MDSE & COTTON) 81 Monroe Ave. Pres. & Oper.Exec., R. L. Taylor. Sec. & Treas., V. E. Lundy. Mgr Mdse Dept, F. L. Saino. Inc. USWAB. Whses: 64 in 7 States. Local whse at 589 So. Front St., frame & metal, sprinklered. Distrb Mdse pool cars. Motor truck, tractor & team service.

Memphis Bonded Warehouse Co.† (MDSE) 20 Adams Ave. Pres., E. B. Anderson. Sec. & Treas., M. B. Anderson. Est 1922. Inc. SB. Whse: mill construction. Consign shipments via any RR. SalesRep. Distrb pool cars.

TENNESSEE (Memphis)—Continued

Memphis Cold Storage Warehouse Co.† (CS) 99-103 So. Front St. Pres., Abe Goodman. Treas., J. B. McAllister. Mgr & Oper.Exec., S. Goodman. Whse: mill construction, sprinklered. Consign shipments preferably via IC. **Assoc: AWAcs MemWA**

Memphis Storage Co., Inc.★ (HHG) 287 Madison Ave. Pres., Walter H. Hitchings. V.P. & Mgr, Walter E. Lott. Sec., Mrs. A. G. Read. Est 1901. inc. Investment $15,000. Whse: 285-289 Madison Ave., 38,040 sq. ft., mill & brick. Consign shipments via any RR. Fumigation of Hhg. Distrb Hhg pool cars. Transfers Hhg. Motor truck service.

Merchants Warehouse Co.★ (MDSE) 674 Florida St. Pres., L. E. McKnight. V.P., H. E. McKnight. Sec., H. E. Dukes. Est 1924. Inc. Investment $25,000. Whse: 65,000 sq. ft., mill construction, sprinklered; priv siding IC—CotBelt. SalesRep. Distrb pool cars. Motor truck service. **Assoc: MemWA**

National Produce Co., Inc. (HHG & MDSE) 527 No. Front St. Pres., Mgr & Oper.Exec., C. W. Jean. Sec. & Treas., R. N. Jean. Est 1909. Whses: (2) at 497 No. Front St., & 483 No. Front St., each brick & sprinklered. Consign shipments via any RR. Distrb pool cars. Transfers Hhg.

O. K. Storage & Transfer Co. (HHG) 161 Jefferson Ave. Pres. & Treas., James M. Walker. Sec., J. R. Walker. Mgr, C. F. Hunt. Est 1913. Inc. Whse: concrete, fireproof. Consign shipments via any RR. Distrb pool cars. Transfers Hhg. Motor truck service. AVL **Assoc: NFWA** (See listings under **New Orleans, Louisville.**)

P & B Transfer & Storage Co., Inc.† (MDSE & HHG) 413-419 So. Main St. Pres. & Mgr, H. C. Parotte. Sec. & Treas., E. C. Grissom. Est 1924. Inc. SB. Whses: (MDSE) 413-415 So. Main St., mill construction, sprinklered. (HHG) 415-419 So. Main St., fireproof. Consign shipments via any RR. Fumigation of Hhg. Distrb pool cars. Transfers Hhg. Motor truck service. UVL **Assoc: MemWA**

Patterson Transfer Company★ (MDSE) 150 W. Georgia Ave. Pres., R. E. Galloway. Est 1856. Inc. Investment $200,000. USIRB PB. Whse: 75,000 sq. ft. (of which 5,000 is leased to tenants), concrete, sprinklered; priv siding Frisco—FedBLT. Consign shipments via any RR. Fumigation. Distrb pool cars. Motor truck & team service. **Assoc: MemWA**

John H. **Poston Storage Warehouses, Inc.★** (MDSE) 671 So. Main St. Pres., John H. Poston. Sec., Treas., Mgr & Oper.Exec., W. H. Dearing. Est 1896. Investment $25,000. PB. Whse: 55,000 sq. ft., mill brick & concrete, sprinklered; priv siding IC. Consign CL shipments via IC; LCL via any RR. SalesRep. Fumigation. Distrb pool cars. Motor truck service. **Assoc: MemWA**

Red Line Storage & Transfer Co.★ (HHG) 717-719 Linden Ave. Pres., P. Dattilo. Mgr, C. Dattilo. Est 1924. Investment $20,000. Whse: 18,000 sq. ft., concrete & brick; priv siding SouRy. Transfers Hhg. Motor truck service. **Assoc: SoWA**

Rose Warehouse Co.† (MDSE) 6 E. Calhoun Ave. Pres., Sec. & Treas., Leon S. Rose. Est 1916. Inc. PB. Whses: (2) at 2 to 8 W. Calhoun Ave., & 6 to 12 E. Calhoun Ave., mill construction, sprinklered. Consign shipments via any RR. Distrb pool cars. Motor truck & team service. **Assoc: MemWA**

Tennessee Terminal Warehouses, Inc.★ (MDSE) Pres., Mgr & Oper. Exec., Skelton Driver. Est 1921. Investment $10,000. PB. Whses: (2) at 455 Wagner St., & 456 Tennessee St., each mill construction & sprinklered; priv siding IC. Consign shipments via MP—Frisco—IC. Distrb pool cars. Transfers Hhg. MFL. Motor truck service. **Assoc: MemWA**

United Warehouse & Terminal Co.★ (MDSE) 137 E. Calhoun Ave. Box 2701. Gen'l Mgr & Oper.Exec., Horace K. Houston. Est 1930. Whses: (2) above address, heavy mill construction, sprinklered, priv siding NC&StL: & 148 St. Paul St., sprinklered, priv siding L&N. Total area 120,000 sq. ft. (of which about 30,000 is leased to tenants). Consign shipments via any RR. Distrb pool cars. Motor truck service. MbDSInc. **Assoc: AWAm MemWA**

P. H. **Vernon Warehouse Co.†** (MDSE) 693-699 So. Main St. Pres., P. H. Vernon. Mgr, C. D. Newell. Est 1919. Whse: brick & concrete, sprinklered. Consign shipments via IC. SalesRep. **Case & sack goods.** Distrb pool cars. Motor truck service. **Assoc: MemWA**

NASHVILLE

Bond, Chadwell Co.★ (MDSE & HHG) 1625 Broadway. Pres., E. M. Bond. V.P., Ernest T. Chadwell. Sec. & Treas., C. C. McLemore. Est 1903. Inc. Investment $107,000. Whses: Hhg above address, & Mdse 124 First Avenue North, each reinforced concrete; priv siding TC. Total area 80,000 sq. ft. Consign CL shipments via TC; LCL via any RR. Fumigation of Hhg, furs & fabrics. Distrb pool cars. Transfers Hhg. Motor truck service. MbACW AVL **Assoc: AWAm NFWA NashT&S**

Central Van & Storage Co.★ (HHG & MDSE) 521 Eighth Avenue South. Pres. & Oper.Exec., C. B. Primm. Treas., Mrs. A. E. Wood. Est 1918. Investment $15,000. Whses: Mdse above address, & Hhg 517 8th Ave., So., each mill construction & sprinklered, total area 42,500 sq. ft. Priv siding NC&StL—L&N. Consign CL shipments via NC&StL or TC; LCL via NC&StL or L&N. Fumigation of Hhg & Mdse. Distrb pool cars. Transfers Hhg. Motor truck service. Ae **AssocMayWA NashT&S**

Noel Cold Storage Co. (CS) 607 Tenth Avenue North. V.P. & Gen'l Mgr, C. A. Martin. Sec. & Treas., L. H. Little. Est 1914. Whse: reinforced steel & concrete. Distrb Mdse pool cars. Motor truck & team service. **Assoc: IASA**

(Continued on page 322)

Star ★ indicates notarized statement. Dagger † indicates listing returned but not notarized. Explanation of abbreviations, page 96

NASHVILLE, TENN.

MERCHANDISE STORAGE, DISTRIBUTION AND DRAYAGE
HOUSEHOLD STORAGE, LOCAL AND LONG DISTANCE MOVING
FIREPROOF WAREHOUSES—UP-TO-DATE EQUIPMENT

BOND-CHADWELL Co.

100 TO 124 FIRST AVENUE, N. 1623-1625 BROADWAY

NASHVILLE, TENN.

45,000 Square Feet of Fire Proof Floor Space

Insurance Rate of 29.6 Cents Per Hundred Dollars

Motor Truck Equipment

Railroad Siding from All Railroads

Free Switching

Distribution of Warehouse Stock and Pool Cars

Central Van & Storage Co.

***Agt.*—Aero Mayflower Transit Co.**

521 Eighth Ave., So. Phone 6-6179

C. B. PRIMM, *Owner* **H. IRA BRUCE, *Supervisor***

Hotel Knickerbocker

Atlantic City, N. J.

DIRECTLY ON THE OCEAN FRONT IN THE HEART OF ALL RESORT ACTIVITY. CONTINUES ITS LOW SCALE OF RATES

AS LOW AS

$2.00 EUROPEAN PLAN — AMERICAN PLAN **$4.50**

EACH PERSON, TWO IN ROOM

FOR ROOM WITH PRIVATE BATH

Salt Water Baths—Surf Bathing from Room
Sun Deck Concerts Garage

Write for Special Weekly Rates

C. HENRY LANDOW, *Manager*

NASHVILLE, TENN.

Established 1886

The PRICE-BASS CO.

194-204 Hermitage Ave.

Merchandise Storage
Over 100,000 Square Feet

Private Siding
Free Switching
Lowest Insurance Rates
Automatic Sprinklers
Spot Stock and Pool Car Distribution

Motor Truck Service

TENNESSEE (Nashville)—Continued

The **Price-Bass Co.**★ (MDSE) 194-204 Hermitage Ave. P. O. Box 84. Pres., James W. Price. Sec., Treas. & Oper.Exec., J. O. Price. Est 1886. Inc. USIRB. Whse: 110,000 sq. ft., semi-mill construction, sprinklered; priv siding TC. Consign CL shipments to Location 203 via TC; LCL via L&N—NC&StL—TC. SalesRep. Distrb pool cars. Motor truck service.

Sanders Transfer and Storage Company† (MDSE & HHG) 129 Eighth Avenue North. Mgr, T. R. Sanders. Oper.Exec's, A. J. Sanders, Jr., & H. V. Sanders. Est 1894. Whse: concrete & brick, sprinklered. Consign shipments via NC&StL—L&N—TC. Fumigation of Hhg & Mdse. **Radios, refrigerators.** Distrb pool cars. Transfers Hhg. Motor truck service.

Henry S. **Sawrie Co.**† (MDSE) 158 Second Avenue North. Owner, Henry S. Sawrie. Est 1920. Whse: mill construction. Consign shipments via TC. SalesRep. Distrb pool cars.

Swingley Warehouse Co., Inc. (MDSE) 12th Avenue North & Clinton St. Pres., Mgr & Oper.Exec., J. O. Swingley. Sec. & Treas., John Swingley. Est 1929. RRB. Whse: brick & mill construction, sprinklered. Consign shipments via L&N or NC&StL. Distrb pool cars.

PARIS

Union Transfer Co.★ (MDSE & HHG) Mgr, W. H. B. Greer. Est 1907. Investment $10,000. Whse: Rison St., 5,000 sq. ft., concrete; priv siding L&N. Consign shipments via L&N or NC&StL. Distrb pool cars. Transfers Hhg. Motor truck & team service.

SEVIERVILLE

Etherton Transfer and Storage Co. (MDSE & HHG) Mgr, E. Etherton. Est 1925. Whse: stone. Consign shipments via SouRy. Fumigation of Hhg & Mdse. Transfers Hhg. Motor truck service.

Star ★ indicates notarized statement. Dagger † indicates listing returned but not notarized. Explanation of abbreviations, page 96

NASHVILLE, TENN.

THE WORLD MOVES SO DOES SANDERS

Sanders Transfer & Storage Co.

IN THE HEART OF THE CITY

FIREPROOF STORAGE **MOVING PACKING**

Household Goods and Merchandise Storage, Pool Car Distribution

TEXAS

ABILENE

Abilene Storage Co. (MDSE & HHG) P. O. Box 14. Owner, W. M. Edwards. Est 1915. SB PB. Whse: 126 Pecan St., brick & tile walls, concrete floor, wood frame roof covered with tin. Consign CL shipments via T&P; LCL via WV—A&S—T&P. Distrb pool cars.

J. D. **Moore Transfer & Storage Co.** (MDSE & HHG) 219-249 Cherry St. Owner & Mgr, J. D. Moore. Sec., Miss A. Power. Est 1920. SB. Whses: (4) Mdse at 249 Cherry St., fireproof, & 225 Cherry St., sheet iron, & 201 Pecan St., concrete; & Hhg at 219 Cherry St., brick, sprinklered. Consign shipments via T&P. Distrb pool cars. Transfers Hhg. Motor truck service. AVL **Assoc: TSW**

W. T. **Wilson Transfer & Storage Co.** (MDSE & HHG) 858 No. 1st St. Pres., W. T. Wilson. Mgr, James H. Wilson. Est 1895. SB. Whse: reinforced concrete & brick. Consign shipments via T&P. Distrb pool cars. Transfers Hhg. Motor truck service. **Assoc: TSW**

AMARILLO

Amarillo Warehouse Co. (MDSE & HHG) 111 E. 1st St. Mgr, Ira L. Tucker. Oper.Exec., Alex Davidson. SB. Whse: brick & concrete. Consign shipments via FW&DC. Fumigation of Hhg. Distrb pool cars. Transfers Hhg. Motor truck service. **Assoc: TSW**

American Warehouse Co. (MDSE) 501 Grant St. Owner, W. B. Allen. Est 1923. SB. Whse: 100-104 Pierce St., mill construction. Distrb pool cars. Motor truck service. **Assoc: AWAm TSW**

AMARILLO, TEXAS

WM. C. BOYCE J. A. RUSH

Armstrong Transfer & Storage Co., Inc.

Distributors of Merchandise

BONDED WAREHOUSES

AMARILLO AND LUBBOCK, TEXAS

Member T. S. W.—Amarillo Warehousemen's Association —American Chain of Warehouses

Armstrong Transfer & Storage Co., Inc.★ (MDSE & HHG) 101-105 Pierce St. Pres. & Mgr, William C. Boyce. V.P. & Oper.Exec., J. A. Rush. Sec., C. S. Oliver. Est 1910. Investment $30,000. SB PB. Whses: (3) above address, mill construction, priv siding SF; & 98 Buchanan St., steel, priv siding RI; & 99 No. Pierce St., steel, priv siding RI. Total area 52,800 sq. ft. (of which 7,500 is leased to tenants). Consign shipments via SF. Distrb pool cars. Transfers Hhg. MFT. Motor truck service. MbACW Ae **Assoc: TSW AT&WA** (See listing under **Lubbock.**)

Bishop Warehouse Storage and Powder Co.† (MDSE & HHG) 501-515 So. Grant St. Owner & Mgr, J. H. Bishop. Est 1922. SB. Whse: mill construction. Consign shipments via SFe—BurlR—RI. Distrb pool cars. Transfers Hhg. Motor truck service. **Assoc: TSW AT&WA**

M. & L. Transfer & Storage Co.★ (MDSE & HHG) 3d & Arthur Sts. Pres., W. T. Leachman. Sec. & Treas., J. R. McKinley. Est 1909. Inc. Investment $150,000. SB. Whses: (MDSE) 212-216 Arthur St., brick; priv siding SFe. (MDSE) 301-303 Arthur St., ironclad. (MDSE) 300-302 Cleveland, ironclad. (HHG) 218-220 Arthur St., brick; priv siding SFe. Total area 80,200 sq. ft. (of which 10,000 is leased to tenants). Consign shipments via SFe—CRI&P—FW&DC. Fumigation of Hhg, furs & fabrics. Distrb pool cars. Transfers Hhg. MFL. Motor truck service. **Assoc: NFWA TSW**

McKnight Transfer, Livery & Sales Co. (HHG & MDSE) 108 Taylor St. Pres., Mgr & Oper.Exec., John S. McKnight. Sec. & Treas., E. Chas. Wilson. Est 1905. Inc. SB. Whses: (2) above address, brick; & 307 No. Palk, brick & stone. Distrb pool cars. Transfers Hhg. Motor truck service.

AUSTIN

Capital Ice & Cold Storage Co. (CS) 301 Colorado St. Pres., A. J. Zilker, Jr. Sec., Treas. & Mgr, R. C. Ammann. Oper.Exec., Emil Prinz. Est 1929. Inc. SB PB. Whse: reinforced concrete. Consign shipments via MP. Distrb pool cars. Motor truck service.

Central Forwarding, Inc.† (HHG & MDSE) 901 E. 4th St. (For officers, etc., see listing under **Waco.**) Local Mgr, I. L. Broaddus. Whse: semi-fireproof.

TEXAS (Austin)—Continued

Lone Star Ice Co. (CS) 107 W. 2nd St. Pres., J. A. Gibson. Sec. & Treas., E. C. Mulley. Mgr, A. E. Stephan. Est 1885. Whse: concrete & brick. Consign shipments via I&GN or MP. Motor truck service.

Merchants Transfer & Storage Co.★ (MDSE & HHG) 410 E. 3d St. Sec., C. E. Milstead. Mgr, M. E. Horner. Est 1906. Investment $50,000. SB. Whse: concrete & brick, fireproof; priv siding MK&T; free switching from all RRs. Area 35,288 sq. ft. (of which 10,000 is leased to tenants). Consign shipments via MP. Fumigation of Mdse, Hhg, furs & fabrics. Distrb pool cars. Transfers Hhg. MFL&T. Motor truck service Ae **Assoc: MayWA TSW**

Scobey Fireproof Storage Co.★ (MDSE & HHG) 3d & Trinity. Pres. & Mgr, R. E. Moss. Sec. & Treas., O. E. Latimer. Est 1931. Inc. Investment $25,000. SB. Whse: 35,000 sq. ft., fireproof; priv siding MKT. Consign shipments via MKT or SP. Distrb pool cars. Transfers Hhg. MFT. Motor truck service. AVL **Assoc: NFWA TSW** (See listing under **San Antonio.**)

Texas Public Service Co.★ (CS) 3d & Guadelupe Sts. V.P., A. T. Knies. Sec. & Treas., D. L. McDaniel. Mgr & Oper.Exec., A. M. Fitzpatrick. Est 1919. Inc. Investment $8,894,800. SB. Whse: 4th & Guadelupe Sts., 180,000 cu. ft. (of which 12,000 is leased to tenants), mill construction; priv siding MP. Consign shipments via MKT—H&TC—I&GN(MP). Cs for furs & fabrics. Distrb pool cars. Motor truck & team service. **Assoc: TexCSA**

BEAUMONT

Beaumont Bonded Warehouse (HHG) 1100 Franklin St. Owners, H. C. Kahn & R. E. Roy. Est 1920. SB. Whse: metal & frame. Consign shipments via KCS. Fumigation. Distrb pool cars. Transfers Hhg. Motor truck service.

Beaumont Transfer Company★ (MDSE & HHG) 1101 Crockett St. Pres., G. Gardner, Sr. Sec. & Treas., B. S. Gardner. Mgr & Oper.Exec., G. Gardner, Jr. Est 1895. Inc. Investment $20,000. SB. Whse: 15,000 sq. ft., brick; priv siding SFe. Consign shipments via MP—SP—KCS, or via SS lines. SalesRep. Distrb pool cars. Transfers Hhg. Motor truck service.

Heisig Storage & Transfer Co.★ (MDSE) 955 Pearl St. Owner, Mrs. Burt Morrison. Est 1922. Investment $10,000. SB. Whse: above address, 25,000 sq. ft. (of which 5,000 is leased to tenants), brick mill, sprinklered; priv siding KCS. Consign shipments via KCS or MP. Distrb pool cars. Transfers Hhg. Motor truck service.

Terminal Warehouse & Storage Co.★ (MDSE HHG CS) 1001-1037 Pearl St. Pres., E. G. Edson. Sec. & Treas., Charles L. Berly. Mgr, O. E. Morrison. Est 1933. Inc. Investment $10,000. SB. Whse: fireproof; priv siding KCS. Total area Mdse & Hhg, 77,500 sq. ft. (of which 6,200 is leased to tenants), & Cs 15,000 cu. ft. Consign shipments via KCS. SalesRep. Distrb pool cars. Transfers Hhg. Motor truck service. **Assoc: TSW**

Texas Van & Storage Company, Inc.★ (HHG & MDSE) 656 Neches St. Pres. & Mgr, O. Mathews. Sec. & Treas., R. L. Estell. Est 1904. Investment $50,000. SB. Whse: 30,000 sq. ft. Consign shipments via BSL&W—T&NO—SFe—KCS. Distrb pool cars. Transfers Hhg. Motor truck service. AVL **Assoc: TSW**

BEEVILLE

R. B. **Brown Transfer & Storage Company, Inc.★** (MDSE & HHG) 209 W. Corpus Christi St. Pres., Mrs. R. B. Brown. V.P., Mgr & Oper.Exec., E. C. Brown. Sec. & Treas., James O. Dobbs. Est 1903. Investment $2,000. SB. Whse: 1,800 sq. ft., wood. Consign shipments via SP. Distrb pool cars. Transfers Hhg. MFL&T. Motor truck & team service.

Grunder Industries, Inc. (MDSE & COTTON) Pres., V. J. Grunder. Sec., Treas. & Mgr, Charles L. Grunder. Oper.Exec., T. O. Purkitt. Est 1926. USWAB SB. Whse: Main St., ironclad. Distrb pool cars. Transfers Hhg. Motor truck service. (See listing under **Victoria.**)

BRECKENRIDGE

S. **Howell Bonded Fireproof Storage** (MDSE & HHG) 310 W. Williams. Est 1931. SB. Whse: brick. Consign shipments via T&P. Distrb pool cars. Transfers Hhg.

BROWNSVILLE

Jones Transfer & Storage Co. (See listing under **Harlingen.**)

Rio Grande Valley Bonded Warehouse, Inc. (MDSE & HHG) Pres., J. A. Terrall, Jr. V.P., M. M. McInnis. Sec., James L. Abney. Whse: brick, steel & concrete. Transfers Hhg. **Assoc: TSW RGV**

BROWNWOOD

Johnson Storage & Distributing Co., Inc. (MDSE & HHG) 1212 Fisk St. Pres., W. A. Johnson. Sec. & Treas., G. C. Porter. Mgr, D. H. Berry. Est 1925. SB. Whse: brick. Consign shipments via GC&SF. Fumigation of Mdse & Hhg. Distrb pool cars. Transfers Hhg. Motor truck service.

Brooke S. **Ramey★** (MDSE) 1400 Main Ave. Mgr, Brooke S. Ramey. Est 1916. Investment $50,000. SB. Whse: 12,000 sq. ft., ironclad; priv siding Frisco. Consign shipments via Frisco or SFe. SalesRep. Distrb pool cars. Transfers Hhg. Motor truck service.

CHILDRESS

Mashburn Transfer & Storage Co. (HHG & MDSE) Owner & Mgr, Mrs. C. A. Mashburn. **Assoc: TSW**

CISCO

Cisco Transfer & Storage Co. (MDSE & HHG) 701 Ave. D. Owner, J. H. Reynolds. Oper.Exec., Ollie Reynolds. Est 1921. SB. Whse: fireproof, brick. Consign shipments via MK&T or T&P. Distrb pool cars. Transfers Hhg. Motor truck service.

CORPUS CHRISTI

Corpus Christi Transfer Co.★ (MDSE) 914 No. Staples St., P. O. Box 123. Pres., W. L. Hammer. Sec. & Treas., J. T. Tucker. Mgr & Oper.Exec., P. C. Tucker. Est 1898. Investment $5,000. SB. Whses: (2) above address, hollow tile, concrete & wood roof, priv siding SP; & 2021 No. Mesquite St., steel, concrete & wood, sprinklered, priv siding TM—MP—SP. Total area 18,000 sq. ft. Consign shipments via MP—SP—TM. Distrb pool cars. Transfers Hhg. Motor truck service. **Assoc: TSW**

Corpus Christi Warehouse & Storage Co.★ (MDSE) Box 1588. Assist. Sec. & Treas., F. E. Stevens. Mgr & Oper.Exec., R. J. Roberts. Est 1927. Inc. Investment $200,000. SB PB. Whse: Port Site, 100,000 sq. ft. (of which 25,000 sq. ft. is leased to tenants), slow mill burning type, sprinklered; priv siding SP—MP. Distrb pool cars. Motor truck service. MbACW **Assoc: TSW**

Crocker Transfer & Storage Co., Inc.★ (MDSE & HHG) 1017-1019 Tiger St. Pres., C. M. Crocker. Sec. & Treas., May Crocker. Mgr & Oper.Exec., J. W. Crocker. Est 1912. Capital stock $50,000. Surplus $50,000. SB PB. Whses: (MDSE) 620 Aubrey, metal & steel frame, sprinklered. (MDSE) Gavilan St., ironclad. (MDSE) SP Trackage, ironclad. All with priv siding SP. (MDSE) MP Trackage, ironclad; priv siding MP. (HHG) 1017-1019 Tiger St., concrete; priv siding SP. Total area 30,000 sq. ft. Consign shipments via MP—SP—TM, or via SS Lines. Fumigation of Hhg. Distrb pool cars. Transfers Hhg. Motor truck service. AVL **Assoc: AWAm NFWA TSW**

Port Distributing Company (MDSE) P. O. Box 70. Owner & Mgr, Joel Massie. **Assoc: TSW**

CORSICANA

Corsicana-Trinity Warehouse Co.★ (MDSE & HHG) 307 So. 9th St. (For officers, investment, etc., see listing of **Dallas-Trinity Warehouse Co., Dallas.**) Corsicana whse: 10,000 sq. ft., brick; on CotBelt tracks.

DALLAS

Ahart Van & Storage Co.★ (MDSE & HHG) 2625 Elm St. Partners, D. W. Tackett & W. H. Fry. Mgr & Oper.Exec., W. H. Fry. Est 1931. SB. Whse: 100,000 sq. ft. (of which 45,000 is leased to tenants), fireproof; priv siding T&P. SalesRep. Fumigation of Hhg. Distrb pool cars. Transfers Hhg. Motor truck service. **Assoc: DM&S**

(Continued on page 324)

Star ★ indicates notarized statement. Dagger † indicates listing returned but not notarized. Explanation of abbreviations, page 96

The advertiser who clings close to a sound, co-ordinated plan is insuring the success of every preceding effort while those who jump from idea to idea and medium to medium are futilely trying to pinch hit while the bases are continuously empty.

AUSTIN, TEXAS

SCOBEY
FIREPROOF
WAREHOUSE
AUSTIN, TEXAS
GENERAL WAREHOUSING DISTRIBUTION

BEAUMONT, TEXAS

TERMINAL WAREHOUSE & STORAGE CO.
General Merchandise Storage
Forwarding and Distribution
Modern Fireproof Building
BEST CONNECTIONS WITH FREIGHT LINES, RAILROADS, AND STEAMSHIPS

CORPUS CHRISTI, TEX.
C. M. Crocker—Pres. J. W. Crocker—Vice Pres.
May Crocker—Sec. & Treas.
CROCKER
TRANSFER AND STORAGE CO., Inc.
Established 1912
Distribution Pool Cars or Boat Shipments
Merchandise & Household Goods
Storage—Drayage—Crating
Members — A.W.A. N.F.W.A. T.S.W.T.A.

DALLAS, TEXAS

REFERENCE: ANY DALLAS BANK

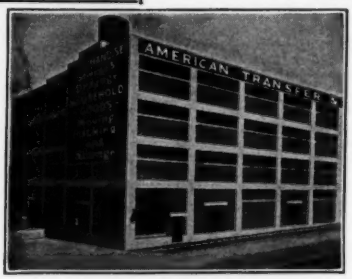

BONDED FIREPROOF WAREHOUSE. MERCHANDISE, STORAGE, DRAYAGE, DISTRIBUTION.

Household Goods Moved, Stored, Packed and Shipped

AMERICAN
TRANSFER & STORAGE CO.

K. K. Meisenbach 2312-20 Griffin Street Jack Orr

DALLAS, TEXAS

3200 MAIN STREET

BEKINS
VAN & STORAGE CO.

Robert Q. Bekins
Owner & Manager

MOVING SHIPPING PACKING STORING

"Advertising doesn't jerk, it pulls; but if stuck to, it will exert an irresistible force. Advertising is no game for the quitter." John Wanamaker.

TEXAS (Dallas)—Continued

American Transfer & Storage Co. (MDSE & HHG) 2312-2326 Griffin St. Pres., Oper.Exec., K. K. Meisenbach. Sec. & Treas., Jack Orr. Est 1912. Inc. Whse: concrete, sprinklered. Consign shipments via any RR; free switching. Fumigation of Hhg, furs & fabrics. Distrb pool cars. Transfers Hhg. Motor truck service. Ae **Assoc: AWAm MayWA TSW MOWA**

Bekins Van & Storage Co.★ (HHG & MDSE) 3200-3224 Main St. Pres. & Mgr, Robert L. Bekins. Sec. & Treas., Muriel V. Bekins. Est 1931. Investment $5,000. Whse: 95,000 sq. ft., reinforced concrete; priv siding SP. Consign shipments via SP. SalesRep. Fumigation of furs & fabrics. Distrb pool cars. Transfers Hhg. Motor truck service. **Assoc: TSW**

Binyon-O'Keefe Fireproof Storage Co.★ (MDSE & HHG) 2201 Laws St. Pres., Mgr & Oper.Exec., Roy Binyon. Sec. & Treas., R. L. Carnike. Est 1875. Inc. Investment $125,000. SB. Whse: brick & concrete, sprinklered; priv siding MK&T. Consign shipments via any RR. Fumigation of Mdse, Hhg, furs & fabrics. Distrb pool cars. Transfers Hhg. MFL&T. Motor truck service. MbDSInc. AVL **Assoc: AWAm NFWA TSW** (See listing under **Fort Worth.**)

Central Forwarding, Inc.† (HHG & MDSE) Cottonwood & Ashland Sts. (For officers, etc., see listing under **Waco.**) Local Mgr, T. H. Callan.

Central Transfer & Storage Co.★ (HHG) 2639-2641 Elm St. Owner, John Parks, Jr. Oper.Exec., W. L. Rodden. Est 1908. Investment $30,000. SB. Whse: 19,500 sq. ft., brick. Consign shipments via any RR. Fumigation. Distrb pool cars. Transfers Hhg. Motor truck service. **Assoc: TSW DWA**

Combs Transfer & Storage Co.★ (HHG) 2507-2509 Pacific Ave. Pres. & Oper.Exec., Frank Combs. Sec. & Treas., F. L. Tillery. Est 1890. Whse: concrete. Consign shipments via TP. Fumigation of Hhg, furs & fabrics. Transfers Hhg. Motor truck service. **Assoc: TSW**

Dallas Transfer & Terminal Warehouse Co.★ (MDSE & HHG) Santa Fe Building, Unit 2. Pres., E. D. Balcom. Sec. & Treas., R. M. Waskom. Associate Mgrs, E. D. Balcom & G. K. Weatherred. Est 1875. Inc. Investment $100,000. USIRB SB. Whse: 270,000 sq. ft. (of which 100,000 is leased to tenants), reinforced concrete, sprinklered; priv siding SFe. Consign shipments via SFe. Fumigation of Mdse, Hhg, furs & fabrics. Distrb pool cars. Transfers Hhg. MFL&T. Motor truck service. MbACW AVL **Assoc: AWAm NFWA TSW DWA**

Dallas-Trinity Warehouse Co.★ (MDSE & HHG) 3201 Worth St. Pres., Treas., Mgr & Oper.Exec., R. E. Abernathy. Sec., F. T. Phillips. Est 1921. Inc. Investment $50,000. SB. Whse: 50,000 sq. ft., concrete & brick; priv siding T&P. Consign shipments via any RR. Distrb Mdse pool cars. Transfers Hhg. MFL&T. Motor truck service. AVL **Assoc: NFWA AWAm TSW DWA** (See listings under **Corsicana** & **Fort Worth.**)

DALLAS, TEXAS

E. D. BALCOM GUS K. WEATHERRED

DALLAS TRANSFER and TERMINAL WAREHOUSE CO.

Est. 1875

Merchandise Storage
Office and
Display Space
Package Car Service

Household Goods
Storage and Moving
De-Mothing and
Garment Storage

The Terminal Bldg., located in the heart of Dallas, Texas, is served by submerged railroad tracks through underground tube entirely out of the way of service operation. The Bldg. has its own giant Themo Locomotive for switching.

Operators of Lone Star Package Car Company (Dallas Division). Daily service via rail from St. Louis and C.F.A. territory to all Texas points.

Semi-weekly service via Morgan Steamship Line from New York and Seaboard territory to all Texas points.

MEMBER OF A.W.A.—N.F.W.A.—T.S.W.—D.W.&T.—ROTARY CLUB

TEXAS (Dallas)—Continued

Interstate Fireproof Storage & Transfer Co.★ (MDSE & HHG) 301 No. Market St. Pres., William I. Ford. Sec. & Treas., R. E. Eagon. Oper.Exec's, William I. Ford & R. E. Eagon. Est 1913. Inc. Investment $60,000. SB. Whse: 100,000 sq. ft. (of which 40,000 is leased to tenants), fireproof, sprinklered; priv siding. Consign shipments via MK&T. SalesRep. Distrb pool cars. Transfers Hhg. MFL. Motor truck service. AVL MbADI **Assoc: AWAm NFWA TSW DWA**

Koon-McNatt Storage & Transfer Co. (MDSE & HHG) 911 Marion St. Pres., O. M. Koon. Sec., B. F. McNatt. Treas., M. D. McNatt. Mgrs, O. M. Koon & B. F. McNatt. SB. Whse: concrete & steel, sprinklered; priv siding Frisco—GC&SF. Free switching all RRs. **Groceries.** Distrb pool cars. Motor truck service. MbPerkS

Lawrence Warehouse Company★ (FIELD WAREHOUSING) Unit 2, Santa Fe Building. (See listing under **San Francisco.**)

Merchants Cold Storage Co.★ (CS & MDSE) 1301-1307 Broom St. Pres. & Oper.Exec., D. W. Tackett. Sec. & Treas., W. F. Dwyer. Est 1921. Inc. Investment $225,000. SB. Whse: brick & concrete, sprinklered; priv siding, MK&T. Area Mdse 15,000 sq. ft., & Cs 450,000 cu. ft. Consign shipments via any RR; free switching. Cs for furs & fabrics. Distrb pool cars. Motor truck service **Assoc: AWAcs TexCSA** (See listing under **Fort Worth.**)

Morgan Warehouse & Commercial Company★ (CS & MDSE) 1917 No. Houston St. Pres., T. F. Keeley. Sec., H. C. Brodrick. Treas., Mgr & Oper.Exec., H. K. Maas. Est 1925. Inc. SB. Whse: Houston St. at McKinney Ave., steel & concrete; priv siding, MK&T. Area Mdse 150,000 sq. ft. (of which 50,000 is leased to tenants, & Cs 250,000 cu. ft. (of which 15,000 is leased to tenants). Consign shipments via any RR. SalesRep. Distrb pool cars. Motor truck service. **Assoc: AWAcs-m TSW TexCSA**

National Warehouse & Forwarding Co. (MDSE) 2300 So. Harwood St. Pres., J. C. Hills. V.P. & Oper.Exec., O. O. Erwin Sec. & Treas., Otis Dunn. Est 1923. Inc. SB. Whse: semi-mill construction, sprinklered. Consign shipments via SFe. Fumigation. Distrb pool cars. Motor truck service.

Pulliam Transfer & Storage Co.★ (HHG) 316-320 No. Preston St. Pres. & Oper.Exec., W. H. Pulliam. Sec. & Treas., J. A. Metzger. Est 1904. Inc. Investment $25,000. SB PB. Whse: 25,000 sq. ft., concrete: priv siding SP. Consign shipments via SP. SalesRep. Fumigation of furs & fabrics. Transfers Hhg. Motor truck service. **Assoc: TSW**

Sproles Transfer & Storage Co., Inc. (HHG & MDSE) 400 Elm St. Mgr, Ed. Sproles. Est 1908. SB PB. Whse: brick & concrete. Distrb pool cars. Transfers Hhg. (See listing under **Fort Worth.**)

United States Cold Storage Company (CS) 1106 Wood St. Pres. & Oper.Exec., E. M. Dodds. Sec., P. R. Gates. Treas., E. E. Hesse. Mgr, C. L. Moss, Jr. Est (in Dallas) 1932. Inc. SB. Whse: concrete. Consign CL shipments via AT&SF; LCL via any RR. **Assoc: AWAcs TexCSA** (See listings under **Chicago, Kansas City.**)

DUBLIN

Bradberry's Transfer & Storage (HHG & MDSE) P. O. Box 404. Mgr & Owner, J. W. Bradberry. Est 1930. SB. Whse: West Frisco St., rock. Consign shipments via MK&T—WF&S—FW&RG. Distrb pool cars. Transfers Hhg. Motor truck & team service.

Burks Warehouse Co., Inc.★ (MDSE & HHG) Box 683. Pres., P. L. Burks. Sec. & Treas., Margaret Burks, Mgr & Oper.Exec., A. P. Burks. Est 1931. Inc. Investment $5,000. SB. Whse: Grafton St., 5,000 sq. ft., stone. Distrb pool cars. Transfers Hhg. MFL&T. Motor truck service. **Assoc: TSW**

EDINBURG

Jones Transfer & Storage Co. (See listing under **Harlingen.**)

EL PASO

Buckner Transfer & Storage Co.† (MDSE & HHG) 516 San Francisco St. Owner & Oper.Exec., J. H. Buckner. Est 1910. SB. Whse: brick. Consign shipments via SP—T&P—AT&SF. Distrb pool cars. Motor truck service.

R. L. Daniel Storage Co.† (HHG & MDSE) 1710-1712 Texas St. Pres., A. L. Cox. V.P. & Gen.Mgr, R. L. Daniel. Sec. & Treas.,

(Continued on page 326)

DALLAS, TEXAS.

Dallas-Trinity Warehouse Company

"Courtesy With Unexcelled Service"

Complete Warehousing

R. E. Abernathy, Pres.

3205 Worth, Box 26, Dallas

Also

Ft. Worth-Trinity Warehouse Co.
Ft. Worth, Texas

Corsicana-Trinity Warehouse Co.
Corsicana, Texas

DALLAS, TEXAS

IN DALLAS IT'S

The Interstate Fireproof Storage & Transfer Co.

For Fire Proof Storage and Distribution Service

Fire Proof—16c Insurance Rate

Merchandise Storage and Distribution

Our new one-half million dollar plant
Household Goods Stored, Moved,
Packed and Shipped.

DALLAS—The Logical Distribution City
for the Great Southwest

The Interstate Fireproof Storage & Transfer Co.
301-07 North Market Street
W. I. Ford Associate Managers R. E. Eagon

REPRESENTED BY
ALLIED DISTRIBUTION INC.
● CHICAGO
1525 NEWBERRY AVE.
TEL: CANAL 2770
● NEW YORK
415 GREENWICH ST.
TEL: WALKER 5-4600

EL PASO, TEXAS

Consign all Shipments for El Paso, Texas, to

R. L. Daniel Storage Co.

P. O. Box 487

1706-1708-1710-1712 Texas Street

PRIVATE SIDING
NO SWITCHING CHARGES

PACKING, CRATING, SHIPPING
of H. H. Goods

Receiving, Storage and Distribution of Pool Cars

Member—N.F.W.A.—T.S.W.

EL PASO, TEXAS

"BANKERS of MERCHANDISE"
With
Service and Security
INTERNATIONAL WAREHOUSE CO. INC.
Lowest Content Insurance Rate
Fireproof Storage of Household Goods, Autos & Merchandise. State and Customs Bonded. Private Trackage—T. & P. and So. Pac. Rys. Pool Car Distribution—Motor Truck Service.
W. T. HARRELL, *Manager*
Members—NFWA—TSW

FORT WORTH, TEXAS

In Fort Worth It's Binyon-O'Keefe
With three warehouses having a total of 250,000 square feet of floor space; with our private side and free switching to Fort Worth's eleven Trunk Line Railroads—in Fort Worth, Binyon-O'Keefe is best prepared to serve you.
BINYON-O'KEEFE Fireproof Storage Co.
Fort Worth
Associated with Distribution Service, Inc.

FORT WORTH, TEXAS

Storage, Cartage, Pool Car Distribution
O. K. Warehouse Company, Inc.
255 W. 15th St. Fort Worth, Tex.

TEXAS (El Paso)—Continued

Mrs. L. D. Cox. Oper.Exec's, A. L. Cox & R. L. Daniel. SB PB. Whses: (HHG) 2220 Texas St., brick & concrete. (HHG & MDSE) 911 & 1706-1712 Texas St., brick & concrete. Consign shipments via SP—T&P—SFe; free delivery. Fumigation of Hhg & Mdse. Distrb pool cars. Transfers Hhg. **Assoc: NFWA TSW SwTA**

R. C. **Du Sang and Son†** (HHG) 2409 Texas St. Pres., Mgr & Oper.Exec., R. C. Du Sang. Sec. & Partner, George C. Du Sang. Est 1911. SB. Whse: 1400 E. 1st St., adobe construction. Motor truck service. **Assoc: SwTA**

El Paso Fireproof Storage Co.† (MDSE & HHG) 1125-1131 Texas St. Pres., Treas., Mgr & Oper.Exec., Dean R. Clark. Sec., Davie L. Clark. Est 1911. Inc. USCB SB. Whse: fireproof. Consign shipments via SP—ST&SF—T&P. Fumigation of Hhg & Mdse. **Food products.** Distrb pool cars. Transfers Hhg. Motor truck service. MbACW **Assoc: NFWA TSW SwTA**

El Paso Ice & Refrigerator Company† (CS) 210 No. Ochoa St. P. O. Box 466. Pres., Treas. & Mgr, J. C. Peyton. Sec., E. Baird. Oper.Exec., D. W. Madlem. Est 1890. Inc. Whse: Mills, Ochoa & Virginia Sts., brick & mill. Consign shipments via any RR. **Assoc: AWAcs**

Karl **Fischer Transfer & Storage** (HHG & MDSE) 300 So. Oregon St. Owner & Mgr, Karl Fischer. Est 1916. SB. Whse: brick. Transfers Hhg. Motor truck service. **Assoc: SwTA**

Hedrick Truck Line, 1600 Basset Ave. See listing under **Hot Springs, N. M.**

International Warehouse Company, Inc.★ (HHG & MDSE) 1601 Magoffin Ave. Pres., Guy McNeal. Sec. & Treas., M. W. Evans. Mgr & Oper.Exec., W. T. Harrell. Est 1920. Investment $350,000. USCB SB. Whses: (HHG & MDSE) above address, concrete; priv siding T&P—SP. (MDSE) 1600 Bassett Ave., brick; priv siding T&P—SP. Total area 70,000 sq. ft. (of which 1,000 is leased to tenants). Consign shipments via T&P—SP—SFe. SalesRep. Fumigation of Hhg. Distrb pool cars. Transfers Hhg. MFT. Motor truck service. **Assoc: NFWA TSW SwTA**

Longwell's Transfer★ (MDSE & HHG) 117 San Francisco St. Pres., Mgr & Oper.Exec., C. B. Sampson. Sec. & Treas., K. L. Simons. Est 1893. Inc. Investment $30,000. SB. Whse: 44,000 sq. ft. (of which 19,000 is leased to tenants), concrete, sprinklered; priv siding SP. Consign shipments via SP—T&NO—AT&SF—Mexican National RR—Mexican N.W.RR. SalesRep. Distrb pool cars. Transfers Hhg. Motor truck service. **Assoc: TSW**

Odom's Transfers & Storage Co.† (MDSE) 919 Texas St. Owner, Mrs. J. W. Whitaker. Est 1902. SB. Whse: brick. Consign shipments via SP—T&P—SFe. SalesRep. Distrb pool cars. Transfers Hhg. Motor truck service. **Assoc: TSW SwTA**

Western Warehouse (MDSE) 911-913 Texas St. Owner & Mgr, Joseph Rehin. Est 1932. SB. Whse: concrete. Consign shipments via SP—T&NO—T&P—SFe. Distrb pool cars. Transfers Hhg. Motor truck service.

FORT WORTH

Binyon-O'Keefe Fireproof Storage Co.★ (MDSE & HHG) 801 Commerce St. Pres., Mgr & Oper.Exec., Roy Binyon. Sec. & Treas., R. L. Carnike. Est 1875. Inc. Investment $125,000. SB. Whse: (MDSE) above address, brick & concrete, sprinklered; priv siding RI. (MDSE & HHG) 800 Calhoun St., brick & concrete, sprinklered; priv siding RI. Total area in Fort Worth & Dallas, 135,000 sq. ft. (of which 20,000 is leased to tenants). Consign shipments via any RR. Fumigation of Mdse, Hhg, furs & fabrics. Distrb pool cars. Transfers Hhg MFL&T. Motor truck service. MbDSInc. AVL **Assoc: AWAm NFWA TSW** (See listing under **Dallas.**)

Bradford Movers (HHG) 1605 Houston St. Owner & Mgr, B. R. Bradford. Motor truck service. **Assoc: TSW**

Central Forwarding, Inc.† (HHG & MDSE) 509 W. Jarvis St. (For officers, etc., see listing under **Waco.**) Local Mgr, Elmo Kinchloe. Whse: fireproof.

Fort Worth-Trinity Warehouse Co.★ (MDSE & HHG) 265 W. 15th St. (For officers, investment, etc., see listing of **Dallas-Trinity Warehouse Co., Dallas.**) Fort Worth whse: 25,000 sq. ft., concrete & brick, sprinklered; on T&P tracks.

Fort Worth Warehouse & Storage Co., Inc. (MDSE & HHG) 201 So. Calhoun St. P. O. Box 1097. Pres., W. M. Massie. Sec. & Treas., Edward Shotts. Mgr & Oper.Exec., L. C. Abbott. Est 1919. SB. Whse: fireproof. Consign shipments via MK&T. Distrb pool cars. Motor truck service. Ae **Assoc: AWAm MayWA TSW**

Johnson Storage & Distributing Co., 260 W. 15th St. See listing under **Brownwood.**

Merchants Cold Storage Co.★ (CS) 4th Unit of Texas & Pacific Terminal Bldg. Pres. & Oper.Exec., D. W. Tackett. Sec. & Treas., W. F. Dwyer. Est 1931. Investment $225,000. SB. Whse: 407 West Lancaster, 700,000 cu. ft., brick & concrete, sprinklered; priv siding T&P. Consign shipments via T&P. Distrb pool cars. **Assoc: TSW** (See listing under **Dallas.**)

O. K. Warehouse Co., Inc.★ (MDSE & HHG) 255 W. 15th St. Pres., F. N. Melius. V.P., Gen. Mgr & Oper.Exec., Temple Harris. Sec., Ralph Liebenderfer. Treas., H. W. Burnham. Est 1924. Investment $50,000. SB PB. Whse: 50,000 sq. ft., brick & mill construction, sprinklered; priv siding T&P; free switching from all RRs. Consign CL shipments via SFe—Frisco—SP—D&RG—MK&T—CotBelt; LCL via SFe—SP—Frisco—D&RG—MKT—CotBelt—UC&DCo. SalesRep. Fumigation of Hhg. Distrb pool cars. Transfers Hhg. Motor truck service. MbCDB AVL **Assoc: TSW FWW&S**

Railroad Freight Agency, Inc.★ (HHG) 70 Jennings Ave. Pres., Treas., Mgr & Oper.Exec., J. B. Payne, Jr. Sec., R. G. Payne. Est 1931. Investment $5,000. SB. Whse: 15,000 sq. ft., concrete sprinklered; priv siding T&P. Consign shipments via T&P. Distrb pool cars. Transfers Hhg. Motor truck service. **Assoc: TSW** (Co. operates furniture stge division of **Texas and Pacific Terminal Warehouse Co.,** which see.)

Sproles Transfer & Storage Co., Inc. (MDSE & HHG) 1114 W. Daggett St. Mgr, E. Sproles. Est 1908. SB PB. Whse: brick & concrete. Distrb pool cars. Transfers Hhg. Motor truck service. **Assoc: TSW FWW&S** (See listing under **Dallas.**)

Texas Ice & Refrigerating Co.† (CS & MDSE) 1201 Jones St. Pres., A. W. Moore. V.P. & Mgr, C. Goodfellow. Sec., A. W. Moore. Treas., L. J. Ludwig. Traf.Mgr, W. W. Wilson. Est 1890. Inc. USWAB SB. Whses: (2) Mdse brick & steel; & Cs reinforced concrete, corkboard insulation. Consign CL shipments via SFe; LCL via GC&SF. Cs for furs & fabrics. Distrb pool cars. Motor truck service. **Assoc: AWAcs**

Texas and Pacific Terminal Warehouse Co.† (MDSE & CS) 70 Jennings Ave. Pres., J. L. Lancaster. Sec., M. D. Cloyd. Treas., A. L. Ewing. Mgr & Oper.Exec., L. C. Porter. Est 1931. SB. Whse: concrete & brick, sprinklered. Consign shipments via T&P. Distrb pool cars. Transfers Hhg through Railroad Freight Agency, Inc., which see. **Assoc: TSW**

GAINESVILLE

Garvey & Frasher★ (MDSE) 720 East Broadway. Partners, B. P. Garvey & Fred Frasher. Est 1904. Investment $15,000 to $20,000. SB PB. Whse: 214 So. Lindsay St., mostly fireproof. Consign shipments via any RR. Distrb pool cars. Motor truck & team service.

GALVESTON

Cotton Concentration Company, Inc.† (MDSE & COTTON) P. O. Box 674. Pres., George Sealy. V.P. & Gen. Mgr, L. S. Dennis. Sec., J. W. McCullogh. Traf. Mgr, W. T. Hempel. Est 1910. Investment $500,000. USWAB SB PB. Whse: concrete, sprinklered; priv siding. Consign shipments via any RR.

Galveston Ice & Cold Storage Co. (CS) 20th & Ave. A. Pres., F. B. Hofft. Est 1913. Inc. USWAB SB. Whse: brick & reinforced concrete. Consign shipments via SP—SFe—MP—MK&T. Distrb Mdse pool cars. **Assoc: AWAcs NAID**

Moon Bros. Transfer Inc.★ (MDSE & HHG) 111 25th St. Pres. & Mgr, W. P. Moon, Jr. V.P., O. L. Moon. Sec. & Treas., I. M. Hanes. Investment $15,000. SB. Whse: 10,000 sq. ft., brick-stucco; priv siding all RRs. Consign shipments via any RR. Distrb pool cars. Transfers Hhg. Motor truck service.

Wald Transfer & Storage Company★ (MDSE & HHG) 25th & Avenue A. Pres., K. M. Wald. Sec., Frank A. Nice. Treas., A. T. Reaves. Mgr & Oper.Exec., R. L. Briley. Est 1928. Investment $10,900. USCB USWAB SB. Whse: 80,000 sq. ft. (of which 12,000 is leased to tenants), brick & concrete, sprinklered; priv siding SP—GH&SA. Consign CL shipments via SP, or via any SS line; LCL via SP or GH&SA. Fumigation of Hhg, Mdse, furs & fabrics. Transfers Hhg. Motor truck service. Ae **Assoc: MayWA** (See listing under **Houston.**)

The **Wiley & Nicholls Co.†** (HHG & MDSE) 509-511 35th St. Pres., Fred W. Chase. V.P. & Oper.Exec., Walter E. Eggers. Sec. & Treas., Emil Eggers. Est 1888. Inc. USCB SB. Whse: 3501-3505 Avenue E, fireproof. Consign shipments via any RR. SalesRep. Distrb pool cars. Transfers Hhg. Motor truck & team service. AVL **Assoc: NFWA AWAm TSW**

Star ★ indicates notarized statement. Dagger † indicates listing returned but not notarized. Explanation of abbreviations, page 96

FORT WORTH, TEXAS

The Southwest's Finest Warehouse

LOCATED IN THE HEART OF FORT WORTH'S BUSINESS DISTRICT

MODERN FIREPROOF CONSTRUCTION LOW INSURANCE RATE

Merchandise Storage Pool Car Distribution Office Display

Warehouse Space

TEXAS AND PACIFIC
TERMINAL WAREHOUSE COMPANY

FORT WORTH, TEXAS

TEXAS—Continued

HARLINGEN

Central Power & Light Co. Cold Storage Plant† (CS) Box 938. Pres., James C. Kennedy. Sec. & Treas., W. D. Boone. Cs Mgr, J. W. Sweeney. Est 1930. Inc. SB. Whse: Combes Highway, reinforced concrete. Consign shipments via MP or SP. SalesRep. **Assoc: AWAcs**

Jones Transfer & Storage Co.† (MDSE & HHG) Pres. & Mgr, R. Fulton Jones. Sec., G. M. Taylor. Treas., O. C. Renfro. Est 1921. Inc. SB. Whses: (2) Mdse at 1001 W. Jackson St., sheet iron, concrete floor; & Hhg at 1013 W. Jackson St., sheet iron. Consign CL shipments via MP or SP; LCL via MP. Distrb pool cars. Transfers Hhg. Motor truck service. **Assoc: TSW** (Co. operates in **Brownsville, Edinburg, McAllen, Mercedes.**)

HOUSTON

A.B.C. Storage & Moving Co., Inc.★ (HHG) 3 No. Live Oak St. Pres. & Oper.Exec., E. O. Schubert. Sec., D. J. Dalberg. Treas., F. Reichman. Investment $15,000. SB. Whse: 20,000 sq. ft., brick; priv siding I&GN. Consign CL shipments to I&GN siding; LCL via any RR. SalesRep. Fumigation. Distrb pool cars. Transfers Hhg. Motor truck service. AVL **Assoc: NFWA TSW**

Active Transfer & Storage Co. (MDSE HHG CS) 3818 Harrisburg Blvd. Owner, C. R. Carney. **Assoc: TSW**

Buffalo Warehouse Company (MDSE) 1 Main St. Pres., Mgr & Oper.Exec., R. D. Frazier. Est 1922. Whse: concrete, sprinklered. Consign shipments via any RR. Distrb pool cars. Motor truck service.

Central Forwarding Inc.† (HHG & MDSE) 814 Live Oak St. (For officers, etc., see listing under **Waco.**) Local Mgr, O. J. Umberfield. Whse: fireproof.

Frank's Transfer & Storage Co. (HHG) 3511 Canal St. Owner, A. W. Frank. **Assoc: TSW HT&W**

Houston Bonded Warehouse (MDSE) 2000-2018 Nance St. Mgr, L. R. Street. Whses: (3) sprinklered. Distrb Mdse pool cars. Motor truck service. MbNatWInc.

Houston Central Warehouse Company★ (MDSE) P. O. Box 85. Pres. & Mgr, Clint Holladay. Sec. & Treas., Ben Silberman. Est 1922. Inc. Investment $50,000. SB. Whse: 1201 Commerce Ave., 160,000 sq. ft., brick & concrete, sprinklered; priv siding MP. Consign shipments via any RR. SalesRep. Fumigation. Distrb pool cars. Motor truck service. **Assoc: TSW**

Star ★ indicates notarized statement. Dagger † indicates listing returned but not notarized. Explanation of abbreviations, page 96

GALVESTON, TEXAS

The WILEY & NICHOLLS CO.
GALVESTON, TEXAS
TRANSFER AND FIREPROOF WAREHOUSES
Cartage Free on Distribution Cars Forwarders

HARLINGEN, TEXAS

Jones Transfer & Storage Co., Inc.
Warehouses located at Harlingen, Brownsville, McAllen, Edinburg.
Merchandise storage—pool car distribution, daily motor freight lines.
Furniture vans—equipment for heavy hauling.
Service Covers the Lower Rio Grande Valley

Houston Ice and Cold Storage Plant† 408 Washington Ave. Pres., James C. Kennedy. Sec. & Treas., W. D. Boone. Mgr, W. E. Becker. Est 1895. Inc. SB. Whse: concrete & steel. Consign shipments via SP. SalesRep. **Assoc: AWAcs** (Co. is owned by Central Power & Light Co.)

Houston Terminal Warehouse & Cold Storage Company (MDSE & CS) 701 No. San Jacinto St. Pres., R. H. Baker. V.P., Burke Baker. Gen.Mgr, T. M. Smith. Sec. & Treas., F. J. Heyne. Est 1927. Inc. SB. Whse: reinforced concrete, sprinklered. MbACW **Assoc: TSW**

Houston Transfer Co., Inc.★ (MDSE & HHG) 2101 Winter St. Pres. & Mgr, L. D. Jordan. Sec. & Treas., R. Ingold. SB. Whse: 5,000 sq. ft. (of which 1,400 is leased to tenants), brick & concrete; priv siding SP. Consign CL shipments to priv siding via SP; LCL via BRI—MP—MK&T—SFe. Fumigation of Hhg. Distrb pool cars. Transfers Hhg. Motor truck service. **Assoc: HT&W**

E. A. **Hudson Transfer & Warehouse Co.** (MDSE & HHG) 2119 Winter St. Pres., E. A. Hudson. Sec.-Treas., A. E. Sladezyk. Gen.Mgr, J. C. De la Moriniere. Motor truck service. **Assoc: TSW HT&W**

(Continued on page 328)

HOUSTON, TEXAS

PATRICK
TRANSFER & STORAGE CO.

SHIPSIDE WAREHOUSE
The South's Finest and Best Equipped Warehouse
Adjoining Wharf 4, Turning Basin
250,000 SQUARE FEET STORAGE SPACE
FIREPROOF REINFORCED CONCRETE WAREHOUSE
Equipped with Automatic Sprinkler
TRACKAGE CAPACITY 72 CARS

UPTOWN WAREHOUSE
Nance, Richie and Sterrett Streets
25,000 SQUARE FEET OF STORAGE SPACE
Located in Heart of Business District
CONVENIENT TO ALL FREIGHT DEPOTS

Operators of LONE STAR PACKAGE CAR COMPANY (Houston Division). Daily service via rail from St. Louis and C.F.A. territory to all Texas points. Semi-weekly service via Morgan Line Steamship from New York and Seaboard territory to all Texas points.

Pool Car Distribution
Storage—Furniture Crating—Packing
Merchandise—Machinery Shipping
Tractor and Truck Service

HOUSTON, TEXAS

UNION Transfer & Storage Co.
Forwarding and Distributing
MERCHANDISE STORAGE
Warehouses Sprinklered Throughout. Supervised by A.D.T. Service.
SERVICE THAT COUNTS

HOUSTON, TEXAS

UNIVERSAL TERMINAL WAREHOUSE COMPANY
Fireproof Storage—Sprinklered Warehouses
New York Office: 100 Broad Street
Chicago Office: 427 West 27th Street

The Men Who Distribute
Lipton Tea
Read DISTRIBUTION AND WAREHOUSING and consult the Directory of Warehouses

HOUSTON, TEXAS
IN HOUSTON
Westheimer
Transfer and Storage Co., Inc.
Fifty Years of Dependable Service
SERVICE TO COVER EVERY BRANCH OF THE INDUSTRY
Benj. S. Hurwitz, President
Members N. F. W. A. State and Local Assn.

TEXAS (Houston)—Continued

Lawrence Warehouse Company★ (FIELD WAREHOUSING) Second National Bank Building. (See listing under **San Francisco.**)

Manchester Terminal Corp. (MDSE) 427 Cotton Exchange Bldg. Pres., Joseph W. Evans. V.P., Walter H. Waine. V.P. & Gen.Mgr, R. D. Ernst. Treas., K. E. Womack. Asst. Treas., J. G. Davis. Est 1926. Whse: fireproof, sprinklered.

Patrick Transfer & Storage Co.★ (MDSE & HHG) 1302 Nance St. P. O. 1682. Owner, F. G. Dorsey. Est 1900. Investment approximately $50,000. SB. Whses: Mdse, shipside at Municipal Dock No. 4, concrete, sprinklered; priv siding all RRs through Port Term'l RR. Mdse & Hhg at 1302 Nance St., brick; priv siding SP. Total area 275,000 sq. ft. SalesRep. Distrb pool cars. Transfers Hhg. Motor truck service. AVL MbCDB **Assoc: TSW HT&W** (Co. owns & operates Houston division of Lone Star Package Car Co.)

Port Transfer & Storage Co. (HHG) 1407 Miller St. Owner, George C. Swilley. **Assoc: TSW HT&W**

Swilley Warehouse Company† (HHG) 131 Harvard St. Mgr, L. A. Wilkening. Est 1927. SB. Whse: brick. Fumigation.

Texas Creamery Cold Storage Co. (CS) P. O. Drawer 1186. Pres., A. J. Smith. V.P. & Oper.Exec., Jeff Brewster. Sec. & Treas., J. S. Carter. Est 1923. Inc. SB. Whse: fireproof. Cs for furs & fabrics. Distrb pool cars. (Co. is subsidiary of The Borden Co., New York City.)

Texas Port City Storage & Transfer Co., Inc. (MDSE & HHG) 2301 Commerce St. Pres., W. W. Fondren, Jr. V.P., L. W. Cutrer. Sec., Treas. & Mgr, R. E. Ledwidge. Est 1927. SB. Whse: brick, tile & reinforced concrete. Consign shipments via any RR. Distrb pool cars. Transfers Hhg.

Texas Warehouse Co.† (MDSE) 702 Pine St. Owner & Mgr, W. E. Fain. Est 1901. SB PB. Whse: fireproof, sprinklered. Consign shipments via any RR. Distrb pool cars.

Three Bros. Transfer & Storage Co. (MDSE) 311 McKinney St. Owner, N. D. Carney. **Assoc: TSW**

Union Transfer & Storage Co.★ (MDSE & HHG) 1113 Vine St. Pres., Treas., Mgr & Oper.Exec., L. G. Riddell. Sec., W. H. Schumann. Est 1911. Inc. Investment $200,000. SB. Whses: Mdse & Hhg, at 1113-1115 Vine St., fireproof, sprinklered; priv siding SP. Mdse, at 1117-1119 Vine St., mill construction, semi-fireproof, sprinklered; priv siding SP. Total area, 90,000 sq. ft. (of which 8,000 is leased to tenants). Consign shipments via MK&T or SP. Distrb pool cars. Transfers Hhg. Motor truck service. AVL **Assoc: NFWA TSW HT&W**

Universal Terminal Warehouse Co.★ (MDSE) 1002-1008 Washington Ave. P. O. Box 99. Pres., Mgr & Oper.Exec., S. P. Fleming. Sec., R. J. Leibenderfer. Est 1925. Inc. Investment $100,000. SB PB. Whse: 112,000 sq. ft., fireproof, sprinklered; priv siding SP. Consign shipments via any RR. SalesRep. Fumigation. Distrb pool cars. MFT. Motor truck service. **Assoc: AWAm TSW**

Wald Transfer & Storage Co.★ (HHG & MDSE) 814 Live Oak St. Pres., Mgr & Oper.Exec., K. M. Wald. Sec., Frank A. Nice. Treas., A. T. Reaves. Est 1914. Inc. Investment $179,400. USWAB SB. Whse: 70,000 sq. ft., reinforced concrete; priv siding, MP—SFe—B&RI. Consign CL shipments via MP—SFe—B&RI; LCL via any RR. Fumigation of Hhg & Mdse. Distrb pool cars. Transfers Hhg. MFL. Motor truck service. Ae **Assoc: MayWA HTWA** (See listing under **Galveston.**)

Watson Transfer & Storage Co. (HHG & MDSE) 801 Williams St. Pres., Treas. & Mgr, B. E. Watson. Est 1922. SB. Whse: brick, sprinklered. Consign shipments via SP. Fumigation of Hhg. Distrb pool cars. Motor truck service. **Assoc: TSW HT&W**

T. L. Waugh & Sons Transfer-Warehouse Co., Inc. (MDSE & HHG) 802-804 Walnut St. Pres. & Mgr, T. L. Waugh. Sec. & Treas., T. H. Waugh. Est 1909. Whse: brick & reinforced concrete. Distrb pool cars. Transfers Hhg. **Assoc: TSW HT&W**

Westheimer Transfer & Storage Company, Inc.★ (MDSE & HHG) 2519 Commerce Ave. Pres. & Oper.Exec., Benjamin S. Hurwitz. Sec., G. W. Phillips. Treas., Abe Hurwitz. Est 1883. Inc. Investment $125,000. SB. Whses: (3) Mdse at 23 No. Live Oak St., brick, sprinklered, priv siding I&GN; & Hhg at 2515-2519 Commerce Ave., brick, sprinklered, & at 25 to 31 No. Live Oak St., brick, fireproof, each with priv siding I&GN. Total area 75,000 sq. ft. (of which 20,000 is leased to tenants). SalesRep. Consign CL shipments to IG&N siding; LCL via any RR. Fumigation of Hhg. Distrb pool cars. Transfers Hhg. Motor truck service. AVL **Assoc: NFWA TSW HT&W**

LAREDO

J. C. **Netzer Co.★** (MDSE & HHG) 2000 Block Scott St. P. O. Drawer 406. Owner & Oper.Exec., J. C. Netzer. Est 1917. Investment $50,000. SB. Whses: (5) at 1213 Santa Isabel Ave., ironclad, priv siding TM; 1302 Eagle Pass Ave., brick, priv siding MP; 1320 San Ignacio Ave., ironclad, priv siding MP; 2013-2019 Scott St., ironclad, priv siding TM; 1817-1819 Moctezuma St., brick, priv siding TM. Total area 19,276 sq. ft. Consign shipments via MP or TM. SalesRep. Distrb pool cars. Transfers Hhg. MFL. Motor truck service. (Operates branches in San Antonio & Corpus Christi. (Co. operates Laredo, Corpus Christi & Rio Grande Valley division of Lone Star Package Co.)

LONGVIEW

Roy **Wilson Transfer & Warehouse★** (MDSE & HHG) 102 E. Tyler St. Owner, Pres. & Mgr, Roy Wilson. Est 1925. Investment $8,000. Whse: 2,000 sq. ft., brick; priv siding T&P, via which consign shipments. Distrb pool cars. Transfers Hhg. Motor truck service. **Assoc: TSW**

TEXAS—Continued

LUBBOCK

Armstrong Transfer & Storage Co., Inc.★ (MDSE & HHG) 702-706 Texas St. (For officers, etc., see listing under **Amarillo.**) Resident Mgr, F. A. Kennedy. Whse: mill construction, 27,000 sq. ft. (of which 4,500 is leased to tenants), sprinklered; priv siding P&SF—FW&D. Consign shipments via P&SF. Distrb pool cars. Transfers Hhg. MFT. Motor truck service. MbACW Ae **Assoc: TSW LubW**

Montgomery Transfer & Storage Co. (HHG & MDSE) 702 Main. Owner & Oper.Exec., L. C. Montgomery. Est 1916. SB PB. Whse: fireproof & semi-fireproof. Consign shipments via AT&SFe. Distrb pool cars. Transfers Hhg. Motor truck service. **Assoc: LubW**

Western Transfer & Storage Company★ (MDSE & HHG) 10th & Avenue F. Owner & Mgr, J. M. Ford. Asst. Mgr, M. H. Ford. Est 1928. Investment $3,500. SB. Whse: 16,000 sq. ft., brick; priv siding. Consign shipments via Panhandle or FW&DC. SalesRep. Distrb pool cars. Transfers Hhg. Motor truck service. **Assoc: TSW LubW**

LUFKIN

W. A. Green Transfer & Storage Co.★ (MDSE & HHG) North 1st & Cotton Belt Tracks. Owner, William A. Green. Est 1928. Investment $10,000. SB. Whse: Mdse 30,000 sq. ft. & Hhg 20,000 sq. ft., wood, sprinklered; priv siding. Consign shipments via CotBelt or SP. SalesRep. Fumigation. Distrb pool cars. Transfers Hhg. MFT **Assoc: TSW**

McALLEN

Jones Transfer & Storage Co.† (See listing under **Harlingen.**)

McAllen Transfer and Storage Company (MDSE & HHG) 2000 Highway Ave. Owner & Mgr, P. G. Ivey. Est 1915. SB PB. Whse: 2000 Railroad Ave., iron. Consign CL shipments via MP; LCL via SP. Distrb pool cars. Transfers Hhg. Motor truck service. AVL **Assoc: TSW**

MERCEDES

Jones Transfer & Storage Co.† (See listing under **Harlingen.**)

Mercedes Bonded Warehouse† (MDSE) Mgr, J. R. Barry. Est 1933 SB. Whse: galvanized iron. Consign shipments via MP. SalesRep. **Insecticides, fertilizers.** Distrb pool cars. Motor truck service. **Assoc: TSW**

PARIS

Paris Transfer & Storage Co.★ (MDSE & HHG) 68 So. 20th St. Pres., Mgr & Oper.Exec., J. L. Robinson. Sec., Roy M. Floyd. Treas., Ivan T. Smith. Est 1925. Inc. Investment $40,000. SB PB. Whses: (2) at 69 So. 19th St., brick; & 289 Bonham St., sheet iron & wood, priv siding Frisco, via which consign shipments. Also carbide stge. Total area about 10,000 sq. ft. SalesRep. Distrb pool cars. Transfers Hhg. MFT. Motor truck service.

PLAINVIEW

The **Plainview Warehouse & Storage Co.★** (MDSE) 217 E. 6th St. Oper.Exec., Burgess Holland. Est 1933. Investment $1,500. SB. Whse: 10,600 sq. ft. (of which 4,200 is leased to tenants), brick; priv siding. Consign shipments via SFe. Distrb pool cars. Transfers Hhg. MFT. Motor truck service. **Assoc: TSW**

PORT ARTHUR

English Transfer & Storage Co.† (HHG) 1134 Fort Worth Ave. Est 1930. SB PB. Whse: galvanized iron. Consign shipments via T&NO. Distrb pool cars. Transfers Hhg. Motor truck service.

J. Imhoff & Sons★ (HHG & MDSE) 7th St. & Fort Worth Ave. Pres., Mgr & Oper.Exec., F. J. Imhoff. Sec., W. E. Imhoff. Treas., C. H. Stokes. Est 1900. Inc. Investment $50,000. SB PB. Whses: (2) Hhg at 9th St. & Fort Worth Ave., sheet metal & Sheetrock; priv siding T&NO; & Mdse at 521 Houston Ave., tile & brick, priv siding T&FtS. Total area 8,400 sq. ft. (of which about 800 is leased to tenants. Consign Mdse shipments via T&FtS; Hhg via T&NO. Distrb pool cars. Transfers Hhg. MFL&T. Motor truck & team service. AVL **Assoc: TSW**

SAN ANTONIO

Alamo Transfer & Storage Co. (HHG) 616 So. Cherry St. Owner, R. M. Preusser. **Assoc: TSW**

Central Forwarding, Inc.† (HHG & MDSE) 110 E. Guenther St. (For officers, etc., see listing under **Waco.**) Local Mgr, A. W. Scales, Jr.

Central Warehouse & Storage Co.† (MDSE) 331 Burnet St. Pres., Mgr & Oper.Exec., L. P. Ruedrich. Sec. & Treas., E. H. Ruedrich. Est 1932. Inc. SB. Whse: concrete, tile & sheet iron. Consign shipments preferably via SP. Distrb pool cars. Transfers Hhg. Motor truck service. **Assoc: TSW**

Merchants Ice & Cold Storage Co.★ (CS) 1305-1311 E. Houston St. Pres., J. W. Goode. V.P.'s, Mrs. Eugene Nolte & Mrs. Walter Nolte. Sec. & Gen. Mgr, Charles M. Smith. Est 1909. Inc. Investment $350,000. SB. Whse: 500,000 cu. ft. (of which 16,000 is leased to tenants), fireproof; priv siding SP, via which consign shipments. Cs for furs & fabrics. **Assoc: AWAcs TexCSA**

Merchants Transfer & Storage Co.★ (MDSE & HHG) 123 Merchants St. Pres. & Oper.Exec., Harry Leonard. Sec. & Mgr, O. J. Layer. Treas., L. J. Burt. Est 1880. Inc. Investment $100,000. SB. Whse: 47,000 sq. ft., fireproof, priv siding MK&T. Consign shipments via MK&T—SP—MP. Fumigation of Hhg, Mdse, furs & fabrics. Distrb pool cars. Transfers Hhg. Motor truck service. AVL **Assoc: NFWA AWAm TSW SAT&S**

Star ★ indicates notarized statement. Dagger † indicates listing returned but not notarized. Explanation of abbreviations, page 96

SAN ANTONIO, TEXAS

MERCHANTS TRANSFER & STORAGE CO.

Distributors of Merchandise
for Southwest Texas

Storage of Merchandise—Household Goods
and New Furniture

BONDED—FIREPROOF

Freight and Heavy Hauling

Motor Freight Terminal Facilities

Special attention given pool car shipments

Established 1880

P. O. Box 948
San Antonio, Texas

Members: A.W.A.—N.F.W.A.—T.S.W.

SAN ANTONIO, TEXAS

Central Warehouse and Storage Co.
Merchandise Warehouse Hollow Tile Building, Concrete Floors. Consign shipments via Southern Pacific. Distribution of pool cars. Transfers Household Goods.
Member of T. S. W.

SAN ANTONIO, TEXAS

Muegge-Jenull Warehouse Co.
BONDED FIREPROOF
POOL CAR DISTRIBUTORS
STORAGE AND DRAYAGE
Dependable Service Since 1913

Muegge-Jenull Warehouse Co.★ (MDSE) 1432-1434 So. Alamo St. Pres., August Muegge. Sec., Treas. & Mgr, Walter Jenull. Est 1913. Inc. Investment $70,000. SB. Whse: 25,000 sq. ft., reinforced concrete, hollow tile; priv siding MK&T. SalesRep. Distrb pool cars. Motor truck service. **Assoc: TSW SAT&S**

San Antonio Storage & Transfer Co.★ (HHG & MDSE) 1510 W. Poplar St. Pres. & Mgr, R. W. Leary. Sec., O. N. Leary. Treas., R. W. Mickler. Est 1933. Inc. Investment $25,000. SB. Whses: (2) Hhg above address, & Mdse at 1217 No Brazos, each fireproof & sprinklered; priv siding. Total area 15,000 sq. ft. Consign shipments via MP. SalesRep. Fumigation of Hhg. Distrb pool cars. Transfers Hhg. Motor truck service. **Assoc: TSW SAT&S**

Scobey Fireproof Storage Co.★ (CS MDSE HHG) 311-335 No. Medina St. Pres., N. S. Von Phul. Chairman of Board, S. G. Nelson. Sec. & Treas., O. E. Latimer. Est 1913. Inc. Investment $700,000. USCB SB. Whses: (CS) 329-335 No. Medina St., 748,800 cu. ft., fireproof, sprinklered; priv siding MP. (MDSE) 312-327 No. Medina St., fireproof, sprinklered; priv siding MP. (HHG) 311-315 No. Medina St., fireproof, sprinklered; priv siding MP. Mdse & Hhg area 137,493 sq. ft. Consign shipments via MP. Cs for furs & fabrics. Distrb pool cars. Transfers Hhg. MFL. Motor truck service. AVL **Assoc: AWAm-cs NFWA TSW** (See listing under **Austin.**)

(Continued on page 330)

SAN ANTONIO, TEXAS

SCOBEY FIREPROOF STORAGE

SAN ANTONIO, TEXAS

General Warehousing and Distribution

CAPACITY 1,250,000 CU. FT.

THE HOUSE of SECURITY

Member four leading associations

Write for freight tariff to all points in San Antonio Territory

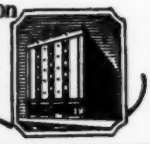

SAN ANTONIO, TEXAS

SOUTHERN TRANSFER CO. INC.

FIREPROOF BONDED STORAGE

Lowest Insurance Rate in San Antonio

Receivers and Forwarders of Merchandise

TYLER, TEXAS

Tyler Warehouse and Storage Company

Bonded under the Laws of Texas

General Storage and Distribution from the Center of East Texas. Specializing in Pool Cars Merchandise.

WICHITA FALLS, TEXAS

Wichita Falls Fireproof Warehouse

(Reinforced concrete)

Motor Freight Service to All Territory

Tarry Warehouse & Storage Company, Inc.

Members { National Furn. Warehousemen's Assn. / Texas Southwest Warehouse Assn.

See TYLER-TARRY-FAGG Co. Associated

TEXAS (San Antonio)—Continued

Security Bonded Warehousing Co. (MDSE) 201 Burleson St. Pres., W. C. Magavern. Mgr, M. C. Jungman. Est 1929. USWAB SB. Whses: (2) above address, sprinklered; & 222 Burleson, sprinklered. Consign shipments via SP. Distrb pool cars. Motor truck service. **Assoc: TSW**

Southern Transfer Co., Inc.★ (MDSE) 724 Durango St. Pres., J. E. Trimble. V.P., A. L. Hernandez, Jr. Sec. & Treas., A. D. Hood. Est 1921. Investment $40,000. Whses: (2) above address, concrete, steel & brick; & 1230 W. Martin St., concrete, steel & brick, A.D.T. service. Priv siding MP. Total area 40,000 sq. ft. Consign shipments via MP—MK&T—SP. Fumigation. Distrb pool cars. Transfers Hhg. Motor truck service. MbACW Ae **Assoc: MayWA TSW**

SAN BENITO

Hays Transfer & Storage Co.★ (HHG) Owner & Mgr, E. C. Hays. Est 1927. Investment $5,000. SB. Whse: Thomas-Morris Bldg., 2,500 sq. ft., cement & corrugated iron; priv siding MP. Consign shipments via MP. Distrb pool cars. Transfers Hhg. MFT. Motor truck service. **Assoc: TSW RGV**

San Benito Transfer (MDSE & HHG) 254 W. Robertson St. Mgr & Oper.Exec., A. V. Steck. Est 1918. Whse: brick & tile. Distrb pool cars. Transfers Hhg. Motor truck service.

SHERMAN

Andrews Company (MDSE) 515 E. Houston St. Mgr, L. T. Andrews. Est 1917. Distrb pool cars. Transfers Hhg. Motor truck & team service.

SWEETWATER

Bob's Transfer & Storage Co. (MDSE) 103 Pecan St. Mgr, Bob Weatherby. Est 1924. Whse: 307 W. Avenue A, tile & brick. Distrb pool cars. Transfers Hhg. Motor truck service.

Sweetwater Transfer & Storage Co. (MDSE & HHG) 117 E. 1st St. Pres., W. E. Henderson. Sec., F. O. Henderson. Treas., Lou Della Henderson. Est 1910. Inc. SB. Whse: brick. Consign shipments via T&P or SFe. Distrb pool cars. Transfers Hhg. Motor truck & team service.

TEXARKANA

Hunter Transfer & Storage Co.★ (MDSE & HHG) 319 E. Front St. P. O. Box 154. (For officers, investment, area, etc., see listing under **Texarkana, Ark.**) Local whse: 201-205 W. Elm St., mill construction, sprinklered; priv siding T&FTS. Consign shipments via any RR. Distrb pool cars. Transfers Hhg. Motor truck & team service. AVL **Assoc: AWAm NFWA TSW**

TEXAS CITY

Texas City Terminal Railway Co.★ (MDSE) Pres., H. B. Moore. Sec., Gen l Mgr & Oper.Exec., H. J. Mikeska. Treas., W. A. Lesaer. Est 1912. Inc. Investment $6,201,500. USCB USWAB SB. Whses: (12) totalling 904,156 sq. ft. (of which 134,000 is leased to tenants), variously reinforced concrete, concrete on steel frame, etc., 5 sprinklered; priv siding TCTR connecting BRI—GC&SF—I&GN—MK&T—T&NO. Consign shipments via foregoing RRs or GH&H. Distrb pool cars.

TYLER

Tyler Warehouse & Storage Co.★ (MDSE & HHG) 218 E. Line St. Owner, E. P. McKenna. Mgr, Barron Verner. Est 1923. Investment $25,000. SB. Whse: 25,920 sq. ft. (of which 2,400 is leased to tenants), brick, metal roof; priv siding MP. Consign shipments via MP or St&SW. Distrb pool cars. Motor truck service. **Assoc: TSW**

UVALDE

Uvalde Storage Company (MDSE & HHG) 218 No. Camp St. Owner & Mgr, B. M. Price. Est 1931. SB. Whse: sheet iron. Consign shipments via SP. Distrb pool cars.

VICTORIA

Grunder Industries, Inc. (HHG & MDSE) North St. Pres., V. J. Grunder. Sec., Treas. & Mgr, C. L. Grunder. Oper.Exec., Raymond Sitterle. Est 1913. USWAB SB. Whse: ironclad. Consign shipments via GH&SA or Gulf Coast Lines. Distrb pool cars. Transfers Hhg. Motor truck service. (See listing under **Beeville.**)

WACO

Central Forwardng, Inc.† (MDSE & HHG) 220 So. 2nd St. P. O. Box 324. Pres. & Mgr, W. W. Callan. Sec., Mrs. W. W. Callan. Est 1925. Whse: brick, sprinklered. Consign shipments to joint sta of StLSW—I&GN, or via MK&T. Distrb pool cars. Transfers Hhg. Motor truck service. Ae **Assoc: MayWA TSW** (See listings under **Austin, Dallas, Fort Worth, Houston, San Antonio.**)

Geyser Ice Co.★ (CS) 919 Webster Ave. Pres., Adolphus Busch, 3d. Sec., Treas., Mgr & Oper.Exec., J. Albert Greene. Est 1892. Inc. Investment $300,000. Whse: 401 So. 10th St., 200,000 cu. ft., brick; priv siding MK&T. Cs for furs and fabrics. **Assoc: AWAcs**

W. M. **Kelly Transfer & Storage Co.** (MDSE & HHG) 313 So. 13th St. Owner, W. M. Kelly. Est 1926. SB. Whse: brick, sprinklered. Consign shipments via any RR Distrb pool cars. Transfers Hhg. Motor truck & team service. **Assoc: TSW**

Texas Fireproof Storage Company★ (MDSE & HHG) 225 So. 11th St. Pres., R. B. Albaugh. Sec., Mgr & Oper.Exec., A. B. Stringer. Treas., Mrs. R. B. Albaugh. Est 1923. Inc. Investment $50,000. USWAB SB. Whse: 46,000 sq. ft., brick & tile, sprinklered; priv siding MK&T—StLSW. Consign shipments via MK&T. Fumigation of furs & fabrics. Distrb pool cars. Transfers Hhg. Motor truck service. AVL **Assoc: AWAm NFWA TSW**

WAXAHACHIE

Waxahachie Transfer Co. (MDSE & HHG) Rogers St. at T&NO RR. Pres. & Mgr, M. W. Walker. Sec., I. C. Walker. Est 1919. SB. Whse: brick. Consign shipments via T&NO. Distrb pool cars. Transfers Hhg. Motor truck service.

WICHITA FALLS

Albright Transfer & Storage Co. (MDSE & HHG) 106-108 Barwise St. Owner, Mrs. E. E. Albright. Est 1917. SB PB. Whses: (2) above address, brick; & 112 Barwise, wooden. Consign shipments via MK&T—FW&DC—WF&Sou. Distrb pool cars. Transfers Hhg. Motor truck & team service.

Elkin Transfer & Storage Co.★ (HHG & MDSE) 1505 Lamar. Mgr & Oper.Exec., J. L. Elkin. Est 1920. Investment $7,500. SB. Whse: 8,500 sq. ft., brick; priv siding FWD. Consign shipments via FW&DC. Distrb pool cars. Transfers Hhg. Motor truck service. **Assoc: TSW**

Tarry Warehouse & Storage Co., Inc.★ (HHG & MDSE) 1101 Ohio Ave. Pres. & Mgr, J. P. Tarry. Sec. & Treas., A. K. Tarry. Est 1920. Investment $33,500. SB PB. Whse: 22,750 sq. ft., reinforced concrete, priv siding. Consign shipments via any RR. SalesRep. CS plant for furs & fabrics. Fumigation of Hhg furs & fabrics. Distrb pool cars. Transfers Hhg. MFL&T. Motor truck service. AVL **Assoc: NFWA TSW**

UTAH

LOGAN

Cache Valley Commission Co. (MDSE & HHG) South Main St. Pres. & Mgr, George B. Bowen. Sec. & Treas., A. B. Gibson. Est 1914. Inc. Whses: (2) above address, brick & tile; & rear thereof, cement. Consign shipments via any RR. Distrb pool cars. Motor truck & team service.

OGDEN

C. R. Cole Transfer & Storage Co.★ (MDSE & HHG) 194 24th St. Pres., F. M. Cole. Sec. & Treas., M. C. Warner. Mgr & Oper.Exec., Thomas C. Warner. Est 1888. Investment $28,000. PB. Whse: 16,040 sq. ft., brick. Consign shipments via UP—SP—D&RG. Sales Rep. Fumigation of Mdse, Hhg, furs & fabrics. Distrb pool cars. Transfers Hhg. MFL. Motor truck & team service.

Davison Transfer & Storage Co.★ (HHG & MDSE) 2480 Keisel St. Pres. & Mgr, H. C. Davison. Sec., Zelma Davison. Est 1924. Whse: 6,000 sq. ft., brick; priv siding UP—SP—OSL—D&RG. Consign CL shipments to Ogden sta of UP; LCL to Union depot of UP—OSL—SP. Distrb pool cars. Transfers Hhg. Motor truck service.

Ogden Transfer & Storage Co. (HHG) 2340 Grant Ave. Pres. & Mgr, Rufus Ford. Sec., E. A. Ford. Est 1889. PB. Whses: (2) above address, & on Merchants Ave., each brick. Distrb Mdse pool cars. Transfers Hhg. Motor truck service. **Assoc: NFWA**

Utah Ice & Storage Co.† (CS) concrete. (See listing under **Salt Lake City.**)

Utah Warehouse & Storage Co. (MDSE & HHG) Pres., J. W. Abbott. Sec., Mgr & Oper.Exec., C. T. Jones. Treas., J. T. Abbott. Est 1914. Inc. Whses: (2) Mdse, brick & sprinklered; & Mdse & Hhg, metalclad, sprinklered. Consign shipments via UP—SP—OSL—BE—UIC—D&RG. Fumigation of Hhg & Mdse. Distrb pool cars. Transfers Hhg.

Western Gateway Storage Co.★ (MDSE & CS) 390 W. 24th St. Pres., W. J. Parker. Sec. & Treas., J. H. Devine. Mgr & Oper.Exec., W. D. Brown. Est 1929. Inc. Investment $800,000. Whse: Mdse 70,000 sq. ft., & Cs 30,000 cu. ft., brick & concrete. Consign shipments via any RR. SalesRep. Fumigation of furs & fabrics. Distrb pool cars. Transfers Hhg. **Assoc: UWA** (Co. is subsidiary of American Packing & Provision Co.)

PROVO

Utah Ice & Storage Co.† (CS) brick & concrete. (See listing under **Salt Lake City.**)

SALT LAKE CITY

Broadway Warehouse. Now **Hadley Transfer & Storage Co.**, which see.

Central Warehouse Co.★ (MDSE) 520 W. Second South St. Pres., Eugene Chandler. V.P., Sec. & Treas., Mrs. B. C. Rooklidge. Mgr, E. F. Eardley. Est 1925. Investment $200,000. PB. Whses: No. 1 at 140 South 4th West St., concrete, sprinklered; priv siding D&RG. No. 2 at 520 West 2nd South St., concrete, sprinklered; priv siding WP or D&RG. Total area 71,500 sq. ft. (of which 9,900 is leased to tenants). Consign CL shipments via D&RG—WP—UP—SL&U; LCL via D&RG—WP—UP. Fumigation. Distrb pool cars. Transfers Hhg. Motor truck service. MbADI **Assoc: AWAm UWA** (Co. is owned & operated by Bingham Coal & Lumber Co., a Nevada corp.)

Hadley Transfer & Storage Co.★ (MDSE & HHG) 49 East Broadway. Pres., Frank Hadley. Sec. & Treas., H. E. Hadley. Mgr & Oper.Exec., John C. Hadley. Est 1917. Inc. Investment $15,000. Whse: 86,000 sq. ft. (of which 29,000 is leased to tenants), reinforced concrete, sprinklered. Consign CL shipments via UP—D&RGW—SL&U—BE; LCL via UP—D&RGW. SalesRep. Fumigation of Hhg. Distrb pool cars. Transfers Hhg. Motor truck service. **Assoc: UWA**

Jennings-Cornwall Warehouse Co.★ (MDSE) 353 West 2nd South St. Pres., Treas. & Oper.Exec., J. H. Cornwall. Sec., Miss E. M. Tomlinson. Est 1914. Inc. Investment $100,000. PB. Whse: 339-355 W.

(Continued on page 332)

OGDEN, UTAH

WESTERN GATEWAY STORAGE COMPANY
Both Cold and Dry Storage
A Modern Commercial Warehouse
Bonded Service

SALT LAKE CITY, UTAH

CENTRAL WAREHOUSE
Fireproof ***Sprinklered***
Insurance rate 18c. Merchandise Storage. Pool Car Distribution. Office Facilities.
Member A. W. A.

SALT LAKE CITY, UTAH

JENNINGS-CORNWALL WAREHOUSE CO.
353 WEST 2nd SOUTH ST.
Salt Lake City, Utah
Serving the Inter-Mountain West
STORAGE—DISTRIBUTION—CARTAGE
Over 1,000,000 cubic feet reenforced Concrete Sprinklered Space
Insurance Rate 18 Cents

DS INC.

REPRESENTED BY
DISTRIBUTION SERVICE, INC.

100 BROAD ST., NEW YORK CITY	445 W. ERIE ST., CHICAGO	625 THIRD ST., SAN FRANCISCO
Phone B. G. 9-0986	Phone Sup. 7180	Phone Sutter 3461

An Association of Good Warehouses Located at Strategic Distribution Centers

SALT LAKE CITY, UTAH

SECURITY WAREHOUSES

ECONOMICAL DISTRIBUTION

Service Specialists for Over 25 Years

▼

Lowest Insurance With Automatic Sprinkler System

Watchman Protection Supervised by A.D.T.

Complete Facilities to Meet Every Requirement

Private Trackage With Free Switching

Unloading and Loading Under Cover

Modern Office and Display Space to Rent

▼

SECURITY STORAGE & COMMISSION COMPANY

Office
230 So. 4th West

Member:
Utah W A
A W A

SALT LAKE CITY, UTAH

Established 1900

Redman Van and Storage Co., Inc.

Storage—Moving—Packing—Shipping

Merchandise and household goods warehouse, fireproof construction, entire building is protected with A.D.T. Automatic Fire and Burglar Alarm system. Private siding on D. & R. G.

136 So. 4th West St., Salt Lake City

Member of N.F.W.A. U.W.A.

UTAH (Salt Lake City)—Continued

2nd South St., 124,000 sq. ft., concrete, sprinklered; priv siding UP. Consign shipments via any RR. Fumigation. Distrb pool cars. MFT. Motor truck service. MbDSInc. **Assoc: AWAm UWA**

M. A. Keyser Fireproof Storage Co.★ (HHG & MDSE) 328 West 2nd South St. Pres. & Oper.Exec., M. A. Keyser. Sec., James Ingebretsen. Treas., Paul Keyser. Mgr, W. A. Senter. Est 1910. Inc. Investment $20,000. Whse: 72,000 sq. ft. (of which 1,000 is leased to tenants), reinforced concrete; priv siding UP. Consign shipments via UP; free switching from all RRs. Fumigation of Mdse, Hhg, rugs. Distrb pool cars. Transfers Hhg. **Assoc: NFWA AWAm UWA**

Redman Van & Storage Company★ (MDSE & HHG) 136 South 4th West St. Pres., Mgr & Oper.Exec., B. F. Redman. Sec., H. M. Christensen. Treas., M. Roby. Est 1900. Inc. Investment $50,000. Whse: 100,000 sq. ft., reinforced concrete & blocks, ADT alarm; priv siding D&RG. Consign CL shipments via D&RG; LCL via any RR. Cs for furs and fabrics. Fumigation of Hhg. Distrb pool cars. Transfers Hhg. Motor truck service AVL **Assoc: NFWA UWA**

Security Storage & Commission Company★ (MDSE) 230 South 4th West St. Pres., S. H. Love. Sec. & Treas., F. J. Fabian. Mgr & Oper.Exec., H. L. Love. Est 1905. Inc. Investment $100,000. Whses: (4) at 230 So. 4th St., West, brick, sprinklered; & 237 So. 5th St., West, brick; & 236 So. Woodbine, brick; all priv siding D&RG—WP; & 132 So. 2nd St., West, brick; priv siding OSL—UP. Total area 110,000 sq. ft. Consign shipments via D&RG—WP—OSL—UP—LA&SL—SL&U—BE. **Groceries.** Distrb pool cars. **Assoc: AWAm UWA**

Utah Ice & Storage Co.† (CS) 561 W. Broadway. Pres., E. C. van Diest. Sec., R. E. Weldie. Mgr & Oper.Exec., L. W. Richards. Est 1902. Inc. Whse: brick. **Assoc: PSCSWA** (See listings under **Ogden & Provo.**)

Star ★ indicates notarized statement. Dagger † indicates listing returned but not notarized. Explanation of abbreviations, page 96

VERMONT

BARRE

R. H. Nelson (MDSE & HHG) 18 Merchant St. Est 1892. Whse: wood. Consign shipments via any RR. Distrb pool cars. Transfers Hhg. Motor truck service.

BENNINGTON

Ruskin the Mover (HHG) 446 Main St. Owner, Abe Ruskin. Est 1919. Whse: 125 Washington Ave., non-fireproof. Van service. Ae **Assoc: MayWA**

BURLINGTON

James E. **Cashman, Inc.★** (MDSE & HHG) 77 College St. Pres., C. A. Brown. Sec., Curtis L. Vogler. Treas., Frank C. Dorn. Est 1908. Inc. Investment $300,000. Whses: (3) Mdse foot of King St., wood, & So. Champlain St., wood, & Main St., wood & metal; & 2 (Hhg) College St., brick, & College St., wood & metal. Total area 66,000 sq. ft. Priv siding RutR. Consign shipments via RutR or CV. SalesRep. Distrb pool cars. Transfers Hhg. Motor truck service. Ae **Assoc: MayWA**

Edwin H. **Chase** (MDSE & HHG) Battery St. Owner, Edwin H. Chase. Est 1919. Whses: (2) Lake St., wood frame covered with sheet iron, sprinklered; & Battery St., wood frame. Consign shipments via any RR; switching charges absorbed. Auto stge. Distrb pool cars. Transfers Hhg. Motor truck service.

Hotchkiss Motor Transport★ (MDSE) Baldwin Rfg. Bldg., Pine St. Owner, J. M. Hotchkiss. Est 1924. Investment $10,000. Whse: brick, sprinklered; priv siding RutR. Consign shipments via RutR or CV. SalesRep. Distrb pool cars. Transfers Hhg. MFL&T. Motor truck service.

RUTLAND

Ward's Motor Trucking, Inc. (MDSE & HHG) 129 Strongs Ave. Pres., Treas. & Mgr, A. F. Ward. Sec., C. H. Kinney. Est 1916. Whses: (2) Mdse & Hhg, above address, cement; & Mdse, 57 Jackson Ave., cement. Consign shipments via RutR. Fumigation of Hhg & Mdse. Distrb pool cars. Transfers Hhg. Motor truck service.

WHITE RIVER JUNCTION

Vermont Warehouse Company, Inc. (MDSE & HHG) 6 Railroad Row. Pres., E. B. Gerrish. Sec., Mgr & Oper.Exec., L. A. Perkins. Treas., James Brown. Est 1923. Whse: 4 Railroad Row. Distrb pool cars. Transfers Hhg.

BURLINGTON, VT.

J. M. HOTCHKISS

Railroad siding—Motor trucks—Pool car service

Merchandise Storage and Distribution

Branch warehouse service combined with complete truck delivery service in Vermont and Northern New York at reasonable rates.

Baldwin Rfg. Bldg., Pine Street **Phone 955**

VIRGINIA

ABINGDON

Abingdon Transfer Co. (MDSE & HHG) Owner, G. W. Richards. Est 1919. SB. Consign shipments via N&W. Distrb pool cars. Transfers Hhg.

BRISTOL

Bristol Warehouse & Storage Co. (MDSE & HHG) 319-325 4th St. Pres., W. R. Cartwright. Sec., Treas. & Mgr, C. P. Cartwright. Est 1927. Inc. Whse: brick, sprinklered. Consign shipments via SouRy or N&W. Distrb pool cars. Transfers Hhg.

HAMPTON

Monroe Transfer & Storage Co.† (HHG) 315-321 Poplar Ave. Oper. Exec., Judd A. Monroe. Est 1912. Whse: sheet metal. Consign CL shipments via C&O; LCL to Hampton sta of C&O, or Old Point sta's of PRR—N&WS/BCo., or via ChesapeakeSSCo., or BaltimoreS/BCo. Auto stge. Distrb pool cars. Transfers Hhg. Motor truck service.

LYNCHBURG

Lynchburg Storage Company★ (MDSE) 1324 Commerce St. Pres., Treas. & Oper.Exec., William King, Jr. V.P., R. B. Wilkinson. Mgr, E. T. Singleton. Est 1898. Inc. Investment $75,000. USIRB SB. Whse: 33,000 sq. ft., stone & brick; priv siding SouRy. Consign shipments via any RR. SalesRep. Distrb pool cars. Transfers Hhg. MFT. Motor truck service. MbACW

IN RICHMOND, VIRGINIA

BROOKS has two large fireproof constructed Warehouses. 116,000 square feet of floor space. Automatic Sprinkler System. Lowest insurance rates in Richmond. Careful attention to Storage, Packing and Shipping of Household Goods. Pool Car Distribution. Private Railroad Siding. Motor van service to all States East of Mississippi River. 55 Years of continuous service.

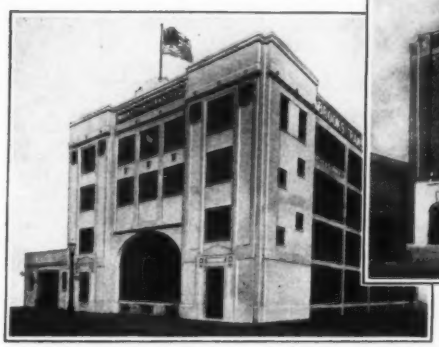

Members N.F.W.A. S.W.A.

Operating the Largest Fleet of Vans in the South

Established 1878

BROOKS TRANSFER & STORAGE CO., INC.

1224 West Broad Street **Richmond, Virginia**

STORAGE — LONG DISTANCE HAULING — PACKING — SHIPPING

VIRGINIA—Continued

NEWPORT NEWS

Chesapeake Transfer & Storage Co. (MDSE & HHG) Box 575. Est 1920. Whse: 228 23rd St., brick. Consign shipments via C&O. Fumigation of Hhg. Distrb pool cars. Transfers Hhg. Motor truck service.

Hiden Storage & Forwarding Co.★ (MDSE) 2615 Washington Ave. Pres. & Owner, P. W. Hiden. Est 1922. Investment $300,000. USCB USIRB USWAB. Whses: (82) of which 61 have concrete foundations, heavy timber construction; all sprinklered; each has C&O siding. Total area 1,500,000 sq. ft. Consign shipments via C&O. **Export and import.** Motor truck & team service.

Virginia Transfer and Storage Co.★ (MDSE & HHG) 23d St. & River Road. Prop., Ward R. Scull. Est 1895. Investment $48,000. Whse: 850-854 23d St., 15,000 sq. ft., brick. Consign shipments to 23d St. sta of C&O. Distrb pool cars. Transfers Hhg. Motor truck service.

NORFOLK

The **Bell Storage Co., Inc.★** (MDSE & HHG) 22d St. & Monticello Ave. Pres., Treas. & Oper.Exec., T. Ed. New. Sec., E. P. New. Est 1912. Investment $15,000. Whse: 50,000 sq. ft., brick, concrete & wood, sprinklered; priv siding N&W. Consign shipments via any RR; free switching. SalesRep. Distrb pool cars. Transfers Hhg. Motor truck service. Ae **Assoc: MayWA SoWA**

Bousch Ice & Cold Storage Plant (CS) (branch of Southern Virginia Ice Utilities Corp.), Brooke Ave. & Bousch St. Mgr, R. S. Bondurand, Inc. **Assoc: AWAcs**

Commonwealth Storage & Ice Co., Inc.† (CS) Nebraska St. Pres., O. L. Haverly. Sec., Treas. & Mgr, A. E. Krise. Oper.Execs., J. A. Mister & P. S. Hume. Est 1910. Consign shipments via N&W

Fidelity Storage Co. (HHG & MDSE) 1109-1111 E. Main St. Owner, William Rubin. Est 1916. SB PB. Consign shipments via any RR. Distrb Mdse pool cars. Transfers Hhg. Motor truck service.

Jones Cold Storage & Terminal Corp.★ (CS & MDSE) 1215 E. Water St. Pres., Arthur P. Jones. V.P. & Sec., W. Barham Jones. Treas., W. L. Bentley, Jr. Est 1880. Investment $750,000. USCB. Whse: Mdse 30,000 sq. ft., & Cs 750,000 cu. ft., concrete; priv siding N&W, via which consign shipments. Cs for furs & fabrics. Distrb pool cars. Motor truck service. **Assoc: AWAcs**

Rankin Transfer & Storage Co.† (HHG & MDSE) 1513 Monticello Ave. Pres.&Oper.Exec., John B. Rankin. Sec. & Treas., C. E. Chrislip. Whse Mgr, Curtis E. Reid. Sales Mgr, J. P. Camidge. Est 1927. Whses: (3) above address, brick, sprinklered; & 1519 Monticello Ave., brick, sprinklered; & 234 W. 24th St., brick. Consign shipments via N&W. SalesRep. Fumigation of Hhg, furs & fabrics. Distrb pool cars. Transfers Hhg. Motor truck service.

NORFOLK, VA.

HOUSEHOLD MERCHANDISE
AUTOMOBILE STORAGE

MEMBER MAYFLOWER WAREHOUSEMEN'S ASSOCIATION

THE BELL STORAGE COMPANY, INC.
NORFOLK, VIRGINIA

MODERN SPRINKLER EQUIPPED WAREHOUSE
50,000 SQUARE FEET PRIVATE RAIL SIDING
Lowest Insurance Rate in Norfolk. Pool Car Distribution.
WE SPECIALIZE IN MERCHANDISE STORAGE AND DISTRIBUTION
AGENTS: AERO MAYFLOWER TRANSIT COMPANY
Member M.W.A. & S.W.A.

Security Storage & Safe Deposit Co., Inc. (MDSE & HHG) 513 Front St. Pres. & Mgr, Richard Armstrong. V.P., C. A. Aspinwall. Sec., J. C. Aspinwall. Treas. & Oper.Exec., W. N. Wilson. Est 1916. USCB. Whses: 4 Mdse & 1 Hhg, all fireproof. Distrb pool cars. Transfers Hhg. Motor truck service. AVL **Assoc: NFWA**

Southern Storage Warehouse Co., Inc. (HHG & MDSE) 117 W. High St. Pres., E. W. Morriss. Sec. & Treas., M. B. Morriss. Est 1908. Whse: fireproof. Distrb pool cars. Transfers Hhg. Motor truck service.

Southgate Storage Co., Inc.★ (MDSE) 239 Tazewell St. Pres., D. M. Thornton. V.P., Gen'l Mgr & Oper.Exec, G. W. Cherry. Sec. & Treas., J. S. Etheridge. Est 1892. Investment $100,000. Whses: (2) at 227 Tazewell St., & 239-241 Tazewell St., each brick, concrete & steel; priv siding C&O. Total area 400,000 sq. ft. Consign shipments via C&O—PRR—N&W—Vgn. Fumigation. **Foodstuffs.** Distrb pool cars. Motor & electric truck service. **Assoc: AWAm SoWA**

Southgate Terminal Storage Unit, Inc. Now **Southgate Storage Co., Inc.,** which see.

West Storage Co. (MDSE) 1200 Water St. Pres. & Owner, Thomas L. West. Est 1924. Whse: brick. Consign CL shipments via any RR, preferably N&W; LCL via N&W. **Food products.** Distrb pool cars.

PETERSBURG

T. W. **Mayton Transfer & Storage Co.** (HHG) 13-15 No. Union St. Oper.Exec., T. W. Mayton.

Petersburg Bonded Warehouse Corporation★ (MDSE & HHG), 22 So. Market St. Pres., F. B. Hills. Sec., T. Justin Moore. Treas., Reid A. Dunn. Mgr & Oper.Exec., J. F. Speidel. Est 1931. Investment $50,000. PB. Whse: concrete; priv siding ACL. Area 50,000 sq. ft. (of which 2,500 is leased to tenants). Consign CL shipments via ACL; LCL to Washington St. sta's of ACL—N&W—SAL. SalesRep. Fumigation of Hhg. Distrb pool cars. Transfers Hhg. Motor truck & trailer service.

(Continued on page 334)

RICHMOND, VA.

160,000 Sq. Ft. Space

VIRGINIA BONDED WAREHOUSE CORPORATION

ESTABLISHED 1908 1709 E. CARY ST.

U. S. BONDED & PUBLIC WAREHOUSES
MERCHANDISE STORAGE & DISTRIBUTION
INSURANCE RATES 20c PER $100 PER YEAR

Member A.W.A.—N.R.A.
BUILDINGS SPRINKLERED

ROANOKE, VA.

Pitzer Transfer Corporation

Merchandise and Household Goods Storage

POOL CAR DISTRIBUTION—
RAILROAD SIDING—
FREE SWITCHING—
MOTOR TRUCKS AND TEAMS

Member, American Warehousemen's Association, National Furniture Warehousemen's Association

600 Second St., S. W.
ROANOKE, VIRGINIA

ROANOKE, VA.

ROANOKE PUBLIC WAREHOUSE

Capacity 500 Cars — Automatic Sprinkler
Private Railroad Siding — Accurate Accounting

We make a Specialty of Storage and Pool Car Distribution for Agents, Brokers and General Merchandise Houses.

VIRGINIA—Continued

PORTSMOUTH

Mutual Exchange (MDSE & HHG) 614-618 Crawford St. Owner & Mgr, F. O. Robertson. Est 1919. Whse: 211-213 King St., brick. Consign CL shipments via SAL—ACL—SouRy—PRR; LCL via SAL—ACL—SouRy—PRR—C&O. Distrb pool cars. Transfers Hhg. Motor truck service.

Portsmouth Storage Co. (HHG & MDSE) 808 Crawford St. Pres., A. J. Ozmon. Sec., H. A. Ozmon. Est 1914. Whse: brick. Fumigation of Hhg. Distrb pool cars. Transfers Hhg. Motor truck service. **Assoc: VaMT**

RICHMOND

Bowman Transfer & Storage Warehouse Co. (MDSE) 801 McDonaugh St. Pres., Clarence Wyatt. Mgr, Clarence Wyatt, Jr. Est 1910. SB. Whses: (2) above address, brick; & 118 Virginia St., brick. Distrb Mdse pool cars. Motor truck service.

Brooks Transfer & Storage Company, Inc.★ (HHG) 6 So. Linden St. Pres., J. A. Brooks. Sec., Treas., Mgr & Oper.Exec., C. Fair Brooks. Est 1878. Investment $300,000. Whses: (2) above address, fireproof, sprinklered; & 1224 W. Broad St., fireproof, priv siding. Total area 70,000 sq. ft. Consign CL shipments via RF&P; LCL via RF&P—ACL—C&O—SAL or EasternSS-BuxtonLine-Southern. Fumigation of Hhg, furs & fabrics. Distrb pool cars. Transfers Hhg. MFL&T. Motor truck service. **Assoc: NFWA SoWA**

The **Farrer Warehouse Corp.★** (MDSE) 104 Virginia St. Pres., Mgr & Oper.Exec., J. E. Farrer. Sec. & Treas., G. P. Farrer. Est 1933. Investment $600. PB. Whse: 12,000 sq. ft., brick; priv siding SouRy. Consign CL shipments via SouRy; LCL via any RR. SalesRep. **Foodstuffs, sugar, salt.** Distrb pool cars. Motor truck service.

J. A. **Fisher's Transfer & Storage** (HHG) 9 No. 22nd St. Mgr & Oper. Exec., J. A. Fisher. Est 1911. Whse: (HHG) 9 to 15 No. 22nd St., brick, dry sprinklered. Consign shipments via RF&P—SAL—C&O—SouRy—ACL. Distrb pool cars. Transfers Hhg. Motor truck service. Ae **Assoc: MayWA**

Hermitage Ice & Storage, Inc. (CS) Hermitage Road & Leigh St. Pres., R. R. Waltimyer. Est 1927. **Assoc: AWAcs**

Martin's Transfer & Storage Co. (HHG & MDSE) 414-416 No. 4th St. Owner, E. R. Martin. Est 1922. Whse: brick. Consign shipments via RF&P or C&O. Transfers Hhg. Motor truck service.

W. Fred. **Richardson Security Storage Company, Inc.** (HHG) Belvidere & Main Sts. Pres., W. Fred. Richardson. V.P., Richard Armstrong. Sec. & Treas., Roland H. Clark. Est 1897. Whse: 601 W. Main St., steel, concrete & brick. Consign CL shipments via C&O—RF&P—SouRy; LCL via ACL or SAL. Fumigation of furs & fabrics. Distrb pool cars. Transfers Hhg. Motor truck service. AVL **Assoc: NFWA**

Richmond Cold Storage, Inc. (CS) 412 No. 18th St. Pres. & Treas., Eugene Robinson. Sec., M. M. Kratz. **Assoc: AWAcs**

Terminal Storage Corp. (MDSE) 327 No. 17th St. Pres., W. J. Parrish. Sec., Treas. & Mgr, H. L. Cooke. Est 1918. Whse: concrete & brick construction. Distrb Mdse pool cars. Motor truck service.

Virginia Bonded Warehouse Corp.★ (MDSE) 1709 E. Cary St. Pres. & Oper.Exec., E. M. Hoadly. V.P., J. A. Kay. Sec. & Treas., P. F. Shelton. Est 1908. Investment $258,000. USCB USIRB Whses: (3) at 18th & Cary Sts., 18th & Dock Sts., & 1712-1714 E. Cary St., 160,000 sq. ft., each brick & sprinklered; priv siding SouRy. Consign shipments via SouRy. Distrb pool cars. Motor truck service. **Assoc: AWAm**

ROANOKE

Gillespie Transfer Co.† (HHG) 117 E. Church Ave. Partners, H. W. Gillespie & J. A. Gillespie. Est 1921. Whse: brick. Consign shipments via N&W or Vgn. Distrb pool cars. Transfers Hhg. Motor truck service.

Mundy Bros. Transfer Corp.† (MDSE & HHG) 30-32 Wells Avenue Northeast. Pres., Treas., Mgr & Oper.Exec., Harry G. Mundy. Sec., B. L. Mundy. Est 1909. Whse: brick. Consign shipments via N&W. Distrb pool cars. Transfers Hhg. Motor truck & team service. **Assoc: NFWA NCTOA**

Pitzer Transfer Corp.† (HHG & MDSE) 600 Commerce Street Southwest. Pres., Mgr & Oper.Exec., A. N. Pitzer. Sec. & Treas., E. R. Hooge. Est 1884. Whses: (2) Hhg at 124-128 Franklin Rd., S.W., brick & wood; & Mdse at 722 1st St., S. E., brick & wood. Consign shipments via N&W or Vgn. SalesRep. Distrb pool cars. Transfers Hhg. Motor truck & team service. **Assoc: NFWA AWAm**

Roanoke Public Warehouse★ (MDSE & CS) 365-375 W. Salem Ave. Pres., Clem D. Johnston. Mgr, William H. Coleman. Est 1926. Investment $160,000. PB. Whse: Mdse 47,000 sq. ft., & Cs 35,000 cu. ft., brick & concrete, sprinklered; priv siding N&W. Consign shipments via N&W or Vgn; free switching. Fumigation of Mdse. Distrb pool cars. Transfers Hhg. MFT. Motor truck service. **Assoc: AWAm SoWA** (Co. operates **Roanoke Truck Depot,** which see.)

Roanoke Truck Depot★ Operated by Roanoke Public Warehouse, which see. (Depot, adjoining whse, serves as headquarters for 28 franchised & bonded motor freight lines.)

STAUNTON

Guss **Dull's Transfer Co.★** (MDSE & HHG) 32 W. Johnson St. Owner & Pres., Guss Dull. Sec. & Treas., Miss M. E. Gordon. Mgr, Bruce Rhea. Est 1906. Investment $40,000. PB. Whses: (2) above address; & Hall & Hampton Sts. Total area 13,000 sq. ft. (of which 6,250 is leased to tenants.) Consign shipments via C&O or B&O. SalesRep. Distrb pool cars. Transfers Hhg. MFL&T. Motor truck & team service.

Star ★ indicates notarized statement. Dagger † indicates listing returned but not notarized. Explanation of abbreviations, page 98

FOR THE CITY OF WASHINGTON, D. C., SEE "DISTRICT OF COLUMBIA"

WASHINGTON

ABERDEEN

A. A. Star Transfer Company, Inc.★ (MDSE & HHG) 321 W. Hume St. Pres., Mgr & Oper.Exec., J. E. Turnquist. Sec. & Treas., Arthur E. Johnson. Est 1916. Investment $100,000. PB. Whse: 20,000 sq. ft., concrete; priv siding. Consign shipments via NP—OWR&N—CM&StP. Fumigation of Hhg, furs & fabrics. Distrb pool cars. Transfers Hhg. Motor truck service. Ae **Assoc: AWAm MayWA WSWA.** (Co. identified with **Star Commercial Moving & Storage Co., Tacoma,** which see.)

AUBURN

Clark's Transfer & Storage Co. (MDSE & HHG) 21 So. Division St. V.P., A. M. Clark. Sec. & Oper.Exec., H. L. Clark. Treas., L. D. Clark. Est 1915. Whses: (2) at 208 A. St., N. W., tile; & 1106 A. St., S. E., concrete. Consign shipments via NP—GN—CM&StP—OWR&N. Distrb pool cars. Transfers Hhg. Motor truck service.

BELLINGHAM

Freeman Transfer† (MDSE & HHG) 1111 Railroad Ave. Owner & Mgr, Frank B. Freeman. Est 1919. Whse: concrete block, fireproof. Fumigation of Hhg. Distrb pool cars. Transfers Hhg. Motor truck service.

BELLINGHAM, WASH.

1111 RAILROAD AVE.
BELLINGHAM, WASH.

FREEMAN TRANSFER

GENERAL HAULING

PIANOS AND FURNITURE MOVED, PACKED AND STORED

Baggage and Expressing

STORAGE WAREHOUSE ON RAILROAD TRACKAGE

CAR DISTRIBUTION
FIREPROOF STORAGE

WE FEATURE LONG DISTANCE HAULING

WASHINGTON (Bellingham)—Continued

Independent Truck Co., Inc. (MDSE & HHG) Pres. & Oper.Exec., E. R. Taylor. Branch Mgr, E. C. Taylor. Est 1916. PB. Whse: concrete & brick. Distrb pool cars. Transfers Hhg. Trailer service. (See listing under **Everett.**)

Model Truck & Storage Co., Inc.★ (MDSE & HHG) 1330 State St. Pres. & Mgr, Clyde B. Creek. Sec. & Treas., A. G. Larson. Est 1903. Investment $10,000. SB. Whse: 7,292 sq. ft., brick. Consign CL shipments via NP—CM&StP—GN; LCL via any RR. Distrb pool cars. Transfers Hhg. Motor truck service. **Assoc: NFWA WSWA**

CENTRALIA

Hub City Transfer & Storage Co.★ (HHG & MDSE) 107 E. Pine St. Partners, Reid R. Conrad & Ray H. Conrad. Est 1918. Investment $20,000. Whse: 208-212 E. 3d St., 7,500 sq. ft., concrete. Consign shipments via NP—GN—OWR&N. SalesRep. Distrb pool cars. Transfers Hhg. Motor truck service. **Assoc: WSWA**

CHEHALIS

Quick Service Transfer Co. (MDSE & HHG) 1056 Prindle St. Pres. & Oper.Exec., G. W. Nowadnick. Mgr & Oper.Exec., J. C. Nowadnick. Est 1918. PB. Whse: brick. Consign CL shipments via NP—OWR&N—GN; LCL via NP—OWR&N—CM&StP—GN. Distrb Mdse pool cars. Transfers Hhg.

ELMA

Elma Transfer Co. (HHG) 116 W. Young St. Owner, C. A. Malone. Est 1923. Consign shipments via NP. Distrb pool cars. Transfers Hhg. Motor truck service.

EVERETT

Independent Truck Co., Inc. (MDSE & HHG) California & McDougall. Pres., E. R. Taylor. Est 1916. PB. Whse: concrete & brick. Distrb pool cars. Transfers Hhg. Trailer service. **Assoc: WMFA** (See listing under **Bellingham.**)

White Star Transfer, Inc.★ (HHG & MDSE) 2802 Grand Ave. Pres., Mgr & Oper.Exec., J. H. White. Sec., Leslie Garner. Treas., J. B. Muzzall. Est 1930. Investment $65,200. Whse: 25,000 sq. ft., brick. Consign shipments via GN—NP—CM&StP. SalesRep. Fumigation of Hhg, furs & fabrics. Distrb pool cars. Transfers Hhg. Motor truck service. **Assoc: NFWA WSWA**

GARFIELD

The Garfield Union Warehouse Company★ (MDSE). Pres., E. Hemingway. Sec., Samuel Ransier. Treas. & Mgr, J. E. Trimble. Est 1910. Inc. Investment $75,000. SB PB. Whses: Mdse & grain, in Garfield, Grinnell, Ladow & Elberton; priv siding UP—NP—GN. Consign Garfield shipments via UP or NP. SalesRep. Fumigation. **Grain, feed.**

HOQUIAM

City Transfer Company★ (MDSE & HHG) 712 8th St. Pres., Mgr & Oper.Exec., Albert T. Brown. Sec. & Treas., George R. Reha. Est 1907. Inc. Investment $75,000. Whse: concrete; priv siding NP—OWR&N—CM&StP. Area 5,480 sq. ft. (of which 1,200 is leased to tenants). Consign shipments via foregoing RRs. SalesRep. Fumigation of Mdse. Distrb pool cars. Transfers Hhg. Motor truck service. **Assoc: WSWA**

LONGVIEW

A-B-C Moving & Storage Company★ (HHG & MDSE) 1150-1154 So. 12th Ave. Pres., Mgr & Oper.Exec., W. H. Newcom. Sec. & Treas., Mrs. W. H. Newcom. Est 1924. Investment $35,000. Whse: 20,000 sq. ft., masonry; priv siding UP—NP—GN—CM&StP—OWR&N. Consign shipments via Seattle or Portland. Fumigation of Hhg, furs & fabrics. Distrb pool cars. Transfers Hhg. Motor truck service. **Assoc: NFWA WSWA**

Longview Transfer and Fuel Co., Inc.★ (HHG & MDSE) 1307 Hudson St. Pres., Mgr & Oper.Exec., Carl L. George. Sec. & Treas., Clara George. Est 1923. Investment $15,000. PB. Whse: 1327 California Way, 3,000 sq. ft., concrete; priv siding NP—GN—OWR&N—CM&StP. Consign shipments via NP—GN—CM&StP. Fumigation of Hhg & Mdse. Distrb pool cars. Transfers Hhg. Motor truck service.

OLYMPIA

Eads Transfer, Inc. (HHG & MDSE) 517 Columbia St. Pres. & Mgr, W. G. Eads. Sec., Edith M. Eads. Treas. & Oper.Exec., T. H. Eads. Est 1915. Whse: concrete. Consign shipments via NP or UP. Fumigation of Hhg, furs & fabrics. Distrb pool cars. Transfers Hhg. Motor truck service.

PULLMAN

Auto Transfer & Storage★ (MDSE & HHG) 906 Kamiaken St. Est 1900. Investment $8,000. Whse: NP & OWR&N tracks, 150,000 sq. ft., frame; priv siding NP—OWR&N. Distrb pool cars. Transfers Hhg. Motor truck service.

J. P. Duthie Co.† (HHG) 1123 Grand St. Consign shipments via NP. Distrb pool cars. Transfers Hhg.

PUYALLUP

Puyallup Valley Storage & Warehouse Co. (CS) Pres., W. J. Vary. Sec. & Treas., J. W. Pacsmag. Est 1923. Whses: Main Avenue West, tile.

RAYMOND

Dennis Transfer Co.★ (MDSE HHG CS) 125 W. Commercial St. Mgr, S. L. Dennis. Est 1905. Investment $40,000. Whse: 146 5th St., concrete; priv siding NP. Total area Mdse 4,500 sq. ft., & Cs 9,072 cu. ft. Consign CL shipments via NP; LCL via CM&StP or NP. SalesRep. Distrb pool cars. Transfers Hhg. Motor truck service.

SEATTLE, WASH.

AMERICAN WAREHOUSE CO.

DISTRIBUTORS OF MERCHANDISE FOR MANUFACTURERS

POOL CAR DISTRIBUTION STORAGE AND CARTAGE

95 CONNECTICUT ST. SEATTLE

A Modern Sprinklered Warehouse in Seattle's Wholesale District

SEATTLE

A.B.C. Storage Co.★ (MDSE & HHG) 304 Railroad Avenue South. Pres. & Sec., Thomas Waters. Treas., Mgr & Oper.Exec., F. J. Martin. Est 1909. Inc. Investment $25,000. SB. Whse: 21,000 sq. ft., brick & wood, basement sprinklered; priv siding GN. Consign shipments via any RR. SalesRep. Distrb pool cars. Transfers Hhg. MFT. Motor truck service. **Assoc: WSWA**

American Warehouse Company (MDSE) 95 Connecticut St. Pres. & Mgr, John E. Barnett. Est 1919. Inc. USCB. Whse: (2) above address, brick, sprinklered; & UP Dock, foot of Dearborn st., mill construction, sprinklered. Consign shipments via any RR or SS line. Fumigation. Distrb pool cars. Motor truck service. **Assoc: WSWA**

Argonne-Safeway Moving & Storage Co.† (HHG) 2030 Westlake Ave. Pres., E. F. Younger. Sec., Treas. & Oper.Exec., M. M. Elder. Est 1933. Inc. SB. Whse: Class A, semi-sprinklered. Consign shipments via GN—NP—UP—CM&StP. Fumigation of Hhg, furs & fabrics. Distrb pool cars. Transfers Hhg. Motor truck service. **Assoc: WSWA** (See **Argonne** listing under **Los Angeles.**)

Baxter Transfer, Inc. (MDSE) 62 Marion St. Pres., W. H. Baxter. Treas., A. Baxter. Mgr & Oper.Exec., Frank E. Rae. Est 1901. Whse: 906 Railroad Ave., sprinklered. Consign shipments via OWR&N—NP—GN—CMStP&P. Distrb pool cars. Motor truck service.

Bekins Moving & Storage Co.† (HHG) 12th & Madison. Mgr, Fred Anderson. Est 1903. Whses: (2) above address & at 40th Ave. & 11th, N. E., each fireproof. Distrb Hhg pool cars. Transfers Hhg. Motor van service. **Assoc: NFWA CanS&T WSWA** (See listings under **Denver, Tacoma, Portland, Ore.; Vancouver, Canada.**)

Central Cold Storage Co. (CS) 554 1st Avenue South. Pres., T. G. Johnson. Sec., John F. Pooler. Treas. & Mgr, F. L. Van Doozer. Est 1928. Inc. USCB USWAB. Whse: 554 1st Ave., So. & Occidental, brick. Consign shipments via GN. **Assoc: PSCSWA**

Central Van & Storage Company★ (HHG & MDSE) 24 W. Connecticut St. Pres. & Mgr, E. Michelsen. Est 1913. Inc. Investment $5,000. Whse: 11,000 sq. ft., fireproof, sprinklered. Consign CL shipments to Team Track via any RR; LCL via NP—GN—CM&StP—OWR&N—UP. SalesRep. Distrb pool cars. Transfers Hhg. Motor truck service. **Assoc: NFWA STOA**

Christie-Lambert Van & Storage Co., Inc.★ (HHG & MDSE) 300 Westlake Avenue North. Pres., Fred G. Christie. Sec. & Treas., W. G. Dickinson. Est 1891. Investment $15,000. Whse: 26,000 sq. ft., concrete & steel, aero fire alarm system; priv siding NP. Consign CL shipments to Terry Ave. sta's of NP—GN; LCL to same sta's or to freight depots of UP—CM&StP—OWR&N. Fumigation of Hhg. Distrb pool cars. Transfers Hhg. Motor truck service. Ae **Assoc: MayWA CanS&T WSWA STOA**

City Transfer & Storage Co.★ (MDSE & HHG) 219 Terry Avenue North. Pres., Hugh McDonald. Sec., D. H. McDonald. Treas., Edw. E. Shea. Est 1908. Inc. Whse: 27,600 sq. ft., concrete, sprinklered; priv siding NP. Fumigation of furs & fabrics. Distrb pool cars. Transfers Hhg. MFL. Motor truck service. YVA **Assoc: NFWA WSWA STOA** (Co. operates Yellow Van & Storage Co.)

Crone Storage Co.† (HHG) 1814 Seventh Ave. Mgr, Wilbert H. Crone. Est 1926. Whse: non-fireproof. Long distance moving. **Assoc: WSWA** (Co. is subsidiary of **Crone Storage Co., Ltd., Vancouver, Canada,** which see.)

Diamond Ice & Storage Co.★ (CS) 1331 Western Ave. Pres., James F. McLaughlin. Sec., Edgar L. Crider. Treas., Fred W. Brownell. Mgr, W. J. Crambs. Supt., H. R. Leigh. Est 1890. Inc. Investment $577,300. USCB USWAB SB. Whse: 660,000 cu. ft. (of which 5,000 is leased to tenants), concrete, sprinklered; priv siding NP—GN—CM&StP—UP. Cs for furs & fabrics. **Assoc: AWAcs PSCSWA**

Eastwaterway Dock & Warehouse Co.† (MDSE) P. O. Box 98. Pres., R. M. Semmes. Sec., M. McMicken. Treas., F. F. Hanington. Mgr, H. W. Hall. Oper.Exec. & Gen.Supt, A. W. Shipman. Est 1917. Inc. USCB PB. Whse: 2960 11th St., S. W., wood & corrugated iron, sprinklered. Consign shipments via any RR.

(Continued on page 336)

SEATTLE, WASH.

EYRES TRANSFER AND WAREHOUSE CO., Inc.
SEATTLE, WASH.
Fireproof Warehouses 220,000 Square Feet
INSURANCE .133 Cents per $100.00
GENERAL STORAGE AND DISTRIBUTING SERVICE
OPERATING 65 AUTOS Since 1889
Members of NFWA—ACW—WSWA

SEATTLE, WASH.

LET LYON GUARD YOUR GOODS
LYON VAN AND STORAGE CO.
-- RELY ON LYON --
Northwest Distributors
Seattle—Tacoma—Portland
Seattle, 2030 Dexter Avenue
Dean C. McLean, Mgr.

SEATTLE, WASH.

Cold Storage
Merchandise Storage
104,000 sq. ft. Capacity
Automatic Sprinklers
Steam Heat Office Facilities
United States Customs Bonds

Olympic Warehouse & Cold Storage Co.
1203 Western Ave. Seattle, Wash.
State of Washington Warehouse License No. 2

Pool Car Distribution
Private Siding, connecting all railroads
Prompt, careful service that insures deliveries and protects your goodwill.

J. R. GOODFELLOW
Pres. & Gen. Mgr.
30 years' warehousing experience in Seattle
Member of Washington State Warehousemen's Assn.

SEATTLE, WASH.

TAYLOR-EDWARDS
Warehouse & Transfer Co., Inc.
Free switching service—Low insurance rates
Associated with leading warehouses through
DISTRIBUTION SERVICE, INC.
New York Chicago San Francisco
Members of—American Warehousemen's Assn.; National Furniture Warehousemen's Assn.; Washington State Warehousemen's Assn.

SEATTLE, WASH.

UNITED WAREHOUSE COMPANY
1990 Railroad Avenue
GENERAL MERCHANDISE STORAGE
100,000 sq. ft. capacity
Established 1900
POOL-CAR DISTRIBUTORS
U. S. Customs Bond
Free Switching

WASHINGTON (Seattle)—Continued

Eyres Transfer & Warehouse Co.★ (MDSE & HHG) 2203 First Avenue South. Pres., Mgr & Oper.Exec., Walter Eyres. V.P., W. C. Dawson. Sec. & Treas., H. D. Albee. Est 1889. Inc. USCB USIRB SB PB. Whse: reinforced concrete, sprinklered. Consign shipments via any RR. Fumigation of Hhg. Distrb pool cars. Transfers Hhg. Motor truck service. MbACW **Assoc: NFWA WSWA STOA**

Fremont-Ross Transfer & Storage Co.★ (MDSE & HHG) 3523 Fremont Ave. Pres., Mgr & Oper.Exec., H. C. Morris. Sec. & Treas., F. B. Rodgers. Est 1908. Investment $15,000. SB PB. Whse: 5,430 sq. ft. (of which 50 per cent is leased to tenants). Consign shipments via NP or GN. SalesRep. Fumigation of Hhg, Mdse, furs & fabrics. Distrb pool cars. Transfers Hhg. MFL. Motor truck service. **Assoc: WSWA STOA**

Hullin Transfer Company★ (MDSE & HHG) 1016 First Avenue South. Pres., Treas. & Mgr, E. A. Hullin. Sec., A. L. Hullin. Est 1905. Inc. Investment $50,000. Whse: brick, sprinklered; priv siding GN—NP—OWR&N. Area 53,000 sq. ft. (of which 10,000 is leased to tenants). Consign shipments via any RR. Distrb pool cars. Transfers Hhg. MFL&T. Motor truck service. **Assoc: WSWA STOA**

Lyon Van & Storage Co.★ (HHG) 2030 Dexter Ave. Pres., Dean C. McLean. Sec., Lock T. McLean. Treas., Amy C. McLean. Mgr, Thomas Holleque. Est 1925. Inc. Investment more than $250,000. Whse: 78,000 sq. ft., concrete, fireproof. Consign shipments via any RR. Distrb pool cars. Transfers Hhg. MFL&T. Motor truck service. **Assoc: NFWA WSWA STOA** (Co. is identified with **Lyon Van & Storage Co., Portland, Ore., & McLean the Mover, Inc., Tacoma,** which see.)

Merchants Transfer & Storage Co.† (MDSE & HHG) 1241 Railroad Avenue South. Pres., Mgr & Oper.Exec., James A. Walker. Sec. & Treas., George Lowe Paton. Inc. Whses: (2) Mdse & Hhg, fireproof, sprinklered; & Mdse, brick & mill, sprinklered. Consign shipments via any RR. Distrb pool cars. Transfers Hhg. Motor truck service. **Assoc: WSWA STOA**

Metropolitan Center Van & Storage Co. Operated by **Owl Transfer & Storage Co., Inc.,** which see.

Olympic Warehouse & Cold Storage Company★ (MDSE & CS) 1203 Western Ave. Pres., Mgr & Oper.Exec., J. R. Goodfellow. Sec., John A. Baillargeon. Treas., Fred T. Sherman. Est 1931. Inc. USCB SB. Whse: 1201-1209 Western Ave., brick, sprinklered; priv siding. Total area Mdse 104,000 sq. ft. (of which 18,000 is leased to tenants), & Cs 113,000 cu. ft. Consign shipments via GN—NP—CM&StP—UP. Distrb pool cars. **Assoc: WSWA**

Owl Transfer & Storage Co., Inc.★ (MDSE & HHG) 1323 4th Ave. Pres., Mgr & Oper.Exec., Julius Daverso. Sec., Frank Daverso. Treas., P. Daverso. Est 1920. Investment $12,000. SB. Whse: 7,020 sq. ft. (of which 800 is leased to tenants), brick, sprinklered. Consign shipments via NP—GN—CM&StP. SalesRep. Fumigation of Hhg, furs & fabrics. Distrb pool cars. Transfers Hhg. Motor truck service. **Assoc: WSWA** (Co. operates **Metropolitan Center Van & Storage Co.**)

Port of Seattle (MDSE & HHG) Bell Street Terminal. Pres., George B. Lamping. Sec., S. M. Wilson. Est 1911. Inc. Whses: Mdse, Spokane St. Term'l, Hanford St. Term'l, Stacy St. Term'l, Bell St. Term'l, each mill & concrete & sprinklered; & Smith's Cove Piers 40 & 41, each mill construction & sprinklered. Cs & Mdse, Spokane & Bell Sts. Term'l, concrete, sprinklered. Cs for raw furs. **Canned goods.** Distrb pool cars.

Reliable Transfer & Storage Co.★ (MDSE & HHG) 2246 First Avenue South. Pres., Sam A. Wright. Sec., Mgr & Oper.Exec., Carl A. Whitehead. Est 1913. Inc. Investment $16,000. Whse: 20,000 sq. ft. (of which 5,000 is leased to tenants), brick; priv siding. Consign shipments via GN or NP. Distrb pool cars. Transfers Hhg. Motor truck service. **Assoc: NFWA WSWA STOA**

Seattle Transfer & Storage Co.★ (MDSE & HHG) 24 W. Connecticut St. Pres., Sec. & Mgr, E. Michelsen. Est 1895. Inc. Investment $100,000. Whse: 95,000 sq. ft., mill & concrete, sprinklered; priv siding all RRs. Consign all shipments via any RR. SalesRep. Distrb pool cars. Transfers Hhg. Motor truck service. **Assoc: WSWA STOA**

System Transfer & Storage Co.★ (MDSE & HHG) 2607-2611 Second Ave. Pres., Mgr & Oper.Exec., L. X. Coder. V. P., W. H. Pielow. Sec. & Treas., R. R. Mitchell. Est 1919. Inc. Investment $55,000. Whse: concrete & mill, sprinklered. Area 19,440 sq. ft. (of which 3,840 is leased to tenants). Consign shipments via any RR. SalesRep. Fumigation of Hhg. **Confectionery.** Distrb pool cars. Transfers Hhg. Motor truck service. **Assoc: AWAm NFWA WSWA STOA**

Taylor-Edwards Warehouse & Transfer Co., Inc.★ (MDSE & HHG) 1518 First Avenue South. Pres. & Oper.Exec., O. C. Taylor. Sec., Treas. & Mgr, Edwin Chapin. Est 1905. Investment $125,000. PB. Whses: (2) Mdse & Hhg above address, brick & mill construction; & Mdse at 1712 1st Ave., So., concrete; each ADT sprinklered. Common user NP—GN. Consign shipments via any RR. Distrb pool cars. Transfers Hhg. MFL. Motor truck service. MbDSInc. **Assoc: AWAm NFWA WSWA STOA**

United Warehouse Company★ (MDSE & HHG) 1990 Railroad Ave. Pres., Mgr & Oper.Exec., E. Michelsen. Sec., Joshua Green, Jr. Est 1901. Inc. Investment $50,000. USCB. Whses: (2) above address, mill construction, priv siding; & 24 W. Connecticut St., mill construction, sprinklered; priv siding. Total area 117,500 sq. ft. Consign shipments via any RR. SalesRep. Fumigation of Mdse & Hhg. Distrb pool cars. **Assoc: AWAm WSWA**

Star ★ indicates notarized statement. Dagger † indicates listing returned but not notarized. Explanation of abbreviations, page 98

WASHINGTON (Seattle)—Continued

University Transfer & Storage Co. (MDSE & HHG) 4004 University Way. Mgr, Charles M. Walsh. Est 1905. Consign shipments to University sta of NP. Distrb pool cars. Transfers Hhg. Motor truck service.

West Seattle Transfer & Storage, Inc.★ (MDSE & HHG) 4206 W. Alaska St. Pres. & Mgr, A. G. Browne. Sec. & Treas., Paul E. Thomas. Est 1911. Investment $25,000. Whse: 4205 W. Alaska St., 10,000 sq. ft. (of which 3,000 is leased to tenants). concrete. Consign CL shipments to West Seattle Siding of NP—GN, or Teamsters' Track of CM&StP—UP; LCL to Teamsters' Track of NP—GN—CM&StP. Fumigation of Hhg, Mdse, furs & fabrics. Distrb pool cars. Transfers Hhg. Motor truck service. MbPilW **Assoc: WSWA STOA**

Winn & Russell, Inc.★ (MDSE & HHG) 1014-1020 Fourth Avenue South. Pres., B. L. Winn. Sec., Treas., Mgr & Oper.Exec., H. P. Mehlfeld. Est 1911. Whse: 75,000 sq. ft., concrete & mill, sprinklered; priv siding GN. Distrb pool cars. Transfers Hhg. Motor truck service. MbADI MbPerkS **Assoc: AWAm WSWA STOA**

SELAH

Matson & Company (CS) Partners, S. A., Roger E., Roy A., & C. O. Matson. Est 1922. Whse: concrete.

SPOKANE

Auto Transfer & Storage Co. (HHG) Owner, B. C. Joe Prater. Est 1917. PB. Whse: 221-223 North Division. Distrb pool cars. Transfers Hhg.

Beardmore Transfer Line Corporation (MDSE & HHG) 162 So. Post St. Oper.Exec., William Beardmore. Est 1907. Whse: 1025 W. Bridge Ave., brick & heavy mill construction. Consign shipments via GN—CM&StP—NP—UP—CP—SP&S—CB&Q. Distrb pool cars. Transfers Hhg. Motor truck service. **Assoc: WSWA SpoWA**

Cater Transfer & Storage Co. (HHG & MDSE) 121 So. Madison St. Pres., Treas. & Mgr, C. C. Cater. Sec., F. B. Dodds. Est 1900. Inc. PB at request. Whses: (3) Hhg above address, brick; & Hhg & Mdse at 1022 Pacific Ave., concrete, semi-fireproof; & MDSE at 823 Railroad Ave., brick. Distrb pool cars. Transfers Hhg. Motor truck service. **Assoc: WSWA SpoWA**

Chase Transfer and Storage Co. (HHG & MDSE) 423 W. 1st Ave. Owner & Mgr, Charles F. Chase. Est 1908. Whse: 117 W. Pacific Ave., brick. Distrb pool cars. Transfers Hhg. Motor truck service. **Assoc: WSWA**

Grimmer Storage & Truck Line, Inc.★ (MDSE & HHG) 819 Main St. Pres. & Mgr, F. E. Grimmer. Sec., M. E. Grimmer. Est 1883. Investment $50,000. SB. Whse: 1208 Ide Ave., 30,200 sq. ft., brick; priv siding GN. Consign shipments via any RR. SalesRep. Distrb pool cars. Transfers Hhg. MFT. Motor truck service. **Assoc: NFWA WSWA SpoWA**

McAllister Warehouse Co., Inc.★ (MDSE & HHG) Northern Pacific Railway & Browne St. Pres., J. H. McAllister. Sec., L. T. McAllister. Est 1913. Investment $75,000. SB PB. Whse: Mdse, Hhg, machinery, autos, 52,000 sq. ft., mill construction; priv siding NP. Consign shipments via NP—GN—CM&StP—OWR&N—SI. SalesRep. Distrb pool cars. Transfers Hhg. MFL&T. Motor truck service. **Assoc: NFWA WSWA SpoWA**

National Storage & Warehouse Co. (MDSE & HHG) 228 W. Pacific Ave. Mgr & Oper.Exec., P. T. Niederkorn. Est 1922. PB. Whse: mill construction. Consign shipments via NP—CM&StP—GN—UP—SI—Soo. Distrb pool cars. Transfers Hhg. Motor truck service. **Assoc: WSWA SpoWA**

Pacific Transfer Co.★ (MDSE & HHG) 103 E. Sprague Ave. Pres., J. M. Watkins. Sec., Mgr & Oper.Exec., W. E. Petty. Treas., M. M. Watkins. Est 1889. Inc. PB. Whse: 22,800 sq. ft., concrete; priv siding NP. Consign shipments via any RR. SalesRep. Fumigation of Hhg, furs & fabrics. Distrb pool cars. Transfers Hhg. Motor truck service. **Assoc: NFWA WSWA SpoWA**

Seehorn Storage & Transfer Co. (MDSE & HHG) West 216 4th Ave. Mgr, E. I. Seehorn. Oper.Exec., C. J. Seehorn. Est 1886. Whses: (2) Mdse & Hhg above address, brick & concrete; & at West 208 4th Ave., wood & concrete. Consign shipments via OWR&N—GN—NP—CM&StP—SI. Distrb pool cars. Transfers Hhg. Motor truck service. **Assoc: WSWA**

Spokane Transfer & Storage Company★ (MDSE & HHG) 310 W. Pacific Ave. Pres., Treas. & Mgr, Millard Johnson. Sec., W. B. Fohlin. Oper.Exec., W. R. Cooper. Est 1904. Inc. Capital $35,000. USCB. Whses: (2) Mdse at East 14 Main Ave., mill construction, priv siding NP; & Mdse & Hhg at 308-316 Pacific Ave., mill construction, priv siding NP. Total area 67,000 sq. ft. (of which 7,000 is leased to tenants). Consign shipments via any RR; free switching. Distrb pool cars. Transfers Hhg. Motor truck service. **Assoc: AWAm NFWA WSWA SpoWA**

TACOMA

Acme Transfer & Storage Co., Inc.★ (MDSE & HHG) 313-315 So. 23d St. Pres. & Mgr, F. L. Sheldon. Sec. & Treas., D. A. Raymond. Est 1894. Investment $14,000. SB. Whse: 4,600 sq. ft., mill construction; priv siding. Consign shipments via any RR. SalesRep. Distrb pool cars. Transfers Hhg. Motor truck service. **Assoc: WSWA**

Auto Baggage & Transfer Co. & Merchants Delivery Co. (MDSE) 2613 Pacific Ave. Pres. & Mgr, J. A. Crandall. Sec. & Treas., H. Theriault. Est 1916. Inc. Whse: tile construction. Distrb pool cars. Transfers Hhg. Motor truck service.

Bekins Moving & Storage Co.† (HHG) 615 So. Tacoma Ave. Mgr, A. M. Oswald. Est 1925. Whse: steel & concrete. Distrb Hhg pool cars. Motor truck service. **Assoc: NFWA** (See listings under **Denver, Seattle, Portland, Ore.; Vancouver, Canada.**)

SEATTLE, WASH.

WINN & RUSSELL, INC.
1014 Fourth Ave., South
General merchandise storage and distribution
Located in the center of wholesale and jobbing district
Low insurance rates **Office and desk space**
Member—A. W. A.—Allied Distribution, Inc.

SEATTLE, WASH.

"Reciprocity" Call A Yellow Van Anywhere
YELLOW VAN and STORAGE CO.
Operated in Seattle by
City Tsfr. & Stg. Co.,
219 Terry Ave. No., Seattle, Wash.

SPOKANE, WASH.

U. S. BONDED WAREHOUSE
Private Trackage — Free Switching
MERCHANDISE—Largest warehousing and distributing business in the Inland Empire.
HOUSEHOLD GOODS—Modern van service and prompt returns on collections.
Millard Johnson, *Pres.* **W. B. Fohlin,** *Secty.*
The SPOKANE
TRANSFER & STORAGE CO.
308-16 Pacific Avenue

Cooney Transfer & Storage Co.★ (HHG & MDSE) 2311 Jefferson Ave. Pres. & Mgr, E. C. Cooney. Sec., Don Cooney. Treas. & Oper.-Exec., F. D. Cooney. Est 1912. Inc. Investment $112,000. USIRB PB. Whse: 40,000 sq. ft., mill construction; priv siding. Consign shipments via GN—CM&StP—NP—UP. SalesRep. **Oils, greases.** Distrb pool cars. Transfers Hhg. Motor truck service. **Assoc: NFWA WSWA STOA**

McLean the Mover, Inc.★ (MDSE & HHG) (For officers, etc., see listing of **Lyon Van & Storage Co., Seattle.**) Whse: 109 So. 15th St., concrete, fireproof; priv siding. Consign shipments via any RR. Distrb pool cars. Transfers Hhg. MFL&T. Motor truck service. **Assoc: NFWA WSWA** (Co. identified with **Lyon Van & Storage Co., Portland & Seattle.**)

Pacific Storage & Distributing Co.★ (MDSE) 1721 Jefferson Ave. Pres. & Mgr, Matt Newell. Sec. & Treas., S. A. Newell. Est 1907. Inc. Investment $30,000. SB PB. Whse: 3,000 sq. ft., brick; priv siding CM&StP—NP—GN—SP. Consign shipments via NP. **Food products.** Distrb pool cars. Transfers Hhg. MFT. Motor truck service. **Assoc: AWAm WSWA**

Star Commercial Moving & Storage Co.★ (HHG & MDSE) 2312 East "E" St. Pres. & Oper.Exec., J. E. Turnquist. Sec. & Treas., Esther M. Turnquist. Mgr, Arthur Hagen. Est 1929. Inc. Investment $45,000. USCB. Whse: 2302-2306 East "E" St., 21,000 sq. ft., concrete; priv siding. Consign shipments via any RR. Fumigation of Hhg, furs & fabrics. Distrb pool cars. Transfers Hhg. Motor truck service. Ae **Assoc: MayWA WSWA** (Co. identified with **A. A. Star Transfer Company, Aberdeen,** which see.)

Tacoma Auto Freight Depot, Inc. (HHG & MDSE) 523-525 Puyallup Ave. Pres., J. C. Pratt. Sec. & Treas., Mrs. J. C. Pratt. Mgr, Howard Gardiner. Est 1914. Whse: reinforced concrete. Transfers Hhg.

Tacoma Ice & Cold Storage Co.★ (CS) 2601 So. Holgate St. Pres., E. S. McCord, Jr. Sec. & Treas., S. M. Collins. Mgr, C. B. Hart. Est 1889. Inc. Investment $288,000. USWAB. Whse: brick & concrete, aero alarm system; priv siding NP. Area 400,900 cu. ft. (of which 10,000 is leased to tenants). **Assoc: PSCSWA**

Whitworth Transfer & Storage Co., Inc. Now **Acme Transfer & Storage Co., Inc.,** which see.

VANCOUVER

Pioneer Auto Truck Co. (MDSE) 2nd & Main Sts. Owner & Oper.-Exec., George G. Cadwell. Est 1900. Whse: frame. Consign shipments via any RR. Distrb pool cars. Transfers Hhg. Motor truck service. **Assoc: WMFA**

(Continued on page 338)

WASHINGTON (Vancouver)—Continued

Weeks Co. Transfer & Storage (MDSE & HHG) 111 Washington St. Sec. & Treas., R. R. Weeks. Mgr & Oper.Exec., O. A. Weeks. Est 1908. Whses: (2) Mdse & Hhg at 1401 Markle Ave., semi-fireproof; & Mdse at 804 Broadway. Distrb pool cars. Transfers Hhg. Motor truck service. **Assoc: NFWA** (See listing under **Portland, Ore.**)

WALLA WALLA

Bryant Transfer★ (MDSE & HHG) 123 E. Main St. Owner, W. Arthur Bryant. Est 1907. Investment $10,000. Whses: (2) Mdse & Hhg on Baker St., wood, priv siding; & Hhg on College Ave., concrete. Total area 5,000 sq. ft. Consign shipments via NP or UP. SalesRep. Distrb pool cars. Transfers Hhg. Motor truck service.

McBride Transfer & Storage Co. (HHG) 222 W. Main St. Partners, J. A. Scott, W. C. Squires & George Casey. Est 1912. Whses: (2) one brick & concrete, one concrete & sprinklered. **Assoc: NFWA**

WENATCHEE

Arrow Transfer & Storage Company★ (HHG & MDSE) Kittitas & Columbia Sts. Owner, Harry Gainer. Est 1909. Investment $17,000. Whse: 16,000 sq. ft., brick; priv siding GN. Consign shipments via GN. Fumigation of Hhg. Distrb pool cars. Transfers Hhg. Motor truck service.

Eagle Livery and Transfer Co., Inc.★ (HHG & MDSE) 112 So. Wenatchee Ave. Pres. & Mgr, A. B. Courtway. Sec. & Treas., Isabelle Forrest. Est 1910. Investment $55,000. PB. Whse: 120 So. Columbia, brick & concrete mill; priv siding GN. Area 20,000 sq. ft. (of which 300 is leased to tenants). Consign shipments via GN. Fumigation of Mdse & Hhg. Distrb pool cars. Transfers Hhg. MFL. **Assoc: NFWA WSWA**

Wenatchee Auto Express★ (MDSE & HHG) Thurston & Columbia Sts. P. O. Box 1325. Owner & Mgr, H. S. France. Est 1927. Investment $17,000. SB. Whse: 9,600 sq. ft., brick; priv siding GN. Consign shipments via GN. SalesRep. Fumigation of Hhg & Mdse. Distrb pool cars. Transfers Hhg. MFT. Motor truck service. **Assoc: WSWA**

YAKIMA

Miller-Callison Storage & Transfer Co. (MDSE & HHG) 228 So. 1st St. Pres. & Treas., W. G. Callison. V.P., A. G. Johnston. Est 1908. Inc. Whse: concrete block; aero automatic system. Consign CL shipments via NP; LCL shipments via NP or UP. Distrb pool cars. Transfers Hhg. Motor truck service. **Assoc: AWAm**

Yakima Transfer & Storage Co.★ (MDSE & HHG) 25 No. Front St. Pres. & Mgr, J. J. Crawford. Sec. & Oper.Exec., W. E. Norton. Est 1908. Inc. Investment $50,000. SB. Whses: (2) Mdse at 2nd Ave. at B, tile, priv siding UP; & Mdse & Hhg at 25 No. Front St., brick & stone. Total area 40,000 sq. ft. Consign CL shipments via UP; LCL via UP or NP. SalesRep. Cs for furs & fabrics. Fumigation of Hhg, Mdse, furs & fabrics. Distrb pool cars. Transfers Hhg. Motor truck service. **Assoc: WSWA**

WEST VIRGINIA

BLUEFIELD

City Warehouse Co.★ (MDSE) 240 Bluefield Ave. Pres., F. A. Edwards. Sec., Treas. & Oper.Exec., R. F. McCue. Mgr, G. L. Edwards. Est 1920. Inc. Investment $5,000. Whse: 14,000 sq. ft., brick & concrete, sprinklered; priv siding N&W, via which consign shipments. Distrb pool cars. Transfers Hhg. MFL. Motor truck service.

The General Storage Co.★ (MDSE) 518 Bluefield Ave. Pres., G. W. Hetherington. Est 1930. Investment $2,500. Whse: 13,500 sq. ft., brick; priv siding. Consign shipments via N&W. Fumigation. Distrb pool cars. Transfers Hhg. MFL&T. Motor truck & team service. **Assoc: SoWA**

Southern Refrigeration Co. (CS & MDSE) P. O. Box 245. Pres., P. J. Kelley. Sec. & Treas., R. J. Cornett. Mgr & Oper.Exec., P. D. Woods. Est 1922. Inc. Whse: Bluefield Ave., brick, steel & concrete. Consign CL shipments via N&W. Distrb Mdse pool cars. Motor truck service. (See listing under **Welch.**)

CHARLESTON

Big 4 Storage & Transfer Co. (MDSE & HHG) 615 Virginia Street West. Pres., A. L. Goff. Sec. & Treas., Charles Goff. Est 1923. Whse: brick. Consign shipments via C&O or NYC. Distrb pool cars. Transfers Hhg. Motor truck service.

Elk Storage Warehouse Co.★ (MDSE) Box 426. Pres., James Kay. Sec., Treas. & Oper.Exec., John F. Kay. Mgr, C. E. Kay. Inc. Whse: Bullitt St. & New York Central Railroad, 25,000 sq. ft., brick, concrete & steel; priv siding. Consign shipments via NYC—B&O—C&O. SalesRep. Distrb pool cars. Motor truck service.

Mathews Storage Warehouses★ (HHG & MDSE) 1315 Hansford St. Pres., Treas. & Oper.Exec., M. R. Mathews. Mgr, O. C. West. Est 1907. Inc. Investment $150,000. Whses: Mdse 1317 Hansford St., brick with frame roof; priv siding NYC. Mdse & Hhg 1315 Hansford, concrete & brick; priv siding NYC. Mdse 1313 Hansford, frame, priv siding NYC. Hhg 806 Fry St., concrete & brick. Hhg 600 Capitol St., concrete & brick. Total area 35,000 sq. ft. (of which 4,000 is leased to tenants). Consign shipments via C&O—B&O—NYC; reciprocal switching arrangement. SalesRep. Distrb pool cars. Transfers Hhg. MFL&T. Motor truck service. AVL **Assoc: NFWA AWAm**

Nelson Transfer & Storage Co.★ (HHG & MDSE) Capitol St. & Piedmont Road. Pres., J. H. Abbot. Sec., L. L. Abbot. Treas., Mgr & Oper.Exec., W. S. Abbot. Est 1908. Inc. Investment $150,000. Whse: 15,000 sq. ft., brick; priv siding. Consign CL shipments via NYC; LCL via NYC or C&O. Fumigation of Hhg. Distrb pool cars. Transfers Hhg. Motor truck service. AVL **Assoc: NFWA AWAm**

CLARKSBURG

Central Storage Company★ (HHG & MDSE) No. 4th & Baltimore Sts. Sec. & Treas., C. W. Christie. Mgr & Oper.Exec., James G. Copeman. Est 1902. Investment $125,000. Whse: 100,000 sq. ft. (of which 55,000 is leased to tenants), brick, stone & mill construction, sprinklered; priv siding B&O. Consign shipments via B&O. Sales Rep. Fumigation of Hhg. Distrb pool cars. MFT. Electric truck service.

W. B. Crawley Transfer (MDSE) 406 No. 5th St. Owner & Mgr, W. B. Crawley. Est 1925. Whse: brick. Consign shipments via B&O. Distrb pool cars. Motor truck service.

Mitchell Bros., Inc., Taxi Transfer & Storage Co. (MDSE & HHG) 200 No. 6th St. Pres., Mgr & Oper.Exec., Dorsey L. Mitchell. Sec. & Treas., P. A. Mitchell. Est 1913. PB. Whse: concrete block & tile. Consign shipments via B&O. Distrb pool cars. Transfers Hhg. Motor truck service.

FAIRMONT

Fairmont Transfer Co. (MDSE & HHG) 326 Jackson St. Pres. & Mgr, Joseph Barton. Sec., Mrs. Joseph Barton. Oper.Exec., L. Stewart. Est 1910. Consign shipments via B&O. Distrb pool cars. Transfers Hhg. Motor truck service. Ae

HUNTINGTON

L. D. **Gossett Transfer & Storage Co.** (HHG) 319 20th St. Mgr, L. D. Gossett. Est 1923. PB. Whse: tile & concrete. Motor truck service.

Independent Transfer & Storage Co. (HHG) 215 9th St. Pres. & Mgr, Thomas Jobe. Sec. & Treas., D. H. White. Est 1920. Inc. Whse: brick. Consign shipments via C&O. Fumigation of Hhg. furs & fabrics. Machinery. Distrb pool cars. Transfers Hhg. Motor truck service.

Maier Sales & Storage Co. (HHG) 1639-1645 7th Ave. Pres., C. C. Remmele. Treas., H. B. McGrew. Est 1921. Whse: concrete & heavy mill construction. Consign shipments via any RR. MbACW. **Assoc: AWAm**

W. J. Maier Terminal Warehouses, Inc.† (MDSE & HHG) Pres. & Oper.Exec., W. J. Maier. Sec. & Treas., W. J. Maier, Jr. Est 1926. Whse: 11th St. & 2nd Ave., brick & concrete, sprinklered. Consign shipments via B&O or C&O. SalesRep. Distrb pool cars. Transfers Hhg. Motor truck service.

Midland Storage Co. (MDSE) 201-203 11th St. Pres. & Oper.Exec., John H. Christian. Sec. & Treas., R. Dillon. Est 1926. Whse: brick, sprinklered. Consign shipments via B&O or C&O. Distrb Mdse & Hhgpool cars. Transfers Hhg. Motor truck service.

Try-Me Transfer & Storage Co.★ (MDSE & HHG) 1018-1022 Second Ave. Pres., Harry D. Stuart. Sec. & Treas., Carl F. Bailey. Office Mgr, W. J. Bingham. Est 1919. Investment $100,000. Whses: (2) Mdse & Hhg above address, 28,000 sq. ft., fireproof, priv siding B&O—C&O; & Hhg at 949 2nd Ave., 10,000 sq. ft., non-fireproof, priv siding B&O. Consign shipments via B&O or C&O. Fumigation of Mdse, Hhg, furs & fabrics. Distrb pool cars. Transfers Hhg. MFL&T. Motor truck service. Ae **Assoc: MayWA**

MORGANTOWN

Morgantown Transfer & Storage Co.★ (MDSE & HHG) 209½ Wainut St. Pres., E. P. Toynbee. Sec., R. A. Chittum. Treas. & Mgr, George D. Chittum. Oper.Exec., W. A. Chittum. Est 1912. Inc. Investment $75,000. Whse: 705 University Ave., 21,000 sq. ft., brick & concrete; priv siding B&O. Consign CL shipments via B&O; LCL via B&O or MRR. SalesRep. Fumigation of Hhg. Distrb pool cars. Transfers Hhg. Motor truck service. Ae **Assoc: MayWA**

PARKERSBURG

Citizens Transfer & Storage Co. (MDSE & HHG) 606-616 Green St. Owner, Peter Devlin. Asst. Mgr, Paul H. Keenan. E. E. Williams, Supt. Est 1880. Whse: brick & mill construction, sprinklered. Consign shipments via B&O. Distrb pool cars. Transfers Hhg. Motor truck service.

D. B. & T. Transportation Co. (HHG & MDSE) Rear of Post Office. Mgr & Owner, F. A. Thomas. Est 1924. Whse: 415 Saint James St., brick. Consign shipments via B&O. Distrb pool cars. Transfers Hhg. Motor truck service. **Assoc: WVMTA**

SHINNSTON

Lynch's Transfer & Storage Company (HHG) Davis Court. Pres., L. B. Lynch. Sec., M. J. Lynch. Treas. & Mgr, R. C. Lynch. Oper.Exec., H. F. Cox. Est 1905. Whse: frame.

WELCH

Southern Refrigeration Co. (CS) Pres., P. J. Kelly. Sec. & Treas., R. J. Cornett. Mgr & Oper.Exec., P. D. Woods. Est 1922. Inc. Whse: brick, frame. Distrb pool cars. Motor truck service. (See listing under **Bluefield.**)

Star ★ indicates notarized statement. Dagger † indicates listing returned but not notarized. Explanation of abbreviations, page 94

WEST VIRGINIA—Continued

WHEELING

C. J. Dickman Transfer Co.★ (HHG) 15 Fourteenth St. Pres., C. J. Dickman. Sec., Treas. & Mgr, C. J. Dickman, Jr. Oper.Exec., Walter A. Dickman. Est 1928. Investment $25,000. Whse: brick. Consign shipments via B&O—PRR—W&LE. Transfers Hhg. MFT. Motor truck service.

J. E. Miller Transfer & Storage Co.★ (HHG) 10 Twelfth St. Pres., J. E. Miller. Sec. & Treas., A. Clara Miller. Mgr, C. J. Miller. Est 1890. Inc. Whses: 6-12 Twelfth St., 17,462 sq. ft., brick. Consign shipments via B&O—PRR—W&LE. Fumigation of Hhg. Distrb pool cars. Transfers Hhg. MFT. Motor truck service. **Assoc: NFWA**

Union Warehouse Holding Co.★ (MDSE) Smith & 16th Sts. Est 1920. Investment more than $1,000,000. Whse: 200,000 sq. ft. (of which 70,000 is leased to tenants), brick, sprinklered; priv siding B&O—PRR—W&LE. Consign shipments via any RR. SalesRep. Fumigation. **Food products, groceries, tobacco, wool.** Distrb pool cars. MFL&T

Edward Wagner Fireproof Storage Co.★ (HHG & MDSE) Main & 20th Sts. Pres. & Mgr, Edward E. Wagner. Sec. & Treas., M. M. Wagner. Oper.Exec., Ralph A. Wagner. Est 1928. Inc. Investment $250,000. Whse: 73,000 sq. ft. (of which 22,000 is leased to tenants), concrete & brick, sprinklered; priv siding B&O—PRR—W&LE. Consign shipments via foregoing RRs. Fumigation of Hhg. Distrb pool cars. Transfers Hhg. Motor truck service.

A. H. Walter Transfer & Storage Co. (HHG & MDSE) 1152 Water St. Est 1930. Whse: non-fireproof. Van service. Ae **Assoc: MayWA**

Wheeling Warehouse & Storage Co.★ (HHG & MDSE) 18th & Chapline Sts. Pres., Mgr & Oper.Exec., B. F. Garver. Sec. & Treas., W. H. Meyer. Est 1890. Inc. Investment $250,000. Whse: 100,000 sq. ft. (of which 10,000 is leased to tenants), brick & concrete, sprinklered; priv siding B&O. Consign shipments via B&O—PRR—W&LE. Fumigation of furs & fabrics. Distrb pool cars. Transfers Hhg. MFL. Motor truck service. **Assoc: NFWA**

WISCONSIN

APPLETON

Buchert Transfer Line (HHG & MDSE) 500 No. Superior St. Partners, G. H. Buchert & A. E. Buchert. Mgr, G. H. Buchert. Est 1894. Whse: 502 No. Superior St., fireproof. Van service. Ae **Assoc: MayWA**

Harry H. **Long Moving & Storage★** (MDSE & HHG) 115 So. Walnut St. Est 1897. Investment $20,000. Whses: (2) Mdse above address, cement block; & Mdse & Hhg at 1020 So. Oneida St., brick. Total area 10,320 sq. ft. Consign shipments via C&NW—CM&StP—Soo. SalesRep. Fumigation of Hhg. Distrb pool cars. Transfers Hhg. MFT. Motor truck service. UVL

C. F. **Smith Livery & Transfer Co.** (HHG) 201-203 Lawrence St. Pres. & Mgr, C. F. Smith. Sec. & Treas., H. J. Smith. Whse: brick. Distrb Mdse & Hhg pool cars. Transfers Hhg. Motor truck service.

BELOIT

Beloit Fireproof Storage★ (HHG & MDSE) 1215 Wisconsin Ave. Pres., Peter Christofferson. Investment $27,000. Whses: (2) Hhg at 1436 Dewey Ave., reinforced concrete & block; & Mdse at 1229-1231 5th St., cement block; priv siding C&NW—CM&StP. Consign shipments via any RR. Transfers Hhg. MFL. Motor truck service.

Beloit Transfer & Storage (MDSE & HHG) 323½ State St. Owner, Earl Cormany. Whses: (2) one frame & one cement block. Consign CL shipments via CM&StP; LCL via C&NW. Transfers Hhg. Motor truck service.

CHIPPEWA FALLS

Pevan Transfer and Storage Co.★ (MDSE & HHG) 249 Bay St. Owner, George H. Pevan. Est 1907. Investment $10,000. Whse: 5,000 sq. ft., brick. Consign shipments via Soo—C&NW—CMStP. Distrb pool cars. Transfers Hhg. Motor truck service. Ae **Assoc: MayWA**

CUDAHY

Cudahy Brothers Co.★ (CS) Pres., M. F. Cudahy. V.P. & Oper.Exec., G. A. Billings. Sec., W. H. Hobdey. Treas., J. L. Crittenden. Est 1884. Inc. Investment $3,200,000. Whse: 580,000 cu ft., concrete; priv siding C&NW, via which consign shipments. Distrb pool cars. MFT **Assoc: AWAcs**

EAU CLAIRE

Cary Transfer Co. (MDSE & HHG) 407 Galloway St. Sec., H. J. Cary. Treas., Mgr & Oper.Exec., Leo F. Cary. Est 1864. Inc. Whses: (2) above address, brick; & 309 Hobart St. Consign CL shipments via CM&StP—Soo—C&NW. Distrb pool cars. Transfers Hhg. Motor truck & team service.

Curry Transfer Co. (MDSE & HHG) 319 So. Farwell St. Mgr, George F. Curry. Est 1890. Whse: brick & stone. Consign shipments via Soo—C&NW—CM&StP. Distrb pool cars. Transfers Hhg. Motor truck service. Ae

Eau Claire Warehouse Co. (MDSE & HHG) Pres., S. R. Davis. Treas., A. L. Payne. Mgr, W. G. Stanton. Est 1921. Inc. PB. Whse: 1st Ave. & Randall St., brick & tile sprinklered. Consign shipments via CM&StP—C&NW—Soo. Distrb pool cars. Transfers Hhg. Motor truck service.

Osterman Transfer & Storage Co. (MDSE & HHG) 429 Gibson St. Mgr & Oper.Exec., E. G. Osterman. Est 1907. Whse: 208-210 Dewey St., concrete. Consign shipments via Soo. Fumigation of Mdse & Hhg. Distrb pool cars. Transfers Hhg. Motor truck & team service.

Sioux Storage & Forwarding Co.★ (MDSE) 113 So. Dewey St. Mgr, A. B. M. Palmer. Est 1926. Investment $24,000. Whse: 113-119 So. Dewey St., 20,000 sq. ft., concrete; priv siding Soo. Consign shipments via Soo. SalesRep. **Food Products.** Distrb pool cars. **MFT.** Motor truck service. **Assoc: WisWA**

FOND DU LAC

Du Frane Freight Line★ (HHG & MDSE) 43 John St. Pres. & Mgr, E. F. Homuth. Sec. & Treas., Elmer E. Homuth. Est 1913. Inc. Investment $60,000. Whse: 14,500 sq. ft., cement block; priv siding C&NW. Consign shipments via C&NW. Fumigation of Hhg, furs & fabrics. Distrb pool cars. Transfers Hhg. MFL&T. Motor truck service. **Assoc: NFWA WisWA**

Petrie Storage & Transfer Line★ (MDSE & HHG) 168 Hamilton Place. Prop., W. W. Petrie. Est 1850. Investment $50,000. Whses: (3) Mdse on Forest Ave., metal, priv siding Soo; & Hhg at 160 Hamilton Place, concrete; & Mdse & Hhg, brick & mill, priv siding C&NW. Total area 13,000 sq. ft. (of which 1,500 is leased to tenants). Consign CL shipments via C&NW or Soo; LCL via C&NW—Soo—CM&StP. SalesRep. Fumigation of Hhg. Distrb pool cars. Transfers Hhg. MFT. Motor truck service. Ae **Assoc: MayWA**

GREEN BAY

Atlas Warehouse & Cold Storage Co.★ (MDSE & CS) Pres. & Mgr, E. R. Fischer. Sec. & Treas., Fred Miller. Oper.Exec., M. A. Shepro. Est 1926. Inc. Investment $100,000. PB. Whse: Morrow St., 2,500,000 cu. ft. (of which 1,000,000 is leased to tenants), brick & concrete; priv siding CM&StP—C&NW—GB&W. Consign shipments via CM&StP—C&NW—GB&W. Fumigation of Mdse. **MFT.**

Brown County Warehouses, Inc.★ (MDSE) 1800 So. Broadway Pres., R. P. Everson. Sec. & Treas., H. L. Everson. Est 1915. Inc. Investment $30,000. SB. Whses: (4) above address, brick & steel, sprinklered, priv siding C&NW; & 600 No. Broadway, concrete & frame, priv siding C&NW; & Dock House, E. Mason & Fox River, steel & concrete, priv siding CM&StP; & Dock House, Main Street Bridge & Fox River, frame, priv siding C&NW. Total area 35,000 sq. ft. Consign shipments via C&NW—CM&StP—GB&W. SalesRep. Distrb pool cars. Motor truck service.

Fairmont Creamery Co.† (CS) 200 No. Broadway. Local Mgr, F. G. Plott. Whse: concrete, sprinklered. Consign shipments via C&NW—CB&Q—CM&StP. Motor truck service. **Assoc: AWAcs** (See listing under **Omaha, Neb.**)

Leicht Transfer & Storage Co. (MDSE & HHG) 100 So. Broadway. Pres., T. M. Leicht. Sec. & Mgr, R. M. Leicht. Treas., W. M. Leicht. Est 1903. Investment $200,000. USCB. Whses: (3) at 118 No. Broadway, mill construction; & 800 Howard St., mill construction; & 100 So. Broadway, fireproof. Consign shipments via C&NW—GB&W—CM&StP. Fumigation of Hhg, furs & fabrics. Distrb pool cars. Transfers Hhg. Motor truck service. Ae **Assoc: WisWA**

Midwest Cold Storage Co.★ (CS) 420 No. Broadway. Pres. & Treas., C. A. Straubel. Sec. & Mgr, E. J. Kramer. Est 1922. Inc. Investment $500,000. Whse: 414-516 No. Broadway, 499,122 cu. ft. (of which 110,034 is leased to tenants), fireproof; priv siding C&NW. Consign shipments via C&NW—CM&StP—GB&W. SalesRep. Distrb pool cars. **Assoc: AWAcs WisWA**

Jules **Peters Transfer & Storage Co.★** (HHG & MDSE) 100 Cherry St. Mgr, Jules Peters. Est 1911. Investment $10,000. Whse: 4,600 sq. ft. (of which 2,800 sq. ft. is leased to tenants), brick; priv siding CM&StP. Consign shipments via CM&StP. SalesRep. Distrb pool cars. Transfers Hhg. MFT. Motor truck service. **Assoc: WisWA**

Reimer Transfer & Storage★ (MDSE & HHG) 1353 Main St. Owner & Pres., H. J. Reimer. Est 1903. Investment $20,000. Whse: 640 Elizabeth St., 4,000 sq. ft., frame & sheet iron; priv siding GB&W. Consign shipments via GB&W—C&NW—CM&StP. SalesRep. Fumigation of Hhg. Distrb pool cars. Transfers Hhg. MFT. Motor truck service.

(Continued on page 340)

EAU CLAIRE, WIS.

Member A. W. A.

EAU CLAIRE WAREHOUSE CO.

MERCHANDISE AND HOUSEHOLD GOODS

MOTOR FREIGHT TERMINAL

POOL CAR DISTRIBUTION

Private R. R. Siding

GREEN BAY, WISC.

BROWN COUNTY WAREHOUSES, INC.

Main offices, 1800 S. Broadway, Green Bay, Wisc. Operating fireproof, steam heated warehouses for storage and distribution of general merchandise. Private R. R. sidings with free switching from all lines. Two dock warehouses for lake cargo.

Star ★ indicates notarized statement. Dagger † indicates listing returned but not notarized. Explanation of abbreviations, page 96

LA CROSSE, WIS. *Established 1896*

The Gateway City Transfer Co.

417-431 No. 3rd St.

operating

Murphy Bros. Warehouses, Inc.

The logical distribution center for Western Wisconsin, Eastern Minnesota, and Northeastern Iowa

Fireproof Warehouse—Automatic Sprinkler System—Low insurance rates

Only warehouse in city on track

Merchandise Storage—Pool Car Distribution—Freight Forwarders and Distributors

Motor Truck Terminal

LA CROSSE, WIS.

La Crosse Terminal Warehouse Co.

GENERAL STORAGE

We make a specialty of storage and pool car distribution for agents, brokers, and general merchandise houses.

Free switching service

Large fleet of Vans and Delivery Trucks

We give prompt service

430-434 SOUTH THIRD STREET

MADISON, WIS.

MEMBER MAYFLOWER WAREHOUSEMEN'S ASSOCIATION

ROBERT M. JENKINS, Pres.

The Union Transfer & Storage Co.

State Bonded Warehouse on Private Switch

Fireproof Building 85,000 Square Feet

Pool Car Distribution by Truck or Rail

Private Siding Milwaukee Road,

Free Switching All Roads

Established 1895

WISCONSIN—Continued

JANESVILLE

The Geo. H. **Hammes Transfer & Storage Co.★** (MDSE & HHG) 507 Laurel Ave. Mgr, Kenneth S. Hammes. Est 1915. Investment $25,000. Whse: 24,000 sq. ft., brick; priv siding CM&StP. Consign shipments via C&NW or CM&StP. Distrb pool cars. Transfers Hhg. MFT. Motor truck & team service. Ae

KENOSHA

Ever **Hansen Storage & Transfer★** (HHG & MDSE) 2726 63d St. Owner, Ever Hansen. Est 1918. Investment $50,000. Whse: 21,000 sq. ft., brick, fireproof. Consign shipments via CNS&M or C&NW. Fumigation of Hhg. Distrb pool cars. Transfers Hhg.

David **Nelson & Son, Fireproof Storage★** (HHG) 1346 54th St. Pres., David Nelson. Sec., Leona Wirch. Mgr, George E. Nelson. Est 1900. Investment $174,000. SB. Whses: (3) above address, & 1345 53rd St., & 5318 13th Court, each brick & concrete. Total area 47,537 sq. ft. Consign CL shipments via C&NW—CNS&M; LCL via C&NW—MER&L—CNS&M. SalesRep. Fumigation of Hhg, furs & fabrics. Distrb pool cars. Transfers Hhg. Motor truck service. AVL **Assoc: NFWA WisWA**

Otto **Nelson & Sons†** (HHG & MDSE) 2107 63d Place. Pres., Otto C. Nelson. Est 1919. Whse: concrete; public side track. Consign CL shipments to Kenosha sta of C&NW, or Truesdall sta of CM&StP; LCL to Kenosha sta of C&NW. Distrb pool cars. Transfers Hhg. Motor truck service. **Assoc: WisTOA**

LA CROSSE

Gateway City Transfer Co.★ (MDSE & HHG) 214-216 Vine St. Pres. & Mgr, W. Leo Murphy. Est 1896. Inc. Capitalized at $50,000. Whses: (2) above address, brick & sheet iron; & 417-431 No. 3d St., concrete, priv siding CB&Q. Total area 80,000 sq. ft. Consign shipments via CB&Q—C&NW—CM&StP. Distrb pool cars. Transfers Hhg. MFL &T. Motor truck & team service. GVL

La Crosse Terminal Warehouse Co. (MDSE & HHG) 3d & Cass Sts. Est 1924. Whse: concrete, fireproof. Consign shipments via any RR. Distrb pool cars. Transfers Hhg. Motor truck service.

La Crosse Transfer and Storage Company★ (MDSE & HHG) 126-128 Pearl St. Pres., Miss C. E. Hayes. Mgr, Edward L. Klein. Est 1855. Investment $30,000. PB. Whse: 11,000 sq. ft. (of which 5,500 is leased to tenants), stone. Consign shipments via C&NW—CB&Q—CM&StP. SalesRep. Distrb pool cars. Transfers Hhg. MFT

Tillman Bros.★ (MDSE & HHG) 116-118 So. 4th St. Owner, Herman Tillman. Est 1859. Investment $300,000. Whse: 118-120 Pearl St., 18,000 sq. ft., brick. Consign shipments via CB&Q—C&NW—CM&StP. Distrb pool cars. Transfers Hhg. Motor truck service.

MADISON

Heick Transfer & Storage Co. (HHG & MDSE) 2087 Atwood Ave. Owner & Mgr, Detlev C. Heick. Est 1902. Whse: fireproof. Consign shipments via C&NW or CM&StP. Distrb Mdse pool cars. Transfers Hhg. Motor truck service.

Madison Fireproof Warehouse★ (HHG) 825 E. Washington Ave. Owner & Mgr, H. C. Rindy. Est 1910. Investment $40,000. SB. Whse: 8,000 sq. ft., brick & cement. Consign shipments via C&NW or CM&StP. Fumigation of furs & fabrics. Distrb pool cars. Transfers Hhg. Motor truck service. AVL **Assoc: NFWA WisWA**

The **Union Transfer & Storage Co.★** (MDSE & HHG) 155 E. Wilson St. Pres., Mgr & Oper.Exec., Robert M. Jenkins. Sec. & Treas., Ruth D. Jenkins. Est 1895. Inc. Investment $200,000. SB. Whse: concrete; priv siding CM&StP. Area 85,000 sq. ft. (of which about 20,000 is leased to tenants). Consign shipments via any RR. Sales Rep. Fumigation Hhg. Distrb pool cars. Transfers Hhg. MFT. Motor truck service. Ae **Assoc: MayWA WisWA**

Whalen Transfer & Storage Co. (MDSE & HHG) 605 University Ave., Oper.Exec., William Whalen. Est 1919. Inc. Whse: brick & concrete. Consign shipments via CM&StP or C&NW. Distrb pool cars. Transfers Hhg. Motor truck service.

Wisconsin Sales & Storage Co., Inc. (MDSE) 704 Beaver Building. Pres., James R. Garver. Est 1929. Whse: 3320 Atwood Ave., brick & concrete. Distrb pool cars. Motor truck service.

MANITOWOC

Manitowoc Dispatch Transit Co. (MDSE & HHG) 18th & Franklin Sts. Owner & Mgr, W. A. Allger. Est 1907. Whse: concrete, frame & steel. Consign shipments via C&NW. Fumigation of Hhg, furs & fabrics. Distrb pool cars. Transfers Hhg. Motor truck service. Ae

Manitowoc Refrigerating Co. (CS & MDSE) 1306-1324 Clark St. Pres. & Mgr, S. D. Eckel. Sec. & Supt., V. C. Trastek. Inc. Whse: mill construction, sprinklered. Consign shipments via C&NW or Soo. Distrb Mdse pool cars. Motor truck service.

C. **Schlei Dray Line†** (MDSE & HHG) 936 So. 18th St. Pres., C. Schlei. Sec., Treas. & Mgr, A. C. Schlei. Est 1895. Inc. SB. Whse: brick & concrete. Consign shipments to C&NW or Soo. Distrb pool cars. Transfers Hhg. Motor truck service.

MARINETTE

Pinegar's Transfer & Storage (HHG) 1761-1767 Stephenson St. Prop., Geo. Pinegar.

MARSHFIELD

The **Central Cheese Co., Inc.★** (CS) Pres., Mgr & Oper.Exec., S. J. Miller. Sec. & Treas., J. F. Pinion. Est 1929. Investment $70,000. SB. Whse: 101 No. Vine St., frame, sprinklered; priv siding Soo. Consign shipments via C&NW or Soo. SalesRep. Distrb pool cars. Transfers Hhg. Motor truck service.

S. **Miller Cold Storage Co., Inc.★** (CS MDSE HHG) North Depot St. Pres. & Oper.Exec., S. Miller. Sec., Treas. & Mgr, M. W. Miller. Est 1919. Investment $300,000. PB. Whse: Cs 150,000 cu. ft., & Mdse & Hhg 50,000 sq. ft., brick & steel; priv siding. Consign shipments via Soo or C&NW. SalesRep. Fumigation of Mdse & Hhg. Distrb pool cars. Transfers Hhg. MFL&T. Motor truck service. **Assoc: AWAcs**

MENASHA

Wheeler Transfer & Storage Co. (MDSE & HHG) 354 Chute St. Pres., W. L. Wheeler. Sec., Treas., Mgr & Oper.Exec., W. J. Hahn. Est 1900. Inc. Whse: 6th St., mill construction. Consign CL shipments via Soo; LCL via Soo—CM&StP—C&NW. Distrb pool cars. Transfers Hhg. Motor truck service.

MILWAUKEE

Atlas Storage Co. (MDSE) 710 West Virginia St. Pres., Fred Vogel, Jr. Sec. & Treas., A. Christiansen. Mgr & Oper.Exec., Anthony L. Fischer. Est 1927. Inc. USCB. Whses: (5) at 730-748 W. Virginia, brick, steel & mill; & 708-728 West Virginia, concrete; & 400 So. 7th St., concrete; & 245 So. 7th St., brick & mill (all sprinklered); & Stewart & Hilbert St., mill construction. Consign CL shipments to Reed St. sta of CM&StP, or Allis sta of C&NW; LCL to Fowler St. sta of CM&StP, or Jackson St. sta of C&NW. Distrb pool cars. Motor truck service. MbDSInc. **Assoc: AWAm WisWA**

Badger Storage Warehouse Co.† (MDSE) 120-124 W. Pittsburgh Ave. Pres., John S. Stemper. Est 1930. SB. Whse: 102-124 W. Pittsburgh Ave., brick. Consign CL shipments to Jackson St. sta of C&NW, or Reed St. sta of CM&StP; LCL to same sta's or to Fowler St. sta of CM&StP. SalesRep. **Food products.** Distrb pool cars. MFL. Motor truck service. **Assoc: WisWA**

Barry Transfer & Storage Co., Inc.★ (MDSE & HHG) 331 So. 3d St. Pres., Treas., Mgr & Oper.Exec., J. W. T. Barry. Sec., R. B. Barry. Est 1900. Investment $50,000. Whses: (2) Mdse above address, brick & mill, sprinklered; & Hhg at 447 No. Jefferson, brick. Total area 33,000 sq. ft. Priv siding CM&StP.

Boulevard Fireproof Warehouse Co., Inc.★ (HHG & MDSE) 2620 W. Wisconsin Ave. Pres., Walter A. Moore. Sec. & Treas., Henry P. Melius. Mgrs, Walter A. Moore & Henry P. Melius. Est 1923. Investment $250,000. Whse: about 30,000 sq. ft., concrete. Consign shipments via CM&StP or C&NW. Fumigation of Hhg & Mdse. Distrb pool cars. Transfers Hhg. MFL. Motor truck service. Ae **Assoc: MayWA WisWA**

Carlson Storage Co. (HHG & MDSE) 1568 W. Pierce St. Pres. & Treas., W. C. Carlson. Sec., B. E. Bansemer. Mgr, Albert A. Borchardt. Est 1930. Inc. PB. Whse: concrete. Consign CL shipments via CM&StP; LCL via any RR. Distrb Mdse pool cars. Transfers Hhg. Motor truck service.

(Continued on page 342)

Star ★ indicates notarized statement. Dagger † indicates listing returned but not notarized. Explanation of abbreviations, page 98

MILWAUKEE, WIS.

NRA MEMBER U.S. WE DO OUR PART

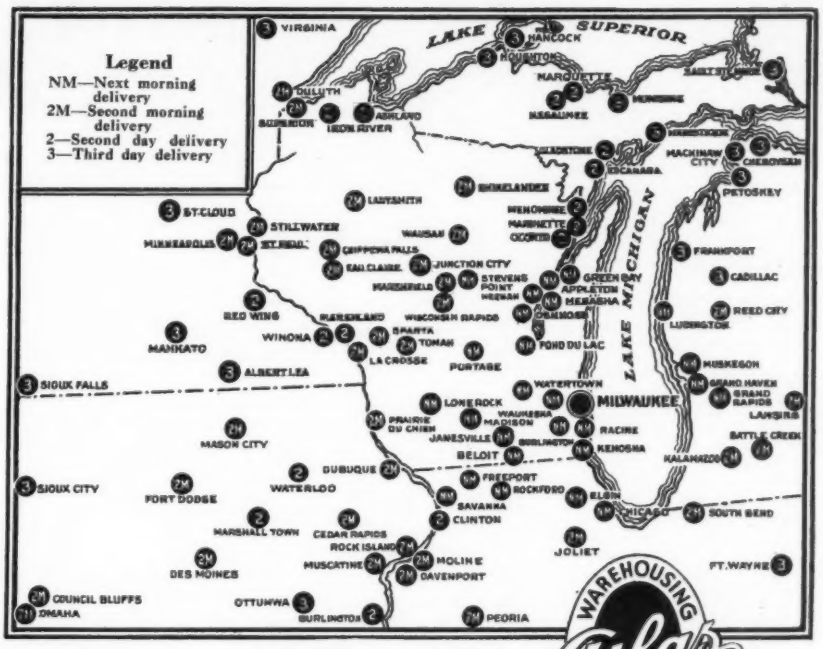

SPOT STOCKS PLUS SERVICE WILL HELP SALES—*NOW!*

WAREHOUSING Atlas SERVICE & DISTRIBUTION

AMERICAN WAREHOUSEMEN'S ASSOCIATION OFFICIAL SEAL

UNITED STATES CUSTOMS BONDED—WISCONSIN LICENSED AND BONDED

Atlas warehouses, nine in all with over 500,000 square feet of floor space, sprinkler equipped and A.D.T. alarm and watchmen supervised, are ready to speed up your distribution service, safely, economically and efficiently. Ship to us by rail, truck or steamer. Fifty car track capacity, two docks with water deep enough for any freighter on the Great Lakes—ocean vessels from European ports come direct to us with merchandise for storage.

Atlas at Milwaukee with its trained personnel is in a position to help you with your distribution problems—Write to us today!

ATLAS
STORAGE COMPANY

710 West Virginia St. Milwaukee, Wisconsin

Represented by:

DS INC.

DISTRIBUTION SERVICE, INC.

100 Broad St.	**427 W. Erie St.**	**625 Third St.**
New York, N. Y.	**Chicago, Ill.**	**San Francisco, Cal.**

Fast distribution to six states from MILWAUKEE

MILWAUKEE, WIS.

Merchandise Storage
Distribution
Forwarding
Storage in Transit
Branch House Service
Space Leases

CARLSON STORAGE CO.
FIREPROOF WAREHOUSE
Facilities that assure prompt, dependable, and efficient service.
Most centrally located modern warehouse in Milwaukee.
COR. WEST PIERCE AND SOUTH SIXTEENTH STS.
MILWAUKEE, WISCONSIN
Display Rooms Tel. Orchard 9550 *Offices*

MILWAUKEE, WIS.

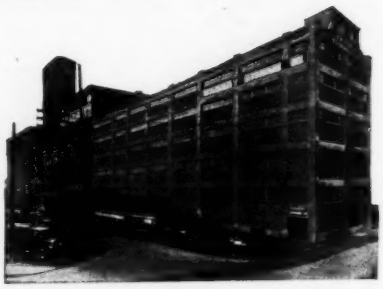

(PROPERTIES OF)
National Warehouse Corp.
468 EAST BRUCE ST.
Patronage National Distributors Solicited
Office Facilities
Pool Car Distribution
Sidings for 14 Cars
No Demurrage Problems
Our Unique Merchandise Warehousing and Distributing plan will save you money.
Write for it.

WISCONSIN (Milwaukee)—Continued

Coakley Bros. Fireproof Warehouses (HHG) 401 No. 2nd St. Oper. Exec., C. H. Coakley. Est 1888. Inc. Whses: (3) above address, & 2266 No. Prospect Ave., & 3734 Wisconsin Ave., all fireproof. Consign shipments via CM&StP. Distrb Hhg pool cars. Transfers Hhg. Motor truck service. **Assoc: NFWA CanS&T WisWA**

Eagle Movers (HHG) 619 10th St. Pres., H. Rosenfeld. Mgr, N. Rosenfeld. Est 1919. Whse: 1329 Galena, brick. Consign shipments to North Ave. sta of CM&StP. Distrb Hhg pool cars. Transfers Hhg. Motor truck service.

Globe Express & Storage Co. (MDSE & HHG) 581 Van Buren. Pres. & Mgr, W. A. Erasmus. Sec., A. Erasmus. Est 1910. Inc. Whse: brick. Consign shipments via C&NW or CM&StP. Distrb pool cars. Transfers Hhg. Motor truck service.

Gridley Dairy Co. (CS) 402-414 Fourth St. Whse: fireproof. **Assoc: AWAcs WisWA**

Grueschow Furniture Packing Company★ (HHG) 2461 W. Center St. Pres., A. A. Grueschow. 1st V.P., B. H. Grueschow. 2nd V.P., R. P. Grueschow Sec. & Treas., M. W. Grueschow. Est 1922. Inc. Investment $65,500. Whses: (2) above address, fireproof; & 2648-2658 No. 20th St., non-fireproof. Fireproof area 35,000 sq. ft. Consign shipments to North Ave sta of CM&StP or Soo, or Capital Drive sta of C&NW. Fumigation of Hhg. Distrb pool cars. Transfers Hhg. Motor truck service. AVL **Assoc: NFWA WisWA MilFWA**

MILWAUKEE, WIS.

LINCOLN
FIREPROOF WAREHOUSE CO.
WAREHOUSE SERVICE OF EVERY DESCRIPTION | RAILROAD SIDINGS AND DOCKING FACILITIES
LOCATED IN HEART OF BUSINESS DISTRICT
OFFICES: 206 W. HIGHLAND AVE.
Member of A.W.A.—W.W.A.—N.F.W.A.

Hansen Storage Co.★ (MDSE & FIELD WAREHOUSING) 120-126 No. Jefferson St. Pres., Mgr & Oper.Exec., G. J. Hansen. 1st V.P., J. M. Riebs, Jr. 2nd V.P., U. Hansen. Sec., Jos. J. Gross. Treas., S. N. Olsen. Est 1904. Inc. Investment $1,600,000. USCB. Whses: above address 96,000 sq. ft., mill construction, sprinklered. At 521-529 E. Corcoran Ave., 31,000 sq. ft., mill construction, sprinklered. At 516-532 E. Corcoran Ave., 22,000 sq. ft., mill construction. At 133-135 No. Jackson St., 15,000 sq. ft., mill construction. At 167-189 No. Jackson St., 44,000 sq. ft., mill construction, sprinklered. At 517-557 E. Erie St., 87,000 sq. ft., mill construction, sprinklered. At 559-587 E. Erie St., 21,000 sq. ft., frame. At 589-639 E. Erie St., 40,000 sq. ft., mill construction. At 112-122 No. Jackson St., 76,000 sq. ft., mill & steel frame construction, sprinklered. At 617-619 E. Polk St., 21,000 sq. ft., mill construction. At 621-627 E. Polk St., 6,000 sq. ft., mill construction. At 520-540 E. Erie St., 34,000 sq. ft., steel frame. Whse: (Autos) 128-132 No. Jefferson St., 3,500 sq. ft., mill & frame. All have priv sidings C&NW. Consign shipments preferably via C&NW. Fumigation. Distrb pool cars. MFT. Motor truck service. MbACW **Assoc: AWAm WisWA** (See listing of **Interlake Terminals, Inc.**, New York City.)

Kortsch Storage Co., Inc. (HHG) 2401-2409 No. Maryland Ave. Pres. & Treas., William Kortsch. V.P. & Sec., William L. Carey. Whses: (3) above address, fireproof; & 500 Farwell Ave., non-fireproof; and 339 Bartlett Ave., non-fireproof. **Assoc: WisWA**

Lincoln Fireproof Warehouse Co. (MDSE & HHG) 206 W. Highland Ave. Pres., Lawrence Oster. Sec. & Mgr, Leonard L. Oster. Oper.Exec., J. W. Gold. Est 1910. Inc. Whse: concrete, steel & brick. Consign CL shipments to Chestnut St. sta of CM&StP; LCL to local freight house of CM&StP. Fumigation of Hhg. Distrb pool cars. Transfers Hhg. Motor truck service. AVL **Assoc: AWAm NFWA WisWA**

Merchants Storage Co., Inc. Now **National Warehouse Corporation**, which see.

Milwaukee Cold Storage Co.★ (CS) 100 So. 2nd St. Pres. & Mgr, Harvey S. Paull. Sec. & Treas., Herbert G. Rummel. Est 1892. Inc. Investment $125,000. USCB. Whse: 500,000 cu. ft., brick & wood, sprinklered; priv siding CM&StP. **Assoc: AWAcs WisWA**

Milwaukee Fireproof Storage Co. (MDSE) 3522 W. Pierce St. Pres., Joseph Benesch. Sec., Treas. & Oper.Exec., Emil Benesch. Est 1920. Inc. Whse: fireproof, sprinklered. Distrb pool cars. Motor truck service. **Assoc: WisWA**

Murphy Warehouse Co. (MDSE) 212 So. 3d St. Pres., Mgr & Oper. Exec., Peter F. Murphy. Sec. & Treas., Leo W. Loftus. Est 1930. Inc. Whse: mill construction, sprinklered. Consign CL shipments to Reed St. Yard sta's of Soo or CM&StP. Distrb pool cars. **Assoc: WisWA**

National Terminals Corporation★ (MDSE) 954 So. Water St. Pres., William J. Hogan. V.P. & Oper.Exec., W. W. Huggett. Sec. & Treas., H. A. Groff. Mgr, Willis Warren. Est 1931. Inc. USCB. (For investment, etc., see listing under **Indianapolis.**) Whse: 90,000 sq. ft., concrete; priv siding C&NW. Berthing space; no bridges to pass. Distrb pool cars.

National Warehouse Corporation★ (MDSE) 468 E. Bruce St. Pres., L. W. Moore. Sec., Mgr & Oper.Exec., E. H. Ottman. Mgr, F. C. Scattergood. Investment exceeds $1,000,000. SB. Whse: 200,000 sq. ft. (of which 60,000 is leased to tenants), concrete; priv siding. Consign shipments via C&NW. Distrb pool cars. MFT. **Assoc: WisWA**

Shinners Bros. Fireproof Storage† (MDSE & HHG) 543 W. Clybourn St. Partners, Joseph J. Shinners & Frank T. Shinners. Est 1912. SB. Whse: 513-519 No. 14th St., concrete & tile. Consign shipments to 13th St. teamtrack of CM&StP. Fumigation of Hhg. Distrb pool cars. Transfers Hhg. Motor truck service. **Assoc: MilFWA**

United Fire Proof Warehouse Co.★ (HHG) 2122 No. Prospect Ave. Pres., William J. E. Schaus. Sec. & Oper.Exec., Oscar W. Kreutzer. Treas., Walter P. Schaus. Est 1911. Inc. Investment $200,000. SB. Whse: 50,000 sq. ft., fireproof. Consign shipments via C&NW or CM&StP. Fumigation. Distrb pool cars. Transfers Hhg. Motor truck service. AVL **Assoc: NFWA CanS&T WisWA MilFWA**

The Wisconsin Cold Storage Co.★ (CS) 344 E. Florida St. Sec., Treas., Mgr & Oper.Exec., Henry C. Kuehn. Est 1912. Inc. Investment $520,000. USCB. Whse: 1,000,000 cu.ft., semi-mill, semi-steel & concrete, sprinklered; priv siding C&NW, via which consign shipments. SalesRep. Distrb pool cars. MFT. **Assoc: AWAcs WisWA**

MONROE

Kuebli's Transfer & Storage Co. (HHG) 1015 18th Ave. Owner, Fred Kuebli, Jr. Est 1921. Whse: brick. Consign CL shipments via CM&StP or IC. Distrb pool cars. Transfers Hhg. Motor truck service.

(Continued on page 344)

HANSEN STORAGE CO.

ESTABLISHED 1904

SERVING MORE THAN 160 NATIONAL DISTRIBUTORS

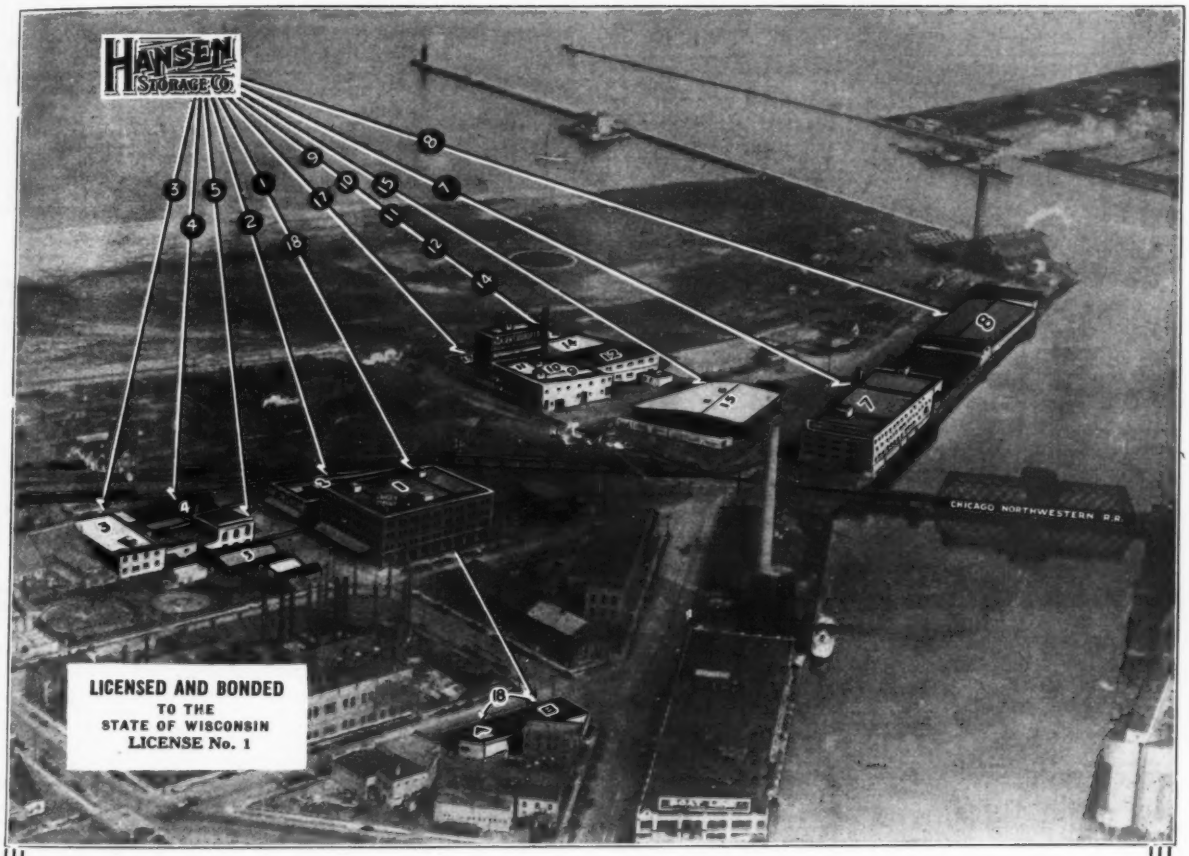

And they must be satisfied—because many have been our clients over long periods of years.

Our organization is reputable and financially responsible, and boasts of the largest and most complete merchandise storage and distribution facilities in Wisconsin.

We have at the service of our clients: 18 warehouses, centrally located, most of them equipped with automatic sprinkler systems, A.D.T. alarms, and watchman service. 7,000,000 cubic feet of storage space. Large fleet of modern motor trucks with daily delivery service in city and suburbs. 850 foot dock warehouse with rail siding immediately adjacent to harbor entrance. Specially trained personnel, experienced in giving complete service.

MILWAUKEE, WISCONSIN

EASTERN REPRESENTATIVE

76 BEAVER ST., N. Y. C. TEL. BOwling Green 9-5262

RACINE, WIS.

THE
RACINE STORAGE & TRANSFER CO.
Andrew Matson
1327-31 Liberty St., Racine, Wisc.
Fireproof Warehouse
MOVING—CRATING—PACKING—SHIPPING
Merchandise Distribution Heavy Hauling

WISCONSIN—Continued

OSHKOSH

Oshkosh Storage Co.★ (HHG & MDSE) 701 So. Main St. Owner & Mgr, Arthur Chapple. Est 1912. Investment $25,000. Whse: 28,000 sq. ft. (of which 2,000 is leased to tenants), brick; priv siding C&NW. Consign shipments via C&NW—Soo—CM&StP. SalesRep. Fumigation of Hhg. Distrb pool cars. Transfers Hhg. MFL&T. **Assoc: NFWA WisWA**

Riverside Storage Co.★ (MDSE & HHG) 10-16 Main St. Owner & Operator, W. E. Kelsh. Est 1925. Whse: brick. Consign shipments via any RR.

RACINE

Racine Storage & Transfer Co. (MDSE & HHG) 1327 Liberty St. Pres., Mrs. A. Matson. Sec., E. A. Hanson. Treas., Mgr & Oper. Exec., Andrew Matson, Jr. Est 1905. PB. Whse: fireproof, sprinklered. Consign shipments via C&NW. Fumigation of Hhg. Distrb pool cars. Transfers Hhg. Motor truck service. AVL **Assoc: NFWA WisWA**

Ross Moving & Storage Co. (HHG & MDSE) 8th St. & Mead. Pres. & Treas., Walter Koshen. Est 1916. Whse: millwork, sprinklered. Consign shipments via C&NW. Distrb pool cars. Transfers Hhg. Motor truck service. Ae

SHEBOYGAN

Hensel Transfer and Warehouse Company, Inc.★ (MDSE & HHG) 703 Center Ave. Pres., Mrs. M. Hensel. V.P., Mgr & Oper.Exec., A. W. Hensel. Sec. & Treas., Kurt Weber. Est 1907. Investment $25,000. Whse: 7,200 sq. ft. (of which 1,900 is leased to tenants), fireproof. Consign shipments via C&NW or WP&L. SalesRep. Fumigation of Hhg, Mdse, furs & fabrics. Distrb pool cars. Transfers Hhg. MFT. Motor truck service.

Meves Storage & Transfer Line★ (MDSE & HHG) 1713 No. 8th St. Owner, Otto H. Meves. Est 1905. Investment $10,000. Whse: 822 Niagara Ave., 2,700 sq. ft., cement block. Consign shipments via C&NW or CM&StP. Fumigation of Hhg. Distrb pool cars. Transfers Hhg. Motor truck service. Local & long distance moving. Ae **Assoc: MayWA WisWA**

Sheboygan Furniture Forwarding Co.★ (MDSE & HHG) 11th & Illinois Ave. Pres., Mgr & Oper.Exec., F. J. De Lorme. Sec. & Treas., Karl Braasch. Est 1922. Inc. Investment $80,000. Whse: 31,200 sq. ft., brick; priv siding C&NW. Consign shipments via C&NW. Fumigation of Hhg, furs & fabrics. **Sugar, manufacturers' supplies.** Distrb pool cars. Transfers Hhg. MFL&T. Motor truck service.

STEVENS POINT

Becker Transfer & Storage Co. (MDSE & HHG) 119 Clark St. Prop. & Oper.Exec., George C. Becker. Whse: brick. Consign shipments via Soo. Fumigation of Mdse, Hhg, furs & fabrics. Distrb pool cars. Transfers Hhg. Motor truck service.

Shaurette's Transfer & Storage (MDSE & HHG) 313 Clark St. Pres., Fred J. Shaurette. Mgr, Jerome Shaurette. Est 1912. PB. Whse: 207 Clark St., brick. Consign shipments via Soo or GB&W. Distrb pool cars. Transfers Hhg. Motor truck & team service.

SUPERIOR

Hill Warehouse & Trucking Co. (MDSE & HHG) Office, 1716 Broadway. Pres., William F. Hill. Sec. & Treas., William F. Hill, Jr. Oper.Exec., J. T. Dolan. Est 1926. Inc. PB. Whse: 1st & John Ave., brick, sprinklered. Consign CL shipments to West End sta of OmahaRy—GN—NP—Soo. Distrb pool cars. Transfers Hhg. Motor truck & team service. Ae **Assoc: MayWA**

Superior & Duluth Transfer Co.★ (HHG & MDSE) 911 Tower Ave. Pres., Mgr & Oper.Exec., William B. McMullen. Sec., Arthur R. McMullen. Treas., J. H. McMullen. Est 1890. Inc. Investment $90,000. PB. Whses: (3) Mdse at 1911 Winter St., reinforced concrete, priv siding LST&T; & Hhg at 624 Banks Ave., brick; & Mdse & Hhg at 911-913 Tower Ave., brick. Total area 35,300 sq. ft. Consign shipments via GN—CM&StP—NP—OmahaRy—Soo. SalesRep. Fumigation of Mdse & Hhg. Distrb pool cars. Transfers Hhg. MFL&T. Motor truck & team service. **Assoc: AWAm WisTOA**

WAUKESHA

Orr Transfer & Storage (HHG) 212 W. Saint Paul Ave. Pres. & Oper.Exec., Harold T. Orr. Est 1921. Whse: concrete block. Consign shipments via CM&StP. Transfers Hhg. Motor truck service.

Waukesha Storage & Transfer Company★ (HHG) 211 South St. Pres. & Mgr, E. L. Walrabenstein. Sec., Scott Lowry. Est 1930. Investment $1,000. SB. Whse: 324 W. College, 4,000 sq. ft., stone; priv siding. Consign shipments via C&NW—Soo—CM&StP. Transfers Hhg. Motor truck service. Ae

WAUPACA

Jorgensen's Transfer Line (HHG) 218 Badger St. Pres. & Mgr, J. C. Jorgensen. Sec. & Treas., Flo Jorgensen. Est 1915. Consign CL shipments via Soo or GB&W. Transfers Hhg. Motor truck service.

WAUSAU

Kiefer Produce Co. (MDSE HHG CS) Pres., John Kiefer. Sec., A. H. Kiefer. Treas. & Mgr, J. L. Kiefer. Est 1900. Inc. Whses: (3) Mdse at 514-516 Fulton St., brick & frame steel-covered; & Hhg at 609-611 Fulton St., frame steel-covered; & Cs at 515 Fulton St., frame. Consign shipments via CM&StP or C&NW. Fumigation of Hhg & Mdse. Distrb pool cars. Motor truck service.

Wausau Service Co.★ (MDSE & HHG) 122 W. Washington St. Pres., Emil A. Hochtritt. Sec., Treas., Mgr & Oper.Exec., George J. Schreier. Est 1918. Inc. Investment $7,500. Whse: 4,200 sq. ft., brick veneer; priv siding C&NW—CM&StP. Consign shipments via C&NW or CM&StP. SalesRep. Fumigation of Hhg. **Oil, soap, coffee.** Distrb pool cars. Transfers Hhg. MFL&T. Motor truck service.

WAUWATOSA

Manhardt Storage & Transfer Co. (HHG) 275 E. North Ave. Owner, Chester E. Manhardt. Est 1922. Whse: 1361 31st St., concrete block. Consign shipments to North Ave. sta of CM&StP. Distrb Mdse & Hhg pool cars. Transfers Hhg. Motor truck service.

WISCONSIN RAPIDS

Wm. H. **Burchell Storage†** (MDSE & HHG) 211 Seventh Avenue South. Owner & Pres., William H. Burchell. Est 1916. Whse: frame, steel-clad. Consign shipments via Soo. SalesRep. Fumigation of Hhg & Mdse. **Flour, sugar.** Distrb pool cars. Transfers Hhg.

WYOMING

CASPER

Merchants Warehouse and Transfer Co.† (MDSE & HHG) Mgr & Oper.Exec., W. L. Gorthy. Est 1918. Whses: (2) Mdse at 136 West B St., brick; Mdse & Hhg at 130 W. Railroad Ave., brick. Consign shipments via CB&Q or C&NW. Distrb pool cars. Transfers Hhg. Motor truck service. **Assoc: NFWA**

Natrona Transfer Storage & Fuel Co.★ (MDSE & HHG) Beech & C Sts. Pres. & Mgr, C. H. Biedermann. Sec. & Treas., D. Biedermann. Est 1918. Inc. Investment $30,000. Whse: Park & C Sts., 5,400 sq. ft., mill & concrete; priv siding CB&Q. Consign CL shipments via CB&Q; LCL via CB&Q or C&NW. Distrb pool cars. Transfers Hhg. Motor truck service. **Assoc: NFWA**

CHEYENNE

Barlow Bros. Transfer (MDSE & HHG) 724 W. 22nd St. Mgr, George P. Barlow. Est 1917. Whse: 2309 Reed, brick. Consign shipments via UP—CB&Q—C&S. Distrb pool cars. Transfers Hhg. Motor truck service. **Assoc: NTMTO**

Cheyenne Transfer Co. (MDSE & HHG) 1721 Carey Ave. Pres., George F. Storey. Est 1876. Whse: concrete & steel. Consign shipments via UP—CB&Q—C&S. Distrb pool cars. Transfers Hhg. Motor truck & team service.

Stanton Transfer & Storage Co.† (MDSE & HHG) 216 W. 19th St. Owner, A. M. Holland & J. H. Rath. Mgr, A. M. Holland. Est 1890. Whses: (2) Hhg at 611 E. 20th St., frame; Mdse & Hhg at 513 W. 17th St., brick. Consign shipments via UP—C&S—CB&Q. SalesRep. Distrb pool cars. Transfers Hhg. Motor truck service. **Assoc: NFWA**

LARAMIE

Star Transfer & Storage Co.★ (MDSE & HHG) 204 Ivinson Ave. Box 352. Partners, Charles Vesely & Joseph Vesely. Est 1919. Investment $15,000. Whse: 3d & Gibbon, 5,000 sq. ft., cement; priv siding UP. Consign shipments via UP. SalesRep. Fumigation of Mdse & Hhg. Transfers Hhg. MFL. Motor truck service.

SHERIDAN

Merchants Transfer & Storage Co.† (MDSE & HHG) 165 No. Scott St. Pres., Mgr & Oper.Exec., J. D. Scott. Est 1909. Whse: brick & mill construction. Consign shipments via CB&Q. SalesRep. Distrb pool cars. Transfers Hhg. Motor truck service. **Assoc: MontT&S**

Star ★ indicates notarized statement. Dagger † indicates listing returned but not notarized. Explanation of abbreviations, page 96

CANADIAN WAREHOUSE SECTION

Know Canada

as reflected in the following figures and make it a market for your products. Its importance as a market for your merchandise whether manufactured in the United States or Canada should not be underestimated because:

Canada is Britain's largest overseas Dominion—the Britain of the West. Bounded by three oceans; 13,000 miles of coast line; nearly equal to half the circumference of the earth.

Canada is 3,500 miles by 1,400 in area. U. S.-Canada boundary is 3,000 miles long; 1,600 by land, 1,400 through water. Canada is larger in area than the United States, including Alaska, by 67,050 square miles (Canada, 3,684,723; United States and Alaska, 3,617,673).

Canada has one-third of area of British Empire, and is as large as 30 United Kingdoms and 18 Germanys; twice the size of British India; almost as large as Europe; 18 times size of France; 33 of Italy.

Canada's land area (exclusive of Territories and Yukon, and excluding swamplands and forests) is 1,401,100,000 acres. Thirty-one per cent, or 440,000,000 is fit for cultivation. Only 110,000,000 acres are occupied, and 60,000,000 acres, or less than 15 per cent, under cultivation.

Canada's Population

The final returns of the last official census give the population of Canada as 10,374,196, or 20,408 more than in the preliminary estimate issued in the early part of last December. The Province of Ontario has the largest population with 3,431,683; Quebec next with 2,874,255, followed by Saskatchewan with 921,785; Alberta, 731,605; Manitoba, 700,139; British Columbia, 694,263; Nova Scotia, 512,846; New Brunswick, 408,219; Prince Edward Island, 88,038; North West Territories, 7,133, and Yukon Territory, 4,230. The total increase since 1921 is 1,585,713.

Urban and Rural

In the ten years 1921 to 1931 the population of Canada increased by 1,586,247, or from 8,787,949 to 10,374,196, a gain of 18.05 per cent in the decade. During the same period the percentage of gain in continental United States was 16.7 per cent and in England and Wales somewhat less than six per cent.

In 1921 the rural population of Canada was more than fifty per cent of the total population whereas in 1931 it represented only 46.29 per cent, on the other hand the urban population (cities, towns and incorporated villages) increased by 1,219,936 or 28 per cent while the rural population showed a ten-year increase of only 366,311 or 7.6 per cent from 1921 to 1931.

This means greater household goods storage for Canadian warehousemen and increasing prosperity for every Canadian business institution. If you desire warehousing connections in this rapidly growing country, refer to those who are listed and advertised in this section.

The Publishers.

CANADIAN WAREHOUSE SECTION
(CONTINUED)

ALBERTA

CALGARY

Calgary Storage & Cartage, Ltd. (HHG & MDSE) 514 11th Avenue West. Est 1910. Whse: brick. Distrb pool cars. Transfers Hhg.

Johnston Storage & Cartage Co., Ltd. (HHG & MDSE) 215 Tenth Avenue West. Pres. & Mgr, Fred Johnston. Sec., J. H. Crawford. Treas., Herbert Johnston. Est 1907. Inc. Whses: (5) Mdse above address, brick; Mdse at 211 10th Ave., W., brick; Hhg at 127 7th Ave., E., brick; Hhg at 416 6th Ave., E., brick veneered; & Hhg at 424 6th Ave., E., brick veneered. Consign CL shipments via CanN or CP; LCO via CanN. Fumigation of Hhg. Distrb pool cars. Transfers Hhg. Motor truck service. **Assoc: CanS&T NFWA AWAm**

Merchants Cold Storage Co. (CS) 348 11th Avenue West. Pres. & Mgr, J. Tully. Sec. & Treas., R. G. Lewin. Est 1910. Inc. Whse: brick outside, wood inside. Consign shipments via CP.

The **Pacific Cartage & Storage Co., Ltd.★** (MDSE & HHG) C. P. R. Freight Terminals. Pres., H. F. Osler. Sec. & Treas., E. D. Adams. Mgr, E. O. Wallace. Est 1904. Inc. Investment $197,000. Whse: 330-334 11th Avenue West, 24,500 sq. ft., fireproof, sprinklered; priv siding CP—CanN. Consign shipments via CP. Distrb pool cars. Transfers Hhg. Motor truck & team service. **Assoc: CanS&T**

H. L. **Perry Company★** (MDSE) 9th & 1st Avenue West. Pres. & Oper.Exec., G. A. Robinson. Sec., Mervin Feeley. Treas. & Mgr, C. Panser. Est 1914. Inc. CCB Investment $10,000. CIRB PB. Whse: 10,000 sq. ft., mill construction; priv siding CP—CanN. Consign shipments via CP or CanN. Distrb pool cars. Motor truck service. YVA. **Assoc: CanS&T.** (Co. controlled by **Transcontinental Storage & Distributing Co., Vancouver, B. C.**, which see. See listing also under **Winnipeg, Manitoba.**)

EDMONTON

Big 4 Van Lines, Ltd.★ (MDSE & HHG) Capitol Theatre Bldg. Pres. & Mgr, A. D. Potter. Sec. & Treas., R. H. Potter. Est 1902. Inc. Investment $20,000. Whse: 10625 92nd St., 20,000 sq. ft., steel, concrete & brick. Consign shipments via CP or CanN. Fumigation. Distrb pool cars. Transfers Hhg. Motor truck service.

Christie Storage & Distributing Co., Ltd.★ (MDSE) Shaw Building, 105th St. Pres. & Oper.Exec., George A. Robinson. Sec., F. K. May. Mgr, H. G. Milner. Est 1912. Inc. Investment $12,000. CCB. Whse: 30,000 sq. ft., mill construction, sprinklered; priv siding. Consign LCL shipments via CanN or CP. Motor truck service. YVA. **Assoc: CanS&T.** (Co. is owned & operated by **Transcontinental Storage & Distributing Co., Ltd., Vancouver, B. C.**, which see.)

Edmonton Cold Storage Co., Ltd.★ (CS) 10246 104th St. Pres., Mgr & Oper.Exec., Aubrey S. Duclos. Est 1913. Inc. Investment $150,000. Whse: 170,000 cu. ft., mill construction; priv siding CanN—CP; consign shipments via either. SalesRep. Cs for furs & fabrics. Fumigation of furs & fabrics. MFT. Distrb pool cars.

Edmonton Express & Transfer Co., Ltd.† (HHG & MDSE) Mercer Building, 10363 104th St. Pres., P. Seager. Sec. & Treas., E. C. Seager. Mgr & Oper.Exec., H. P. Seager. Est 1902. Inc. Consign shipments via CanN or CP. Fumigation of Hhg. Distrb pool cars. Transfers Hhg. Motor truck & team service.

MacCosham Storage & Distributing Co., Ltd.★ (MDSE & HHG) Pres., Mgr & Oper.Exec., R. V. MacCosham. Est 1913. Inc. Investment $350,000. CCB. Whse: 10301-9 109th St., 60,000 sq. ft., mill construction; priv siding CanN. Distrb pool cars. Transfers Hhg. MFT. Motor truck & team service. **Assoc: CanS&T**

McNeill's Van & Storage Ltd.† (HHG) 10079 Jasper Ave. Pres. & Mgr, John McNeill. Sec. & Treas., Alexander McNeill. Est 1910. Inc. Whse: 10130 114th St., mill construction, sprinklered. Distrb pool cars. Transfers Hhg. Motor truck service.

Western Transfer & Storage, Ltd.† (MDSE & HHG) 10117 102nd St. Pres., C. W. Rickerd. Sec., Treas. & Mgr, J. W. McTaggart. Est 1909. Inc. Whses: (2) at 10249 104th St., semi-fireproof; & 10316 107th St., non-fireproof. Consign shipments via CP or CanN. Distrb pool cars. Transfers Hhg. **Assoc: CanS&T AWAm NFWA**

GLEICHEN

R. S. **McQueen** (MDSE & HHG) Est 1908. Distrb pool cars. Transfers Hhg. Motor truck & team service.

MEDICINE HAT

Kinnaird Cartage Co. (MDSE & HHG) 567b No. Railway St. Pres., T. Kinnaird. Sec., A. Kinnaird. Mgr, B. Kinnaird. Est 1911. RRB. Whse: 800 Allowance Ave., frame. Distrb pool cars. Transfers Hhg. Team service. **Assoc CanS&T**

BRITISH COLUMBIA

CRANBROOK

City Transfer & Warehouse Co. (MDSE) Baker St. Prop., W. E. Worden. Est 1893. Whses: (2) on Armstrong Ave., frame; & at Hanson Ave. & St. Louis St., concrete. Distrb Mdse & Hhg pool cars. Transfers Hhg. Motor truck & team service.

KAMLOOPS

N. S. **Dalgleish & Sons★** (MDSE & HHG) 186 Victoria St. P. O. Box 50. Mgr, R. Dalgleish. Est 1906. Whse: 24 Main St., 800 sq. ft., stucco on metal lath. SalesRep. Motor truck service.

KIMBERLEY

Kimberley Transfer Co. (HHG) Prop's, B. Fabro & G. Wanuk. Whse: Spokane St., frame. Consign shipments via CP. Distrb pool cars. Transfers Hhg. Motor truck & team service.

NELSON

West Transfer Co. (MDSE & HHG) Baker St. Mgr, G. L. Motion. Est 1900. Whse: brick & cement. Transfers Hhg.

NEW WESTMINSTER

Belyea & Company, Ltd.★ (MDSE & HHG) 809 Carnarvon St., Pres., Thomas Stoddart. Sec., Treas., Mgr & Oper.Exec., H. A. Belyea. Est 1898. Inc. Investment $74,800. CCB. Whses: (2) Mdse, above address, frame & concrete; Hhg & Mdse at 72 8th St., concrete. Total area 20,000 sq. ft. Consign shipments via CP—CanN—GN. Fumigation of furs & fabrics. Distrb pool cars. Transfers Hhg. MFL. Motor truck service.

PORT ALBERNI

George C. **Shead, Ltd.★** (MDSE & HHG) Third Ave. Pres. & Mgr, George C. Shead. Sec., B. M. Shead. Treas., D. Warnock. Est 1912. Inc. Investment $20,000. Whse: 1,000 sq. ft., frame. Consign shipments via CP. Distrb pool cars. Transfers Hhg. MFL

PORT OF NEW WESTMINSTER

Pacific Coast Terminals, Ltd. (MDSE & CS) Chairman of Board, James J. Warren. Pres., W. B. Lanigan. V.P. & Managing Director, Valentine Quinn. Est 1928. Whse: reinforced concrete. Wharf & docking. SS agents & brokers. Distrb Mdse pool cars. Motor truck service.

PRINCE GEORGE

Rush Transfer & Storage Company (MDSE HHG CS) Prop's, L. E. Strom & O. P. Olson. Mgr, L. E. Strom. Est 1913. Whse: 1st Ave. Consign shipments via any RR. Distrb pool cars. Transfers Hhg. Motor truck & team service.

STEWART

Crawford Transfer Co., Ltd. (MDSE & HHG) Pres., W. J. Crawford. Sec., W. T. Esselmont. Est 1919. Inc. Distrb pool cars. Transfers Hhg. Motor truck & team service.

VANCOUVER

Anglo-Canadian Warehouse Co., Ltd.★ (MDSE) 1260 Hamilton St. Pres., H. T. Devine. Sec. & Treas., J. R. Devine. Mgr, H. B. Devine. Est 1910. Inc. CCB. Whse: 10,000 sq. ft., mill & brick; priv siding. Consign shipments via any RR. Distrb pool cars. Motor truck service.

Bekins Moving & Storage Co.† (HHG) Pender & Beatty Sts. Mgr, Elmer Andrews. Est 1924. Whse: steel & concrete. Distrb Hhg pool cars. Transfers Hhg. Motor truck service. **Assoc: CanS&T NFWA** (See listings under **Denver; Seattle; Tacoma, Portland, Ore.**)

Bowman Storage, Ltd.★ (HHG & MDSE) 829 Powell St. Pres., B. Bowman. Sec. & Treas., F. C. McLay. Mgr, F. R. Armstrong. Est 1908. Inc. Investment $25,000. Whses: (2) Hhg above address, brick & mill, priv siding CP; Hhg & Mdse at 837-845 Hastings St., concrete. Total area 50,000 sq. ft. Fumigation of Hhg. Distrb pool cars. Transfers Hhg. Motor truck service. **Assoc: BCSA**

G. H. **Cottrell, Ltd.†** (MDSE) 349 Railway St. Pres., George H. Cottrell. V.P., F. H. Cottrell. Sec. & Mgr, D. M. Mackay. Treas., H. C. Cottrell. Est 1898. CCB. Whses: (2) above address, brick mill construction; & 355 Railway St, hollow tile. Distrb pool cars. Transfers Hhg. Motor truck & team service.

Crann Storage Company, Ltd.★ (MDSE) 1084 Homer St. Pres. & Oper.Exec., George A. Robinson. Sec., Willie Dalton. Mgr, Jean Doberer. Est 1919. Inc. Investment $20,000. CCB ProvB. Whse: 50,000 sq. ft., mill construction; sprinklered; priv siding. Consign shipments via CP or CanN. Distrb pool cars. Motor truck service. **Assoc: CanS&T** (Co. is owned & operated by **Transcontinental Storage & Distributing Co., Ltd.**, which see.)

Crawford Storage, Ltd.† (MDSE) 1168 Hamilton St. Pres., J. G. Crawford. Mgr, O. Crawford. Sec., C. Richardson. Est 1918. Inc. Distrb Mdse & Hhg pool cars.

Crone Storage Co., Ltd.★ (MDSE & HHG) 760 Beatty St. Pres. & Mgr, Fred Crone. Sec., William McLean. Oper.Exec., William Pierce. Est 1905. Inc. Investment $250,000. CCB. Whses: (2) above address, & 1460 Howe St., each fireproof; priv siding. Total area 80,000 sq. ft. Consign shipments via any RR. Fumigation of Hhg, furs & fabrics. Transfers Hhg. MFL. Motor truck service. **Assoc: CanS&T NFWA BCSA FWRA** (See listing under **Seattle, Wash.**)

CANADIAN WAREHOUSE SECTION
(CONTINUED)

BRITISH COLUMBIA (Vancouver)—Continued

Jobbers Shipping Pool, Ltd.★ (MDSE) 94 Pender Street West. Pres. & Oper.Exec., George A. Robinson. Pool car assembling via all RRs. Distrb pool cars. (Co. controlled by **Transcontinental Storage & Distributing Co., Ltd.**, which see.)

Johnston National Storage, Ltd. (MDSE & HHG) 1150 Main St. Pres., Mgr & Oper.Exec., Elmer Johnston. Sec., F. J. Lodge. Est 1913. Inc. CCB. Whse: 1396 Richards St., concrete & steel. Consign shipments via CanN. Fumigation of Mdse, Hhg, furs & fabrics. Distrb pool cars. Transfers Hhg. Motor truck service. **Assoc: CanS&T BCSA**

Leonard Warehouses, Ltd.† (MDSE) 1150 Hamilton St. Pres., Mgr & Oper.Exec., C. W. Leonard. Sec. & Treas., M. G. D. Leonard. Est 1925. Inc. Whse: mill construction. Consign shipments via any RR; inter-switching. **New furniture.** Distrb pool cars. Transfers Hhg. Motor truck service.

Mainland Transfer Co., Ltd.★ (MDSE & HHG) 94 Pender Street West. Oper.Exec., George A. Robinson. Sec., Willie Dalton. Mgr, F. Borland. Est 1902. Inc. Investment $100,000. CCB. Operates Mdse & Hhg pool car assembling & distribution sheds; stge through affiliated firms. Distrb pool cars. Transfers Hhg. Motor truck service. **Assoc: CanS&T BCSA** (Co. is owned & operated by **Transcontinental Storage & Distributing Co., Ltd.**, which see.)

Pacific Coast Warehouse Co. (MDSE) 42-50 Powell St. Pres., F. H. Cottrell. Mgr, H. C. Cottrell. Est 1925. CCB. Whse: mill construction. Consign shipments via CP—CanN—BCE—GN. Distrb Mdse & Hhg pool cars. Transfers Hhg.

Reynolds Cartage Co., Ltd. (MDSE & HHG) 722 Cambie St. Pres. & Oper.Exec., A. P. Reynolds. Sec., Treas. & Oper.Exec., R. Wilkinson. Mgr & Oper.Exec., D. Duncan. Est 1918. Inc. CCB. Whse: fireproof. Distrb pool cars. Transfers Hhg. Motor truck service. **Assoc: BCSA**

Scott & Pease (MDSE & HHG) 1134 Homer St. Partners, David Scott & Cleveland M. Pease. Est 1887. Whse: mill construction. Distrb pool cars. Transfers Hhg. Motor truck & team service.

Transcontinental Storage & Distributing Co., Ltd.★ (MDSE & HHG) 550 Beatty St. (A holding co. owning & operating **Crann Storage Co., Vancouver; Jobbers Shipping Pool, Vancouver; Mainland Transfer Co., Vancouver; Christie Storage & Distributing Co., Edmonton; & H. L. Perry, Calgary & Winnipeg**, all of which see.) Pres., F. D. Gross. Sec., Willie Dalton. Mgr & Oper.Exec, George A. Robinson. Est 1929. Inc. Investment $300,000.

Vancouver Ice & Cold Storage, Ltd. (CS & MDSE) 11 Gore Ave. Mgr, A. McAlister. Sec., W. E. Martin. Est 1894. CCB. Whses: (3) Cs on waterfront, mill construction; Mdse on Gore Ave., concrete; Mdse on Gore Ave., mill construction.

Vancouver Warehouses, Ltd.★ (MDSE) 550 Beatty St. Pres., Willie Dalton. Sec., Aubrey Gross. Mgr & Oper.Exec., George A. Robinson. Est 1905. Inc. Investment $100,000. CCB ProvB. Whse: 100,000 sq. ft., mill construction, sprinklered; priv siding. Consign shipments via CP or CanN. Distrb pool cars. **Assoc:** CanS&T (Co. is owned & operated by **Transcontinental Storage & Distributing Co., Ltd.**, which see.)

VICTORIA

Alert Service Co.† (MDSE & HHG) 749 Broughton St. Mgr, R. M. Williams. Est 1923. ProvB PB. Whse: brick. Consign shipments via CanN or CP. SalesRep. Fumigation of Hhg. Distrb pool cars. Transfers Hhg. Motor truck service.

Dowell's-Pacific Cartage & Storage Co., Ltd. (HHG) 1119 Wharf St. Pres., Arthur Dowell. V.P., Alfred Dowell. Est 1901. Whse: nonfireproof. Consign CL shipments via CP or CanN; LCL via either RR or via SS. Distrb Hhg pool cars. **Assoc: CanS&T NFWA**

Stockers Security Storage & Warehouse Co., Ltd.★ (HHG & MDSE) 1010 Blanchard St. Managing Director, E. W. Stocker. Sec., Lillian M. Stocker. Inc. Investment $50,000. ProvB. Whse: 824 Johnson St., 40,000 sq. ft. (of which 4,000 is leased to tenants), brick, concrete floors. Consign shipments via CP or CanN. SalesRep. Distrb pool cars. Transfers Hhg. Motor truck service. **Assoc: CanT&S BAIRF** (Co. is affiliated with Stocker's Transfer Co., Ltd.)

VANCOUVER, B. C.

ELMER JOHNSTON, Pres.

IN VANCOUVER IT'S THE

JOHNSTON

National Storage, Ltd.

STORAGE — CARTAGE

FORWARDING — DISTRIBUTING

You Can Buy No Better Service

MANITOBA

BRANDON

C. S. Unicume (MDSE & HHG) 150 9th St. Owner, C. S. Unicume. Est 1900. CCB. Whses: (2) at 9th St. & Assinaboine Ave., wood & metal; & at 150 9th St., brick. Distrb pool cars. Transfers Hhg. Motor truck service.

THE PAS

Transport Limited (MDSE & HHG) Pres. & Mgr, Harvey L. Weber. Sec. & Treas., S. Gudgeon. Est 1913. Inc. Distrb pool cars. Transfers Hhg. Motor truck & team service.

WINNIPEG

Boulton's Storage. Same as **Winnipeg Storage, Ltd.**, which see.

Central Dray & Storage Co., Ltd. (HHG) Elgin & Adelaide Sts. Pres. & Mgr, John R. Hardy. V.P. & Service Mgr, J. H. Fraser. Supt., George Gray. Est 1895. Inc. Whses: (2) brick & lumber; & brick & mill construction. Consign shipments via CP. Distrb Mdse & Hhg pool cars. Transfers Hhg. Motor truck & team service.

Ferguson Bros. Storage (HHG & MDSE) 191 Market Street East. Est 1912. CCB. Whse: mill construction, sprinklered. Consign shipments via CanN. Distrb Mdse pool cars. Transfers Hhg. Motor truck service.

Leslie's Storage, Ltd. (HHG) 85 Water St. Pres. & Mgr, E. W. Ray. Sec., Edgar Roberts. Est 1890. Inc. Whse: brick & concrete. Consign shipments via CanN or CP. Fumigation of Hhg. Distrb pool cars. Transfers Hhg. Motor truck service. **Assoc: CanS&T NFWA BAIFR**

Manitoba Cartage & Warehousing Co., Ltd.★ (MDSE & HHG) Higgins Ave. Pres., H. F. Osler. Sec., George H. Chadwick. Mgr, G. F. deC O'Grady. Est 1882. Inc. Investment $600,000. CCB ProvB. Whses: (2) Mdse above address, frame, priv siding CP; & Hhg on Higgins Ave., concrete, priv siding CP. Total area more than 90,000 sq. ft. Consign shipments via CP. Distrb pool cars. Transfers Hhg. Motor truck service. **Assoc: CanS&T**

The Manitoba Cold Storage Co., Ltd.★ (CS) Higgins Ave., Meade & Argyle Sts. Pres., W. A. Black. Sec., Treas., Mgr & Oper.Exec., G. W. Shantz. Est 1903. Inc. Investment $1,400,000. Whse: 2,000,000 cu. ft., reinforced concrete & steel; priv siding CP. Consign shipments via any RR. **Assoc: AWAcs AIR**

Midwest Storage & Distributing Company Ltd.★ (MDSE) 58 to 60 Victoria St. Pres. & Mgr, H. H. Perry. Sec. & Treas., D. R. Mc-

(Continued on page 348)

Star ★ indicates notarized statement. Dagger † indicates listing returned but not notarized. Explanation of abbreviations, page 96

WINNIPEG, MANITOBA

Ferguson Bros. Storage

Central Warehouse location. Trackage. Free switching from all roads. Motor truck distribution. Forwarders to all western and central points by pooled cars. Bonded and Free storage. Merchandise. New Furniture or Effects.

The Men Who Distribute

Johnson's Surgical Dressings

Read DISTRIBUTION & WAREHOUSING
and consult the Directory of Warehouses

CANADIAN WAREHOUSE SECTION
(CONTINUED)

MANITOBA (Winnipeg)—Continued

Pherson. Oper.Exec's, H. H. Perry, D. R. McPherson & W. C. Horne. Est 1932. Inc. Investment $25,000. CCB. Whse: 13,000 sq. ft., heavy mill construction, sprinklered; priv siding CanN. SalesRep. Distrb pool cars. Transfers Hhg. Motor truck service.

National Cartage & Storage, Ltd. (MDSE) 2 Canadian National Railway Freight Shed. Pres., D. A. Clark. Sec. & Treas., A. H. Warner. Mgr & Oper.Exec., P. G. Denison. Est 1903. Inc. Whse: Water St., brick on concrete. Consign shipments via CanN or CP; free switching. Distrb pool cars. Transfers Hhg. Motor truck & team service. **Assoc: CanS&T**

H. L. Perry Company★ (MDSE & HHG) 185-189 Market Street East. Pres. & Oper.Exec., George A. Robinson. Sec., Treas. & Mgr, Mervin Feeley. Est 1914. Investment $90,000. CCB CIRB PB. Whse: 90,000 sq. ft., mill construction; priv siding CP—CanN—U.S.RRs. Consign shipments via any RR. Distrb pool cars. Motor truck service. YVA **Assoc: CanS&T** (Co. is controlled by **Transcontinental Storage & Distributing Co., Vancouver, B. C.**, which see. See also listing under **Calgary, Alberta.**)

WINNIPEG, MANITOBA

George H. McKeag, Pres. and Gen. Mgr.

SECURITY STORAGE CO., Ltd.

Portage Ave. at Huntleigh St.

Modern Fireproof Warehouse for

HOUSEHOLD GOODS STORAGE

Motor Truck and team service, H. H. C. pool cars

Member Can. S. & T. Assn.—N. F. W. A.—B. A. I. F. R.

Security Storage Co., Ltd.★ (HHG) Portage Ave. & Huntleigh St. Pres. & Mgr, George H. McKeag. Oper.Exec. & Traffic Mgr, T. W. Quinn. Est 1909. Inc. Investment $400,000. Whse: 75,000 sq. ft. Consign shipments via CanN or CP. Fumigation of Hhg. Distrb Hhg pool cars. Transfers Hhg. Motor truck service. AVL **Assoc: CanS&T NFWA BAIFR**

Tysons Storage, Ltd.★ (MDSE) 128 James Avenue East. Pres. & Oper.Exec., W. E. Tyson. Sec. & Treas., R. Chatwin. Est 1926. Inc. Investment $10,000. CCB. Whse: 20,000 sq. ft., brick-mill; priv siding. Consign shipments via any RR; free switching. **Groceries, drugs.** Distrb pool cars. Motor truck service.

Union Storage & Transfer, Ltd. (HHG) 382 Maryland St. Pres., R. G. McKeag. Treas., Mgr & Oper.Exec., C. G. McKeag. Est 1911. Inc. Whse: 380 McGee St., mill construction. Consign shipments via any RR. Distrb Hhg pool cars. Transfers Hhg. Motor truck service. **Assoc: CanS&T**

Winnipeg Storage, Ltd. (MDSE) 288 Princess St. Pres. & Mgr, Hugh Mackenzie. Sec. & Treas., L. A. Brady. Est 1910. Inc. USCB. Whses: (2) above address, mill construction; & 230 Princess St., mill construction, sprinklered. Consign shipments via CP or CanN. Distrb pool cars. Motor truck service. **Assoc: CanS&T**

NEW BRUNSWICK

SAINT JOHN

Frank Fales & Sons, Ltd. (MDSE & HHG) 61 Dock St. Mgr, Harry A. B. Fales. Est 1896. Inc. Whse: brick. Consign shipments via any RR. Distrb pool cars.

New Brunswick Cold Storage Co. (CS) 672-702 Main St. Pres., H. H. McLean. Sec. & Treas., H. H. McLean, Jr. Mgr & Oper.Exec., H. R. Ross. Est 1907. Inc. CCB CIRB. Whse: mill construction & concrete. Consign shipments via CP or CanN. Distrb pool cars. Motor truck service. **Assoc: IAA CFA**

J. H. Poole & Son (MDSE & HHG) 26 Nelson St. Mgr, F. G. Poole. Est 1869. GB. Distrb Mdse pool cars. Motor truck & team service. **Assoc: CanS&T**

L. Edward Whittaker★ (MDSE & HHG) 81 Prince William St. Pres. & Mgr, L. Edward Whittaker. Oper.Exec., G. A. Whittaker. Est 1920. Investment $10,000. CCB. Whse: 22-24 Water St., 10,000 sq. ft., brick & wood. Consign shipments via CP or CanN, or via Eastern SSLine. SalesRep. Distrb pool cars. Transfers Hhg. Motor truck service.

NOVA SCOTIA

HALIFAX

F. S. Coombs & Company★ (HHG & MDSE) 136-138 Lower Water St. Mgr & Oper.Exec., F. S. Coombs. Est 1929. Investment $20,000. Whse: 15,000 sq. ft., wood. Consign shipments via CanN or DA. SalesRep. Distrb pool cars. Transfers Hhg. Motor truck service.

Halifax Transfer Co., Ltd. (MDSE & HHG) 116 Hollis St. Pres., F. J. Parsons. Mgr, H. W. Parsons. Est 1896. Inc. Distrb pool cars. Transfers Hhg. Motor truck service. **Assoc: CanS&T**

J. E. Morse & Co. (MDSE & HHG) 253 Hollis St. Partner, O. E. Smith. Est 1870. CCB. Whse: iron, stone, sprinklered. Consign shipments via CN or DA. Distrb pool cars.

Nova Scotia Public Cold Storage Terminal, Ltd. (CS & MDSE) Pres., G. F. Pearson. Sec. & Mgr, L. S. Cook. Treas., H. E. Nickerson. Est 1929. Inc. CCB. Whse: Halifax Ocean Terminals, reinforced concrete, sprinklered. Consign CL shipments to Ocean Terminals via CanN; LCL to Deepwater sta of CanN. Cs for furs & fabrics. Distrb pool cars. **Assoc: CanS&T AWAcs**

ONTARIO

HAMILTON

Distribution and Warehousing Co.† (MDSE) 20 Jarvis St. Mgr, R. R. Diehl. Est 1926. Whse: brick. Consign shipments via CanN—CP—TH&B—MC. Motor truck service.

Electric Delivery Co.★ (MDSE) 12 Walnut St. Prop., A. E. Pecover. Est 1882. Investment $33,000. Whse: 2,000 sq. ft., brick. **Groceries.** Distrb pool cars. MFL&T. Motor truck service.

Fowler's Canadian Co., Ltd. (MDSE & CS) Wentworth Street North. Mgr, W. J. Nash. Est 1920. Inc. CCB CIRB CWAB. Whses: 7 Mdse; 1 Cs; & 1 Mdse & Cs; all semi-fireproof. Distrb Mdse pool cars. Motor truck service. **Assoc: AWAcs**

Glasgow Storage & Cartage Co. (MDSE & HHG) 56-66 McNab Street South. Mgr, J. M. Hannah. Est 1887. CCB. Whses: (2) Mdse & Hhg above address, brick, reinforced concrete & steel; & Mdse on Ghent St., brick, reinforced concrete. Consign shipments via TH&B or CP; inter-switching with all RRs. Motor truck service. **Assoc: CanS&T NFWA**

Hill the Mover, Ltd.★ (HHG & MDSE) 23 Vine St. Pres., Rowland M. Hill. Sec. & Treas., Agnes Kennedy. Mgr & Oper.Exec., Arthur W. R. Hill. Est 1890. Inc. Investment $150,000. Whse: 40,000 sq. ft., fireproof. Consign shipments via CP or CanN. SalesRep. Fumigation of Hhg, Mdse, furs & fabrics. Distrb pool cars. Transfers Hhg. MFT. Motor truck service. Ae **Assoc: MayWA TC&W** (See listings under **Montreal, Toronto.**)

Mort James the Mover (MDSE & HHG) Vine & Park Sts. Prop., Mort James. Est 1920. Whse: 78 Vine St., brick & steel, fireproof. Consign shipments via CP. Distrb pool cars. Transfers Hhg.

Storage & Transfer Co., Ltd. (MDSE) 124 Walnut St., So. Pres., Mgr & Oper.Exec., Jno. H. Precious. Sec. & Treas., A. O. Precious. Est 1909. Inc. CCB CIRB. Whse: reinforced concrete. Consign shipments via TH&B or CP. Motor truck service.

KITCHENER

Bullas Storage & Manufacturer's Distributing Warehouse† (HHG) 56 Joseph St. Est 1915. Whse: solid brick. Fumigation of Hhg. Distrb pool cars. Transfers Hhg.

LONDON

Fireproof Warehouses, Ltd.† (MDSE & HHG) 717 Richmond St. Pres. & Mgr, R. J. Webster. Sec. & Treas., J. A. Wright. Est 1912. Inc. CCB. Whses: (2) Mdse & Hhg above address; & Mdse at 304-310 Talbot St., each fireproof. Consign shipments via CanN or CP. Distrb pool cars. Motor truck service. **Assoc: CanS&T**

London Cold Storage Co., Ltd.† (CS) Bathurst St. Pres., A. E. Silverwood. V.P. & Oper.Exec., G. E. Douglas. Sec. & Treas., J. H. Gillies. Gen. Mgr, J. H. Duplan. Supt, E. R. Perrin. Consign CL shipments via CanN; LCL via CanN or CP. SalesRep. Cs for furs & fabrics.

Star ★ indicates notarized statement. Dagger † indicates listing returned but not notarized. Explanation of abbreviations, page 98

CANADIAN WAREHOUSE SECTION
(CONTINUED)

TORONTO, CANADA.

Consign With Confidence

TO
"CANADA'S FINEST WAREHOUSE"

GENERAL STORAGE
BONDED & FREE STORAGE
COLD STORAGE
OFFICE & DISPLAY SPACE

For economy and convenience of transportation, choose Toronto.
For economy and excellence of service, choose Canadian Rail and Harbour Terminals.
1,000,000 square feet of floor space in the largest, most modern and most completely equipped warehouse in Canada. 2200 feet of docks and transit sheds. 6000 feet of railroad sidings.
Pool Cars to All Major Distributing Points
LOWEST INSURANCE **FREE SWITCHING**

CANADIAN RAIL AND HARBOUR TERMINALS
Limited

207 QUEEN'S QUAY **FRANK KENNEDY** *President and General Manager* **TORONTO, CANADA**

ONTARIO—Continued

NIAGARA FALLS

Toronto-St. Catherines Transport, Ltd. 383 River Rd. See listing under **St. Ctharines.**

OTTAWA

Capital Storage Co.★ (HHG & MDSE) 52 Driveway. Pres., Sec., Treas., Mgr & Oper.Exec., George B. Acheson. Est 1886. Inc. Investment $180,000. Whses: (3) above address, steel & concrete, fireproof; & 50 Driveway, semi-fireproof; & 438 Wellington St., semi-fireproof. Total area 31,710 sq. ft. Consign shipments via CanN—CP—NYC. Fumigation of Hhg, Mdse, furs & fabrics. Distrb pool cars. Transfers Hhg. MFL. Motor truck service. **Assoc: CanS&T NFWA**

Dominion Warehousing Co., Ltd. (MDSE) 52 Nicholas St. Pres., Sir George Burn. Sec. & Treas., Karl B. Conger. Mgr & Oper.Exec., F. M. Johnson. Est 1907. Inc. CCB CIRB CWAB. Whse: 46-52 Nicholas St., mill construction. Consign shipments to Nicholas sta of NYC, or Besserer sta of CanN, or Broad St. sta of CP. Fumigation. Distrb pool cars. Motor truck & team service.

L. G. **Fournier, Ltd.** (HHG) 114-116 Rideau St. Pres., A. G. Fournier. Sec., William J. Russell. Treas., Emile Roquet. Est 1883. Inc. Whses: (3) above address, semi-fireproof; & 117 Besserer St., semi-fireproof; & 35-41 Robinson Ave., fireproof. Consign CL shipments to Mosgrove sta of CanN, or Nicholas sta of NYC, or Broad St. sta of CP. Distrb Mdse & Hhg pool cars. Transfers Hhg. Motor truck service. **Assoc: CanS&T**

E. W. **Marshall** (MDSE & HHG) 360 Catherine St. Owner, E. W. Marshall. Est 1865. Whse: brick. Consign shipments via CanN. Distrb pool cars. Transfers Hhg. Motor truck & team service.

ST. CATHARINES

Toronto-St. Catharines Transport, Ltd. (MDSE & HHG) 201 Saint Paul Street West. Pres. & Mgr, Harold G. Woods. Treas., A. W. Jarvis. Est 1927. Inc. PB. Distrb pool cars. Transfers Hhg. Motor truck service. (See listings under **Niagara Falls, Toronto.**)

SUDBURY

J. P. Arthur **Brunet** (HHG) 74 Borgia St. Est 1920. Whse: wood. Consign shipments via CanN. Distrb pool cars. Transfers Hhg. Motor truck service.

Delongchamp Cartage Co., Ltd. (HHG & MDSE) 20 Lorne St. Pres., George Delongchamp. Sec., P. Barbeau. Est 1912. Inc. Whse: 20-34 Lorne St., concrete block. Consign shipments via CP. Transfers Hhg. Motor truck service.

THOROLD

Niagara District Warehouse & Forwarding Co., Ltd.★ (MDSE) Drawer 30. Pres., J. F. Wilson. Sec., Treas. & Oper.Exec., Norman Wilson. Est 1932. Inc. CCB. Whse: Thorold Dock, Welland Canal, 10,000 sq. ft., metal & wood lining. Consign shipments via CanN. SalesRep. **Bagged commodities.** Distrb pool cars.

TORONTO

Bathurst Cartage & Storage Co. (HHG) 758 Bathurst St. Prop. & Mgr, William H. Candy. Est 1910. Transfers Hhg. Motor truck service. **Assoc: TC&W**

Canadian Rail & Harbour Terminals, Ltd.★ (MDSE & CS) 207 Queen's Quay. Pres., Mgr & Oper.Exec., Frank Kennedy. Assist. Sec., G. E. Lamrock. Assist.Treas., G. A. Keates. Est 1926. Inc. Investment $6,500,000. CIRB. Whse: Mdse 700,000 sq. ft., & Cs 2,250,000 cu. ft., reinforced concrete, sprinklered; priv siding CP—CanN; consign shipments via either. Distrb pool cars. **Assoc: AWAcs**

R. **Carrie Storage, Ltd.★** (MDSE) 65 Front Street, East. Pres., T. Carrie. Sec. & Mgr, George D. Ingleby. Est 1870. Inc. Investment $100,000. CCB. Whse: 30,000 sq. ft., mill construction, sprinklered. Consign shipments to Simcoe St. sta's of CanN or CP. Fumigation.

City Storage, Ltd. (HHG) 253 College St. Pres., George E. Silvester. Sec., Treas. & Mgr, F. A. Magee. Est 1901. Inc. Whse: 251-253 College St. Consign shipments via CP or CanN. Distrb Mdse & Hhg pool cars. Transfers Hhg. Motor truck & team service. **Assoc: CanS&T FWRA TC&W**

Driscoll's Cartage (MDSE & HHG) 2068 Dundas Street, West. Prop. & Mgr, D. P. Driscoll. Sec. & Treas., W. H. Neelin. Oper.Exec., E. M. Driscoll. Est 1911. PB. Whses: (2) above address, brick; & at 100 Sterling Rd., brick, sprinklered. Consign shipments via CanN or CP. Distrb pool cars. Transfers Hhg. Motor truck service. **Assoc: TC&W**

(Continued on page 350)

CANADIAN WAREHOUSE SECTION
(CONTINUED)

TORONTO, ONTARIO

W. J. PICKARD, Ltd.
369 Church St.
PACKING—MOVING—STORING—SHIPPING
POOL CARS DISTRIBUTED
YOUR INTERESTS WILL BE SERVED
MEMBERS
N. F. W. A.—Can. S. & T.—
F. W. R. A.—T. C. & W.

TORONTO, ONTARIO

Tippet-Richardson Limited
218 FRONT STREET EAST TORONTO, ONT.
C. F. B. TIPPET, President C. A. RICHARDSON, Vice-President
FURNITURE
STORAGE—MOVING—PACKING—SHIPPING
SEPARATE ROOM SYSTEM—MOTOR VANS
CHARGES COLLECTED AND PROMPTLY REMITTED
MEMBER: National Furniture Warehousemen's Association
Toronto Cartage & Warehousemen's Association
Central Canada Warehousemen's Association

ONTARIO (Toronto)—Continued

P. G. Heyward, Ltd.★ (HHG) 830 Church St. Pres., Treas., Mgr & Oper.Exec., P. G. Heyward. Sec., A. Heyward. Est 1911. Inc. Investment $35,000. Whse: 8,000 sq. ft., semi-fireproof. Consign shipments to North Toronto sta of CP, or Toronto sta of CanN. SalesRep. Distrb pool cars. Transfers Hhg. Motor truck service. **Assoc: CanS&T NFWA TC&W**

Hill the Mover, Ltd.★ (HHG & MDSE) 369 Spadina Ave. Pres., Rowland M. Hill. Sec. & Treas., Agnes Kennedy. Mgr & Oper.Exec., L. B. Garrick. Est 1890. Inc. Investment (including **Hamilton & Montreal,** which see) $150,000. Whse: 40,000 sq. ft., fireproof & non-fireproof. Consign shipments via CP or CanN. SalesRep. Fumigation of Hhg, Mdse, furs & fabrics. Distrb pool cars. Transfers Hhg. MFT. Motor truck service. Ae **Assoc: MayWA TC&W**

The Howell Warehouses, Ltd.★ (MDSE) 218 Front Street, East. Pres. & Treas., C. F. B. Tippet. V.P., C. A. Richardson. Sec., H. A. Escoffery. Est 1913. Inc. Investment $165,000. CCB CIRB. Whse: 218-228 Front St., East, 75,000 sq. ft., mill construction. Consign shipments via CP or CanN. SalesRep. Distrb pool cars. **Assoc: CanS&T TC&W** (Co. affiliated with **Tippet-Richardson, Ltd.,** which see.)

McMillan & Co., Ltd.★ (HHG) 1283-1291 Queen Street West. Pres. & Mgr, Charles McMillan. Sec. & Treas., E. G. McMillan. Oper. Exec's, Charles McMillan & W. McLeod. Est 1883. Inc. Investment $100,000. Whses: (2) at 1289-1291 Queen St., West, solid brick, & rear of 1305-1311 Queen St., West, semi-fireproof. Total area 22,000 sq. ft. Consign shipments via CanN or CP. Fumigation of Hhg. Distrb pool cars. Transfers Hhg. Motor truck & team service. AVL **Assoc: CanS&T NFWA TC&W**

Manning Cold Storage Co., Ltd. (CS) 71 Colborne St. Pres., E. H. Blake. Sec. & Treas., Mrs. M. I. McNevin. Mgr & Oper.Exec., George E. Kent. Est 1907. Inc. CCB CIRB. Whses: (4) above address, & 69 Colborne St., & 73-77 Colborne St., & 79 Colborne St., each brick & steel, all sprinklered, all cork insulation. Consign shipments to Simcoe St. sta's of CP or CanN. **Assoc: AWAcs**

Miller the Mover† (HHG) 512 Lansdowne Ave. Mgr, J. G. Eyres. Est 1920. Whse: mill construction. Distrb pool cars. Transfers Hhg. Motor van service.

George Edgar **Pattison** (HHG) 228 Brunswick Ave. Est 1910. Whse: rear of 107 Lippincott St., brick. Distrb Mdse & Hhg pool cars. Transfers Hhg. **Assoc: TC&W**

W. J. Pickard, Ltd.★ (HHG) 369 Church St. Pres., W. J. Pickard. Sec., P. C. Blackmore. Treas. & Mgr, William Pickard. Est 1895. Inc. Investment $250,000. Whses: (4) at 363½ Church St., brick; & 365 Church St., brick; & rear of 363½ & 365 Church St., mill; & 369-371 Church St., fireproof. Total area 87,000 sq. ft. (of which 1,000 is leased to tenants). Consign shipments via CanN or CP. Distrb pool cars. Transfers Hhg. MFT. Motor truck service. AVL **Assoc: CanS&T NFWA FWRA TC&W**

Public Cold Storage & Warehouse Co. (CS) Foot of Strachan Ave. Mgr, S. L. Abbott. Est 1913. PB. Whse: sprinklered. Consign shipments via CanN. Distrb pool cars. **Assoc: AWAcs**

M. Rawlinson, Ltd.★ (HHG & MDSE) Pres., M. A. Rawlinson. V.P. & Whse Mgr, J. H. Warren. Est 1886. Inc. Investment $1,000,000. CCB. Whses: (7) Hhg & Mdse at 9-11 Saint Nicholas St., 25,000 sq. ft., fireproof; Hhg at 19-23 Saint Nicholas, 25,000 sq. ft., semi-fireproof; Hhg at 25-29 Saint Nicholas, 40,000 sq. ft,; Hhg at 610-612 Yonge St., 15,000 sq. ft., semi-fireproof; Hhg at 5-9 Saint Joseph St., 40,000 sq. ft., semi-fireproof; Hhg & Mdse at 11-15 St. Joseph, 60,000 sq. ft., semi-fireproof; & Hhg at 16-20 Phipps St., 40,000 sq. ft., fireproof. SalesRep. Fumigation of Hhg, furs & fabrics. Distrb pool cars. Transfers Hhg. Motor truck & team service. **Assoc: CanS&T NFWA BAIFR FWRA TC&W**

Richardson Cartage Co., Ltd. (MDSE & HHG) 234 Medland St. Pres. & Mgr, A. H. Richardson. Sec. & Treas., A. O. Wilson. Est 1907. Inc. Whse: steel clad. Distrb pool cars. Transfers Hhg. Motor truck service.

Standard Warehousing & Mercantile Co., Ltd. (MDSE) 32 Front Street West. Pres., L. A. W. Doherty. Mgr, R. B. Urquhart. Est 1913. CCB. Distrb Mdse pool cars. Motor truck service. **Assoc: CanS&T**

Tippet-Richardson, Ltd.★ (HHG) 218 Front Street East. Pres. & Treas., C. F. B. Tippet. Sec., H. A. Escoffery. Oper.Exec., H. Russell Naylor. Sales Mgr, Walter W. Naylor. Inc. Investment $150,000. Whse: 53-55 Ontario St., 30,000 sq. ft., mill construction, sprinklered. Consign shipments via CP or CanN. Fumigation of Hhg, furs & fabrics. Distrb pool cars. Transfers Hhg. Motor truck service. AVL **Assoc: CanS&T NFWA TC&W.** (Co. is affiliated with **Howell Warehouses, Ltd.,** which see.)

Toronto-St. Catharines Transport, Ltd. (MDSE & HHG) Front & Princess Sts. (See listing under **St. Catharines.**)

Verral Storage Co. (MDSE) New St. Mgr, George W. Verral. Est 1900. CCB. Whses: (MDSE) mill construction, sprinklered. Motor truck service.

C. A. **Ward, Ltd.** (HHG) 26 Oxford St. Pres. & Mgr, C. A. Ward. Sec., Treas. & Oper.Exec., E. G. Siggins. Est 1917. Inc. Whses: (2) above address, & 2388 Dundas St., each fireproof & sprinklered. Consign shipments via CP. Distrb pool cars. Transfers Hhg. Motor truck service.

WINDSOR

Federal Warehouse Co., Ltd. (CS) 1330 Mercer St., Est 1928. Whse: fireproof.

Windsor Truck & Storage Co., Ltd.† (MDSE & HHG) 201 Shepherd St. Pres., F. M. Allworth. Sec. & Treas., A. L. Lewis. Oper.Exec., A. T. Sparrow. Est 1903 Inc. Whse: brick & cement. Consign shipments via CP—MC—CanN—Wabash. SalesRep. Fumigation of Hhg. Transfers Hhg. Motor truck service. AVL **Assoc: CanS&T NFWA MichFWA**

WOODSTOCK

Woodstock Cartage & Storage Co.† (MDSE & HHG) 95 Victoria St., So. Prop., C. E. Rapson. Est 1912. Consign shipments via CanN or CP. Distrb pool cars. Transfers Hhg. Motor truck & team service.

Star ★ indicates notarized statement. Dagger † indicates listing returned but not notarized. Explanation of abbreviations, page 9[illegible]

The Men Who Distribute
Mellin's Food
Read DISTRIBUTION AND WAREHOUSING
and consult the Directory of Warehouses

The Men Who Distribute
United Drug Products
Read DISTRIBUTION & WAREHOUSING
and consult the Directory of Warehouses

CANADIAN WAREHOUSE SECTION
(CONTINUED)

QUEBEC

MONTREAL

J. B. **Baillargeon Express, Ltd.** (MDSE & HHG) 423 Ontario Street East. Pres., C. J. Baillargeon. Sec. & Treas., Honore Benoit. Chairman of Board, J. B. Baillargeon. Whses: (2) fireproof. Distrb pool cars. Motor truck & team service. **Assoc: CanS&T AWAm MontWA**

Canadian Cartage & Storage Co., Ltd., 900 Victoria Square. **Assoc: CanS&T MontWA**

Clarks' Cartage & Storage, Regd.† (MDSE & HHG) 110 Colborne St. Prop. & Mgr, J. Clark. Sec. & Treas., A. J. Clark. Est 1919. CCB. Whse: wood & brick, sprinklered. Consign CL shipments to Point Saint Charles sta or Wellington St. siding of CanN; LCL to Point Saint Charles sta of CanN or Place Viger via CP. SalesRep. Fumigation of Hhg. Distrb pool cars. Transfers Hhg. Motor truck service. **Assoc: QMTA**

Cunningham & Wells, Ltd., 281 Common St. **Assoc: CanS&T MontWA**

Dominion Transport Co., Ltd., 165 Place d'Youville. **Assoc: MontWA**

D. **Donnelly, Ltd.,** 191 Murray St. **Assoc: MontWA**

The **Gifford Warehouse Company†** (MDSE) 1744 William St. Pres., H. L. Rutherfurd. Sec. & Treas., R. S. Langlands. Oper.Exec's, R. S. Langlands & G. S. Cummins. Supt, G. S. Cummins. Est 1915. Inc. CCB. Whse: mill construction, sprinklered. Consign CL shipments to Seigneurs St. siding of CP or CanN; LCL to Bonaventure sta of CanN or Place Viger sta of CP. **Tobacco.** Distrb pool cars. **Assoc: CanS&T AWAm MontWA**

Gould Cold Storage Co. (CS) 630 William St. Pres., H. M. Jaquays. Sec., G. H. Beaudry. Mgr, U. M. Mitcham. Est 1898. GB. Team service.

Harbour Commissioners of Montreal (Harbour Cold Storage)★ (CS & MDSE) 357 Common St. Pres., J. C. Newman. Sec., L. H. A. Archambault. Mgr, T. W. Harvie. Acting Mgr, W. Jackson. Est 1922. Inc. CCB. Whse: foot of Berri St., Mdse 35,000 sq. ft., & Cs 2,065,000 cu. ft., solid reinforced concrete, sprinklered; priv siding Harbour Commissioners' RR. Consign shipments to Montreal sta of either CanN or CP. MFT.

Hill the Mover, Ltd.★ (HHG & MDSE) 1840 Outremont Ave. Pres., Rowland M. Hill. Mgr & Oper.Exec., James Meldrum. Est 1890. Inc. Consign shipments via CanN or CP. SalesRep. Fumigation of Hhg, Mdse, furs & fabrics. Distrb pool cars. Transfers Hhg. MFT. Motor truck service, specializing to & from U.S.A. Ae **Assoc: MayWA** (See listings under **Hamilton, Toronto.**)

Hill Warehouse† (MDSE) 696 William St. Mgr, A. Vincent. Est 1912. Whse: Queen & William, stone. SalesRep. Motor truck service.

Kenwood's Ltd.† (MDSE & HHG) St. Lawrence Blvd. & Van Horne Ave. Pres., W. G. Kenwood. Sec., Treas., Mgr & Oper.Exec., A. J. Sullivan. Est 1931. Inc. CCB CWAB. Whse: 35 Van Horne Ave., fireproof, sprinklered. Consign shipments via CP. Fumigation of Hhg & Mdse. **Food products, groceries.** Distrb pool cars. Transfers Hhg. Motor truck service. (Co. is controlled by **Westmount Transfer & Storage, Ltd., Westmount, Que.**)

Manufacturers Terminal Co.† (MDSE) 3081 Ontario Street East. Pres., Mgr & Oper.Exec., F. E. Came. Inc. Whse: concrete & mill construction, sprinklered. Consign shipments via any RR. SalesRep. Transfers Hhg. Motor truck service.

Meldrum Bros., Ltd. (MDSE) Cor. King & Wellington Sts. Pres. & Oper.Exec., R. A. Gentles. Sec., Treas. & Mgr, J. W. Meldrum. Est 1857. Inc. Steamship importations. Motor truck & team service. **Assoc: MontWA**

Montreal Rail & Water Terminals Ltd. Now **Montreal Refrigerating & Storage Ltd.,** which see.

Montreal Refrigerating & Storage Ltd.★ (CS & MDSE) 1100 Craig Street East. Pres. & Mgr, W. G. Lasher. Sec. & Treas., W. A. Schofield. Oper.Exec., F. Webber. Est 1932. Inc. Investment $1,168,500. CCB CIRB PB. Whse: Mdse 400,000 sq. ft., & Cs 2,000,000 cu. ft., reinforced concrete, sprinklered; priv siding; inter-switching with all RRs. Consign CL shipments via any RR: LCL to Place Viger sta's of CP or NYC, or to Bonaventure sta of CanN. SalesRep. Distrb pool cars. MFT. Motor truck & team service.

Morgan Trust Company★ (HHG) 1455 Union Ave. Pres., Harold G. Morgan. Sec. & Treas., W. E. Pilborough. Mgr, R. A. Nixon. Oper.Exec., E. W. Hopkins. Est 1905. Inc. Investment $250,000 Whses: (2) at 2083 Councillors St., concrete, brick & steel, sprinklered; & 2085 Councillors St., fireproof, sprinklered. Total area 161,000 sq. ft. Consign CL shipments to Place Viger sta of CP or Point Saint Charles sta of CanN: LCL to Place Viger sta of CP or Bonaventure sta of CanN. Cs for furs & fabrics. Fumigation of Hhg, furs & fabrics. Distrb pool cars. Transfers Hhg. Motor truck service. **Assoc: CanS&T NFWA BAIRF MontWA**

National Terminals of Canada. Ltd.★ (MDSE & HHG) 50 Grey Nun St. Pres., S. J. Hungerford. Sec., R. P. Ormsby. Mgr, Alex Fleming. Est 1906. Inc. Investment $1,150,000. CCB. Whses: No. 1, Mdse & Hhg, above address, brick & concrete, sprinklered. No. 2, Mdse & Hhg, 20 Grey Nun St., brick & concrete, sprinklered. No. 4, Mdse, 35 King St., brick, sprinklered. No. 7, Mdse, 25 King St., brick, sprinklered. Total area 225,000 sq. ft. (of which 20,000 is leased to tenants). All whses have priv siding CanN, via which consign shipments. Distrb pool cars. Transfers Hhg. Motor truck & team service. **Assoc: CanS&T AWAm MontWA**

Shinnick Ice & Cartage Co., Ltd. (MDSE & HHG) 6276 Saint Lawrence Blvd. Pres. & Mgr, John A. Shinnick. Sec., J. P. Therriault. Treas. & Oper.Exec., Armand Shinnick. Est 1900. Inc. Whse: 2nd class. Consign shipments to Mile End sta of CP. Distrb pool cars. Transfers Hhg. Motor truck service.

QUEBEC

Quebec Harbor Commissioners (MDSE & CS) St. James & Dalhousie Sts. Pres., Lt. Col. J. S. O'Meara. Sec. & Treas., Charles Smith. Gen. Mgr, T. L. Tremblay, Mgr CS & Whse Division, Hervé Baribeau. Est 1925. CCB. Whse: fireproof, sprinklered. Consign shipments to Union sta via CanN or CP. Distrb pool cars. Motor truck & team service. **Assoc: CanS&T**

Quebec Terminal Warehouse, Regd. (MDSE) 9 Sault-Au-Matelot. **Assoc: CanS&T**

WESTMOUNT

Westmount Moving & Warehousing Co., 350 Victoria Ave. **Assoc: CanS&T**

Westmount Transfer & Storage, Ltd.★ (HHG) 205 Olivier Ave. Pres. Mgr & Oper.Exec., W. G. Kenwood. Sec. & Treas., V. A. Kenwood. Est 1903. Inc. Investment $100,000. CCB. Whse: semi-fireproof. Consign shipments via CP or CanN. Distrb pool cars. Transfers Hhg. Motor truck service. AVL **Assoc: CanS&T NFWA MontWA.** (Co. controls **Kenwood's Ltd., Montreal,** which see.)

(Continued on page 352)

MONTREAL, QUEBEC

Morgan Trust Company

Furniture Storage *Two Warehouses*

For 90 years connected with Montreal business.

All consignments to us will receive most careful attention.

1455 UNION AVENUE

MONTREAL, QUEBEC

CUSTOMS AND EXCISE BONDS

Storage-Fireproof and Frostproof
Private Railway Sidings
Truck Delivery Service

Pool Car Distribution
Forwarding
Offices and Left Space

NATIONAL TERMINALS OF CANADA
LIMITED

"Right in the Centre of Montreal's Wholesale District"

ALEX. FLEMING,
General Manager.

General Offices
50 GREY NUN STREET
(Foot of McGill Street)
Montreal, Que.
Phone Marquette 6661★

WESTMOUNT, QUEBEC

Est'd 1903
Montreal, Can. W. G. Kenwood, Pres. & Man. Dir.
WESTMOUNT TRANSFER & STORAGE, Ltd.
205 Olivier Ave., Westmount, P. Q.
Local and Long Distance Movers
Private Room System for Storage
PACKING AND SHIPPING
Charges Collected and Promptly Remitted
Member N. F. W. A.

CANADIAN WAREHOUSE SECTION
(CONTINUED)

SASKATCHEWAN

MOOSE JAW

Moose Jaw Cartage Company, Ltd.★ (MDSE & HHG) Canadian Pacific Freight Sheds. Pres. & Treas., H. Stokins. Sec., E. A. Stokins. Mgr, J. Cree. Est 1912. Inc. Investment $40,000. Whse: Fairford St., W., 10,000 sq. ft., sheet metal; priv siding CP. Consign shipments via any RR. Fumigation of Hhg & Mdse. Distrb pool cars. Transfers Hhg. MFL. Motor truck & team service. **Assoc: CanS&T**

NORTH BATTLEFORD

Winder's Storage and Distributors★ (HHG & MDSE) 962 Edward St. Pres., A. C. Winder. Sec. & Oper.Exec., M. B. Winder. Treas. & Mgr, N. J. Winder. Est 1929. Investment $27,000. PB. Whse: 12,000 sq. ft., brick & tile; semi-priv siding CanN. Consign shipments via CanN or CP. SalesRep. Distrb pool cars. Transfers Hhg. Motor truck service. **Assoc: CanS&T**

REGINA

The Capital Storage Company, Ltd.★ (MDSE) 2220 Dewdney Ave. Pres. & Mgr, George C. Holden. Sec., M. J. Holden. Oper.Exec's, R. Bagby, G. C. Holden & M. J. Holden. Est 1917. Inc. Investment $20,000. PB. Whse: 1st class, fireproof, solid concrete; priv sidings CP—CanN. Area 45,000 sq. ft. (of which 3,000 is leased to tenants). Consign shipments via CP or CanN. SalesRep. **Foodstuffs.** Distrb pool cars. Transfers Hhg.

Peacock & Pounder, Ltd. (HHG & MDSE) 1233 Halifax St. Pres., H. W. Laird. Sec., Treas. & Mgr, G. S. Peacock. Oper.Exec's, G. S. Peacock, H. W. Laird & N. Addems. Est 1930. Inc. CCB CIRB CWAB ProvB. Whse: fireproof. Consign shipments via CP or CanN. CS for furs & fabrics. Fumigation of Hhg, Mdse, furs & fabrics. Distrb pool cars. Transfers Hhg. Motor truck service. **Assoc: CanS&T NFWA.** (Co. is subsidiary of **Regina Cold Storage & Forwarding Co., Ltd.**, which see.)

Regina Cartage & Storage Co., Ltd.† (MDSE & HHG) Canadian Pacific Freight Sheds. Pres., W. H. A. Hill. Mgr, J. M. Lynch, Inc. CCB. Whse: 2226 Dewdney Ave., mill construction. Consign shipments via CP. Distrb pool cars. Motor truck & team service. **Assoc: CanS&T**

Regina Cold Storage & Forwarding Co., Ltd. (CS MDSE HHG) 1233 Halifax St. Pres., H. W. Laird. Sec., Treas. & Mgr. G. S. Peacock. Oper.Exec's, G. S. Peacock, H. W. Laird & N. Addems. Est 1907. Inc. CCB CIRB CWAB GB. Consign shipments via CP or CanN. CS for furs & fabrics. Fumigation of Mdse, Hhg, furs & fabrics. Distrb pool cars. Transfers Hhg. Motor truck service. (See listing of **Peacock & Pounder, Ltd.**)

Smeed's Security Storage, Ltd.★ (MDSE & HHG) 13th Ave. & Halifax St. Pres., T. A. Smeed. Sec., Treas., Mgr & Oper.Exec., R. J. Webb. Est 1906. Inc. Investment $75,000. Whse: 36,000 sq. ft. (of which 3,600 is leased to tenants), mill construction. Consign shipments via CanN or CP. SalesRep. Distrb pool cars. Transfers Hhg. Motor truck service. **Assoc: CanS&T NFWA**

SASKATOON

Northern Distributing & Warehousing Co. (MDSE & HHG) 215 Wall St. Mgr & Oper.Exec., J. H. Verner. Est 1922. Whses: (2) Mdse at 12-14 23d St., E., brick, steel & concrete; & Hhg at 215 Wall St., metalclad. Consign shipments via CP. Distrb pool cars. Transfers Hhg. Motor truck service.

Saskatoon Cartage & Warehouse Company (MDSE & HHG) Ontario Ave. & 24th St. Partners, J. O. MacCallum & L. D. Peterkin. Est 1916. Whses: (2) at 313-315 Ontario Ave., frame; & Ontario Ave. & 24th St., fireproof. Consign shipments via CP. Distrb pool cars. Transfers Hhg. Motor truck & team service. **Assoc: CanS&T.**

YORKTON

D. R. **Ball** (MDSE) 47 Livingston St. Est 1905. Whses: frame. Consign shipments via CP. **Binder twine.** Distrb Mdse & Hhg pool cars. Transfers Hhg. Motor truck & team service. **Assoc: CanS&T.**

Star ★ indicates notarized statement. Dagger † indicates listing returned but not notarized. Explanation of abbreviations, page 96

DISTRIBUTION and WAREHOUSING

is more than an industrial publication

IT IS AN INSTITUTION FOUNDED

on a basically sound industrial service to the warehousing and allied industries that need the services of the warehousemen.

Pick Your Warehouseman as You Would Your Banker

The information contained in this issue will help you do it . . . but don't forget to mention "D. & W." in your letter when you write . . .

FOREIGN WAREHOUSE SECTION

Note Regarding Listings in Foreign Countries

A DAGGER—thus †—after a listing in this section indicates that the information was prepared specifically for this 1934 Warehouse Directory. For various reasons it was not suggested to companies in foreign countries (Canada excepted) that informtion be attested before a notary.

American Consular officials at foreign posts will, on request, furnish names of organizations equipped to handle distribution and warehousing.

ALGERIA

ALGIERS

Le garde-muebles Public **Bedel & Co.** Whse: (HHG) 10,000 sq. ft. (For officers, etc., see listing under **Paris, France.**)

ARGENTINA

BUENOS AIRES

Maple & Co.† (HHG) Address: Suipacha 657. Represents **Security Storage Company, Washington, D. C.,** which see.

T. **Martens†** (HHG & MDSE) 25 de Mayo 267. Prop., T. Martens. Est 1926. Priv siding. SalesRep. **Assoc: BAIRF & German assoc'n.**

AUSTRALIAN COMMONWEALTH

MELBOURNE

Jackson & Spring, Ltd. (MDSE & HHG) 491 Flinders St., Melbourne, C.1. Official, W. Cooke. Customs, transport, shipping & warehousing. Motor truck service. Transfers Hhg & Mdse. New York City agent, Baltic Shipping Co., Inc., 8 Bridge St. Branches in Sydney, 197 Clarence St.; Brisbane, 479 Adelaide St.; & Adelaide, 23 Hyde St.

Daniel **Vaughan** (HHG & MDSE) 524 Collins St. Officers, David Ernest & Gerald W. Vaughan. Mgr, M. Kennelly. Est 1860. Whses: (3) on MacAulay Road North, brick; on Arden Street North, iron; & on Flinders St., brick. Distrib pool cars. Motor truck & team service.

Zander's Bonded & Free Stores† (MDSE & HHG) 471 Flinders Lane, C.1. Prop. & Pres., J. R. Corteen. Sec., G. R. Tytherleigh. Est 1873. Inc. Investment £10,000. PB. Whses: bonded Mdse at above address; & free stores Mdse & Hhg at 466-470 Flinders St.; each whse stone. Total area 1,000,000 cu. ft. Consign shipments via Spencer Street Rail, Victoria Docks, Yarra River Berths. Transfers Hhg. **Assoc: Victorian Bonded & Free Storekeepers Assoc'n**

AUSTRIA

VIENNA

E. **Bäuml** (MDSE & HHG) Address: I, Kantgasse 2. Chief, Rudolf Bäuml. Treas., B. Beck. Est 1862. Inc. Bonded. Whse: Vienna XX: Dresdnerstr. 26/28. Distrib Hhg pool cars. Transfers Hhg. Team service. **Assoc: Austrian Forwarders. Internal Furniture Moving Assoc'n. BAIFR**

Hausner & Company† (HHG) Address: Mahlerstrasse 7. Represents **Security Storage Company, Washington, D. C.,** which see.

Schenker & Co.† (MDSE & HHG) Address: Hoher Markt 12, Vienna 1. Est 1872. Inc. Capital 5,000,000 Austrian schilling. Whses: 205,000 sq. ft.; priv siding. Distrb pool cars. Transfers Hhg. MFL&T. Motor truck service. **Mb Austrian assoc'ns.**

BELGIUM

ANTWERP

Blaauwvriesveem Belge† (MDSE) Address: 7 Marche Aux Grains. Managing Directors, F. L. Bruyneel & F. de Plot. Est 1903. Inc. Whses: bonded & free in various parts of port; 1st class construction; priv siding Belgian State Ry.; total area 200,000 sq. ft. MFL&T. Motor truck & team service.

Edmond **Depaire†** (MDSE) Brabo Building, 25 rue Pourbus. Prop., Edmond Depaire. Est 1905. SB PB. Whses: (2) above address, & 10 rue Yerlat, each stone construction. Total capacity 10,000 tons. Transfers Hhg. Tractor, truck & lorries service. (See listings under **Brussels, Eupen, Yerviers.**)

La Continental Menkes† (HHG) 138 Rue Nationale. Represents **Security Storage Company, Washington, D. C.,** which see.

Ziegler & Co. (MDSE) 3 Victory Place. Pres., A. Ziegler. Mgr, Mr. Leonard. Est 1908. Belgian CB. Distrib pool cars. Motor truck service. **Assoc: Belgian Forwarding Assoc'n.** (See listings under **Brussels, Ghent.**)

BRUSSELS

Edmond **Depaire†** (MDSE) 33 Rue Ulens. See listing under **Antwerp.**

La Continental Menkes† (HHG) 125, Chaussée d'Anvers. Prop., H. Menkes. Est 1856. Inc. Whse: concrete, fireproof. Distrib Hhg pool cars. Transfers Hhg. Motor truck, lift van & team service. **Assoc: BAIFR & various European assoc'ns.** (Represents **Security Storage Company, Washington, D. C.,** which see.)

Ziegler & Co. (MDSE & HHG). Address: 162, Rue. Dieudonne Lefevre, Brussels 11. Pres., A. Ziegler. Belgian CB. Whse: brick. Consign shipments to Brussels Entrepots, via Belgian State Ry. Fumigation of Hhg & Mdse. Distrib pool cars. Transfers Hhg. Motor truck & team service. **Assoc: Belgian Forwarding Assoc'n** (See listings under **Antwerp, Ghent.**)

EUPEN

Edmond **Depaire†** (MDSE) Place de la gare. See listing under **Antwerp.**

GHENT

Ziegler & Co. (MDSE & HHG) 113 Ham. Pres., A. Ziegler. Mgr, Mr. Heyman. Belgian CB. Whse: brick. Consign shipments to Ghent Entrepots. Fumigation of Hhg & Mdse. **Textiles.** Distrb pool cars. Transfers Hhg. Team service. **Assoc: Belgian Forwarding Assoc'n.** (See listings under **Antwerp, Brussels.**)

YERVIERS

Edmond **Depaire†** (MDSE) 49 rue Cranches. See listing under **Antwerp.**

CHILE

VALPARAISO

Soc. Industrial de Frigorificos (CS) (Dittborn & Co.) Address: Avenida Francia, 693-97. P. O. Box 1080.

CHINA

SHANGHAI

Commercial Express & Storage Co. (MDSE) 8b Yuen-Ming-Yuen Road. P.O. Box 1042. Prop. & Oper.Exec., James B. Katz. Est 1920. Whses: (8) for paper, raw silk, tobacco & sundries, variously brick & concrete, one sprinklered. Motor truck service.

Continental Bank Warehouses. See listing under **Tientsin.**

G. E. **Marden & Co., Ltd.†** (MDSE HHG CS) 10 Hankow Road. Est 1925. Inc. Investment Taels 1,500,000. Whses: 268,911 sq. ft. (of which 100,017 is leased to tenants), various types of construction, partly sprinklered. Fumigation of furs & fabrics. Transfers Hhg. Motor truck service. Steam & motor launches. Lighterage.

Rioka Soko Kabushiki Kaisha (Rioka Wharf & Warehouse Co.)† (MDSE) Address: 24, The Bund. Pres., S. Mitsuhashi. Mgr, T. Kikuchi. Est 1919. Whse: brick & steel. Concrete quay.

TIENTSIN

Continental Bank Warehouses (MDSE & HHG) Address: Quai de Auguste Boppe, Tientsin. Pres., L. S. Tan. Mgr, C. T. Tan. Est 1927. Inc. Whses: Nos. 1 & 2, above address, reinforced concrete, sprinklered. No. 3, at No. 14, Road No. 2H, 3d Special Area, reinforced concrete, sprinklered. Consign shipments to Tientsin East sta of Peiping-Liao-NingRR.

(Continued on page 354)

FOREIGN WAREHOUSE SECTION
(CONTINUED)

CUBA

HAVANA

American & Cuban Terminal Co., Inc. (MDSE) P. O. Box 1003. Pres., Arthur R. Lewis. Sec., M. G. Dennis. Local Mgr & Oper.Exec., Carlos C. Dufau. Est 1924. CubaB. Whse: Fabrica St., Atares district; steel & concrete. Distrb pool cars. Transfers Hhg. SS service. (Co. operated by American and Cuban Steamship Line, Inc., 39 Cortlandt St., New York.)

Cuban Warehouses Corp. (Compania Cubana de Almacenes)† (MDSE & HHG) Address: Aguiar 73, 7th floor. Pres., Treas., Mgr & Oper. Exec., E. S. Haile. Sec., Dr. L. Sorzano Jorrin. Est 1924. Inc. Investment $14,200. PB. Whses: No 1 Mdse at Jesus Maria 21, cement. No. 4 Mdse at Compostela 158, cement. No. 6 Mdse & Hhg at Compostela 195. Total area 15,000 sq. ft. Field sugar whses at mills. SalesRep. Fumigation. Distrb Mdse pool cars. Transfers Hhg. Motor truck, lift van & team service. Customs & shipping brokers. **Assoc: AWAm** (Represents **Security Storage Company, Washington, D. C.,** which see.)

Havana Docks Corporation (MDSE & CS) Address: Muelle de San Francisco. P. O. Box 1289. Pres., Sosthenes Behn. Sec., Reginald Johnson. Treas., J. E. Fullam. Mgr & Oper.Exec., Alvaro Ledon. Est 1913. Inc. SB. Whses: Machina & Santa Clara Piers at Port entrance, reinforced concrete, sprinklered. **Assoc: AWAm**

CZECHOSLOVAKIA

CARLSBAD

Ludwig Bendl (MDSE & HHG) Carlsbad 3 (Station). Mgr, Ludwig Bendl. Est 1860. Inc. Whse: brick work (wall). Groupage services to Hamburg, Bremen, Lubeck, Rotterdam, Trieste. Distrb Mdse & Hhg pool cars. Transfers Hhg. Team service. **Mb various European assoc'ns.**

KOSICE

Kosicke Skladiste Plodin a Tovaru Uc. Spol. (MDSE) Wilsonova Okruzna 2. Pres., Schwartz Jzso. Mgr, F. Kirz Imre. Est 1892. Inc. PB. Whse: stone. **Assoc: Warehouse Grenninm**

PRAGUE

J. H. **Basch†** (MDSE & HHG) Address: Zlatnická, Prague II. Est 1832. Inc. International forwarding & shipping agents. Customs clearance. Removals. Packing & transport. Team service.

"Intercontinentale" International Forwarding & Shipping Co., Ltd.† (MDSE & HHG) Prague 1, Revolucni 1, Kotva Building. Pres., Dr. Leo Winter. Mgr, Josef Fuchs. Gen. Mgrs, George Basch-Verohrad & Egon Steiner. Est 1920. Investment Crowns 3,000,000. PB. Whses: (2) at the Denis & Smichov Ry sta's; each brick; priv siding. Total area 5,000 sq. meters. Transfers Hhg. MFL. Motor truck & team service.

Richard **Kirchenberger†** (HHG) Address: Dlouha tr. 25. Represents **Security Storage Company, Washington, D. C.,** which see.

Plohn & Comp., International Forwarding & Shipping Co., Ltd.† (HHG) Prague 1, Revolucni 1, Kotva Bldg. Pres., Dr. W. Schuster. Mgr, Josef Fuchs. Gen. Mgrs, George Basch-Verohrad & Egon Steiner. Est 1859. Investment Crowns 1,000,000. PB. Whses: (2) at the Denis & Bubna Ry sta's, each brick; priv sidings; branch office at Tetschen-Bodenbach o/Elbe. All brick. Total area 5,000 sq. meters. Distrb pool cars. Transfers Hhg. MFL. Motor truck & team service.

Public Storehouses, Ltd., in Praha† (MDSE) Address: Praha VII, Holesovicky pristav. Pres., Peter F. Krejci. V.P. & Sec., Y. A. Ottis. Mgr, Vaclav Flos. Est 1927. Inc. Investment $240,000 CB IRB PB. Whse: 15,500 sq. meters, iron & concrete; priv siding Czechoslovakia State RR. Consign shipments to Praha-Verejná skladiste via foregoing RR. Distrb car shipments. MFL. Motor truck service.

Jos Srnec & Nephews (MDSE & CS) Prague-Karlin, Královská 9. Pres., Jos. Srnec, Sr. Mgr, Jos. Srnec, Jr. Oper.Exec., Frank Zidlicky. Est 1855. Inc. Czechoslovakia CB. Whses: (2) Mdse above address, stone; & Cs at Bodenbach, Oderberg & Haida, stone. Consign shipments to Masaryk sta of State RR. Distrb Mdse & Hhg pool cars. Transfers Hhg. Motor truck & lift-van service. **Assoc: Czechoslovak Warehouse & Forwarding Agents Assoc'n**

DENMARK

COPENHAGEN

Adams Transport Company A/S† (MDSE & HHG) Address: Danasvej 30, Copenhagen. Pres., A. Martensen-Larsen. Gen'l Mgr, C. B. Ingwersen. Est 1884. Inc. Investment, 1,000,000 Danish kroner. Bonded in Freeport. Whses: Mdse at Dampfaergevej 11, Freeport of Copenhagen, brick, sprinklered; priv siding. Mdse & Hhg at Danasvej, 30, City of Copenhagen, brick, sprinklered. Total area 50,000 sq. ft. Fumigation of Hhg. Distrb pool cars. Transfers Hhg. Motor truck & team service. **Mb various Danish & German forwarding, removals & automotive associations.** (Co. represents **Security Storage Company, Washington, D. C.,** which see.)

A/S Salicath's Express Co.† (MDSE & HHG) Address: Tagensvej 66, Pres., A. Palsbo. Sec., A. Forsbeck. Est 1879. Inc. Consign shipments via Norrebro RR. SalesRep. **Machinery.** Distrb pool cars. Transfers Hhg. MFL. Electric truck & team service. **Assoc: Danish assoc'ns.**

Hans **Just's Magasiner†** (MDSE) Address: Aarhusgade 88. Pres., Poul Just. Mgr, E. Pade. Est 1917. Investment $200,000. Whses: (2) above address, cement; & Strandgade 29, brick. Total area 150,000 sq. ft. Consign shipments to Osterbro sta of D. S. B. RR. Distrb pool cars. MFL&T. Motor truck service.

Emil **Stephensen's Eftr.†** (MDSE & HHG) Address: Copenhagen K, Amaligade 31 B. Officers, Gihm & Alfr. Hansen. Est 1898. Inc. Investment $50,000. Whses: (2) Mdse in Copenhagen Free Port, brick & mill, sprinklered. Mdse & Hhg at Estbanegade 163, brick & mill, sprinklered. Total area 15,000 sq. ft. Consign shipments to Copenhagen Free Port. SalesRep. Fumigation of Hhg & Mdse. Distrb pool cars. Transfers Hhg. MFL. Motor truck service. **Assoc: Forwarding Agents of Copenhagen; & Scandinavian Forwarding Assoc'n.**

ECUADOR

GUAYAQUIL

Almacenes Generales De Deposito (MDSE) 210 Calle Chile. Pres., F. Illingworth. Est 1924. Inc. SB PB. Whse: Avenue Olmedo & F. De P. Lavayen, concrete.

EGYPT

ALEXANDRIA

Egyptian Bonded Warehouses Company, Ltd.† (MDSE HHG CS) Address: P. O. Bag. Pres., S. Welihoff. Gen.Mgr, J. B. Barron. Est 1888. Investment £223,610. SB. Whses: Mdse in Alexandria Customs Zone, 58,762 sq. meters, masonry construction, sprinklered. Hhg in Cairo, 9,485 sq. meters; & in Port Said, 4,937 sq. meters. Cs in Suez & Port Tewfik, 6,786 sq. meters.

ENGLAND

BATH

Fortt, Hatt & Billings (HHG) 3 Burton St. Partners, Arthur Bertram Fortt, Douglas Robert Hatt & Geo. Andrew Billings. Est 1899. Transfers Hhg. **Assoc: BAIFR FWRA**

Pickfords, Ltd. (MDSE & HHG) 39 Walcott St. Consign shipments via GW. Transfers Hhg. Motor truck & team service. **Assoc: FWRA** (See listing under **Cardiff, Wales.**)

BIRMINGHAM

Chamberlain, King & Jones, Ltd.† (HHG) 24 Union St. Pres., H. W. Widdowson. Sec. & Treas., A. A. Price. Mgr, G. T. Mayhew. Oper. Exec., H. Wintle. Est 1851. Inc. Investment £100,000 Whse: 130 Suffolk St., 350,000 sq. ft., brick & concrete. Consign shipments to Central sta of L.M.S. SalesRep. Transfers Hhg. MFL. Motor truck service. **Assoc: BAIRF FWRA**

Neale & Wilkinson, Ltd.† 11 Albert St. (See listing under **London.**)

BLACKPOOL

Shaw's Depository, Ltd. (HHG) Whitegate Drive. Mgr, J. H. Shaw. Sec. & Treas., J. C. Wild. Whse: brick. Transfers Hhg. **Assoc: FWRA**

BRIGHTON

Durtnalls, Ltd.† (HHG & MDSE) 125 Queens Road. Chairman, John Wilkins. Sec., E. E. Pope. Directors, H. T. Wilkins, A. F. Sharp & E. E. Pope. Est 1812. Investment £20,000. Whses: Hhg: above address, & Mdse at 75 Eastern Rd, each brick, slate & tile. Fumigation of Hhg. Transfers Hhg. Motor truck & team service. Branches in London, Horsham, Tunbridge Wells, Worthing. **Assoc: FWRA**

CROYDON

Ebbutts (Croydon), Ltd.† (HHG) 53-59 High St. Pres., A. C. Ebbutt. Sec., E. A. Hill. Mgr, H. B. Ebbutt. Est 1718. Inc. Whses: (3) at 4 South End; & 76-78 Canterbury Rd., each brick; & 3 Church Road. Total area 40,000 sq. ft. Fumigation. Transfers Hhg. MFL &T. Motor truck service. **Assoc: FWRA**

FOREIGN WAREHOUSE SECTION
(CONTINUED)

ENGLAND—Continued

DERBY

James **Riley & Sons** (HHG) 74 Osmaston Rd. Mgr, James Riley. Est 1860. Whse: rear of 74 Osmaston Rd., brick. Served by L. M. S. or L. N. E. Railway. Distrb Hhg pool cars. Transfers Hhg. Motor truck & team service. **Assoc: BAIFR FWRA**

HULL

Bladons Drapers & Furnishers, Ltd. (HHG) 37-42 Prospect St. Whses: (3). Distrb Hhg pool cars. Transfers Hhg. Motor truck & team service. **Assoc: FWRA**

Pickfords, Ltd. (MDSE & HHG) 2 Grosvenor Bldgs., Carr Lane. Mgr, R. S. Mills. Est about 1850. Whse: Norfolk St., brick sprinkler system. Consign shipments via LNE. Fumigation of Hhg, furs & fabrics. Distrb pool cars. Transfers Hhg. Motor truck & team service. **Assoc: BAIRF & foreign.**

KINGSTON-ON-THAMES

Bentalls, Ltd. (MDSE & HHG) Clarence House. Gov. Director, Leonard H. Bentall, J. P. Est 1864. Inc. Whses: Canbury Park Rd., brick. Consign shipments via Southern Ry. Transfers Hhg. Motor truck service. **Assoc: BAIFR FWRA**

LEEDS

Furniss & Sons (HHG) 154 North St. Est 1877. Whse: Sackville St., brick. Fumigation of Hhg. Transfers Hhg. Motor truck service. **Assoc: FWRA**

LIVERPOOL

W. **Boote & Sons†** (HHG) 21-27 & 42/44 Elizabeth. Owners, W. J. Boote & S. H. Boote. **Assoc: AWAm NFWA BAIFR FWRA** (U.S.A. representative, **Security Storage Company, Washington, D. C.,** which see.)

Copplestone Unsworth & Co., Ltd.† (HHG) 149 Duke St. Managing Director, W. H. R. Unsworth. Est 1835. Investment £12,000. Whses: on Duke St., Seel St., Hardy St. & Great George St., fireproof. Fumigation of Hhg. Transfers Hhg. Motor truck & team service. **Assoc: FWRA BAIFR**

Neale & Wilkinson, Ltd.† (HHG) 25 Water St. (See listing under **London.**)

Pitt & Scott, Ltd.† (HHG) 4 Red Cross. **Assoc: NFWA** (See listing under **London.**)

LONDON

Anglo-American Lift Van Company† (MDSE & HHG) 1 Fenchurch Buildings, E. C. 3. Prop. & Pres., F. E. Tamlyn. Est 1908. Registered. Investment $30,000. Whse: Rhyme Road, Lewisham, S.E. 13, brick & stone. Transfers Hhg. Represented in U.S.A. by the Anglo-American Lift Van Co., 32 Broadway, New York City. **Assoc: BAIFR CDM**

Army & Navy Cooperative Society, Ltd. (HHG) Victoria St., S. W. 1. Sec., W. Workman. Mgr of Removals, R. J. Armstrong. Whse: brick & concrete. Fumigation. Transfers Hhg. Motor truck & team service. **Assoc: BAIFR FWRA**

Curtiss & Sons, Ltd. (MDSE & HHG) 28 Farringdon St., E. C. 4. Chairman, Alfred C. Osborn. Sec., J. G. Buckley. Est 1860. Inc. Whses: in London, Portsmouth, Southampton, Plymouth. Transfers Hhg. Motor truck & team service. **Assoc: FWRA**

Hudsons' Limited† (HHG & MDSE) Wilton Road, S.W.1. Managing Director, Charles S. Hudson. Est 1865. Inc. Whses: Hhg & Mdse above address, Terminus Gates, Brighton; & Hhg 544-546 Kings Rd, Chelsea, London, S.W. 10. Transfers Hhg. **Assoc: BAIFR FWRA**

Henry **Johnson, Sons & Co., Ltd.** (MDSE & HHG) 18 Byward St., E. C. 3. Pres., N. Linklater. Sec. & Mgr, A. C. Johnson. Est 1814. Inc. Whse: 1 Colchester St., E. C., brick & stone. Distrb Mdse pool cars. Transfers Hhg. Motor truck & team service. Whses: in Paris, Havre, Bordeaux, Antwerp, Brussels, Hamburg. **Assoc: BAIFR**

Lep Transport & Depository Ltd.† (MDSE & HHG) Sunlight Wharf, Upper Thames St., E. C. 4. Chairman, Irving T. Bush. Managing Director, R. K. Leeper. Sec., J. H. Reinhardt. Est 1910. Inc. Investment £60,000. BritishCB SB. Whses: Mdse above address, & at River & Church Wharves, Chiswick, W.4. each brick. Mdse & Hhg on Castle St., W. C. 2, brick. Furs at 37 Upper Thames St., E. C. 4, brick. Distrb pool cars. Transfers Hhg. MFL. Motor truck service. **Assoc: FWRA LS&FAA**

Neale & Wilkinson, Ltd.† (HHG) 15-16 Camomile St., E. C. 3. **Assoc: BAIFR FWRA NFWA CanS&T** (See listings under **Birmingham, Southampton.**)

Pall Mall Deposit & Forwarding Co., Ltd.† (HHG & CS) 1 to 4 Saint Albans Place, S.W.1. Managing Director & Sec., J. L. Gerson. Est 1897. Inc. Investment $375,000. Whses: (2) Hhg & Cs above address, brick; & Hhg on Barlby Rd, W. 10, reinforced concrete. Total area Hhg 200,000 sq. ft., & Cs 5,000 cu. ft. Cs for furs & fabrics. Transfers Hhg. Motor truck service. **Assoc: FWRA NFWA CanS&T** (Co. represents **Security Storage Company, Washington, D. C.,** which see.)

Parks of Portsmouth, Ltd.† (MDSE & HHG) 159 Clapham Road, S.W.9. (See listing under **Portsmouth.**)

Pickfords, Ltd. (MDSE & HHG) 205/6 High Holborn. **Assoc: BAIFR** (See listing under **Cardiff, Wales.**)

Pitt & Scott, Ltd.† (MDSE & HHG) 25 Cannon St. Pres., H. K. Scott. Sec., H. T. Higgins. Est 1876. Inc. SalesRep. Transfers Hhg. MFT. **Assoc: BAIFR FWRA NFWA.** (See listings under **Liverpool, Eng., Paris & Havre, France; Glasgow, Scotland; & New York City.**)

Powell & Powell (HHG) The Paddington Depositories, Irongate Wharf Road, Paddington W. 2. Est 1830. Transfers Hhg. **Assoc: FWRA BAIFR**

Van Oppen & Co., Ltd. (HHG) 90/91 Bartholomew Close, E. C. 1. Pres., A. F. Brown. Sec. & Treas., Mr. Perry. Mgr, W. H. Brothers. Est 1879. Inc. Whses: various parts of London, variously stone & brick or ferro-concrete construction. Distrb pool cars. Transfers Hhg. Motor truck service. **Assoc: FWRA BAIFR & British & French.** (Co. has offices in various cities in England, Netherlands & France. See listing under **New York City.**)

Walter **Winning & Co., Ltd.** (HHG) 197 Lewisham, High St., S.E.13. Pres., G. E. Cook. Sec., W. E. Cook. Treas., A. E. Cook. Mgr, F. E. Wenham. Oper.Exec., H. Nicholls. Est 1878. Inc. Whse: Rhyme Rd., brick & stone. Metro Yard, open storage. Transfers Hhg. Motor truck & team service. **Assoc: BAIFR FWRA**

Woodbridge & Co., Ltd.† (HHG) 88 Fenchurch St., E.C.3. Pres., E. Woodbridge. Sec. & Treas., W. S. Woodbridge. Mgr, W. D. Woodbridge. Oper.Exec., E. S. Woodbridge. Est 1907. Inc. Investment $45,000. SB. Whses: on Mornington Rd, Leytonstone, E.11., variously brick & slate or ferro-concrete; & on Tottenham Court Rd. W.C.1, brick & slate. Total area 10,275 sq. ft. Consign shipments via any British port. Transfers Hhg. Motor truck & lift van service. **Assoc: FWA FWRA BAIFR NFWA CanS&T & Swiss & French assoc'ns.**

MANCHESTER

Walter **Carter (Harrods), Ltd.†** (HHG) 4 Wilmslow Road. (Represents **Security Storage Company, Washington, D. C.,** which see.)

George **Moores & Sons, Ltd.†** (HHG & MDSE) 2, Albany Road, Chorlton-cum-Hardy. Pres., George Moores. Sec. & Mgr, John Moores. Est 1880. Inc. Whse: brick. Distrb pool cars. Transfers Hhg. MFL&T. Motor truck & team service. **Assoc: FWRA**

Pickfords, Ltd. (MDSE & HHG) Ducie St., Piccadilly. Whses: (2) Mdse, above address, brick & slate; & Hhg at 19 Grosvenor St., Charlton on Medlock, brick & slate. Transfers Hhg. Motor truck & team service. **Assoc: BAIFR FWRA**

NEWCASTLE-ON-TYNE

E. W. **Younger & Company Limited†** (MDSE) 86, Quayside, Newcastle-Upon-Tyne. Pres. & Sec., Edmund Wright Younger. Treas., Mrs. E. Stephenson. Est 1905. Inc. Investment 25,000 pounds. GB SB. Whses: No. 1, at 8 to 12 Spicer Lane, 240,000 sq. ft., brick. No. 2, at 27 Broad chare, 4,500 sq. ft., brick. No. 3, at 26 Broad Chare, 4,000 sq. ft. brick. No. 4, Quayside Whse, 4,000 sq. ft., brick. LNE track passes door on Quayside waterfront. Consign shipments to Newcastle Forth sta of LNE. Fumigation. **Matches.** Distrb pool cars. Transfers Hhg. MFL&T. Motor & steam truck & team service. **Mb of Newcastle & Gateshead Motor Haulage Assoc'n, F. B. 1**

PORTSMOUTH

Parks of Portsmouth, Ltd.† (MDSE & HHG) Haslemere Road, Southsea. Managing Director, G. A. Park. Sec., J. A. Hosty. Est 1880. Whse: brick, slate roof. Distrb pool cars. Transfers Hhg. Motor truck & team service.

SOUTHAMPTON

Neale & Wilkinson, Ltd.† 3615 **Oxford St.** (See listing under **London.**)

STOCKPORT

T. **Ormesher & Sons†** (HHG) 33 Wellington Road South. Prop., Thomas Ormesher. Est 1835. Whse: Stockport Depository, Mersey Square & Hooper St., 250,000 cu. ft., modern, brick & slated. Transfers Hhg. Motor truck & team service. **Assoc: FWRA**

TAUNTON

W. & A. **Chapman, Ltd.** (MDSE & HHG) 20 North St. Pres., S. A. Chapman. Sec., E. M. Chapman. Mgr, H. E. Sandrey. Est 1864. Inc. Capital £40,000. Whses: various addresses, total area 14,700 sq. ft., variously brick, stone, slated, tiled. Transfers Hhg. Motor truck service.

TUNBRIDGE WELLS

Durtnails, Ltd. (MDSE & HHG) 35 London Road. Local Mgr, W. G. Barber. Est 1812. Whses: (3) above address; Tunnel Rd.; & Culverden Down; each brick. Consign shipments to Tunbridge Wells (Central) sta of SouthernRy. Transfers Hhg. Motor truck & team service. **Assoc: BAIFR FWRA**

W. G. **Harris & Co., Ltd.** (HHG) 31-39 Grosvenor Road. Est 1838. Inc. Whses: (4). **Assoc: BAIFR FRWA**

(Continued on page 356)

FOREIGN WAREHOUSE SECTION
(CONTINUED)

FINLAND

HELSINGFORS

Helsingfors Magasinsaktiebolag (MDSE & HHG) Chairman of Board of Administration, Ivar Lindsfors. General Management, Col. G. D. v. Essen, Erik Ehnberg & Alfred Sulin. Est 1896. Inc. Bonded.

HELSINKI

John **Nurminen O. Y.** (MDSE & HHG) Address, E. Ranta 8. Pres., Antti Wihuri. Sec., H. Joutsiniemi. Est 1886. Ltd. General forwarding & Warehousing. Motor truck service. **Assoc: Finlands Speditörförbund. Nordiskt Speditörförbund.**

FRANCE

CANNES

Fellegara Freres (MDSE & HHG). Address: 11 Rue en Marichal Pitain 11. Pres., T. Fellegara. Mgr, A. Fellegara. Est 1890. PB. Whse: Rue d'Oxford, cement, sprinklered. Consign shipments via Cannes-La-Bocca P. V. Fumigation. Distrb pool cars. Transfers Hhg. Motor truck service. **Assoc: BAIFR & French assoc'ns**

HAVRE

Compagnie Industrielle Maritime† (MDSE & HHG) Address: Quai de la Floride. Pres., George Bourgeois. Local Mgr, G. Bachse. Est 1922. Investment 200,000,000 francs. Whse: 30,000 sq. meters; priv siding Cie de l'Etat. Oil depot. Motor truck service. (See listing under **Paris.**)

Pitt & Scott, Ltd.† 7 Rue Fontenelle. **Assoc: NFWA** (See listing under **London, England.**)

de la **Rancheraye & Co.†** (HHG) 26 Rue des Viviers. (Represents **Security Storage Company, Washington, D. C.,** which see.)

Charles **Wouter** (MDSE) 106 Rue Victor Hugo. (See listing under **Paris.**)

LILLE

Establissements Leon Delin (HHG) 165 Rue des Postes. Pres., René Lelong. Est 1848. PB. Whse: concrete. Consign CL shipments to Lille sta of Nord Ry. Transfers Hhg. Motor truck & team service. **Assoc: FrW&FRS BAIFR**

LYONS

Entrepots Frigorifiques Lyonnais† (CS) Rue Seguin. Pres., Mr. Silhol. Mgr, Mr. Fontanel. Est 1923. Inc. FrenchCB. Distrb pool cars. Motor truck service. **Assoc: Syndicat Général de l'Industrie Frigorifique.**

NICE

Paul **Sazias & Cie†** (MDSE & HHG) 35 rue Hotel des Postes. Mgr, M. Paul Sazias. Est 1913. Whses: (2) Mdse at 1/5 Bd Imperatrice-de-Russie, *pierres*; & Hhg at 19 rue Leotardi, cement. Consign shipments to Nice-Duane sta. Transfers Hhg. **Assoc: FrW&FRS BAIFR & Austrian Assoc'ns.**

PARIS

Le garde-meubles Public **Bedel & Cie.** (HHG) 18 Rue St. Augustin. Pres., Léon Bedel. Sec., Jacques Bedel. Gen. Mgr, Adrien Bedel. American Dept., 194, Rue Championnet. Est 1866. Inc. Whses: (10). Consign shipments direct via any SS line through Le Havre. Correspondents throughout France. Van service. Moving, packing, shipping. **Assoc: NFWA FrW&FRS CAFR** (See listings under **Algeria & Morocco.**)

Compagnie Industrielle Maritime† (MDSE & HHG) 36, Rue de Liege (8). (See listing under **Havre.**)

Henry **Johnson, Sons & Co., Ltd.** (MDSE & HHG) 24, Rue Saint Vincent de Paul. See listing under **London, England.**

Ledoux, Woodbridge & Co.† (HHG) 9 bis Rue de Moscou. Pres., E. Woodbridge. Sec. & Mgr, L. Woodbridge. Oper.Exec., J. Ledoux. Est 1886. Inc. Investment $175,000. Whse: 35,000 sq. ft., ferro-concrete. **Assoc: CanS&T BAIFR & French & German assoc'ns.**

Pitt & Scott, Ltd.† (HHG) 16, Place Vendome. **Assoc: NFWA BAIFR** (See listing under **London, England & New York City.**)

Security Storage Company† (HHG) 51 Place du Marche Street Honore. Agent, H. B. de la Rancheraye. Consign shipments through any port. **Assoc: AWAcs NFWA AIR CanS&T BAIFR CSF CDM** (See listing under **Washington, D. C.**)

Société Anonyme Immobilière des Docks-Entrepôts de Pantin (Seine) (MDSE) 5 rue de Stockholm. Pres., Charles Trifousse. Sec., M. Grosnier. Treas., F. Crosnier. Mgr, Reni Trifousse. Oper.-Exec., Louis Alheritiere. Est 1927. Bonded. Whses: at 20 rue Honoré, & 30-32 rue Cartier Bresson, Pantin (Seine). Distrb Mdse pool cars. Transfers Hhg. Electric truck & team service.

Walon Frères (MDSE) 102 Rue Lafayette. Pres., G. Walon. Mgr, H. Walon. Est 1925. Inc. Whse: at 22 Rue Dagobert, concrete & steel. Transfers Hhg. Motor truck & team service. **Assoc: FrW&FRS. German Furniture Transport Co., Kassel. BAIFR**

Charles **Wouters** (MDSE) 15 Rue Martel. Pres., Charles Wouters. Mgr, M. Mayoussier. Est 1914. Inc. Distrb Mdse pool cars. Transfers Hhg. General warehousing, shipping, forwarding; customs clearance & insurance.

SOISSONS

Compagnie des Entrepôts et Magasins Généreaux du Nord-Est (MDSE). Pres., L. Brunehant. Sec., A. Waeles. Mgr, A. MacLerez. Est 1905. Inc. FrenchCB. Whses: (3) sugar & Mdse in Soissons; Mdse & cotton in Saint Quentin; & sugar & Mdse in Eppeville. Consign shipments via Cie du Chemin de fer du Nord. Distrb pool cars. Motor truck & team service.

GERMANY

AIX-LA-CHAPELLE

Speditions & Lagerhaus A.-G.† (MDSE & HHG) Address: Aix-la-Chapelle, Rhineland. Pres., Alfred Honigmann. Sec., Albert Schiffers. Treas., M. Holzer. Mgr, Dr. Erich Schiffers. Oper.Exec's, Jean Küpper & Jean Nyssen. Est 1898. Inc. Investment $125,000. Whses: Mdse (3) in North & West & Central locations, wood; priv siding GermanRR. Mdse & Hhg at Jülicherstrasse 114a, cement. Consign shipments to Aix-West sta. SalesRep. Distrb pool cars. Transfers Hhg. MFL&T. Motor truck & team service. **Assoc: German & Aix-la-Chapelle forwarders.**

BERLIN

Brasch & Rothenstein (HHG & MDSE) Berlin NW. 40 Luenburgerstr. 22. Partners, Brasch & Rothenstein. Est 1876. GermanyCB. PB. Distrb pool cars. Transfers Hhg. Motor truck, electric truck & team service.

Edmund **Franzkowiak & Co.†** (HHG) Uhlandstrasse 83/84. (Represents **Security Storage Company, Washington, D. C.,** which see.)

Gebr. Hertling G. m. b. H.† (MDSE HHG CS) Address: Sophie Charlottestr, 15, Charlottenburg, Berlin. Mgrs, Albert & Friedr. Hertling. Sec., Emil Hertling. Est 1865. Investment $250,000. Whses: Mdse & Hhg 700,000 sq. ft., & Cs 400,000 cu. ft.; priv siding GermanStateRy. Distrb pool cars. Transfers Hhg. MFL&T. Motor truck & team service. **Mb German assoc'ns.**

Kopania & Co.† (HHG & MDSE) Möbeltransporte under Spedition. Address: Berlin-Steglitz, Bergstr. 91. Mgrs, Otto Kopania & Bruno Altrichter. Est 1908. Inc. Consign shipments to Steglitz sta of Deutsche Reichsbahn. Fumigation of Hhg & Mdse. Distrb pool cars. Transfers Hhg. MFL&T. Motor truck & team service. **Assoc: BAIFR & German assoc'ns.**

A. **Schäfer†** (MDSE & HHG). Address: Berlin-Wilmersdorf, Wilhelmsaue 36. Oper.Exec's, Consul Heinrich Lentschner & Edgar Brilles. Est 1851. Consign shipments to Wilmersdorf-Friedenau, Berlin. Transfers Hhg. **Mb of various German, Austrian & Czechoslovakian assoc'ns.**

BREMEN

J. H. **Bachmann** (CS) Schlachte 15-18. Est 1775. Whses: Bremen & Bremerhaven. (See listing under **Hamburg.**)

Hagens, Anthony & Co.† (MDSE) Address: Haco Bldg., 55 Breitenweg, Bremen. Gen'l Mgr, Dr. H. H. Anthony. Est 1863. German CB & SB; PB. Whses: (4) each brick, 2 sprinklered, 2 with priv siding. Total area 93,000 sq. meters. Distrb pool cars. MFL&T. Motor truck service. **Mb of local assoc'n.**

Kühne & Nagel (MDSE & HHG) Wachtrasse 43. See listing under **Hamburg.**

FRANKFURT

H. **Delliehausen†** (HHG & MDSE) Address: 130/132 Mainzerlandstrasse. Owners & Oper.Exec's, Georg Delliehausen & Theodor Delliehausen. Est 1877. Investment $250,000. Whses: (3) above address; & 13, Buelow Strasse; & 10, Koelnerstrasse, 12,000 sq. meters. Consign shipments via Deutsche Reichsbahn Gesellschaft; priv siding. Distrb pool cars. Transfers Hhg. Motor & electric truck & team service. Reichsbank clearance account. **Assoc: NFWA BAIRF CAFR GFR GFT CSDFR**

H. & C. **Fermont†** (HHG) Address: Schillerstrasse 14, Frankfurt A. M. Pres., Bernh. Bär. Est 1898. Inc. Whses: (3) various addresses. Transfers Hhg. MFL. Motor truck & team service. **Assoc: BAIRF GFR & others.**

FOREIGN WAREHOUSE SECTION
(CONTINUED)

GERMANY—Continued

HAMBURG

J. H. **Bachmann** (MDSE) Address, Hamburg 1, Chilehaus C. Prop., August Dubbers. Mgrs, H. Liedke & F. Richard. Est 1775. Whses: bonded, at Hamburg Freeport. (See listing under **Bremen.**)

Edmund **Franzkowiak†** (HHG) Holzdamm 44. (Represents **Security Storage Company, Washington, D. C.**, which see.)

W. A. C. **Keim** (HHG & MDSE) Holstenstr, 41/65. Whses: (3) fireproof, at Hamburg & Altona. Specializes in overseas removals. Packing & shipping. Motor truck & lift van service. **Assoc: NFWA BAIFR**

Kuhlhaus Rosshafen S. Behr Aktiengesellschaft (CS) Hamburg 8. Directors, H. Schusterowitsch & C. Oertel. Est 1927. Whse: Freeport, Breslauenlor. Consign shipments via GermanRy.

Kühne & Nagel (MDSE & HHG) Address, Raboisen 40. Owners, A. Kühne. A. Maass & W. Kühne. Treas., W. Diekriede. Distrb pool cars. Transfers Hhg. **Assoc: Assoc'n of Hamburg Forwarding & Shipping Agents.**

Lager- & Speditions-Gesellschaft mit beschrankter Haftung† (MDSE HHG CS) Address: Ferdinand Str. 56. Est 1915. SB PB. Cs space 240,000 cu. ft. **Assoc: Wharfingers von Hamburg & Nachbarorten.**

Julius **Schumacher†** (MDSE & HHG) Hamburg 27, Billstrasse 139/167. Owner, Paul Otto Julius Schumacher. Est 1919. Inc. Investment $150,000. GermanCB PB. Whses: (8) along waterfront, totaling 7,500 sq. meters, sprinklered; priv siding StateRR. Fumigation of Hhg & Mdse. Distrb pool cars. Transfers Hhg. MFL&T. Motor truck service. **Assoc: Hamburg warehousemen's NFWA & other assoc'ns.**

HUNGARY

BUDAPEST

Alexander & Liebermann (HHG) Address, V Bathory ucca 3. Pres., Mrs. U. Glück. Mgr, E. Hammerschlag. Est 1886. Inc. Consign shipments: Budapest-nyugati p.u., Hungarian State RR. (M. A. V.). Transfers Hhg. Team service. **Assoc: BAIFR Country Assoc'n of Hungarian Removers. Central Association of Furniture Removers, Germany.**

INDIA

CALCUTTA

Army and Navy Cooperative Society† (HHG) Chowringhee Road. (Represents **Security Storage Company, Washington, D. C.**, which see.)

IRISH FREE STATE

DUBLIN

Anderson, Stanford & Ridgeway, Ltd.† (HHG) 115 Grafton St. Pres., Robert J. Anderson. Sec., J. Fullerton. Est 1895. Whses: (4) stone & brick. Consign shipments to Dublin sta of either SouthernRy or GreatNorthernRy, or to co.'s docks. Distrb Mdse & Hhg pool cars. Transfers Hhg. Team service. **Assoc: BAIFR FWRA**

Pickfords Ltd. (MDSE & HHG) 43 Dame St. Mgr, W. Bodell. Whses: (2) Mdse on upper Sheriff St., brick, sprinklered; & Hhg at 43 Lr Dominick St. Transfers Hhg. Motor truck & team service. **Assoc: BAIFR**

Beverly **Smyth & Co.†** (HHG) 30 So. Anne St. (Represents **Security Storage Company, Washington, D. C.**, which see.)

ITALY

NAPLES

J. **Gibson†** (MDSE & HHG) 16 via Salvatore Fusco. Prop., J. Gibson. Est 1925. Investment $10,000. Whse: Vico dei Pezzi, 3,000 sq. ft., concrete. Consign shipments via ItalianStateRRs. SalesRep. Fumigation of Hhg & Mdse. Distrb pool cars. Transfers Hhg. Auto-train & team service.

ROME

Societa Italiana Trasporti, Viaggi E Turismo Ad. Roesler Franz & Figli† (MDSE & HHG) 87-91 Via Condotti. Pres., Francesco Roesler Franz. Est 1869. Inc. PB. Whse: via Leonardo da Vinci 67 A. Distrb pool cars. Transfers Hhg.

C. **Stein†** (HHG) via S. Sebastianello, No. 6 a Piazza di Spagna. (Represents **Security Storage Company, Washington, D. C.**, which see.)

JAPAN

KOBE

Kawanishi Soko Kabushiki Kaisha (Kawanishi Warehousing Co., Ltd.)† (MDSE & CS) 114 Kawasakicho. Pres., R. Kawanishi. Sec., T. Fujiwara. Treas., K. Nishioka. Mgr & Oper.Exec., J. Inoue. Est 1902. Inc. Bonded. Whses: Mdse in Kobe & Nagoya, steel, reinforced concrete, semi-sprinklered. Cs in Kobe. Connections with Japanese Govt Rways & with SS lines. Motor truck & team service. **Assoc: JapaneseWA**

Mitsubishi Warehouse Co., Ltd.† (MDSE) 46 Higashikawasaki-Cho, Soto-ku, Kobe. Mgr, K. Tanaka, Kobe. Whse: reinforced concrete & brick, sprinklered. Special facilities for cotton & silk a habutai storage. **Assoc: JapaneseWA AWAm**

The **Sumitomo Warehouse Co., Ltd.†** (MDSE) Address: 7, Kaigandori, Kobe-ku, Kobe. (For officers, etc., see listing under **Osaka.**) Local Mgr, Isao Shigemoto. Japanese GB & IRB. Whses: (3) total area 413,064 sq. ft., variously reinforced concrete & sprinklered, concrete & brick, & brick; priv siding. **Silk. Assoc: JapaneseWA AWAm**

MOJI

Mitsubishi Warehouse Co., Ltd.† (MDSE) 2 Higashi Minatocho. (For officers, etc., see listing under **Tokio.**) Local Mgr, Y. Yamashaki. Whse: brick. **Assoc: JapaneseWA AWAm**

NAGOYA

Kawanishi Soko Kabushiki Kaisha† (MDSE & CS) See listing under **Kobe.**

OSAKA

Mitsubishi Warehouse Co., Ltd.† (MDSE) 4 Tamaecho, Kitaku. (For officers, etc., see listing under **Tokio.**) Local Mgr, T. Akechi. Whse: reinforced concrete & brick, sprinklered. **Assoc: JapaneseWA AWAm**

The **Sumitomo Warehouse Co., Ltd.†** (MDSE) Address: No. 8, Kawaguchi-Cho, Nishi-ku, Osaka. Chairman of Board, Masatsune Ogura. Managing Director, Keijiro Kitazawa. Director & Mgr, Takehiko Tomita. Mgr, Yasuzo Motoma. Oper.Exec., Takanaga Matsui. Est 1899. Investment 23,139,047 yen. Japanese GB & IRB. Whses: (4) total area 1,535,364 sq. ft., reinforced concrete or reinforced concrete & brick; priv sidings connected with Govt Ry; 1,440-ft. wharf for ocean SS. Distrb pool cars. **Assoc: JapaneseWA AWAm** (See listings under **Kobe & Tokio.**)

TOKYO

The **Mitsubishi Warehouse Co., Ltd.†** (MDSE & HHG) (Mitsubishi Soko Kabushiki Kaisha). Address: 1 Edobashi 1, Nihonbashiku. Managing Director, S. Mitsuhashi. Mgrs, R. Fukuda & J. Kawasaki. Business Mgr, T. Kamioka. Est 1887. Inc. Investment 26,972,784 yen. Japanese CB & IRB. Whses: in several localities of city, ferroconcrete. Total area in Tokio 584,064 sq. ft. **Assoc: JapaneseWA AWAm.** (Co. represents **Security Storage Company, Washington, D. C.**, which see.) (See listings under **Kobe, Moji, Osaka Yokohama.**)

The **Sumitomo Warehouse Co., Ltd.†** (MDSE) Address: No. 28, 2 Chome, Echizembori, Kyobashi-ku, Tokyo. (For officers, investment, etc., see listing under **Osaka.**) Local Mgr, Matajiro Takahashi. Japanese Govt Bonded & IRB. Whse: 233,712 sq. ft., reinforced concrete. **Assoc: JapaneseWA** (See listings under **Kobe, Osaka.**)

Toshin Soko Kabushiki Kaisha† (MDSE) (Toshin Warehouse Co., Ltd.), No. 1 Suruga-cho Nihonbashi-Ku. Chairman, K. Fukui. Managing Directors, N. Kato & T. Teshima. Directors, K. Hayashi & H. Okumura. Auditors, Y. Koshi & R. Kadono. Est 1909. Joint Stock Company PB under Japanese. Whses: Tokio, Yokohama, Nagova, Yokkaichi, Osaka, Kobe, sprinklered; & in Moji & Shimonoseki, concrete & brick. Electric truck service. **Assoc: JapaneseWA**

YOKOHAMA

Mitsubishi Warehouse Co., Ltd.† (MDSE) 8 Kaigandori, Naka-ku, Yokohama. (For officers, etc., see listing under **Tokio.** Local Mgr, T. Egawa. Whse: reinforced concrete, sprinklered. **Assoc: Japanese WA AWAm**

LATVIA

RIGA

Government Cold Storage (CS MDSE HHG) Export Harbor. Mgr, L. Luhsis. Est 1928. Inc. Whses: iron beton. Team service.

(Continued on page 358)

FOREIGN WAREHOUSE SECTION
(CONTINUED)

MEXICO

MEXICO CITY

Almacenes Generales de Deposito de Mexico y Veracruz S. A. (MDSE) Calle de Almacenes No. 6 Apartado 1034. Pres., Emilo Tahlmann. Gen. Mgr, Manuel S. Palacios. Whses: (17) connected with all standard & narrow gauge RRs. Whses bonded. Custom House branches in Vera Cruz, Tampico, Laredo, Ciudad Juarez, Chihuahua, Celaya, Torreon, Monterrey.

Bodegas Chopo, S. A. (HHG) Apartado Postal 1146. (Represents **Security Storage Company, Washington, D. C.,** which see.)

VERA CRUZ

J. H. Drake & Co. (MDSE) Avenue Morelos No. 7. Whse on RR.

MOROCCO

CASABLANCA

Le Garde-Meuble Public **Bedel & Cie.** (HHG) (For officers, etc., see listing under **Paris, France.**)

NETHERLANDS

AMSTERDAM

Leydsche-Oranje Nassau Veem, Ltd.† (MDSE) Address: O. Z. Voorburgwal 215-217. Pres., P. van Leeuwen-Boomkamp. Sec., F. C. v/d, Arend. Treas., W. C. Schiltman. Local Mgr, H. W. Meyer. Est 1616. Inc. Investment $1,000,000. SB PB. Total area (including that in Rotterdam) 537,215 sq. ft. **Tobacco, coffee, capoc, cocoa. Mb of local assoc'ns.** (See listing under **Rotterdam.**)

N. V. Amsterdamsch Westelyk Entrepot (MDSE & HHG) Buyskade 1a-3. Mgrs, J. P. deBaat Doelman & L. J. Sodderland. Est 1875. Inc. Bonded. Whses: above address, stone; & Kadykspelein, stone. Consign CL shipments to Doklaan sta of Netherland States Ry; LCL to Westerdok sta of Netherland States Ry. Distrb Mdse & Hhg pool cars. Transfers Hhg. **Assoc: Scheepvaart vereeniging Noord Amsterdam.**

N. V. Groenhoedenveem† (MDSE) Address: Prins Hendrikkade 145. Pres., E. H. Bodel Bienfait. Sec., H. van de Webering. Oper.Exec's, E. A. Daendels & C. F. Seeger. Est 1616. Investment 200,000 florin. Netherlands CB & IRB PB. Whses: 30,000 cu. ft., variously ferro-concrete & stone. Fumigation. **Tobacco, rubber, coffee, seeds.** Distrb pool cars. Transfers Hhg. Motor truck service. **Assoc: Amsterdam Warehouse Assoc'n. Amsterdam Transport Assoc'n.**

N. V. Het Nederlandsche Veem (MDSE) 177 Achterburgwal. P. B. 101. Managing Director, W. J. J. Smit, Jr. Est 1896. Inc. Netherlands SB PB. Distrb Mdse pool cars. Transfers Hhg. Motor truck service.

THE HAGUE

Batenburg & Folmer, Ltd.† (HHG & PACKED MDSE) Address: 22 Huygenspark. Est 1896. Inc. Fumigation of Hhg. Transfers Hhg. **Assoc: BAIFR & French & German assoc'ns.**

ROTTERDAM

Leydsche-Oranje Nassau Veem, Ltd.† (MDSE) Address: Boompjes 34. (For officers, investment, etc., see listing under **Amsterdam.**) Local Mgr, Adr. A. Goedkoop.

Thomsen's Havenbedrijf Co., Ltd. (MDSE & HHG) Address: Breede Hilledijk 64, Rotterdam, 2. Managing Directors, C. P. H. J. Backs & G. Key. Est 1870. Inc. Customs bonded. Whses: concrete, brick, galvanized iron (plus open stge space for coal & minerals). Motor & electric truck & trailer service.

NEW ZEALAND

NAPIER

Williams & Creagh, Ltd.† (MDSE & HHG) Box 13, Port Ahuriri. Sec., J. P. Creagh. Mgr, B. B. Creagh. Est 1900. Inc. Investment £11,000. Whse: 14,300 sq. ft. SalesRep. Transfers Hhg. MFT. Motor truck service. General shipping & customs clearing agents.

NEW PLYMOUTH

Hooker Bros., Ltd. (MDSE & HHG) Egmont St. P. O. Box 3. Managing Director, F. A. Hooker. Sec., W. S. Brinsley. Est 1872. Inc. Consign shipments to New Plymouth Port-on Thro B/L. Distrb Mdse pool cars. Transfers Hhg. Motor truck & team service.

WELLINGTON

McGowan & Magee, Ltd. (MDSE & HHG) 22 Customhouse Quay. Chairman of Directors, D. J. McGowan. Director, E. C. Magee. Sec., E. H. Bell. Est 1919. Whse: Barker St., brick & concrete. Distrb pool cars. Transfers Hhg. Motor truck & team service.

NORWAY

OSLO

A/S Adams Express† (MDSE & HHG) Address: Karl Johangst, 7. Pres., Iver Lyche. Mgr, E. Collin-Andresen. Est 1898. Ltd. Investment 117,000 crowns. Transfers Hhg. MFL. Motor truck service. **Assoc: BAIFR & Norwegian & German assoc'ns.**

Schies Transportkompani† (HHG) Address: Raadhusgt, 4. (Represents **Security Storage Company, Washington, D. C.,** which see.)

PALESTINE

HAIFA AND JAFFA

Levant Bonded Warehouses Co., Ltd. (MDSE) (Co. affiliated with **Egyptian Bonded Warehouse Co., Alexandria, Egypt,** which see.)

PORTUGUESE EAST AFRICA

BEIRA

Parry, Leon & Hayhoe, Ltd. (MDSE) Box 125. (See listing under **Transvaal, Union of South Africa.**)

LOURENCO MARQUES
DELAGOA BAY

Parry, Leon & Hayhoe, Ltd. (MDSE) Box 790. (See listing under **Transvaal, Union of South Africa.**)

RUMANIA

BUCHAREST

Magasins Généraux et Entrepôts "Obor" S.A.R., III (MDSE & HHG) Address: Calea Victoriei 128. Pres., I. Boamba. Mgr, Richard Gerstl. Est 1912. Consign CL shipments to Bucharest E St. sta of C.F.R. Distrb Mdse & Hhg pool cars. Transfers Hhg. **Assoc: Allgemeiner Möbeltransportverein in Vienna.**

Max **Revai†** (HHG) Address: Str. Franclin 7. (Represents **Security Storage Company, Washington, D. C.,** which see.)

Societate Anomina Romana de Transporturi internationale Schenker & Co. (MDSE) Bucharest 1, Calea Victoriei No. 11. Est 1923. Inc. Clearances in Customs Whse Intrepozite, bonded to Rumanian State. Whses: in Bucharest, Galatz, Braila & other cities. Consign shipments via C. F. R. (railroad), Bucharest. Transfers Hhg. Internat'l forwarding, with branch offices in Arad, Braila, Brasov, Cernauti, Cluj, Constantza, Curtici, Episcopia, Bihorului, Galatz, Giurgiu, Grigore, Ghica Voda, Jimbolia, Oradea Mare, Satu Mare, Sibiu & Timisoara. Steamship agencies in Galatz, Braila and Constantza.

SCOTLAND

EDINBURGH

W. S. Brown & Sons (Edin.) Ltd.† (HHG) 65 George St. Directors, H. Raeburn Brown & George Dods Brown. Est 1867. Whses: (2). Consign shipments via any central RR. Transfers Hhg. **Assoc: FWRA BAIFR**

John H. **Lunn Co.†** (HHG) 45 Pitt St. **Assoc: NFWA** (Co. represents **Security Storage Company, Washington, D. C.,** which see.)

GLASGOW

Arbuckle Smith & Co., Ltd.† (HHG) 63-a Saint Vincent St. (Represents **Security Storage Company, Washington, D. C.,** which see.)

Pitt & Scott, Ltd.† 5 Dixon St. **Assoc: NFWA** (See listing under **London, England.**)

SPAIN

BARCELONA

Credito Docks de Barcelona (MDSE) Pasaje del Comercio 7. Pres., Jaime Carner. Mgr, Jose M. Tallada. Est 1881. Inc. Whses: some privately owned, some on lease from Barcelona Harbor Board.

FOREIGN WAREHOUSE SECTION
(CONTINUED)

SWEDEN

STOCKHOLM

A.-B. Förenade Speditions & Rederiagenturen (MDSE) Address: Skeppsbron 30. Mgr, Sigge Lange. Est 1919. Inc. PB. Whses: Norra Blasieholmshamnen 3 & 5, stone; & Skottgränd 1, stone. Fumigation. Motor truck service. **Assoc: Stockholm Assoc'n of Forwarders. Northern Assoc'n of Forwarding Agents.**

Aktiebolaget Nyman & Schultz† (MDSE & HHG) Address: Skeppsbron 22. Pres., Consul Jac. Svensson. Managing Director, Edw. Lindwall. Est 1861. Inc. Investment 500,000 crowns. Customs bonded. Whses: at Skottgränd 3, in Stockholm; & in Värta Harbor; total area 4,000 sq. meters. Motor truck service. Whse keepers authorized by Govt.

F. Fogelströms A-B (MDSE) Stadsgarden 18. Pres. & Mgr, F. Fogelström. Sec., K. Fogelström. Treas., A. Fogelström. Oper.-Exec., O. Pettersson. Inc. PB. Consign CL shipments to Stadsgarden sta of Swedish States Ry; LCL to Stockholm Sö sta of Swedish States Ry. Motor truck service.

Freys Express, Ltd.† (HHG) 11 Grefturegatan. (Represents **Security Storage Company, Washington, D. C.,** which see.)

A. B. **Matthiessen & Son†** (MDSE) Address: Bredgr, 2. Pres., A. Matthiessen. Mgr, W. Matthiessen. Est 1874. Inc. Investment 70,000 crowns. Whse: address Ostgötagat. 67/71, 1,560 sq. ft. Consign foreign goods to Stockholm sta of S. J.; inland goods to Stockholm S. sta of S. J. Motor truck service. **Mb of Swedish & Scandinavian assoc'ns.**

Moller & Persson Aktiebolag† (MDSE & HHG) Address: Kornhamnstorg 51. Directors, J. S. Moller & P. Persson. Sec., N. Persson. Treas., G. Rohbe. Oper.Exec., A. Widell. Est 1907. Inc. Investment $10,000. Whse: Stadsgarden, Free Harbor. Distrb pool cars. Transfers Hhg. Mb Swedish Shipbrokers.

Nordisk Express (MDSE HHG CS) Address: Jakobsgatan 6. P. O. Box 1210. Mgr, N. Hall. Est 1912. Swedish CB PB. Consign shipments to Norra sta, Stockholm, via S. J. RR. Transfers Hhg. **Assoc: Nordiskt Speditörförbund. Stockholms Speditörförening. BAIFR**

Stockholms Speditions A.-B.† (MDSE) Address: Skeppsbron 4, Stockholm 2. Pres., Rob. Liljegren. Sec., H. Hedström. Treas., H. Samuelson. Est 1924. Inc. Investment $20,000. Whses: Solnavägen 27, & Osterlanggatan 13. Motor truck service. **Assoc: Northern & Stockholm assoc'ns.**

SWITZERLAND

BASLE

Basle Bonded Warehouse Company, Ltd. (MDSE & HHG). Pres., E. Mury-Dietschy. Mgr, A. R. Hediger. Est 1923. Inc. Whses: modern. Free & extraterritorial customs zone utilized for warehousing & distribution of goods to all parts of Central Europe. Free customs zone, containing more than 120,000 sq. ft., is part of Chamber of Commerce & is under control of Swiss Govt.

The **Basle Warehouse Company, Ltd.†** (MDSE) Address: Basle 12. International forwarders, customs house brokers, warehousemen, truckmen. Director, A. Weber. Est 1878. Inc. Investment $256,000. Bonded. Whse: 80,000 sq. ft.; priv siding. Distribution. Carload services from principal European ports to Basle. Freight agents for Hamburg-American "Hapag" line from east & west coasts of U.S.A. Cartage. Rhineshipping from Antwerp & Rotterdam.

Blaufriesveem, A. G.† (MDSE & HHG) Address: Voltastrasse 104. Treas., Mgr & Oper.Exec., R. Hediger. Est 1720. Inc. Whses: Mdse iron beton, & Hhg wood. Consign shipments to St. John sta of SwissFederalRR. SalesRep. **Assoc: Swiss private warehouses.**

Danzas & Co., Ltd.† (MDSE & HHG) Address: Holbeinstrasse 2. Pres., A. Werzinger. Mgr, F. Hatt. Est 1815. Inc. Investment 5,000,000 Swiss francs. SwissSB. PB. Consign shipments via SwissFederalRR. SalesRep. Distrb pool cars. Transfers Hhg.

BERNE

Kehrli & Oeler† (MDSE & HHG) Address: Bubenbergplatz 9, Berne No. 9. **Partners, P. Kehrli & A. Oeler. Mgrs, Oeler, Jr., Walser & Schneider. Est 1860. SwissCB.** Whses: Mdse, Weyermannshaus, concrete; **priv siding SwissFederalRR.** Hhg, Stadtbachstrasse 38a, brick. Hhg, Wildhalnweg 8, brick. Total area 11,000 sq. meters. Consign shipments via SwissFederalRR. Distrb pool cars. Transfers Hhg. Motor truck & team service. **Mb Swiss assoc'ns.** (Co. represents **Security Storage Company, Washington, D. C.,** which see.)

GENEVA

A. Natural, Le Coultre & Cie. S. A.† (MDSE & HHG) 24 Grand Quai. Pres., E. E. Le Coultre. Est 1859. Inc. Bonded space. Whse: Avenue de Séchéron 8, fireproof. Consign shipments via C. F. F. RR. Distrb Mdse & Hhg pool cars. Transfers Hhg. Motor truck service. **Assoc: BAIFR & Swiss. Chamber of Movers & Furniture Storers of France. International Furniture Removers, Vienna.** (Co. represents **Security Storage Company, Washington, D. C.,** which see.)

ST. GALL

Stadt, Lagerhaus & Zollfreilager des Kaufmänn Directoriums† (MDSE & HHG) Address: Davidstr. 40-46. Pres., Victor Mettler. Mgr, Jac. Schmid. Est 1903. Inc. Investment $600,000. SB PB. Whse: 107,600 sq. ft., hennebique construction; priv siding SwissFederalRR. Distrb pool cars. Transfers Hhg. MFL. Motor truck service. **Mb various Swiss automotive assoc'ns.**

WINTERTHUR

Lagerhaus Winterthur der Schweiz (MDSE) Bankgesellschaft. Est 1862. Inc. Whse: Untere Vogelsangstr 2-6, stone. Distrb Mdse & Hhg pool cars. Transfers Hhg.

ZURICH

Gebr. Kuoni A.-G.† (MDSE & HHG) Address: Neugasse 14. Est 1894. Inc. SB PB. Consign shipments via SBB. Distrb pool cars. Transfers Hhg. Motor truck & team service. **Assoc: Mb various Swiss, French, British, German & Austrian Removals Assoc.**

UNION OF SO. AFRICA

CAPE OF GOOD HOPE

Parry, Leon & Hayhoe, Ltd. (MDSE) Box 2448, Capetown. See listing under **Transvaal.**)

Parry, Leon & Hayhoe, Ltd. (MDSE) Box 2, East London. (See listing under **Transvaal.**)

Parry, Leon & Hayhoe, Ltd. (MDSE) Box 185, Port Elizabeth. (See listing under **Transvaal.**)

CAPE TOWN

J. T. **Hutton & Co.†** (MDSE) Boston House, Strand St. Partners, J. A. Peers & A. F. Bremridge. Est 1865. Customs house, shipping & general agents.

DURBAN

Consolidated Stevedoring & Forwarding Agency, Ltd. (MDSE & HHG) 78 Point Road. Box 3. Chairman, A. H. Rennie. Sec. & Mgr, A. D. Mitchell. South Africa CB. Operates Whse for distribution of pool cars & transfer of Hhg. Motor truck service. **Mb Port Natal Agents. Mb Chamber of Commerce.**

NATAL

Parry, Leon & Hayhoe, Ltd. (MDSE) Box 998, Durban. (See listing under **Transvaal.**)

ORANGE FREE STATE

Parry, Leon & Hayhoe, Ltd. (MDSE) Box 709, Bloemfontein. (See listing under **Transvaal.**)

TRANSVAAL

Parry, Leon & Hayhoe, Ltd. (MDSE) Shipping Chambers, 99 Main St., Johannesburg, P. O. Box 1101. Directors, R. S. Hayhoe & P. A. Leon. Est 1902. CB. Whses: brick. Bonded & duty paid warehousing, shipping, forwarding, insurance, SS agents. **Mb local shipping assoc'ns.**

Thorntons' Rand Carriers, Ltd.† (MDSE & HHG) 100 Market St., Johannesburg. Chairman, P. G. Heywood. Sec., A. Ferguson. Depot Mgr, J. E. Mellet. Est 1892. Investment $350,000. CB PB. Whses: brick. Fumigation of Hhg & Mdse. Transfers Hhg. MFL&T. Motor truck & team service. **Assoc: Rand Cartage & Warehouse Assoc'n.**

WALES

CARDIFF

Pickfords, Ltd. (MDSE & HHG) 122 Queen St. Agent, T. H. Stacey. Est 1620. Inc. Whses: Mdse at 36-7 Millicent St., steel frame & concrete. Hhg at 91a Richmond Rd., steel frame & brick. Consign shipments to Davis St. sta or Tyndall St. sta of GW. Distrb Mdse & Hhg pool cars. Transfers Hhg. Motor truck & team service. **Assoc: FWRA South Wales & Monmouthshire Road Transport Assoc'n, South Wales & Monmouthshire Road Contractors Assoc'n** (See listing under **London, England.**)

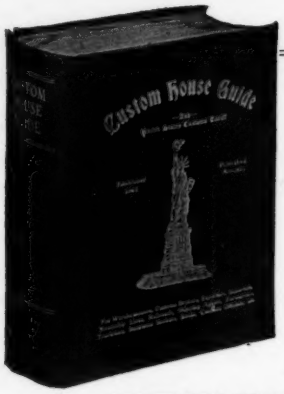

U. S. Customs Tariff — Customs Ports — Customs Regulations

Established 1862
Published Annually

CUSTOM HOUSE GUIDE
an
IMPORTERS' ENCYCLOPEDIA

1,500 *Pages of Information*

"7 Volumes in 1"

In the order which they appear.

Vol. 1—Port Sections
Covering all principal Customs Ports, each having its own special section, showing U. S. Customs Officials, Port Authorities, Chambers of Commerce, Description and Limits of the Port, its activities, facilities, port charges, and directory of those engaged in shipping and allied commerce trades, including the U. S. Customs Bonded Warehouses in each Port.

Vol. 2—General Information
Canada, Foreign Forwarding Agents, weights, measures, coin values, frontier ports, trade terms, statistics, Air Service, Federal Departments, Consular Service, Foreign Customs Headquarters and Embassies, Wine and Spirit Importers and Import requirements, Customs requirements for travelers and other valuable data on Foreign and Domestic Commerce.

Vol. 3—U. S. Customs Tariff Act and Administrative Provisions
Complete text of the Act and all official changes and amendments since the Act was passed.

Vol. 4—Import Commodities Index
A specially compiled alphabetical index of over 30,000 articles, with Tariff paragraph numbers, explanations, and individual rates of duty, Treasury Decisions, President's Proclamations, and all official changes.

Vol. 5—"Schedule A"
(Statistical Import Classification Requirements.)
Each article (over 30,000) in the IMPORT COMMODITIES INDEX is preceded by the "Classification number" and "Unit of Quantity," required on all import entries for Government statistics.

Vol. 6—Revenue Act
A digest of the Manufacturers Excise Tax, Title IV, with a special alphabetical index of commodities effected by a tax, giving the particular section and tax rate—vitally important to Manufacturer, Producer, and Importer.

Vol. 7—U. S. Customs Regulations
Complete Regulations, including all official changes and amendments since the regulations were issued.

Circulation Throughout the World
Since 1862 it has been indispensable to Manufacturers, Merchants, Bankers, Importers, Exporters, Shippers, Warehousemen, and Affiliated Trades

SUBSCRIPTION ORDER BLANK

Custom House Guide, Box 7, Sta. P., Custom House, New York, N. Y.

Gentlemen:
You may send me your **Custom House Guide**, latest edition, and include my listing in the next edition, free of charge. I enclose the subscription price of $10.00, you to pay postage.

Name .....

Signed .....

City and State .....
(D & W)

INDEX TO GENERAL ADVERTISERS

Note: For index to warehouse advertisers see pages 94-95

A

Allied Distribution, Inc. 5
Autocar Co. ..... Front Cover

B

Bassick Co. 85

C

Canvas Specialty Co., Inc. 89
Central Dist. Bureau 3
Custom House Guide 360

D

DeWitt Operated Hotels 296
Distribution Service, Inc. 8-9

E

Empire Freight Co. of N. Y., Inc. 87

F

Fruehauf Trailer Co. ..... Back Cover
Fulton Bag & Cotton Mills 89

G

General Cellulose Co., Inc. 89
General Motors Truck Co. 7

H

Highway Trailer Co. ..... Second Cover

I

International Harvester Co. of Am. 10

K

Knickerbocker Hotel 321

M

Milbin Printing Co., Inc. 89

N

New Haven Quilt & Pad Co. 88

O

Oppenheim Bros. 91

P

Piccadilly Hotel 276
Port of New York Authority 2
Powers & Company 90

R

Ratin Laboratory, Inc. 86
Reo Motor Car Co. ..... Third Cover

S

Self-Lifting Piano Truck Co. 91
Service Recorder Co. 89

U

Utility Trailer Mfg. Co. 1

V

Van Owners Purchasing Bureau, Inc. 86

W

White Tar Co. of N. J., Inc. 87